

10/25/81
After Copland
interview on T.V.

Invention

Invention

A circled section of handwritten musical notation, labeled 'Insert' with an arrow pointing to it. It contains two circled letters, (B) and (C).

Imagined

100 4

Introduction

12/18/81

pg. 5

Invention

12/6

fine

12/18/81
11:30 AM

Invention

December 1987

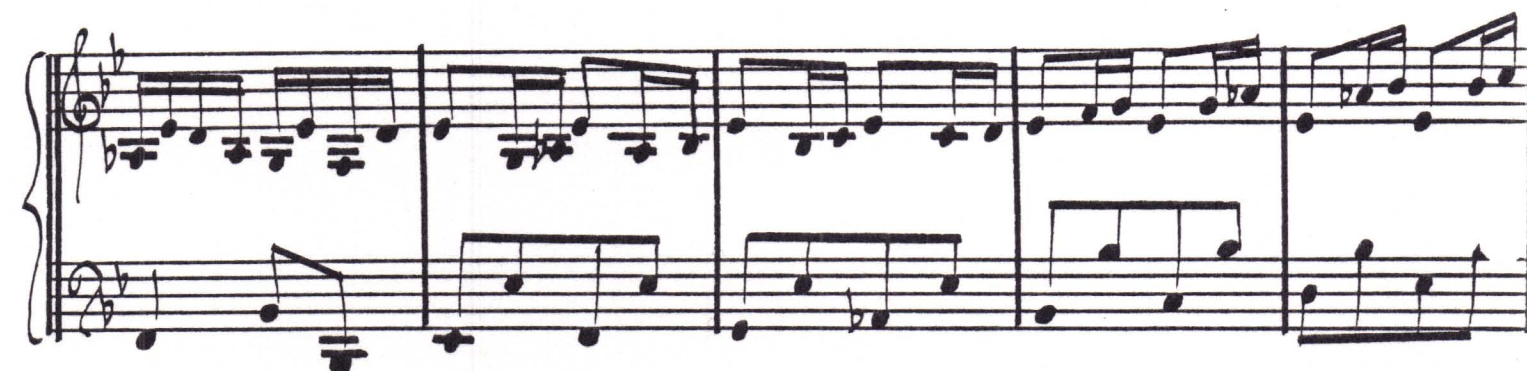

InvenLion

in B^b major

Op. 2 n^o 6

From

Six Inventions

For

PianoForte

Composed by

Danny Simpson

Invention n°6

December 1982

Op. 2 n° 6

© 1982 by
Danny Simpson

Measure numbers are indicated in the right margin of each system:

- System 1: 55
- System 2: 60
- System 3: 65
- System 4: 70
- System 5: 75

Dynamic markings include *tr* (trill) and *tb* (tutti). The score is written in a single system of five staves, each containing two systems of music (treble and bass clef). The notation includes notes, rests, and dynamic markings. The page is numbered 3 at the top center.

Invention #6 in Bb major

Daniel Leo Simpson
Chandler, Arizona
1981

Allegretto assai ♩=175

