

-IV-

FINAL DANSE

Court prélude, en forme grave. — La danse commence ensuite, d'une franche gaité, fermement cadencée.

Intermède d'abandon, de rêverie langoureuse. Les rythmes se pressent, le mouvement s'accélère et traduit l'emportement fiévreux des cœurs.

PRIMA

Measure 37: All^o moderato 92 = ♩ . *rall.* *mf*

Measures 38-40: *a Tempo*, *rall.*, *a Tempo*. Dynamics: *ff*, *mf*, *sforz*, *f*, *ff*, *mf*.

Measure 38: *rall.*, Poco più moderato. Dynamics: *ff*, *p*.

Measures 39-40: String. *f*, *trb* (trumpet), *ff*.

39 Vivace (Le double plus vite)

Vivace (Le double plus vite)

39

p

40

p

cresc. - *croisez* - *poco* - *a* - *poco*

8

41

f

8

42

p

espressivo

43

f *pp*

poco cresc.

f

44

p

p

PRIMA

51

43

f *più f*

poco cresc. *mf* *sfz*

sfz *sfz* *sfz* *sfz* *f*

44

molto espress.

cresc. *sfz* *p* *p* *sfz*

SECONDA

45

più f *dim.* *mf* *pp* cre - - - - - scen -

do - - - - - *mf* - - - - - *molto* *f*

poco rall. PRIMA Poco più lento

46

Costallat & Co. - 1095 - PARIS

PRIMA

8-
45
mf
f

p *cre - - - scen - - - do -* *mf cresc. molto* *f*

8-
ff

8-
poco rall. Poco più lento
p espressivo
46
SECONDA

47

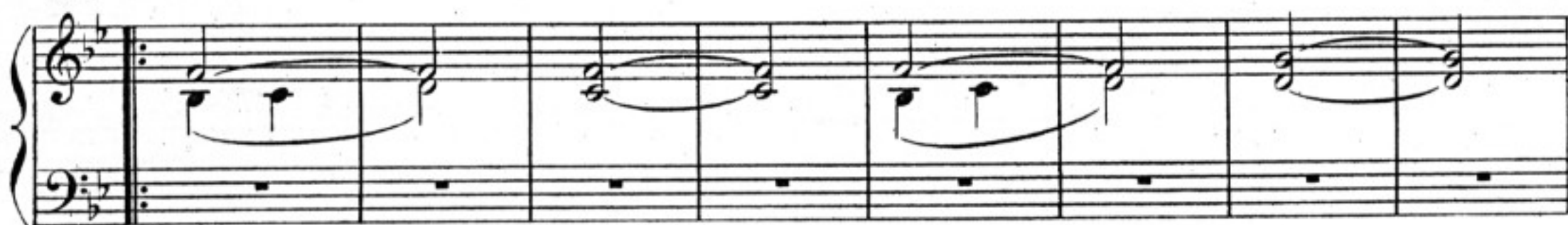

48

49 a Tempo

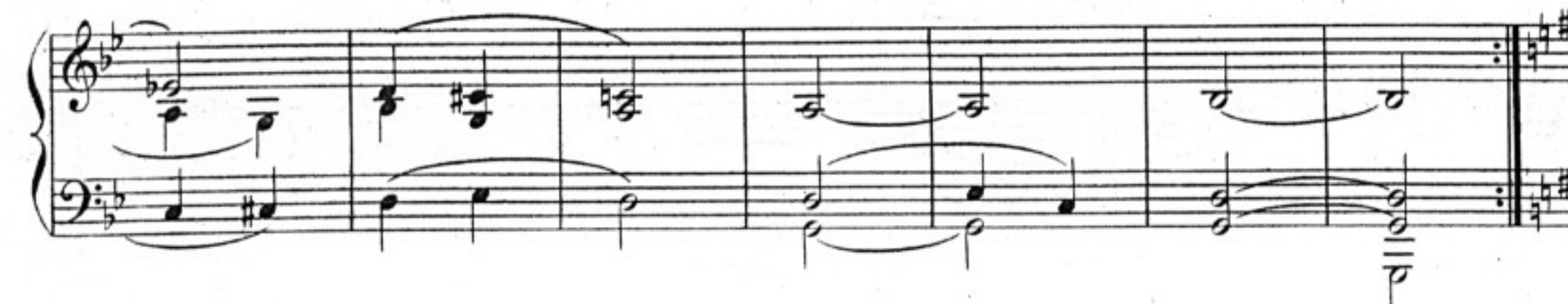
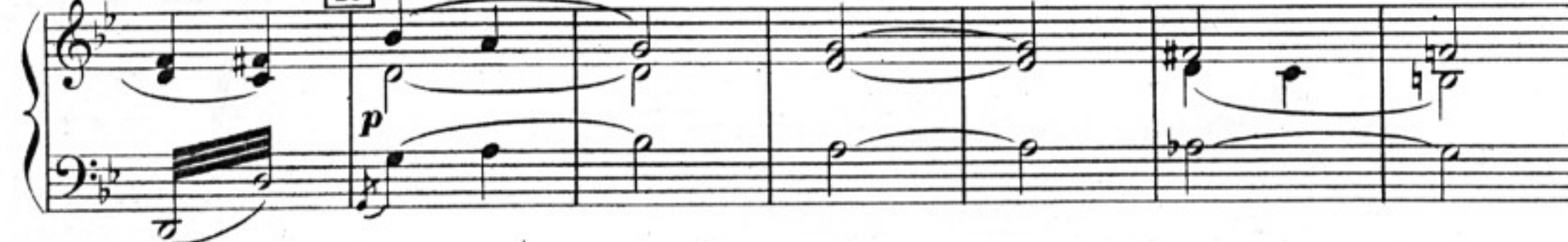

47

Continuation of measures 47-48. The treble staff has a slur over measures 47-48. The bass staff has a slur over measures 47-48. The key signature has two flats.

48

a Tempo

49

Continuation of measures 49-50. The treble staff has a slur over measures 49-50. The bass staff has a slur over measures 49-50. The key signature has two flats.

Continuation of measures 49-50. The treble staff has a slur over measures 49-50. The bass staff has a slur over measures 49-50. The key signature has two flats.

50 a Tempo più animato

51

52

53

50 a Tempo più animato

PRIMA

p

Poco più animato

54

mf *sfz* *sfz* *sfz*

55

sfz *p*

f *p* *p*

56

f

PRIMA

39

senza rall.

54

Poco più animato

55

56

PRIMA

41

ritenuto

Tempo 1°

cresc.
pp

60 Un peu plus modéré

poco rall. 61 *a Tempo*
ff

PRIMA

43

cresc. *f*

60 Un peu plus modéré *f*

f

f *espressivo*

poco rall. 61 *ff* a Tempo

ff

62

sempre f

poco rit. *a Tempo*

mf *f* *mf* *p*

mf *f*

63

stringendo

poco rit. *a Tempo*

PRIMA

45

8-
sempre *f*

62 poco rit. a Tempo

mf *f* *p*

mf *ff*

8- 63 stringendo

8- poco rit. a Tempo

