

PAMM 14

Violoncelo

Edição: Paulo Castagna

Fonte: AFV

Valse-Scherzo

A Quintiliano Nery Ribeiro

(1891)

Francisco Valle

(1869-1906)

Allegro moderato

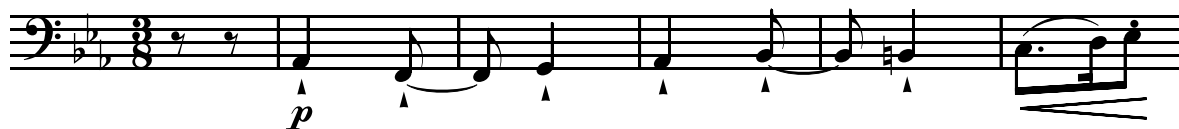

6

13

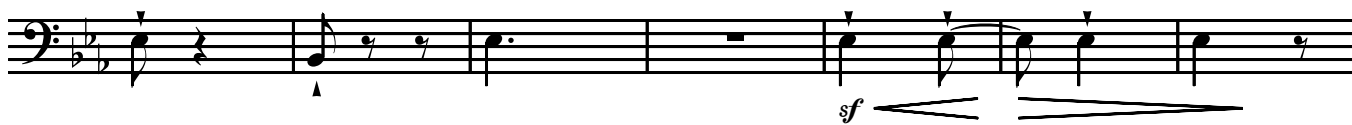

20

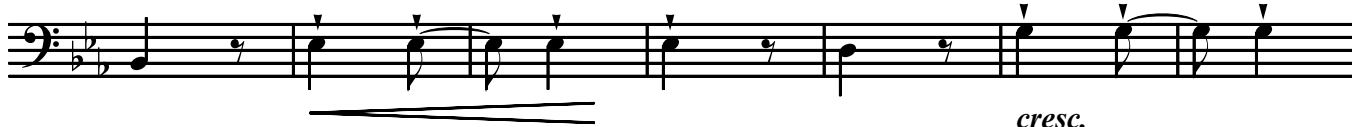

27

33

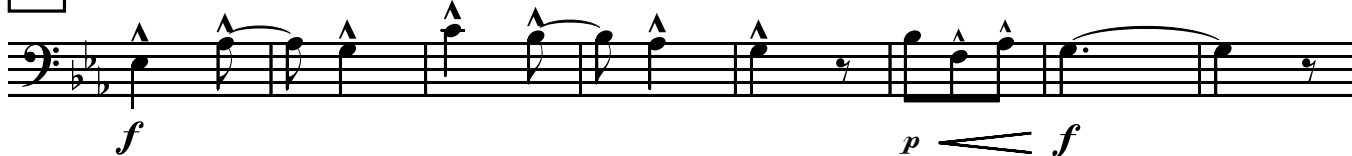

41

B

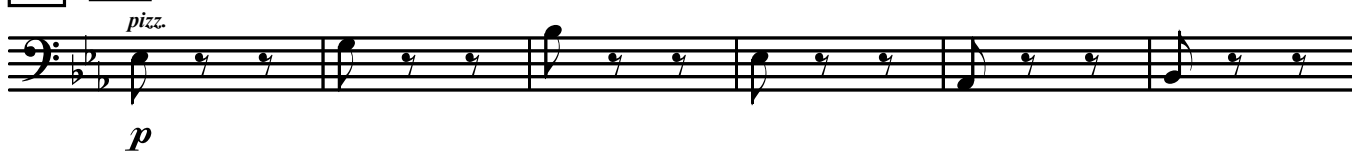

95

p cresc. f

103

div.

D

p

111

6

123

6

129

2 4

139

2 *sf*

149

sf 2 *sf* 2

157 **E**

164

171

180 **F** Più mosso

188

195

202

208

215

222

G

230

242

248

H

256

280

288

296

I

303

311

J Primeiro tempo

329

337

344

344

cresc.

352

352

f *ff*

360

K

360

p *f*

366

366

p *f*

372

372

p *f* *ff*

379

379

p *f*

2

387

387

cresc.

393

393

399

L

Più mosso

399

L **Più mosso**

ff

404

404

dim. poco a poco

408

408

< sf = p

412

412

sf = pp

417

421

M

427

433

439

445

451

457

465

473

480

485

493

501

509

515

521

527

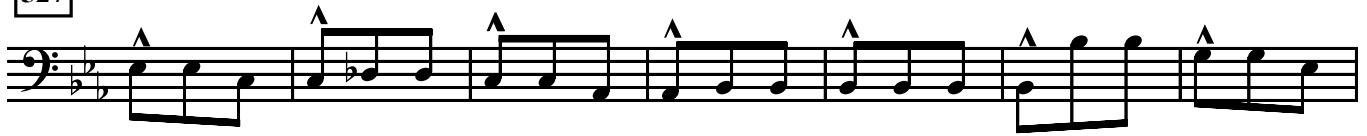

534

541

O

549

557

565

pizz.

573

arco

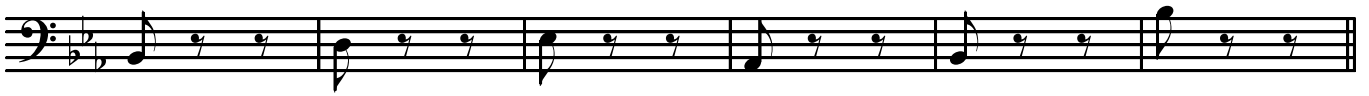

579

P

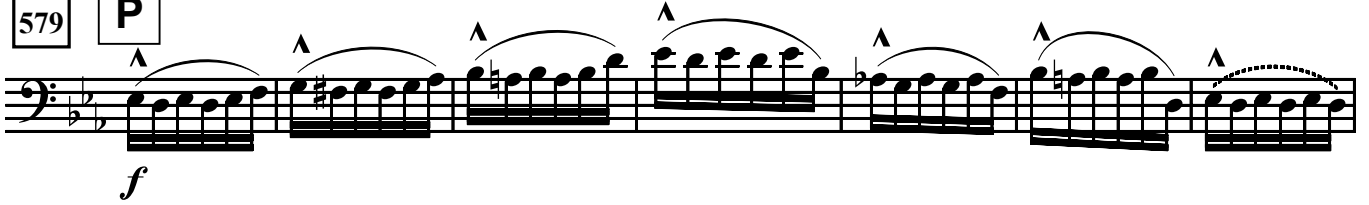

586

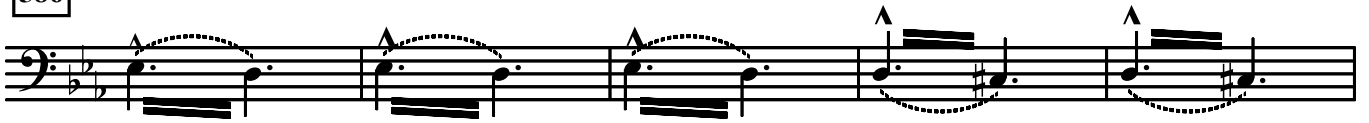

591

597

603

610

617

Q

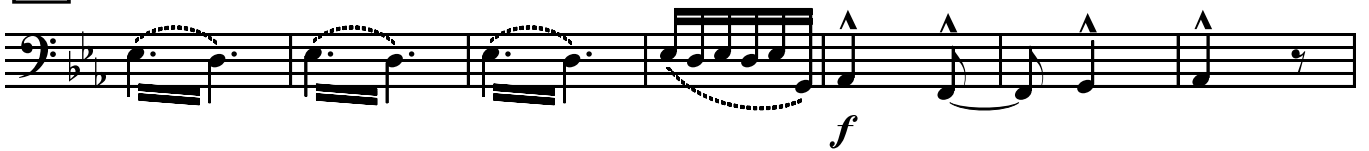

624

633

Più mosso

639

646

653

660

Ritardando