

I. A. Scheibe

Koncert
for Fløjte

Nr. 1

D-dur

—
Part

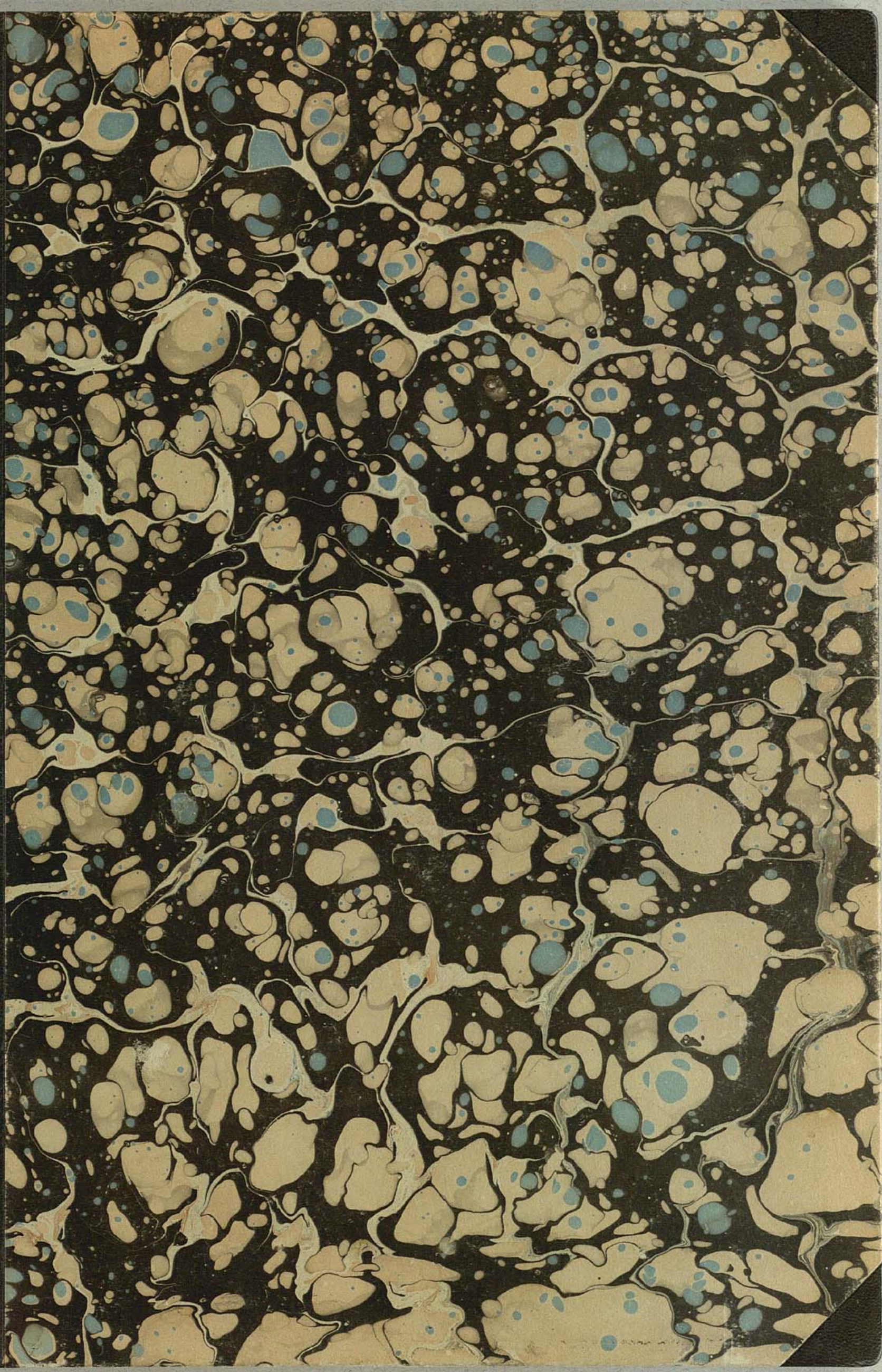

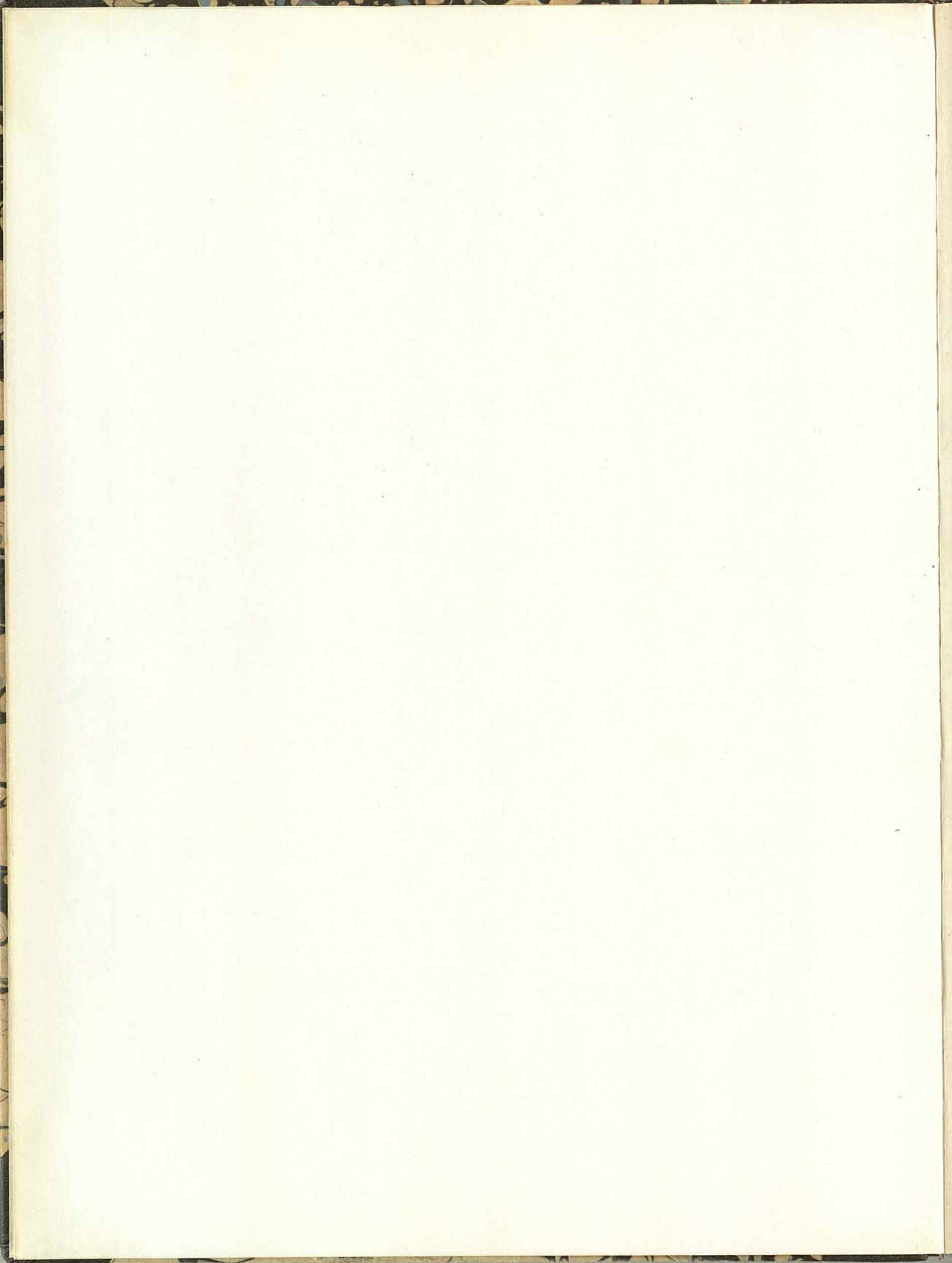

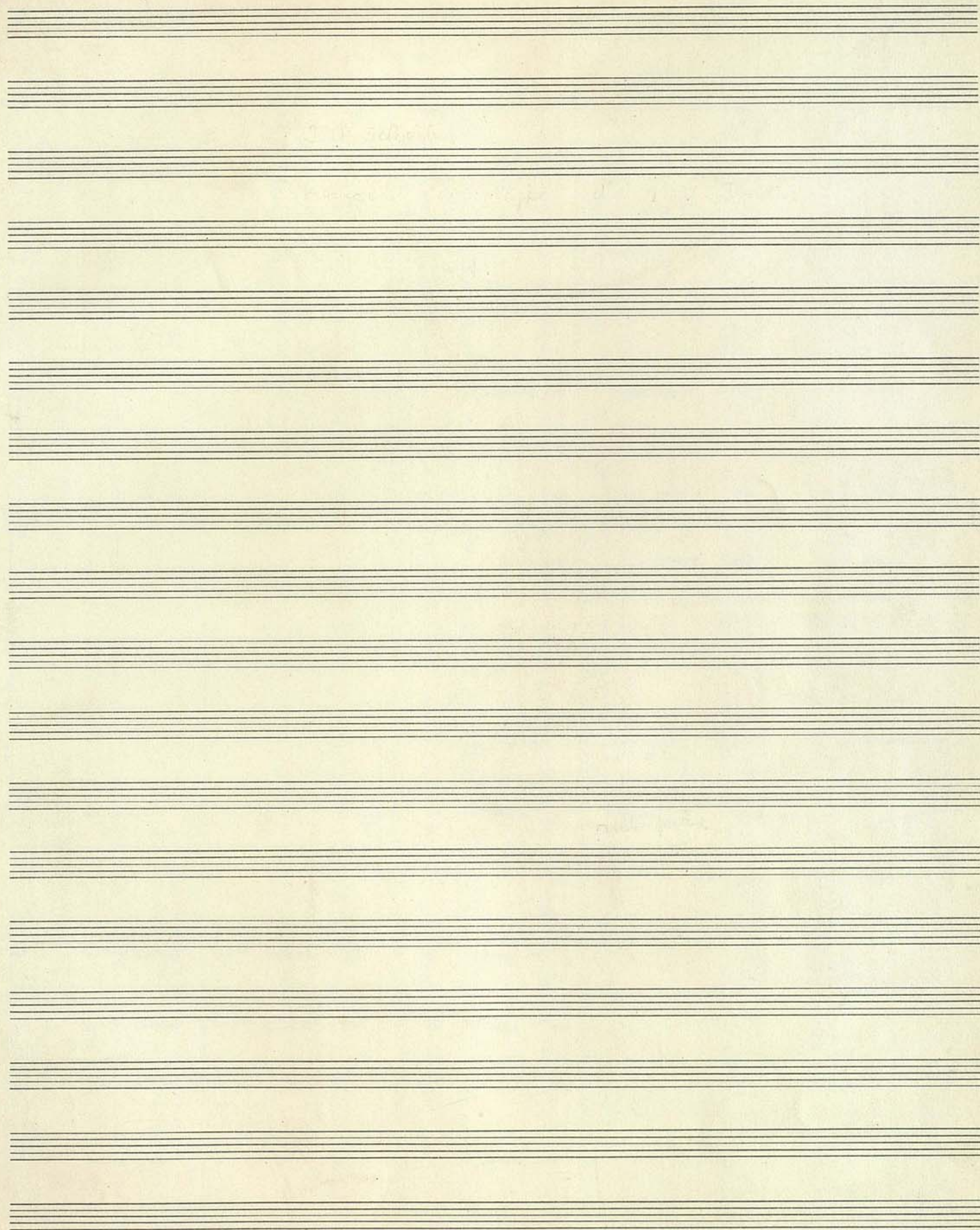

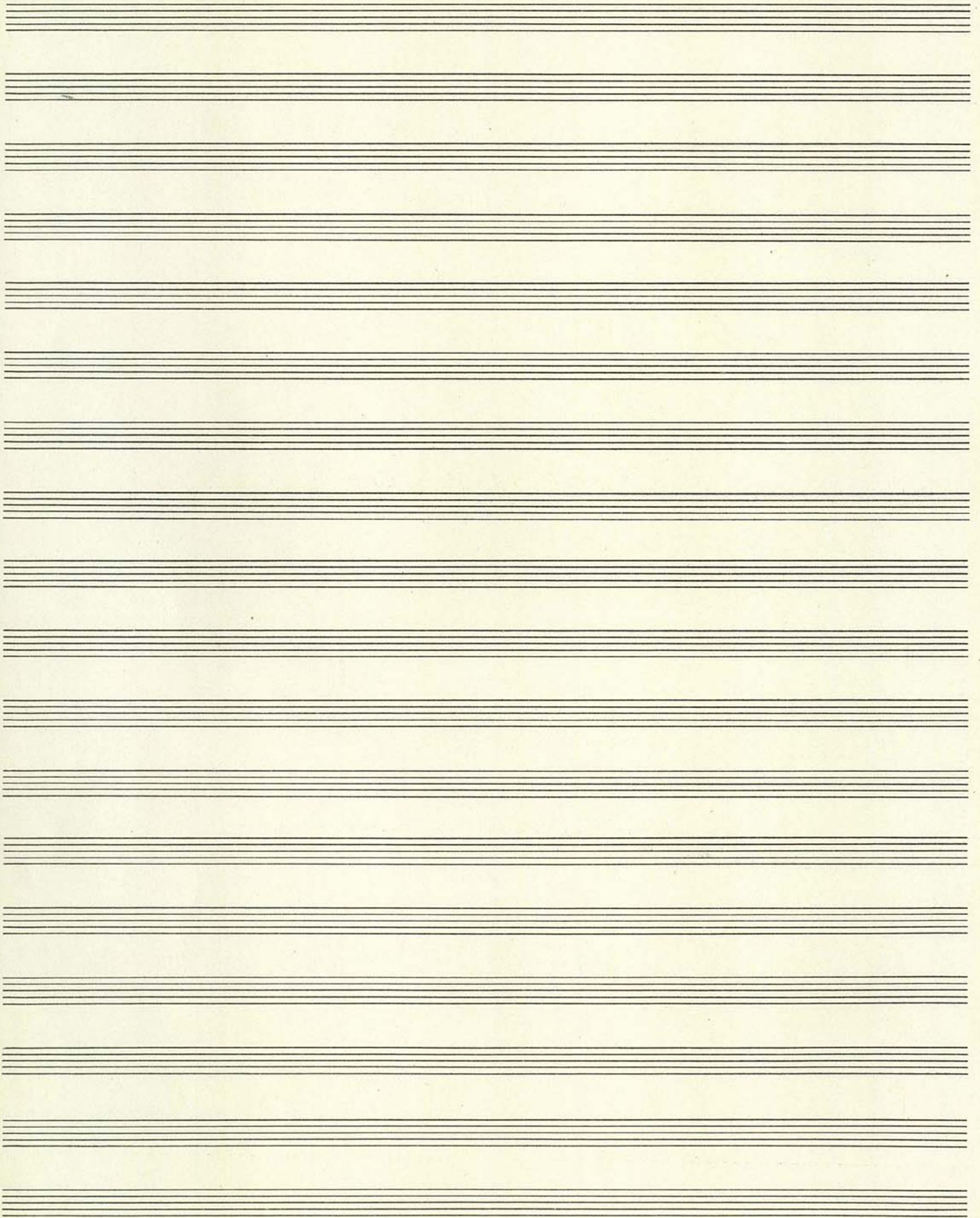

Vivace. 5

Flauto traverso
Violino 1^{mo}
Violino 2^{do}
Viola
Basso

10

15

mf
mf

40

45

50

75

80

85

90

115

120

125

130

135

140

145

150

155

160

185

tr.

190

195.

200

210

215

Four empty musical staves at the bottom of the page, consisting of two treble clefs and two bass clefs.

220.

Largo.

5

35

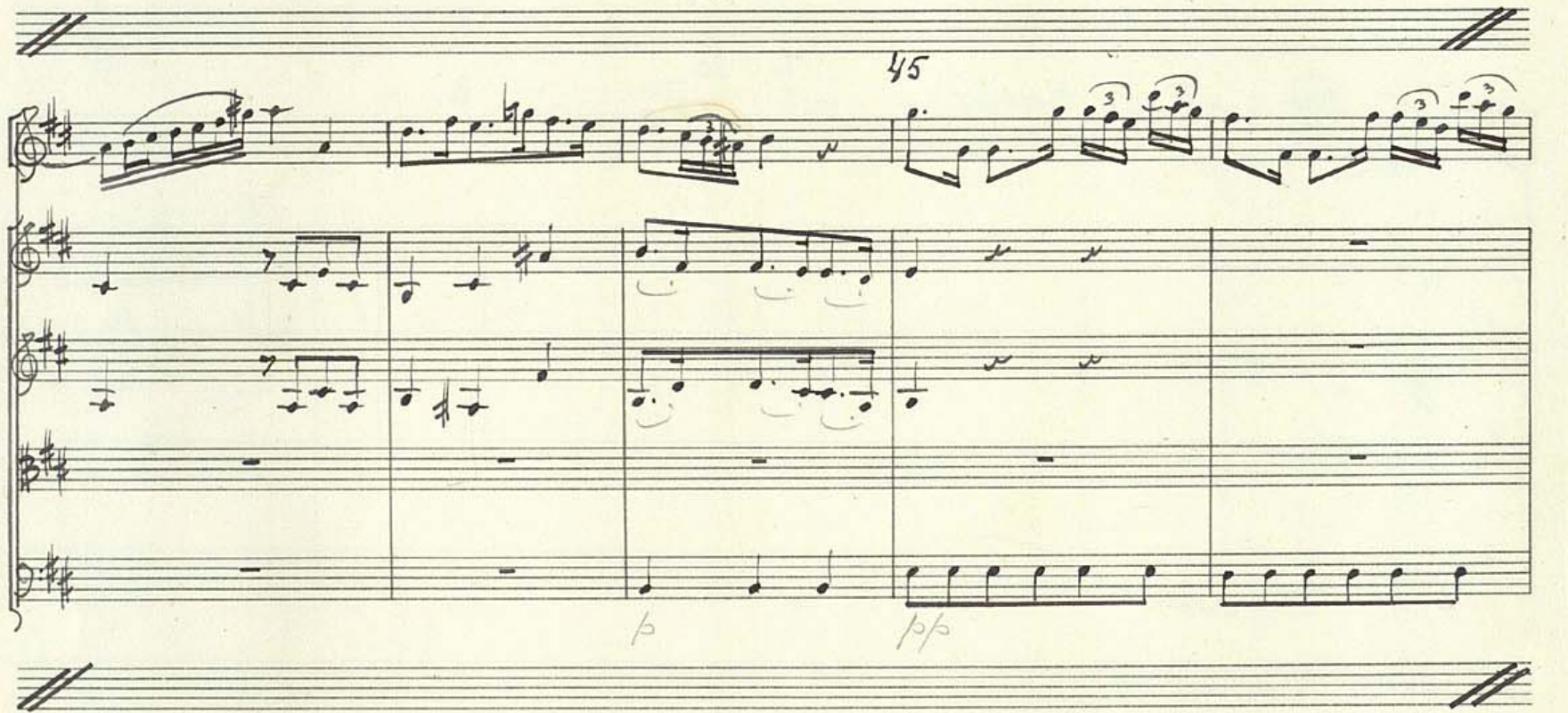

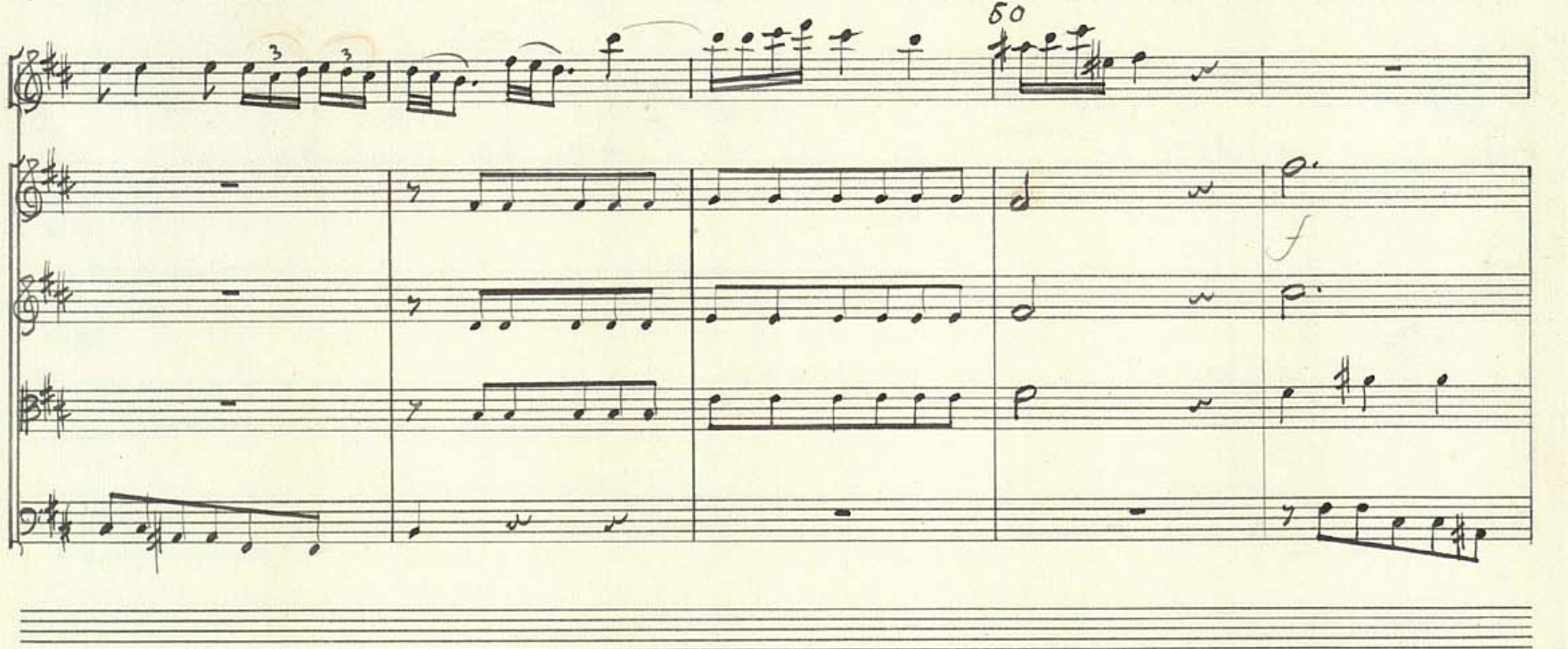

Five empty musical staves at the bottom of the page, consisting of a grand staff and three individual staves.

65

70

75

80

Poco presto

Flauto traverso

Violino I.

Violino II.

Viola.

Basso.

5

10

15.

mf

mf

mf

mf

mf

mf

mf

mf

35

40

45

50

24.

55

60

65

70

Empty musical staves at the bottom of the page.

95

110

115

120

125

130

135

140

*Da capo
al Fine.*

*Da capo
al Fine.*

*Da capo
al Fine.*

*Da capo
al Fine*

Afskrevet i Januar 1954 af Sigurd Falting.

