

(U.76)

Gieddes samling X, 7

7.

Violino 1^{mo} Principale.

M. G. B.

N.º 1^o

SECONDE

Et nouvelle Suite

DE

SIMPHONIES CONCERTANTES

á Plusieurs Instrumens

Composée

PAR M. CAMBINI

Mises au Jour par M^{mes} Le Menu et Boyer.

Prix 4. 16.^s

A PARIS

Chez M. Boyer, au Magasin de Musique, Rue de Richelieu, à la Clef d'Or,
à l'entree presque du Café de Fey.

Chez Mad^e Le Menu, Rue du Roule, à la Clef d'Or.

A. P. D. R.

Boyer

SIMPHONIE CONCERTANTE

Pour deux Violons principaux premier et
second Violon Alto, Basse deux Hautbois et deux Cors.

N^o. 1. *Allero* *Violino Primo Principale*

Violino Primo Principale

F

P

F

solo

P

solo

Dol.

solo

tutti

F

P

Violino Primo Principale

DoL.

F

p

F

solo

solo

tr

tutti p

Violino Primo Principale

Violino Primo Principale

7

Dol.

al Rondo

2^o

F *P* *F* *P*

rit.

pp

al Rondo

Violino Secondo Principale

- Staff 2:** *tr* (trill) markings above several notes.
- Staff 3:** *tr* (trill) markings above several notes.

Violino Secondo Principale

3

Violino Secondo Principale

Largo

Measures 1-15 of the Violino Secondo Principale part. The tempo is Largo. Dynamics include *F*, *P*, *F*, *P*, *F*, *P*, *PP*, and *cresc. p*. The piece ends with a *fin* marking.

Violino no.

I

Violino Primo

SIMPHONIE
Concertante

Allegro
F $\frac{5}{4}$

Violino Primo

- Staff 5:** Continues the melodic line.
- Staff 7:** Continues the melodic line.

Violino Primo

Largo

The musical score is written for Violino Primo and consists of the following sections and markings:

- Second System:** Continues the first section with dynamics *F* and *P*. Includes the instruction *cre*.
- Third System:** Features a diamond-shaped repeat sign, followed by the section title *Rondo* and the tempo marking *Allegro*. Dynamics include *F* and *P*. Includes the instruction *prato*.
- Fourth System:** Continues the Rondo section with dynamics *F* and *P*.
- Fifth System:** Dynamics include *P*, *cre*, *p*, and *cre*.
- Sixth System:** Dynamics include *ff* and *tr*. Includes the instruction *fin*.
- Seventh System:** Labeled *1^{ro} Var.* and *solo*. Dynamics include *P*.

Violino Primo

5

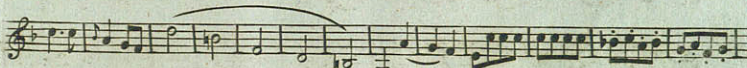
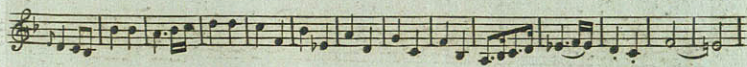
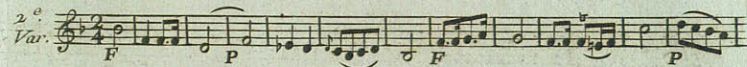
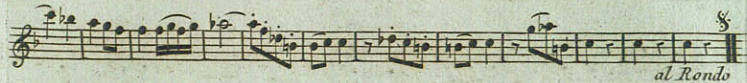
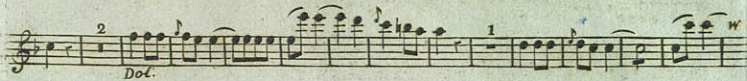

Violino 2^{do}

SIMFONIE
Concertante

Allegro

F *p* *mf* *f* *sfz* *sfz* *stacc* *stacc* *1. F Do!*

Violino Secondo

- Staff 1: *p* (piano), *f* (forte)
- Staff 2: *p* (piano), *f* (forte)
- Staff 3: *p* (piano), *solo*
- Staff 4: *p* (piano)
- Staff 5: *ppp* (pianissimo), *p* (piano)
- Staff 6: *ppp* (pianissimo), *p* (piano)
- Staff 7: *f* (forte), *p* (piano), *solo*
- Staff 8: *ppp* (pianissimo), *f* (forte), *solo*, *p* (piano)
- Staff 9: *ppp* (pianissimo), *f* (forte), *acc.* (accent), *f* (forte), *ppp* (pianissimo)
- Staff 10: *f* (forte)
- Staff 11: *p* (piano)
- Staff 12: *f* (forte)

Violino Secondo

Largo

F *P* *PP* *solo*
F *P*
PP *Dol.*
Rondo poco presto
F
P *cresc.* *p* *cresc.* *p*
P *cresc.* *P* *F*
ff *ff*

1.^{na}
Var.

P
F
P

Violino Secondo

Violino Secondo

5

Dol.

al Rondo

2.º Var.

F P F P

P

PP

Alto.

I
SIMPHONIE
Concertante*Allero**Alto*

Alto

Key markings and features:

- Staff 1: *pp*, *f*
- Staff 2: *p*, *f*
- Staff 3: *staccato p*
- Staff 4: *staccato p*
- Staff 5: *f*, *p*
- Staff 6: *staccato p*
- Staff 7: *staccato p*
- Staff 8: *f*, *p*
- Staff 9: *staccato p*
- Staff 10: *f*
- Staff 11: *f*
- Staff 12: *f*
- Staff 13: *pp*, *f*

Alto

Largo

FP FP PP

And. F P FP PPV

Rondo poco presto & Dot.

F P

2.^{re} Var. P

1 1 1 1 2 1

F

2 P 1

Dot.

al Rondo

2.^o Var. F P F P

P

F PP

al Rondo

Baso.

SIMPHONIE
Concertante

Allegro

Basso

3

- Staff 1: *pp*, *F*, *pp*
- Staff 2: *F*
- Staff 3: *molto P*
- Staff 4: *mf*
- Staff 5: *mf*, *pp*
- Staff 6: *mf*, *2*, *w*
- Staff 7: *2*, *F*, *P*, *w*
- Staff 8: *F*, *molto P*
- Staff 9: *F*, *cresc.*, *w*
- Staff 10: *w*
- Staff 11: *w*
- Staff 12: *2*, *FF*, *w*

Basso

Largo

FP PP F P FP PP *Rondo pace pres. 5. Dol.*

F F F P

fin

ff ff

1.^o Var. p 2 4 1 1 1 1

2 1

F

2 1

p 5 5

3 1 1

al Rondo Var. F P F

PP F PP

al Rondo

Oboe no.

I

Oboe Primo

SIMPHONIE
Concertante

Allargo
F

8
PP

7
P

12
cres

15
F

26
P

6
P

1
F

2

47

7
pp

14
F

1
P

4
F

40
P

16
P

6
w

1
P

17
F

18
F

Oboe Primo

Largo

Rondo poco presto

al Rondo

Oboe 2^{do}

Oboe Secondo

SIMPHONIE
Concertante

Allegro

Oboe Secondo

F

2
F

Largo
1
F
5
F
cresc.
F
P
F
P

Rondo poco presto
2
F
7
F

15
F

ff
56

F
51
al Rondo
2.
F
PP

F
PP

36
44
al Rondo

1
SIMPHONIE
Concertante

Corno Primo in F.

All.o

Largo
Rondo poco presto

Var.
al Rondo

