

# SONATES

A VIOLON SEUL

Et Basse Continue.

PAR M.<sup>R</sup> AUBERT

Ordinaire de la Chambre du Roy,

et de l'Academie Royale,

*Intendant de la Musique de*

S. A. S. MONSEIGNEUR

LE DUC

*Gravées Par M.<sup>me</sup> Leclair.*

LIVRE IV.

Prix en blanc 8<sup>l</sup>

SE VEND A PARIS

Chez { L'auteur, rue S<sup>t</sup> Honoré vis à vis la rue de Grenelle.  
Le S<sup>r</sup> Boivin, M<sup>d</sup> rue S<sup>t</sup> Honoré à la Règle D'or.  
Le S<sup>r</sup> Leclerc, M<sup>d</sup> rue du Roule à la Croix D'or.

*Avec Privilège du Roy.*

V. 7  
Vm. 735 (4)

## CATALOGUE des Oeuvres de M. Aubert.

1. Premier Livre de Sonates pour les Violons, et les Flûtes, avec la Basse. . . 8.<sup>tt</sup>
2. Deuxieme Livre de Sonates pour les Violons, et les Flûtes avec la Basse. . . 8.
3. Troisieme Livre de Sonates pour les Violons, et les Flûtes avec la Basse. . . 8.
4. Quatrieme Livre de Sonates pour les Violons, les Trois dernieres sont par  
accords, et toutes les autres sont propre pour la Flûte, avec la Basse. . . . . 8.
5. La Reine des peris, Opera en cinq Acte et un Prologue . . . . . 12.
6. Le Ballet de Chamtilly, fait pour le Roy au retour de Reims. . . . . 8.
7. . . . .
8. 1.<sup>re</sup> Suite de Concert de Simphonie en trio pour les Violons, Flûtes, et Hautbois . . 3. 12.
9. Deuxieme Suite de Concert de Simphonie en trio p.<sup>r</sup> les Violons, Flûtes, et Hautbois . 3. 12.
10. Troisieme Suite de Concert de Simphonie en trio p.<sup>r</sup> les Violons, Flûtes, et Hautbois. . 3. 12.
11. Quatrieme Suite de Concert de Simphonie en trio p.<sup>r</sup> les Violons, Flûtes, et Hautbois. . 3. 12.
12. Cinquieme Suite de Concert de Simphonie en trio p.<sup>r</sup> les Violons, Flûtes, et Hautbois. . 3. 12.
13. Sixieme Suite de Concert de Simphonie en Trio pour les Muzettes, Vielles  
Violons, Flutes, et Hautbois. . . . . 3. 12.
14. Les Amuzettes, Pieces pour les Vielles, Muzettes, Violons, Flutes et  
Hautbois, avec la Basse . . . . . 3. 12.
15. Trois Suite a deux Violons ou a deux Flûtes. . . . . 3. 12.

# SONATA

## Prima.

*Adagio.*

Aubert.

### Allemanda.

*Allegro.*

Six empty musical staves are located at the bottom of the page, arranged in two groups of three staves each.

Aria.

*Lresto.*

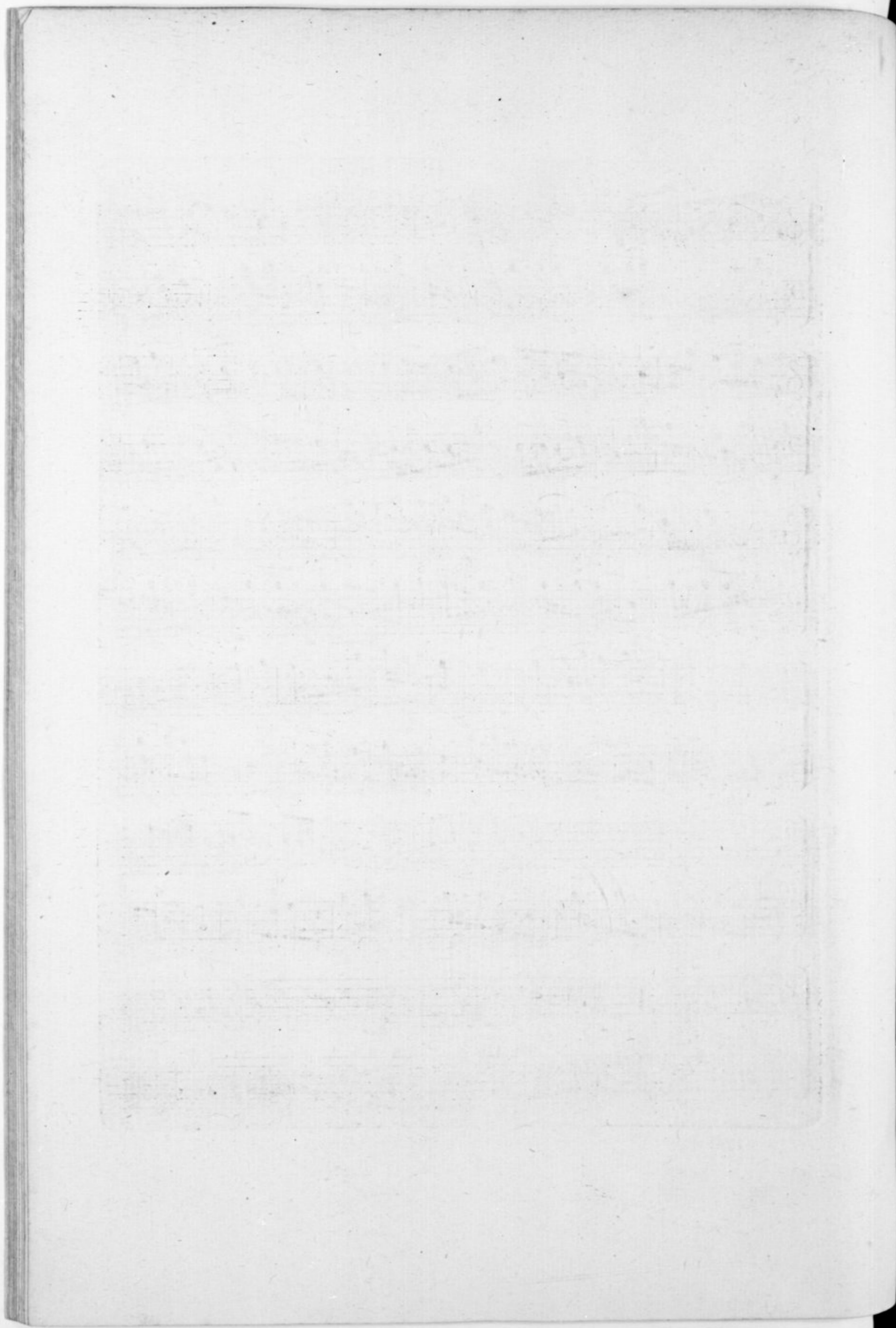

# SONATA

## Seconda.

*Andante.*

*Allegro.*

x5 6 5      6 x4 6 5      5 5

6 x5      x5 6 5      6 x4 6 5      5 5

6 5      6 5      5 5      5 5

x 6 5 6 x5      7 4 x      6 x4 6 5      5 5      5 5

x 6 5 6 x5      7 4 x      x6 6 5      6 x4 6 5      6 x5 6 5      6 x4

6 5      6      x5 6 5      x      6 5      5

12 Gavotta.

*Affettuoso.*

2<sup>o</sup> Gavotta.

*Affettuoso.*

*Allegro.*

# SONATA

## Terza.

*Adagio.*

Allemanda.

*Allegro.*

16 Rondeau.

2. Rondeau.

18 Giga.

*Allegro.*

# SONATA

## Quarta.

*Andante.*

22 Allemanda. +

*Allegro.*

6 5 4 7

6 5 4 3 6 4 x4 6 5 7

6 5 7 6 5 7 6 5 x4 6 x5 7

6 5 7 6 5 7 6 5 x4 6 5 4 7

6 5 7 6 5 7 6 5 x4 6 5 7

1.<sup>re</sup> Gavotta

*Affettuoso*

2.<sup>a</sup> Gavotta.

*Affettuoso.*

Two empty musical staves at the bottom of the page.

26 Giga.

*Allegro.*

# SONATA

## Quinta.

*Adagio.*

## Corrente.

*Allegro non troppo.*

30 Gavotta.

*Un poco Allegro*

*Fine.*

*Presto.*

7 x 6 5

x-6- 7- 7- 7- 7- 7- 7-

6 5- 4 7 x 6- 5-

6 x 6 7 6 6 6

6 6 6- 4 7

x- 5 7 x 5 6 x 6 7 x

# SONATA

## Sesta.

*Adagio.*

6 3 - 7 7 6 3 - 5 x4 x5 - 6 - 6 -

5 - 4 3 6 x5 5 x 6 - 5 - - 6 - 7 7 x x5 5 - 4 x - x4 x5 - 5 -

6 x4 6 x5 x - 7 5 4 3 x5 6 7 6 7 5 7 7 7 7 x 5 4 x 7 5 x 6 4 x4

6 - 7 5 6 4 x4 6 - 5 6 5 - x5 - 7 5 5 - 6 5 6 4 3 6 7 x5

*Allegro.*

6 - 6 - 6 - 6 5 - x4 - 6 - 7 - 7 7 -

6 6 - 7 - 4 3 5 5 6 x5 5 x - 7 -

36 Aria.

*Andante.*

*Presto.*

# SONATA

## Settima.

*Andante.*

40 Allemanda.

*Allegro.*

42 Gavotta.

*Allegro.*

6 7 6 5 6 5 7

Fine.

6 7 6 6 7 7 5

6 x 6 x 7 6 7 6

6 5 6 7 6 7 5

7 7 6 x 6 5 x 6 6 5 x 6 6 5

4 7 6 5

2.<sup>a</sup> Gavotta.

Giga.

*Allegro.*

# SONATA

## Ottava.

*Largo.*

7- 6 7 - 7 6

6 4 7 6 6 6 6 7 9 5 - 9 3 4 3 7 8 6

4 3 7 7 4 3 7 7 4 5 9 8 5 4 7 5 6 5 9 7 -

7 4 3 - 6 7 4 7 5 - 9 6 7 9 8 5 4 3 6 7 5

*Allegro.*

6 - 6 7 6 7 5 6 6 - 5

6 6 7 - 5 5 - 6 5 - 5 4 - 6 - 9 8

48 Aria

*Gratioso.*

Fine.

2.<sup>a</sup> Aria.

50 Giga.

*Allegro.*

Giga.

*Allegro.*

# SONATA

## Nona.

*Largo.*

51

7 7 — 6 4 3 4 x 5 6 5 — 9 x4 —

5 6 5 4 7 x 5 9 8 x 5 6 x6 5

6 — 5 4 7 x 6 4 x4 6 6 6 4 5 6 x6 5 — 9 x4 — 9 8 6

4 3 5 6 6 6 4 5 6 x6 5 — 9 x4 — 9 8 6

*Piano.*

4 3 6 x6 0

52 Allemanda.

*Allegro.*

54 Aria.

*Un poco Allegro.* 6 x5 5- 7 7 - 6 x5 3 4 3 Fine.

7 - 6 x5 - 5 - 7 7 - 6 x5 3 4 3

7 - 7 5 - x5 5 6 x5 5 6 x5 5 6 5 7 7

7 x 5 5 5 5 5

2.<sup>a</sup> Aria.

The second system continues the musical piece. It features similar melodic and harmonic patterns. Fingering numbers are present. A double bar line with repeat dots is at the end of the system.

# SONATA

## Decima.

*Allegro.*

7 6 x-6 4398 4 5 9 3 4 3 6 7

7 6 7 x6 6 5 4 x 6 5 6 9 7 6-7 6-7

6-7 6-7 6 4 7 4 3 4 7 4 3 4 7

6 5 4 7 4 3 4 7 4 3 4 7 6 5 4 7

Sarabanda.

Largo. 6 5 6 8 4 3 5 x6 4 7 x

x6 5 x4 6 9-7 3 7 7 4 7

58 Aria.

*Un poco Allegro.*

*Fine.*

6 x8 x-6-x4 6x6 x-6 x4 6x8 5 6 6-7

x8 6- 6 6 4 7 7 6 6 6 x8 5

2.<sup>a</sup> Aria.

7 6 x8 6 x8 6 5 7 x 7 6 6 x8 6 x8 5 7 Fine. b7 6 b7

x4 6 5 7 6 x4 x8 b 7 5 b7

b7 7 6 x8 6 x8 5 7 x 7 6 6 x8 6 x8 5 6 7 6

x8 x8 6 5 6 6 x8 x 6 5 7 x 7 6 7 x

*Presto.*

61

*Presto*

Fine.

## Privilege du Roy.

Louis par la grace de Dieu Roy de France et de Navarre a nos amez et feaux conseillers les gens tenans nos Cours de Parlement Maître des Requestes ordinaires de nostre Hôtel Grand Conseil Baillifs Serchèaux Prévets leurs Lieutenans civils, et a tous autres nos juges et justiciers qu'il appartiendra Salut nostre bien amé Jacques Aubert Musicien de nostre tres cher et tres amé Cousin le Duc de Bourbon prince de nostre sang nous a fait exposer qu'il a composé des Pièces de Musique intitulé Sonates pour le Violon; les quelles il desireoit faire imprimer. Pourquoy il nous a tres humblement fait supplier luy vouloir accorder nos Lettres de Privilege general sur ce necessaires nous avons permis et accordé permettons et accordons par ces presentes au dit exposant de faire graver et imprimer les dites Pièces les vendre et debiter en tous les lieux de nostre Royaume en telle forme marge caractere volume et autant de fois que bon luy semblera pendant le temps de neuf années consecutives a compter du jour de la date des presentes; faisons deffenses a tous imprimeurs libraires graveurs et autres de contrefaire ny imprimer ny faire imprimer vendre ny debiter les dites pieces pour quelque pretexte que ce puisse estre même d'impression estrangere ou autrement sans le consentem<sup>t</sup> par escrit de l'exposant, ou de ses ayans cause sous peine de quinze cent livres d'amende contre chascuns des contrevenans dont un tiers a l'hospital un tiers a l'exposant et l'autre tiers au denonciateur; de confiscation des exemplaires et de tous depens dommages et interets. a condition toute fois que ces presentes seront enregistrées tout au long sur le Reg<sup>tr</sup> de la Com<sup>te</sup> des Imprimeurs et Libraires de Paris, que l'impression du dit Livre sera faite en n<sup>re</sup> Royaume et non ailleurs; ce en bon papier et beaux caracteres conformem<sup>t</sup> aux reglemens de la librairie et qu'avant de l'exposer en vente, il en sera mis deux exemplaires en n<sup>re</sup> Bibliothèque publique, un dans celle de n<sup>re</sup> chateau du Louvre, et un dans celle de n<sup>re</sup> tres cher et feal Chevalier garde des sceaux de France, grand Croix ch<sup>er</sup> chancellier de n<sup>re</sup> ordre militaire de S<sup>t</sup> Louis, le S<sup>t</sup> Marc-René de Voyer de Paulmy Marg<sup>e</sup> d'argenson. Le tout a peine de nullité des presentes, du contenu des quelles nous Mandons et enjoignons de faire jouir l'exposant ou ses ayans cause pleinement et paisiblement sans souffrir qu'il leur soit fait aucun trouble empeschem<sup>t</sup>. Voulons que la copie des dites presentes qui sera imprimée au comencem<sup>t</sup> ou a la fin du dit livre, soit tenue pour deüem<sup>t</sup> signifiée, et qu'aux Copie collationnées par l'un de nos amez et feaux secretaïres, foy soit ajoutée cōme a l'original. Comandons au p<sup>er</sup> n<sup>re</sup> Huissier ou sergent de faire pour l'exécution des presentes toutes significacions, deffenses saisyes, et autres actes requis et necessaires, sans permission, non obstant clameur de Haro, chartres Normandes, et lettres a ce Contraires. Car tel est nostre plaisir. donne a Paris le 29<sup>e</sup> jour de Septembre L'an de grace 1719. et de nostre Regne le Cinquieme.

Par le Roy en son Conseil.

Carpot.

Enregistré sur le livre de la communauté des Libraires et Imprimeurs de Paris le 3. Octobre 1719.  
Les Exemplaires ont été fournis.