

Violine 1

# Sonate in F-Dur für 2 Violinen und Basso continuo

op.5 Nr.1

**Gottfried Finger**

**Adagio**

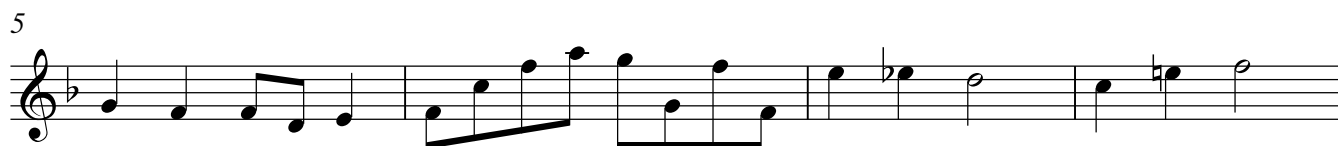

23 **Allegro**

Largo

5

9

13

17

21

26

30

34

*p*

37

41

45

*p*

49

53

56

**Allegro**

5

9

12

16

19

21