

Corni  
Allegro molto

Sinfonia: 30.

Joh. Hoffmann

*Ardante ma molto*

*Sempre piano*

*f. f. f. p. p-f*

*f. p. f. p.*

*f. p. f. p.*

Minuet Galapo.

*Presto*

*Fine*

*Allegromoto*

*Sinfonia: 30*

*Hoffman*

*Trio*

*Menuet Da Capo*

Presto

*Allegro molto* *Sinfonia: 30.*

*J. Hoffmann*

*Anciente ma molto*

*Sempre piano*

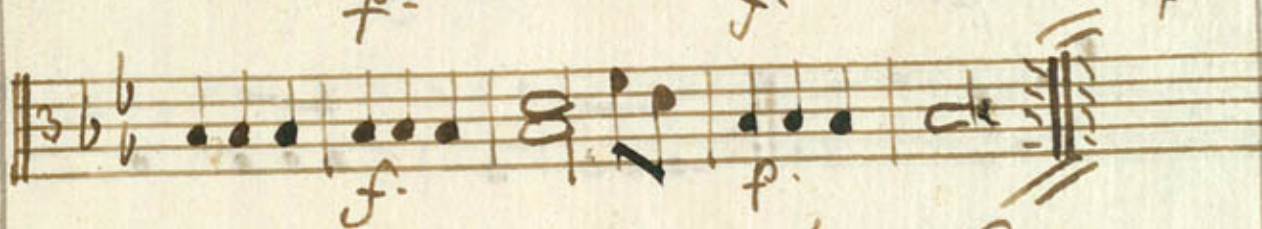
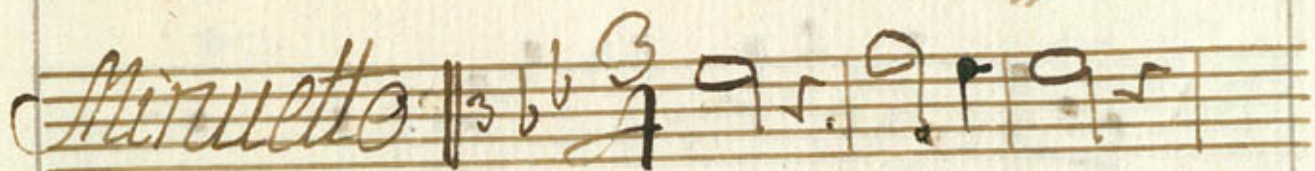

*Menuet Da Capo*

*Presto*

*Fine*

*Allegro molto*

# Sinfonia: 30:

*Sig. Hoffmann*

*Andante ma molto*

*Sempre piano*

*Minuetto*  $\frac{3}{4}$  Musical notation on a single staff, starting with a treble clef and a 3/4 time signature.

*VLO*  $\frac{3}{4}$  Musical notation on a single staff, starting with a treble clef and a 3/4 time signature. Dynamic markings include *ffo.* and *f.*

Presto

*pia.* *for.*

*pia.* *for.*

*Fine*

Allegro molto *Sinfonia: 30.*

Oboe

Hoffman

*Andante Tacet*

*Minuetto*  $\text{G}^{\flat}$   $\frac{3}{4}$

*Trio Tacet* | *Minuetto Salice*

*Presto*

*Allegro molto* *Sinfonia: 30.*  
*due.*

Hoffman

- Staff 1: "B A" above the first two notes.
- Staff 4: A "9" above a double bar line.
- Staff 6: A double bar line with two parallel lines above and below it, and a "2" above the following note.
- Staff 7: A "2" above the first note.
- Staff 8: A "2" above the first note.
- Staff 9: A "9" above the first note, and "2" above the second and fourth notes.
- Staff 10: A "9" above the first note, and "2" above the second, fourth, and sixth notes.

*Andante Tacet*

*Trio Tacet // Minuet SalCapo*

Presto

Four empty musical staves at the bottom of the page, consisting of five-line systems without any notation.

*Allegro molto* Sinfonia: 30

Jay Hoffman.

*Andante ma molto*

*Sempre piano*

*f* *p*

*f* *p* *f*

*f* *p* *f*

*f* *p*

*f* *p*

*f* *p*

*f* *p*

*f* *p*

*f* *p*

Presto

