Sinfonia No. 41

C-Dur / C major

(H. C. R. LANDON)

Flauto

2 Oboi

Fagotto

2 Corni in Do alto e basso

2 Clarini (Trombe) in Do

Timpani

Violino I

Violino II

Viola

Violoncello

Basso

ca. 24 Min.

SINFONIA No. 41

(ca. 1769)

Joseph Haydn

I

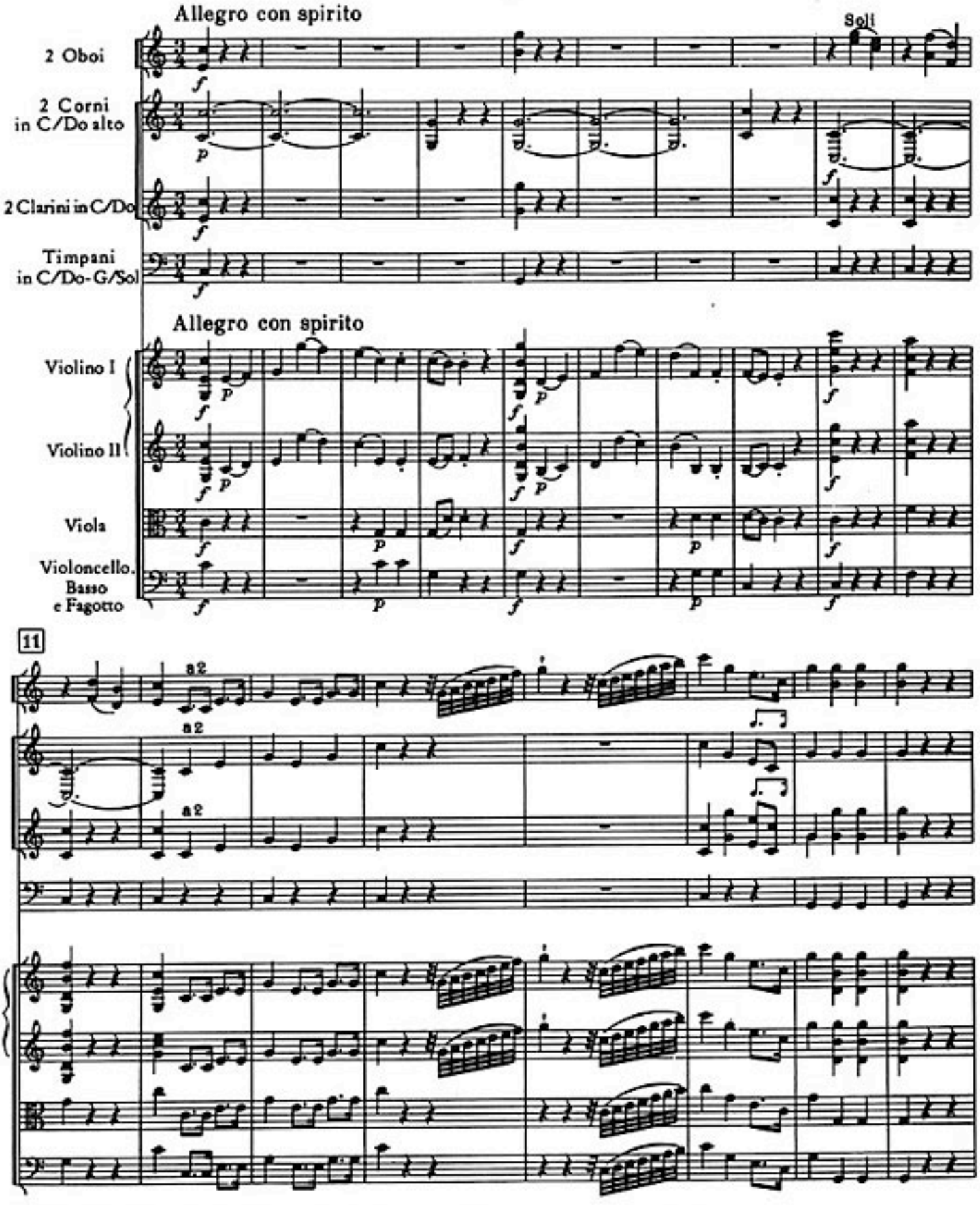

© Copyright 1965 by Ludwig Doblinger (Bernhard Herzmansky) K.G., Wien, München

D.10.551

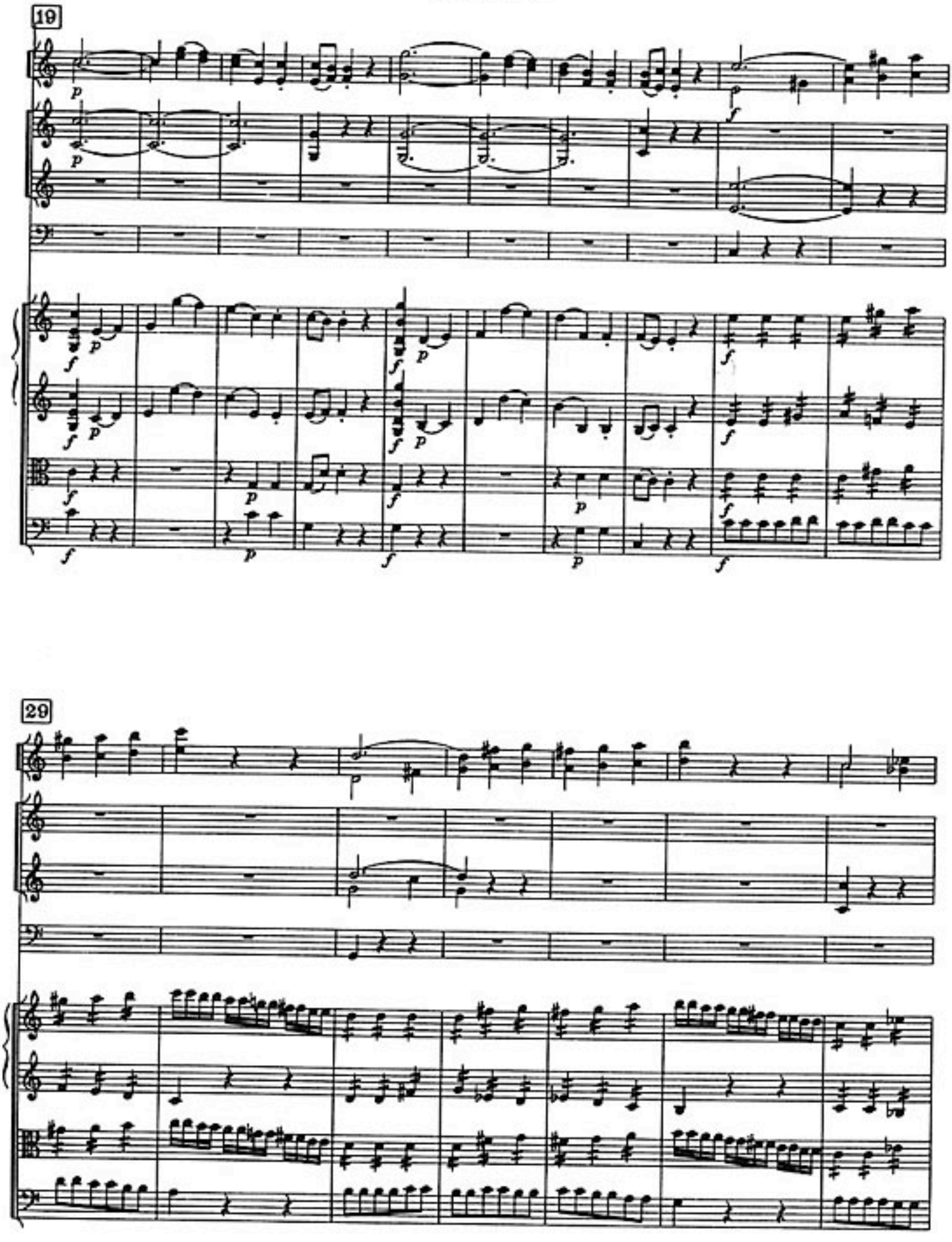
19
29

36

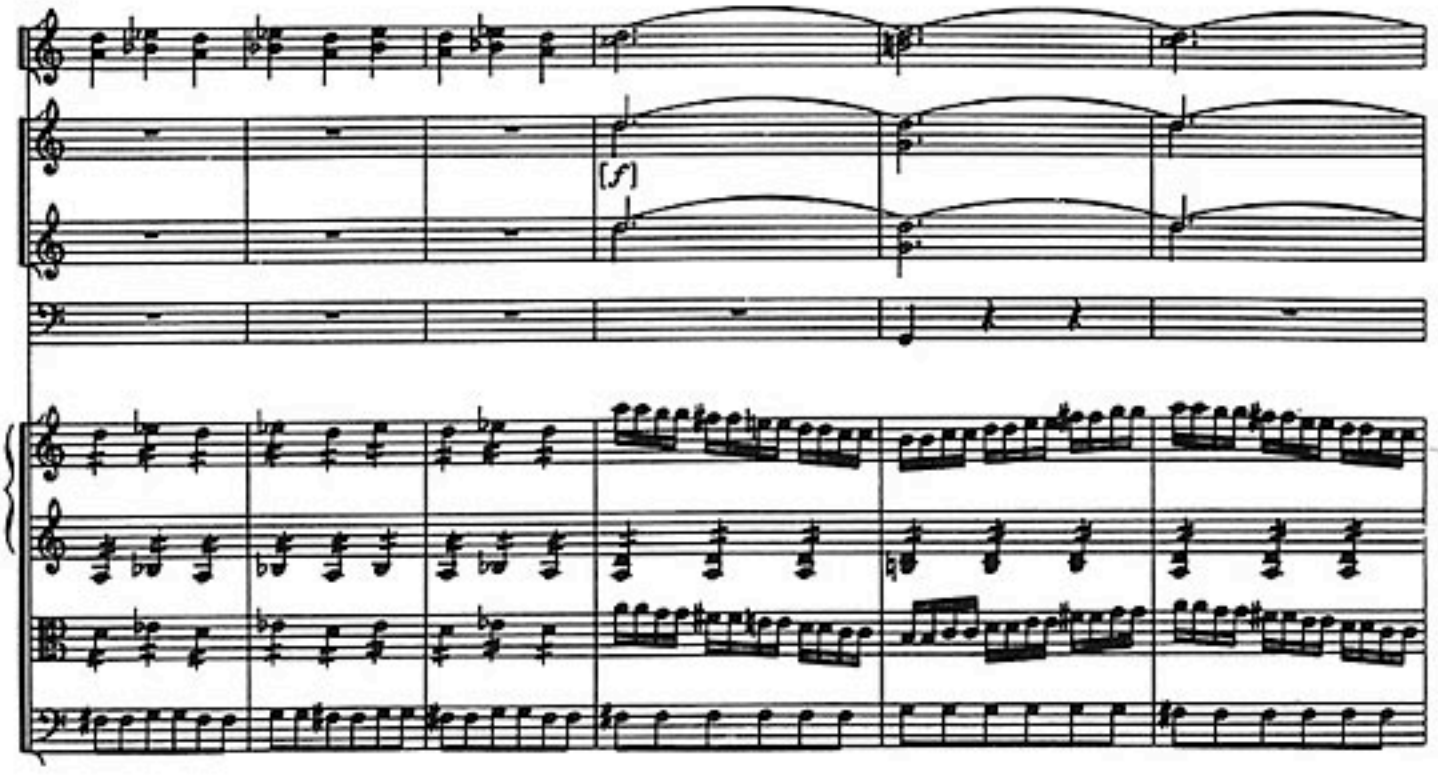

42

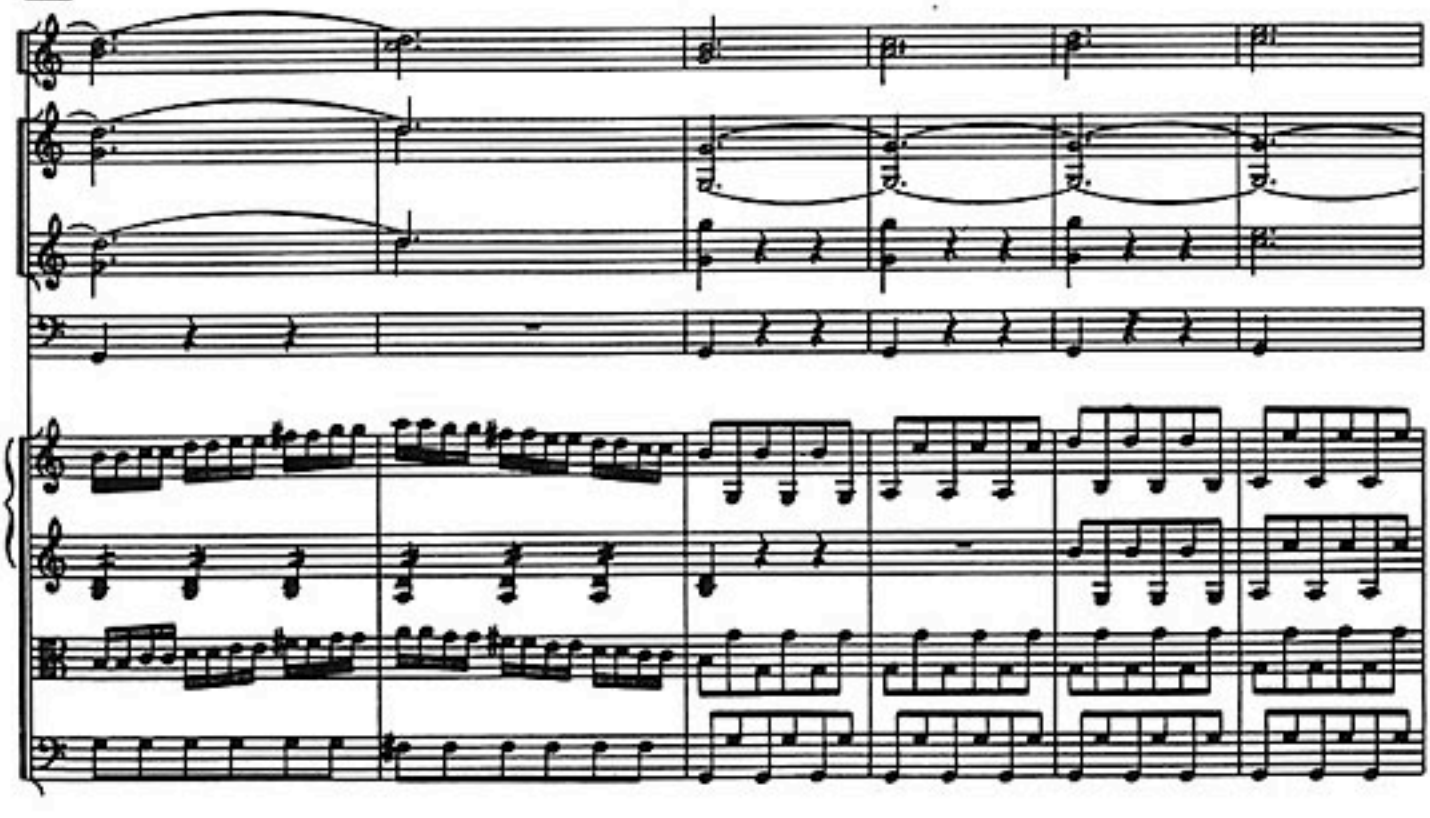

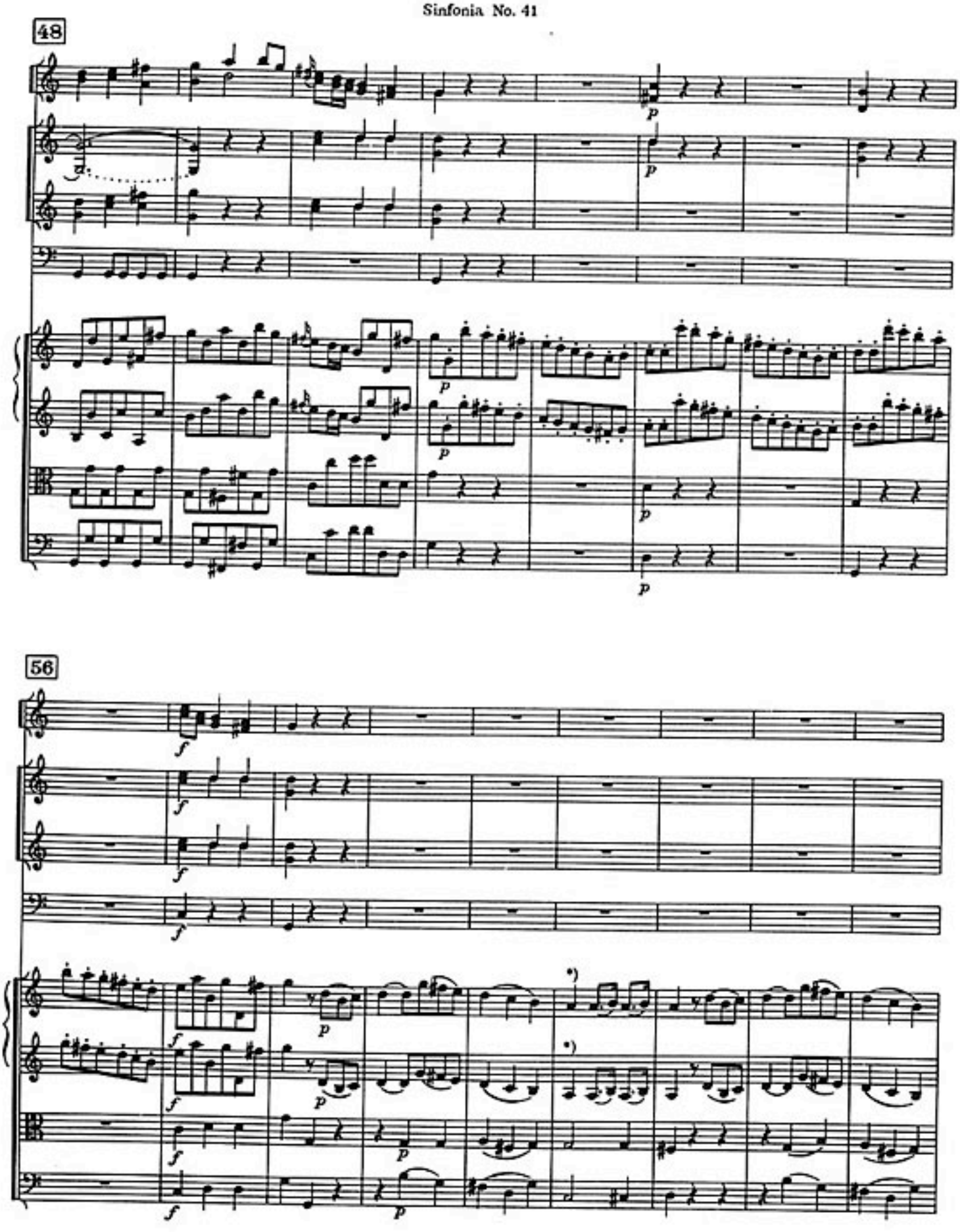

*) 61, 180: St. Florian, Venezia

65

a2

[f]

[f]

f

f

f

73

[f]

a2

[f]

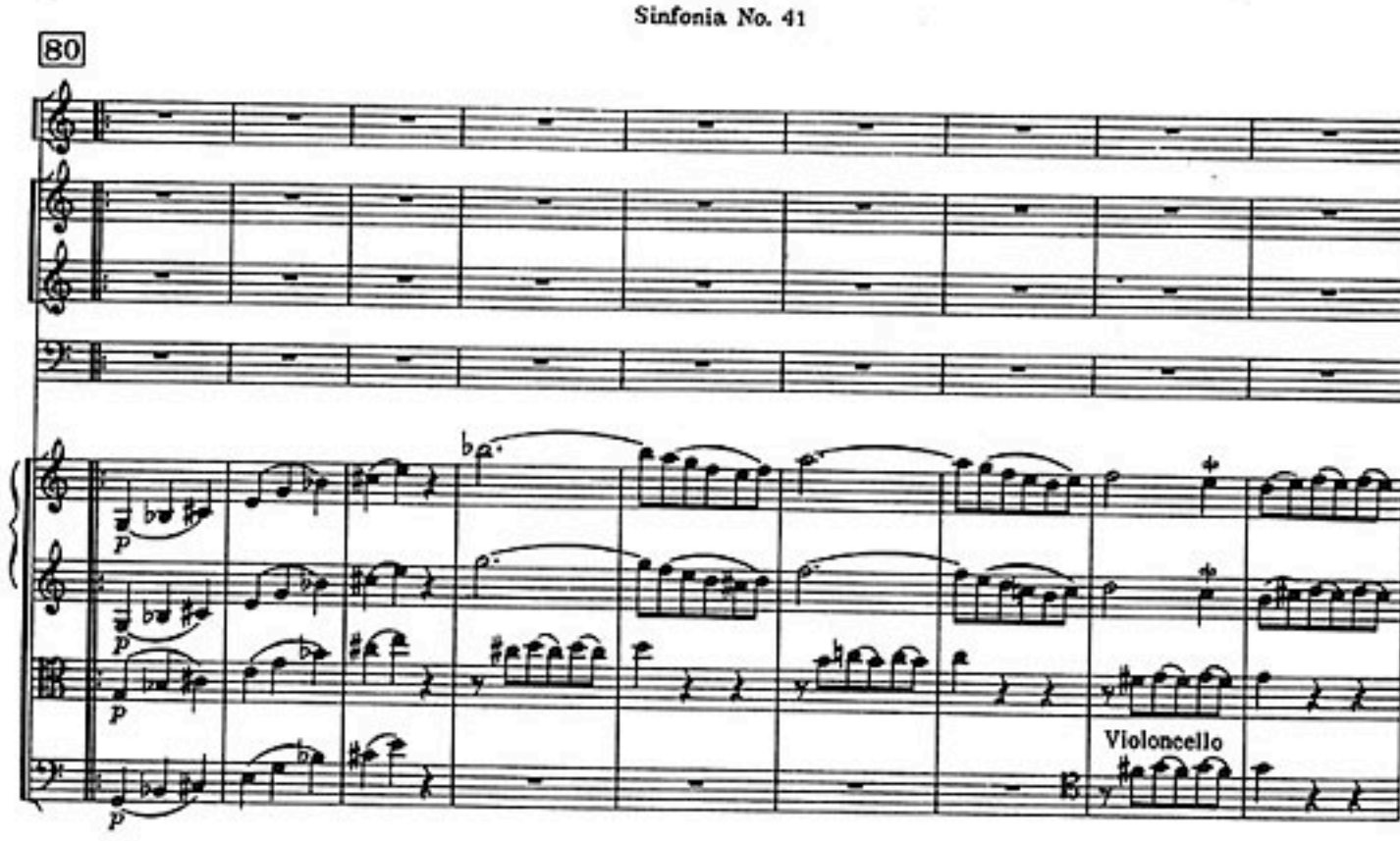
80
p
p
p
p
Violoncello

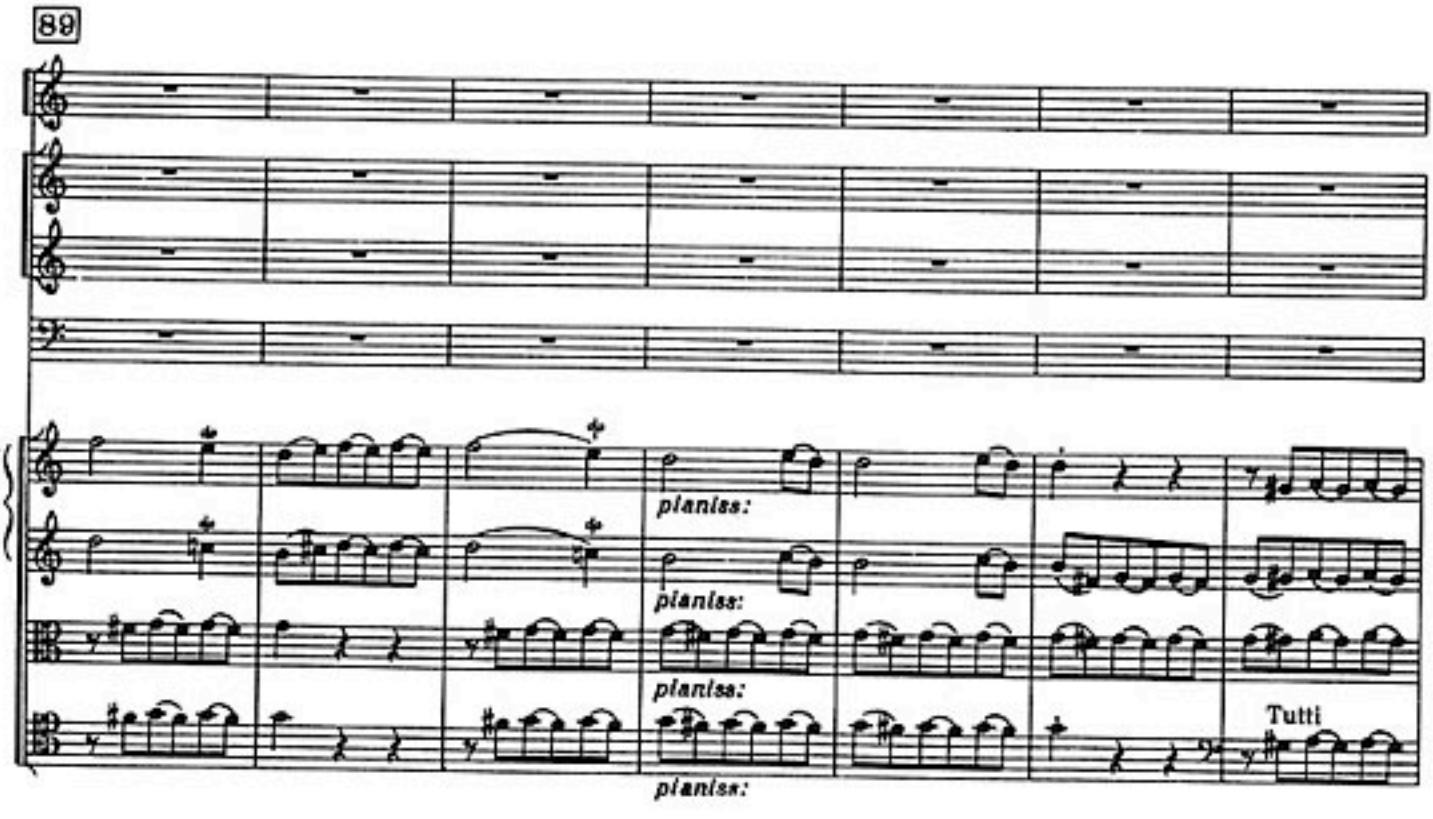
89
pianiss:
pianiss:
pianiss:
pianiss:
Tutti

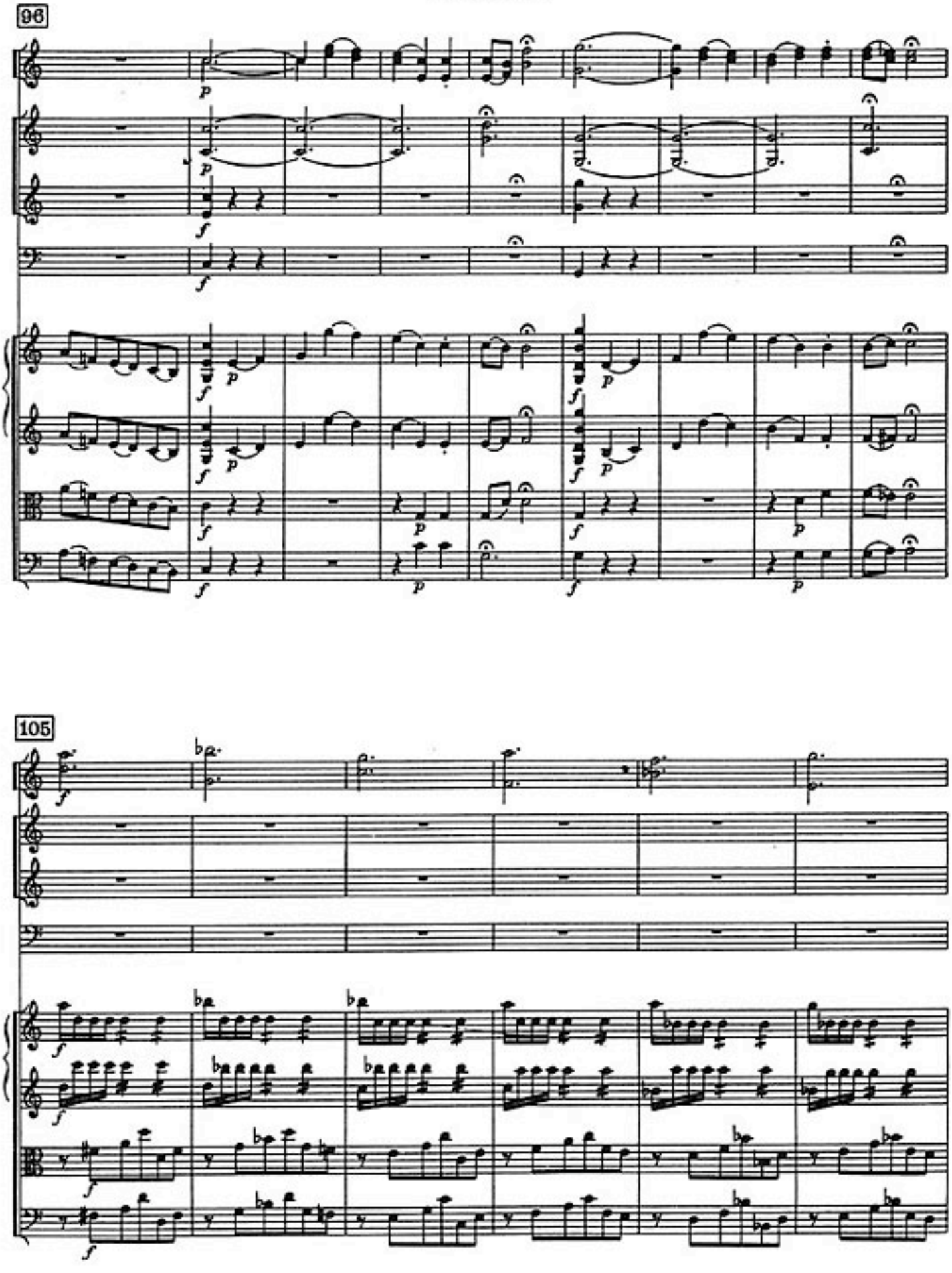
96
105

111

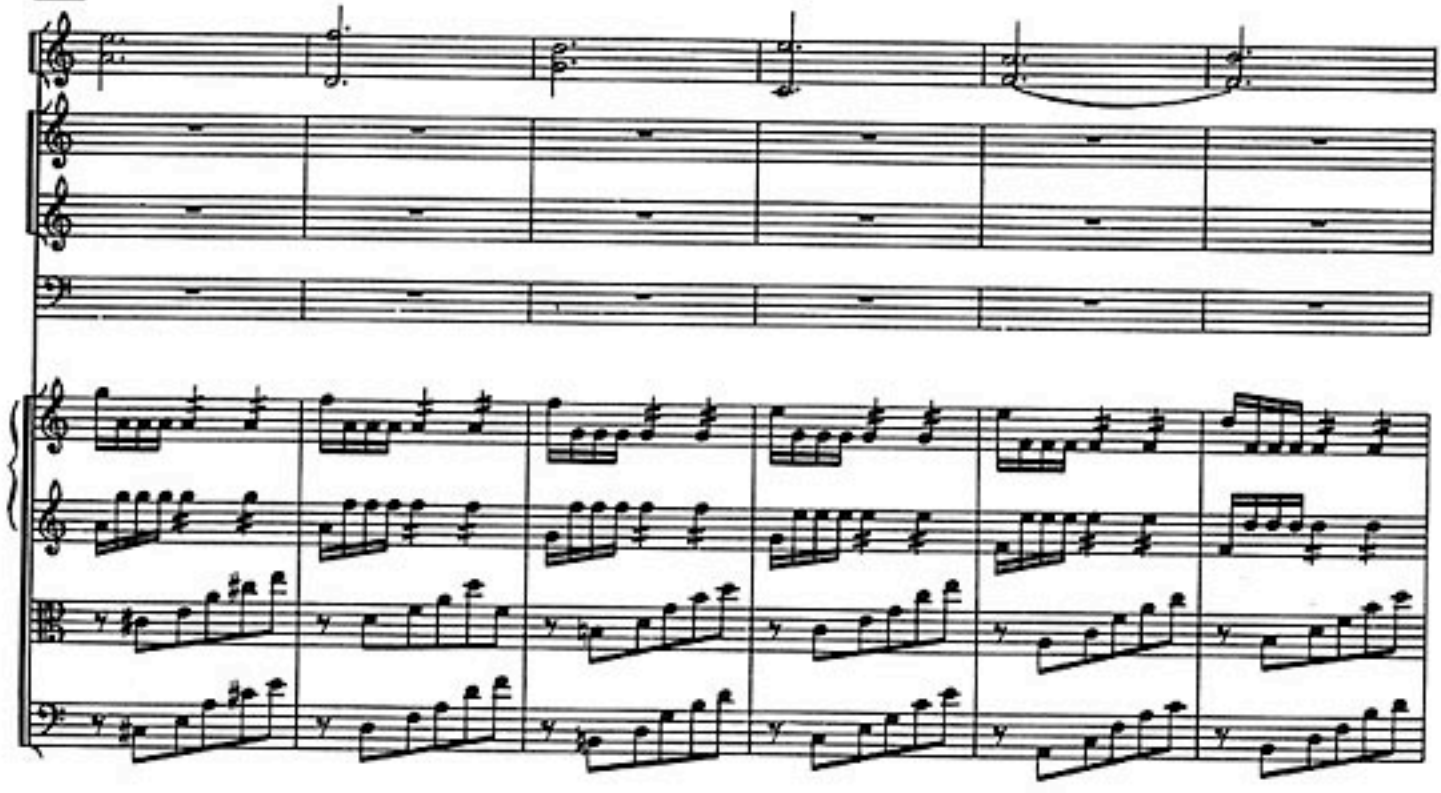

117

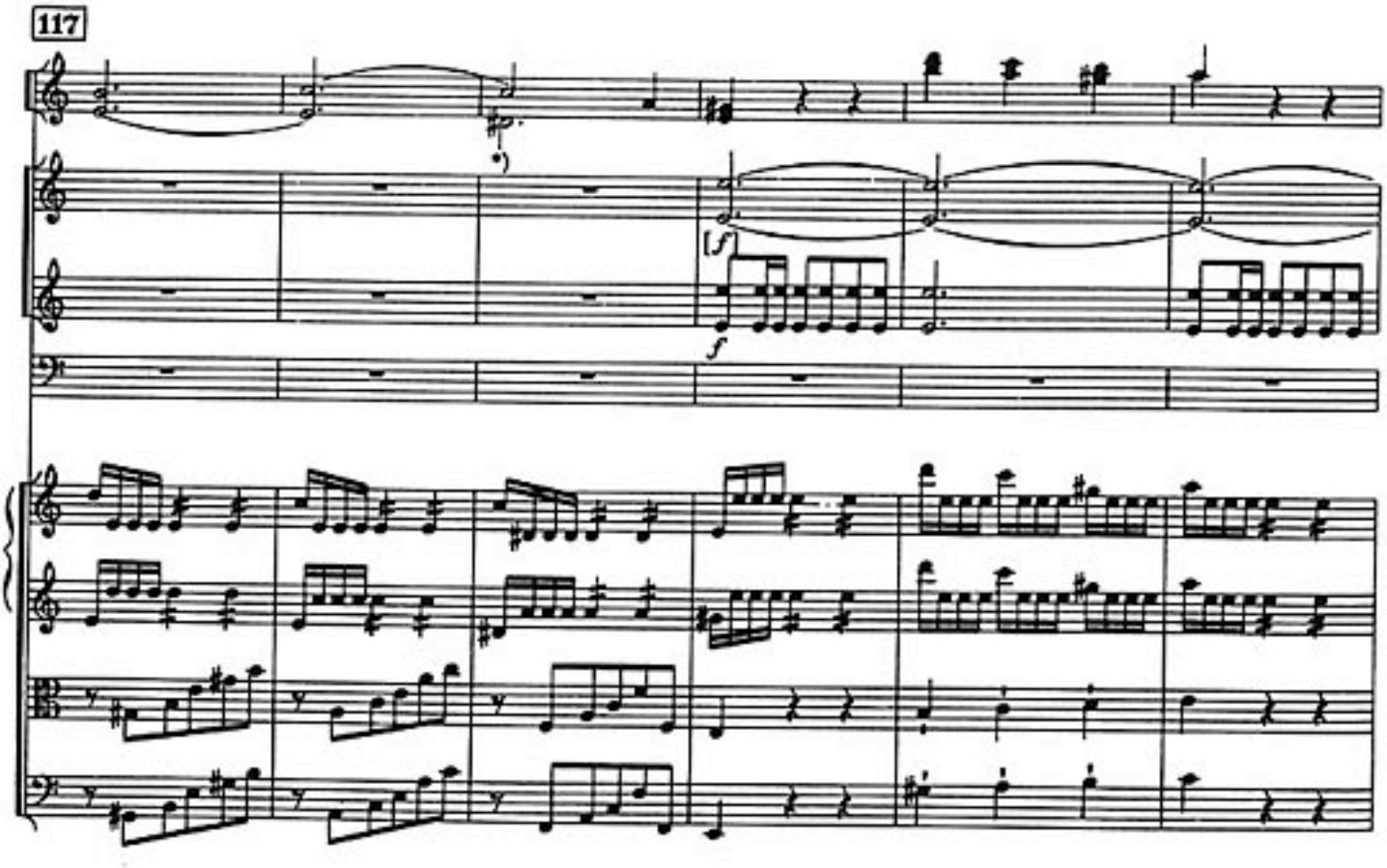

*) Esterházy - Archiv: ♩ ♩

123

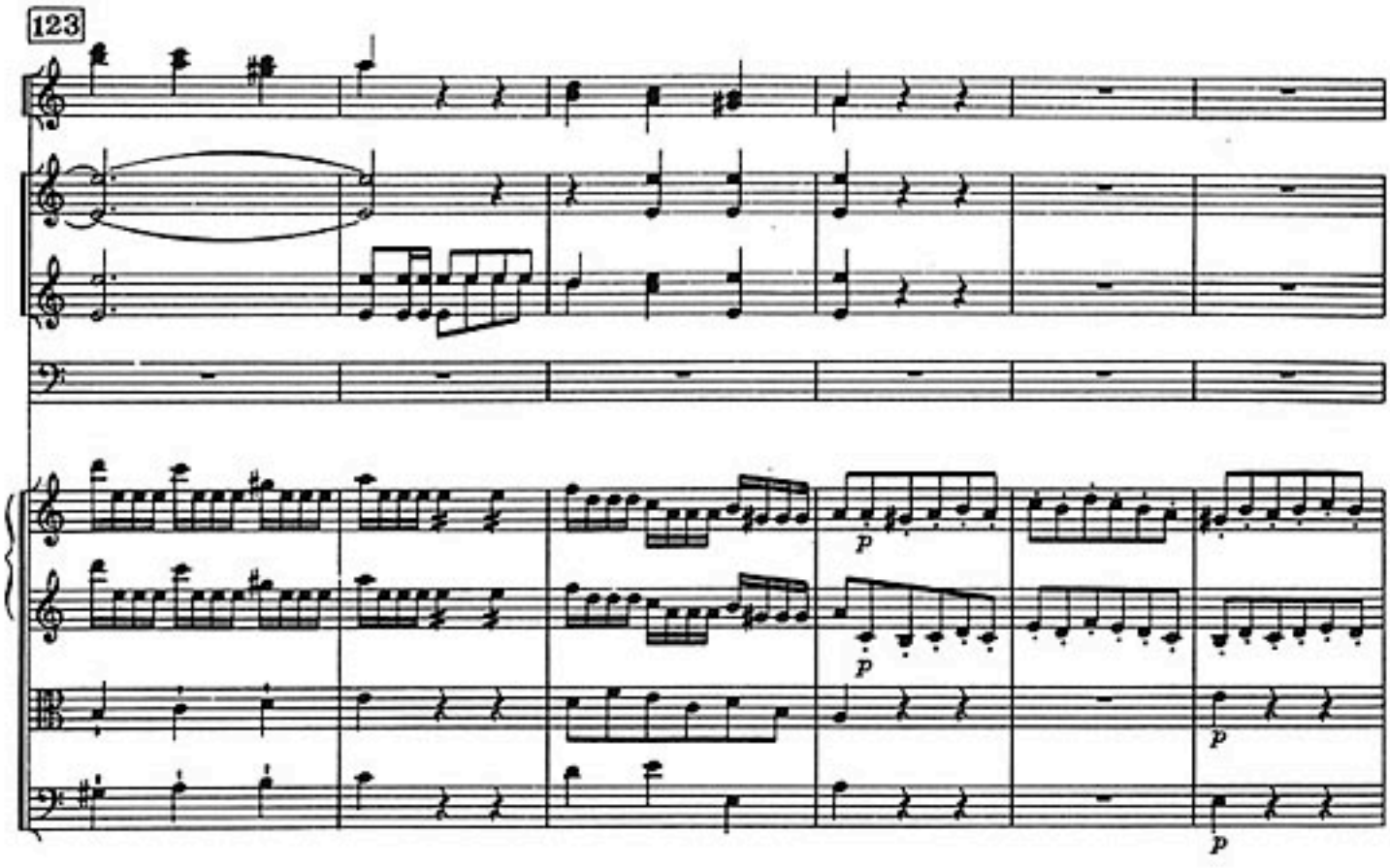

129

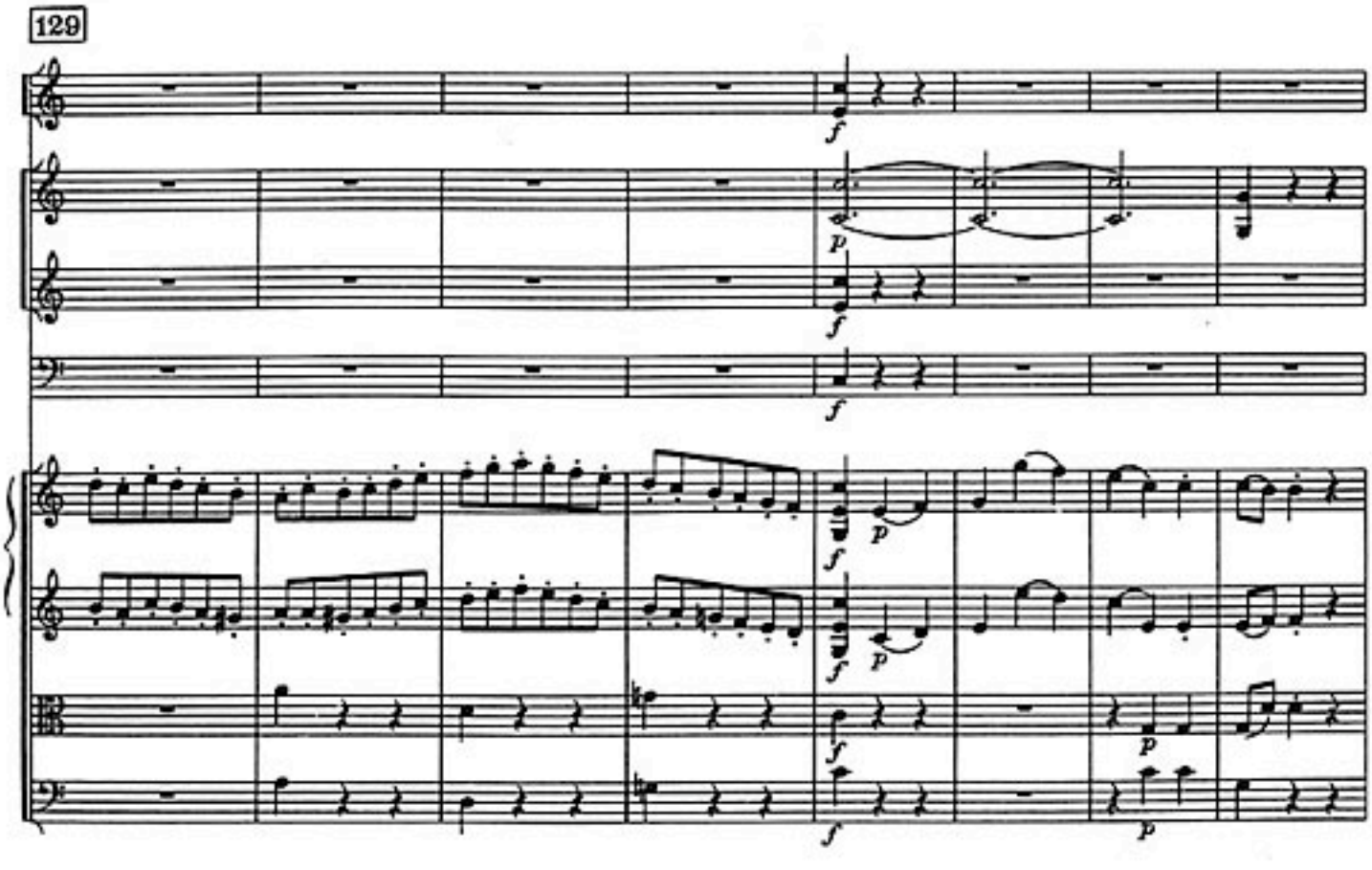

137

Soli

a2

a2

a2

146

a2

a2

a2

*) Praha (Jos. Eissler), Esterházy - Archiv, etc.

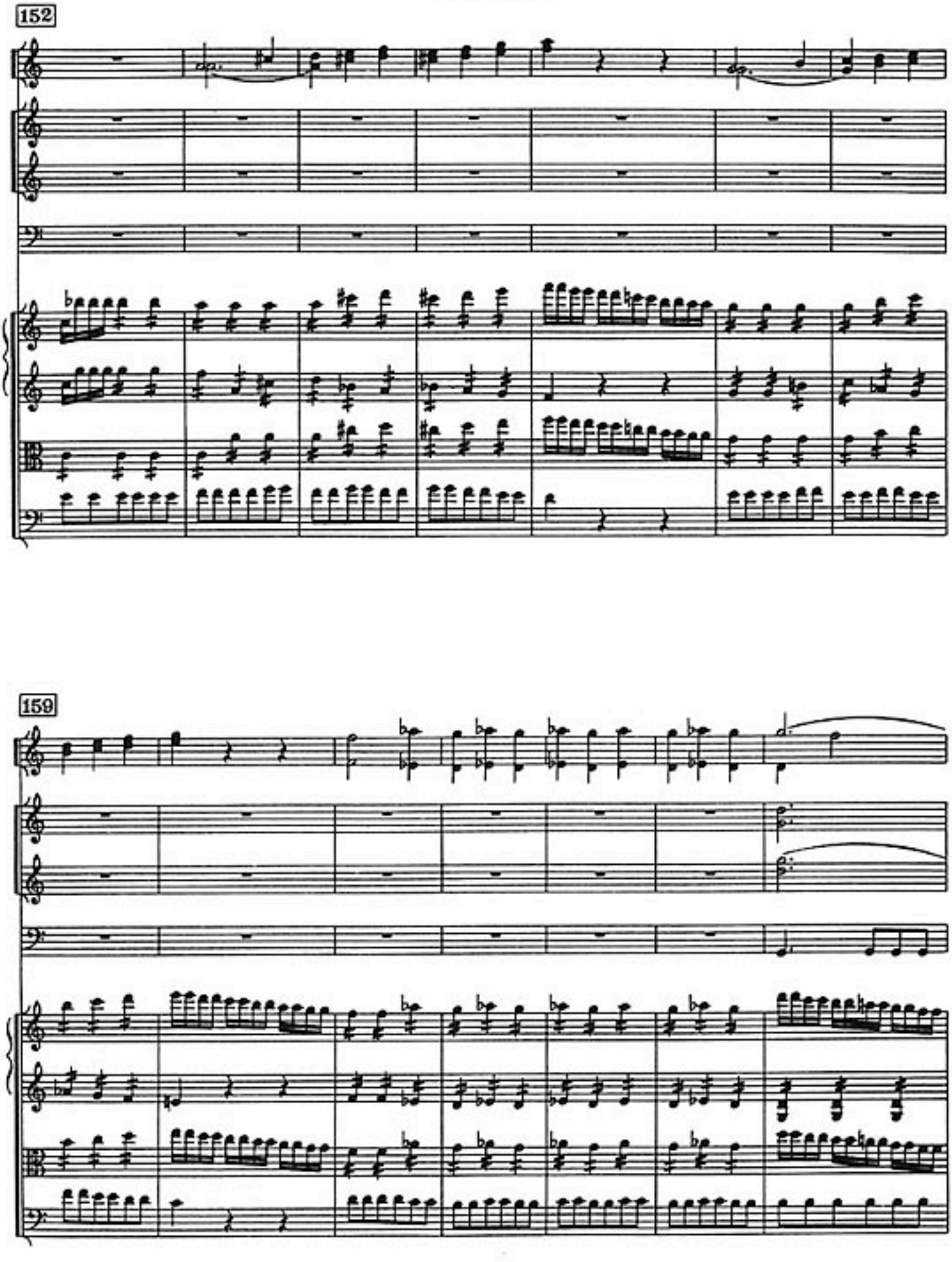
152
159

166

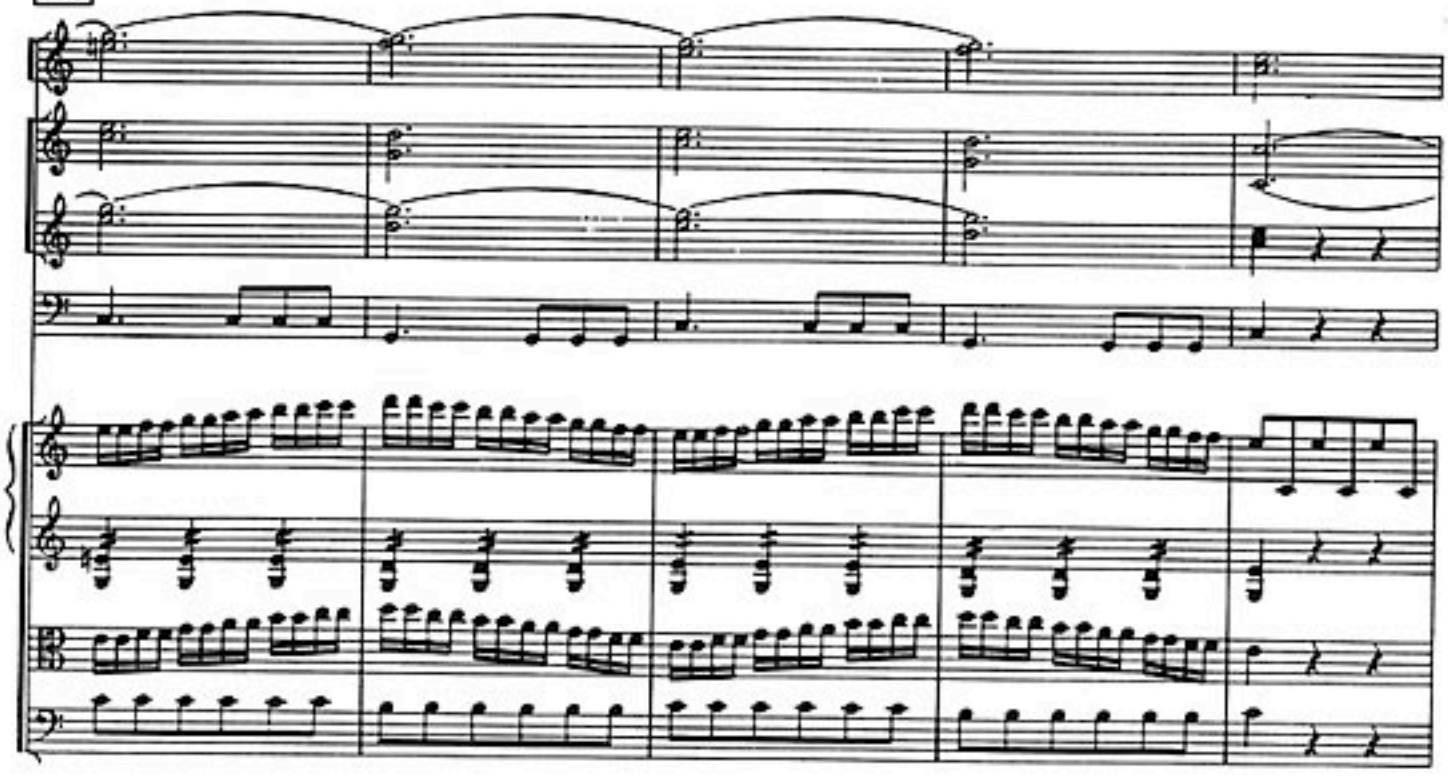

171

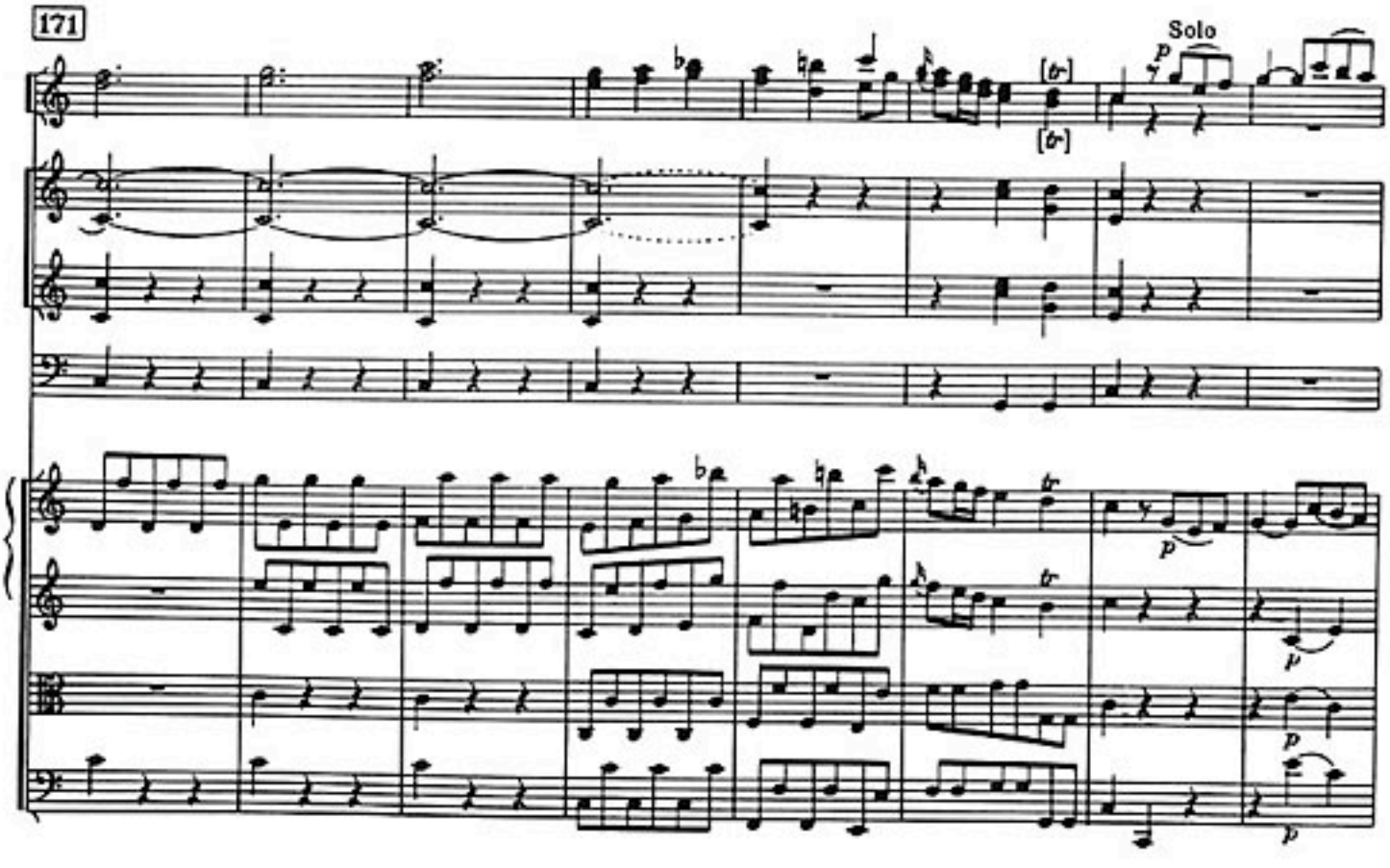

179

*)

188

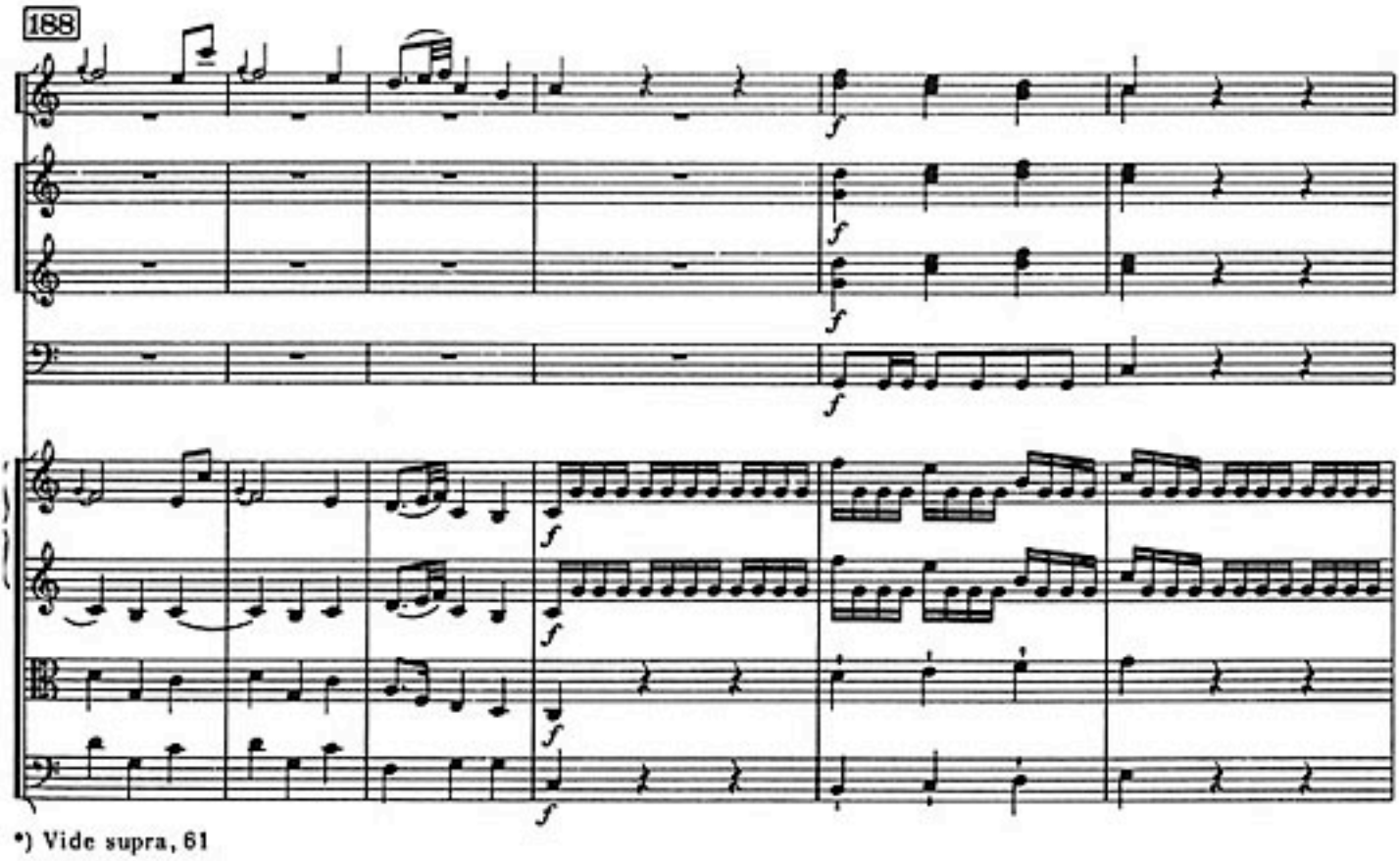

*) Vide supra, 61

194

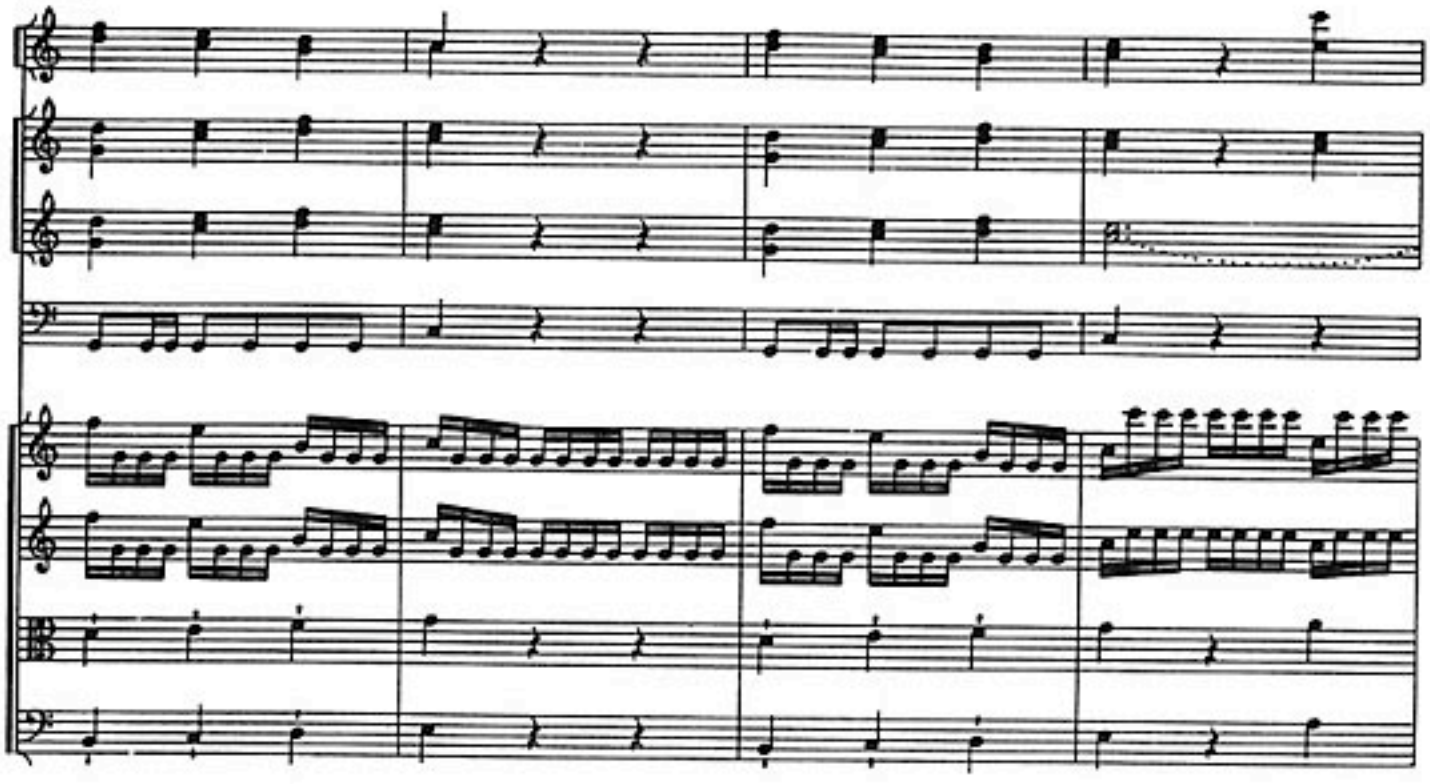

198

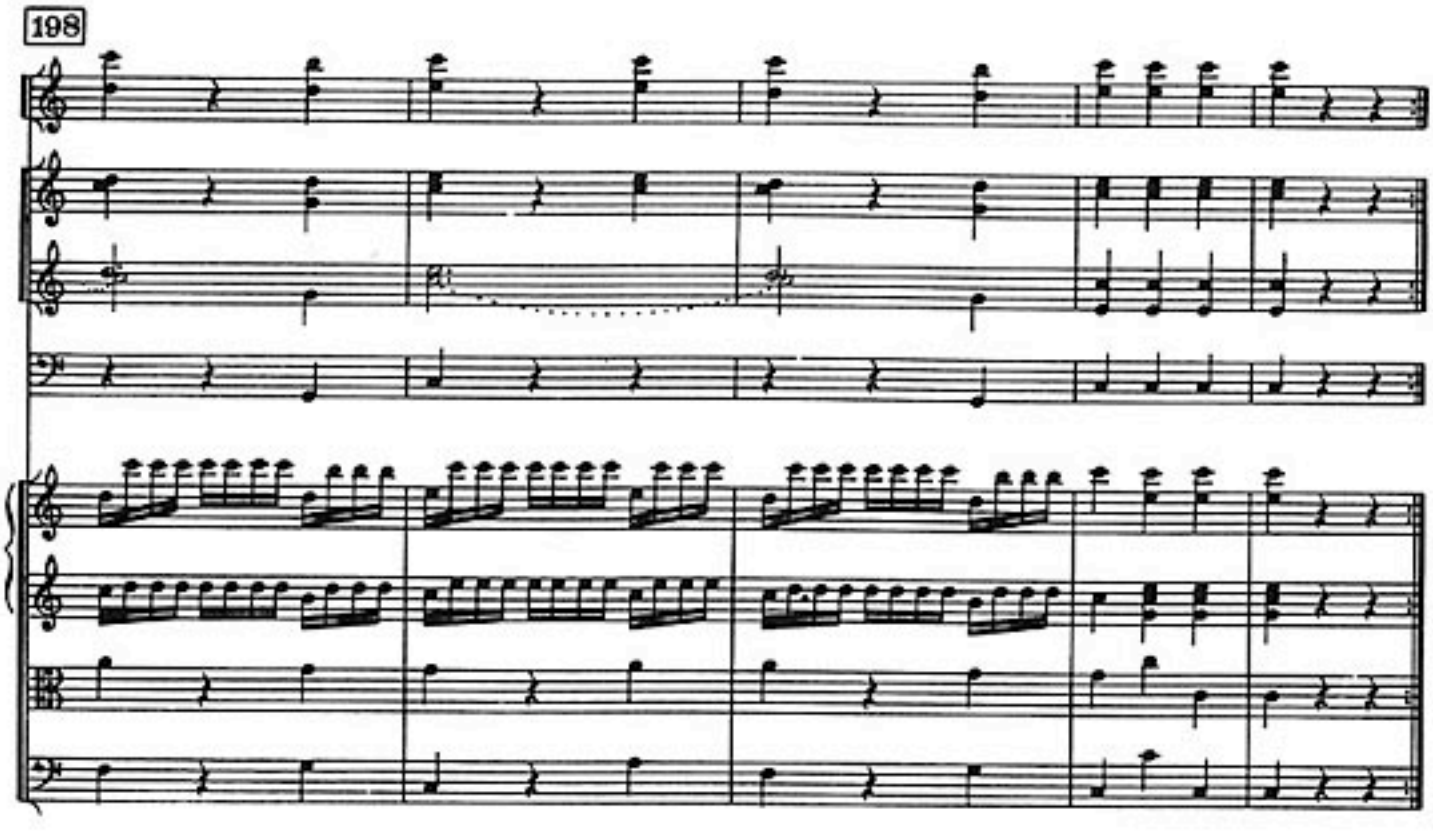

II

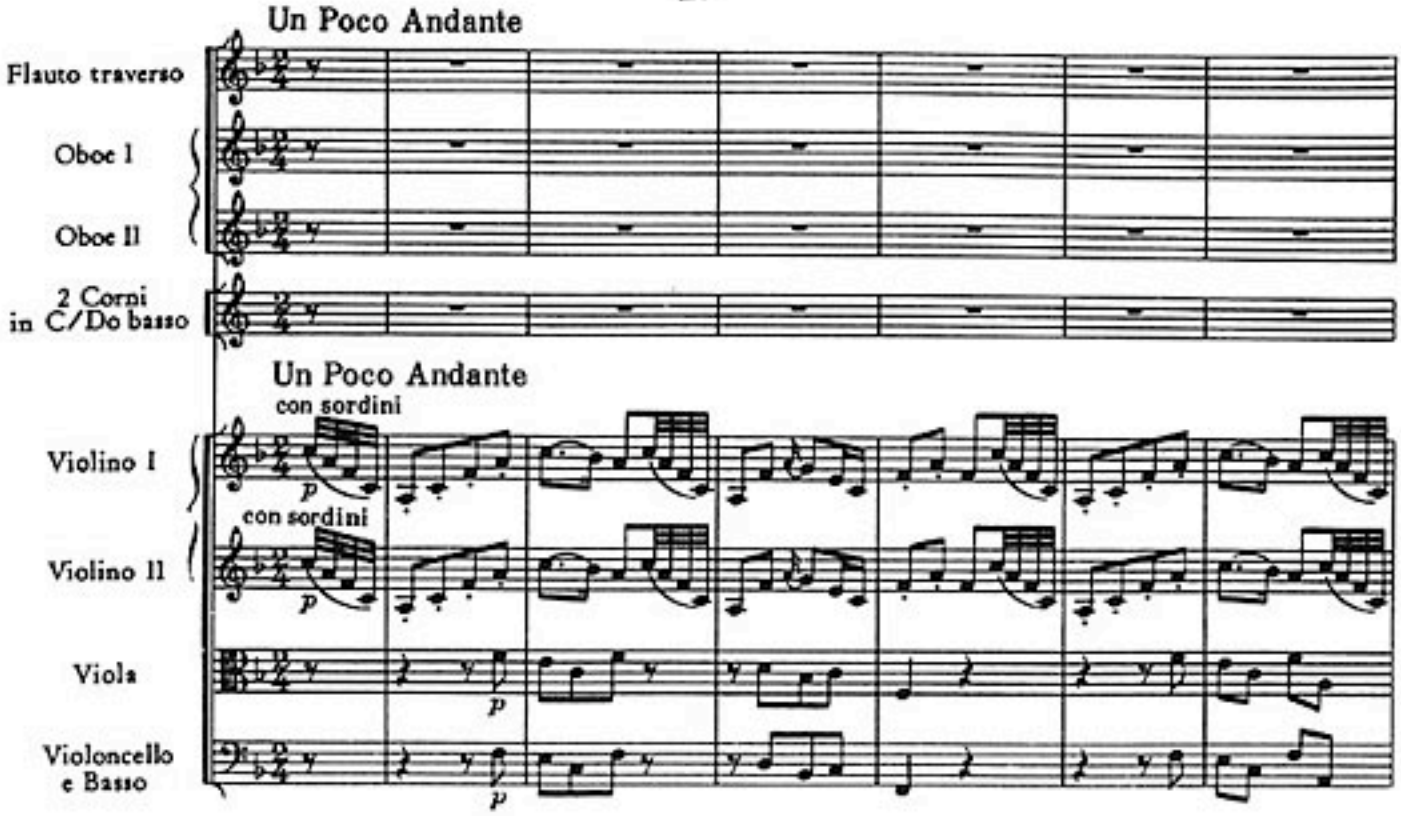
Un Poco Andante
Flauto traverso
Oboe I
Oboe II
2 Corni in C/Do basso
Un Poco Andante
con sordini
Violino I
con sordini
Violino II
Viola
Violoncello e Basso
p

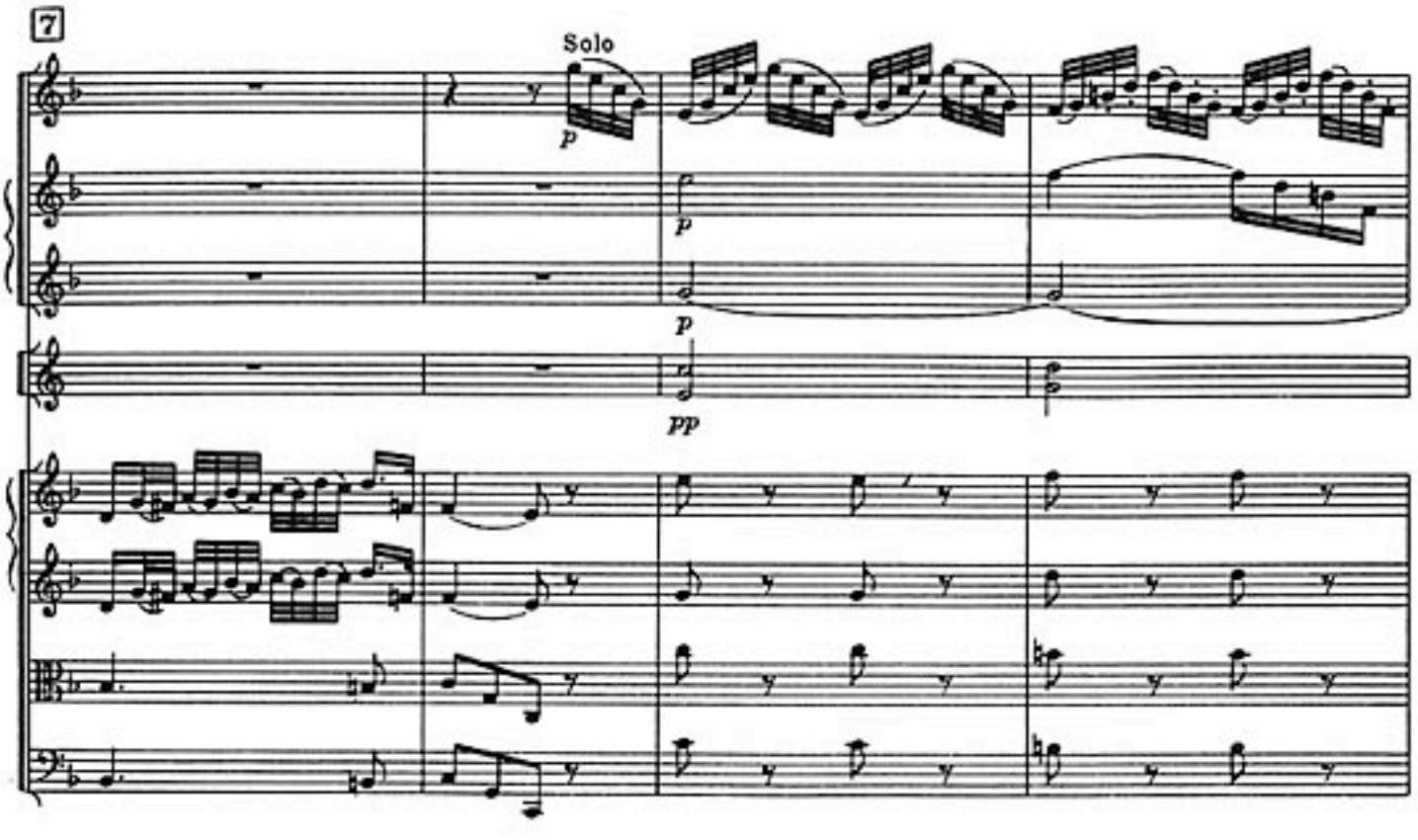
7
Solo
p
pp

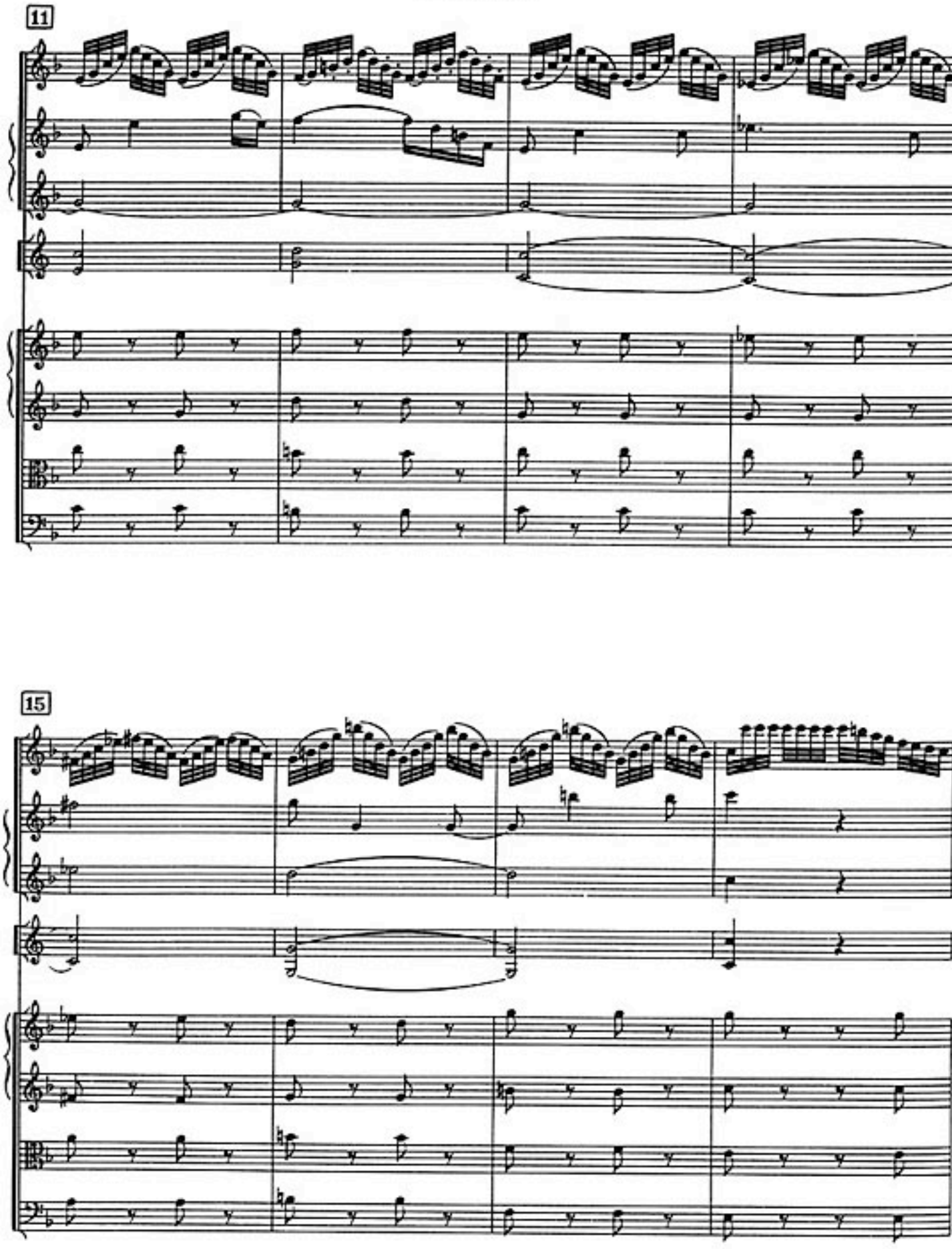
11
15

19

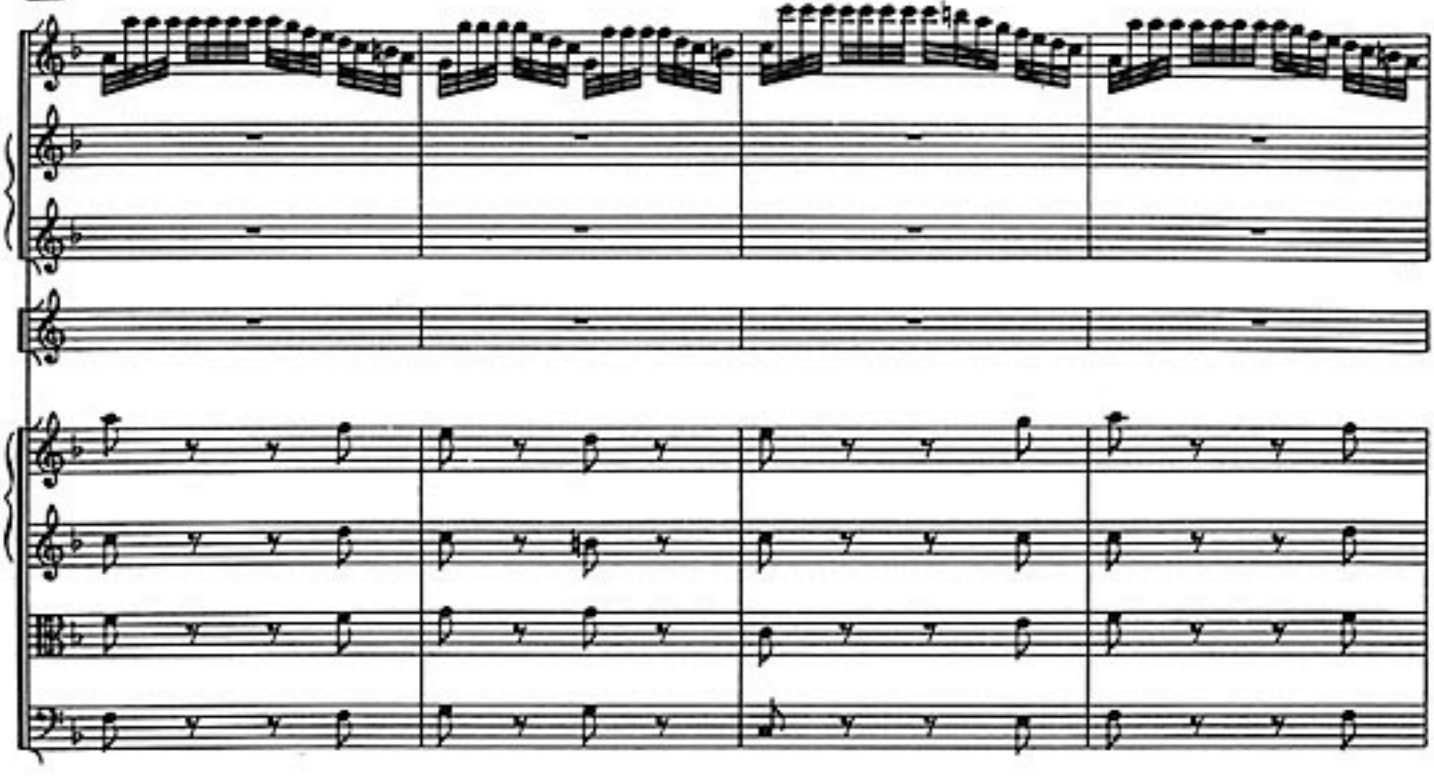

23

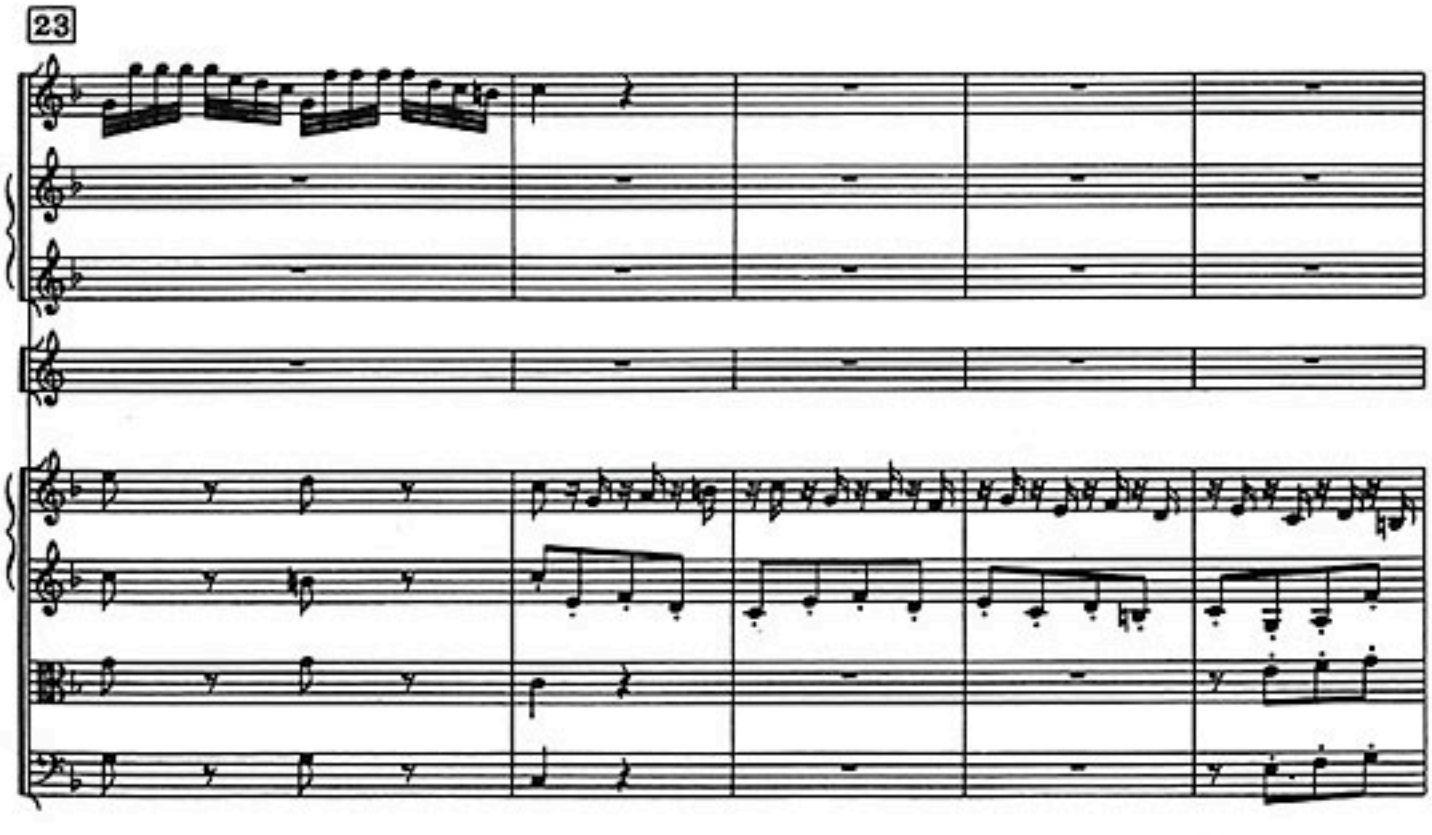

28

32

*) Praha (Jos. Elssler)

36

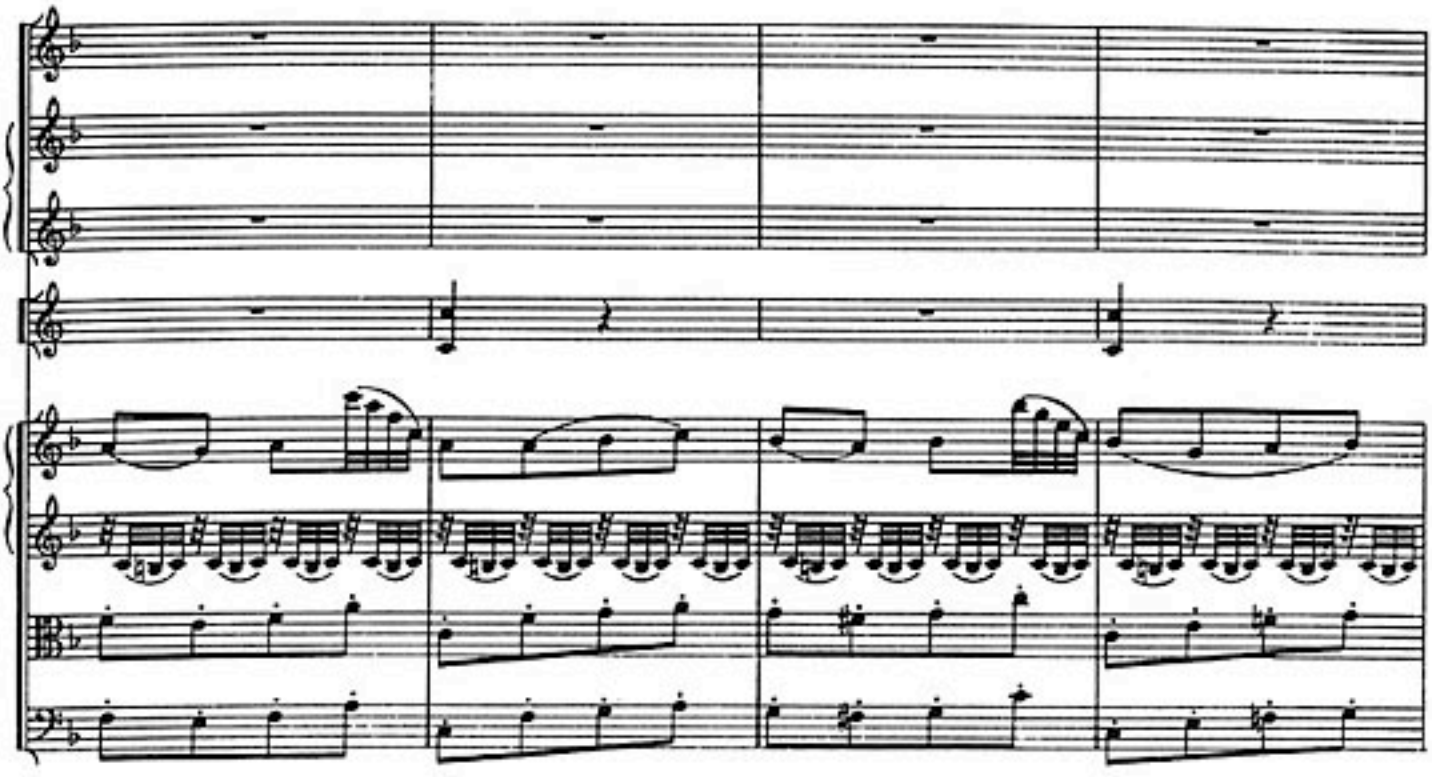

40

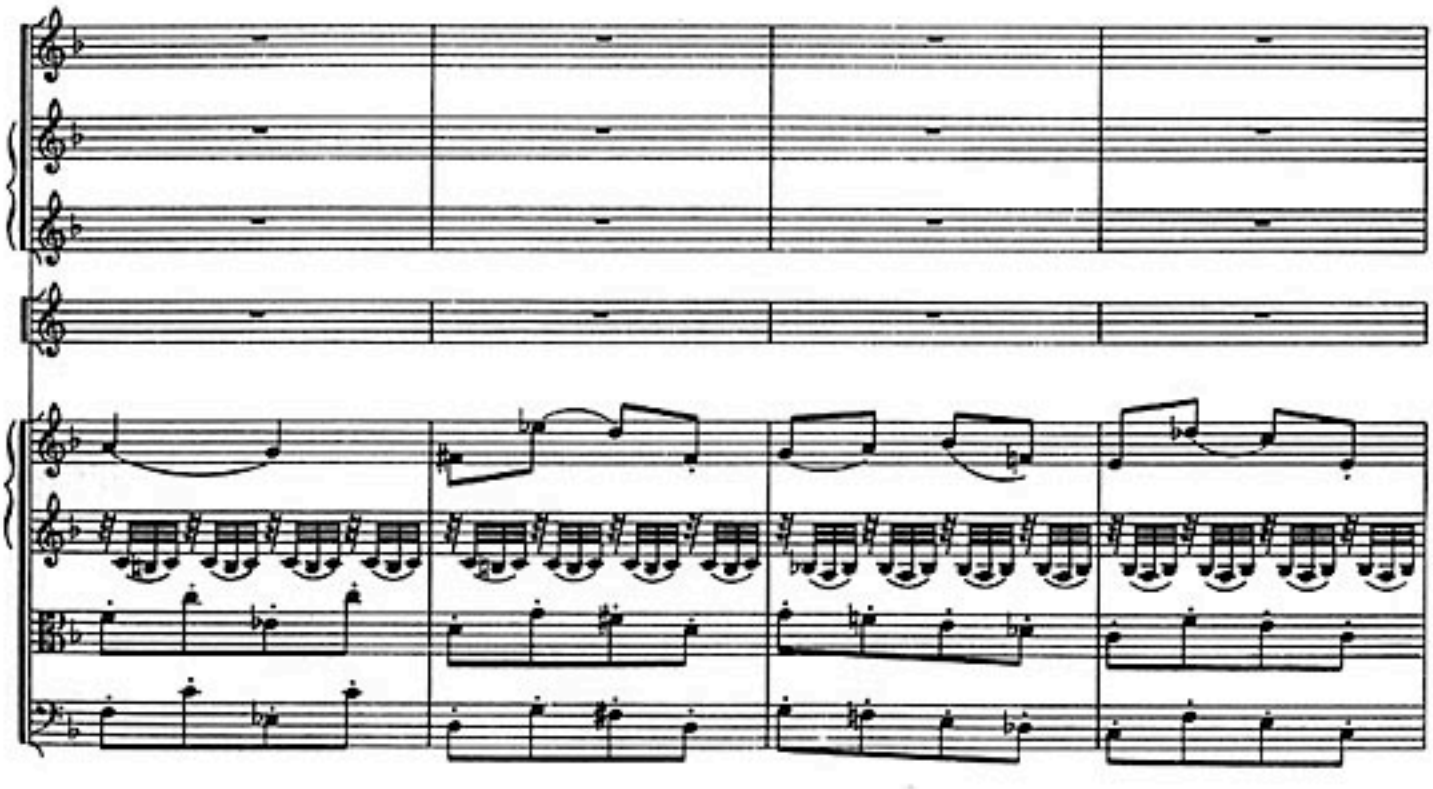

44

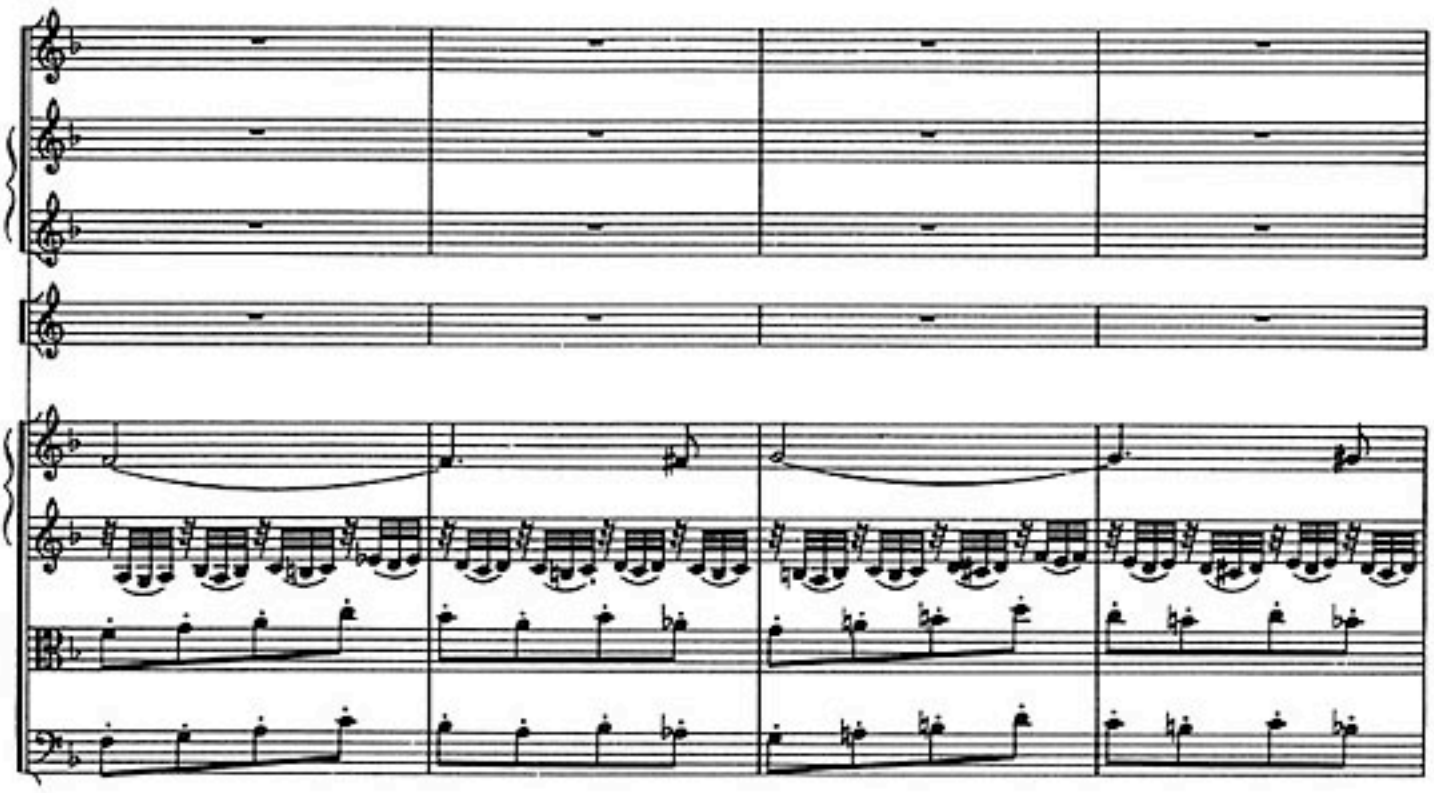

48

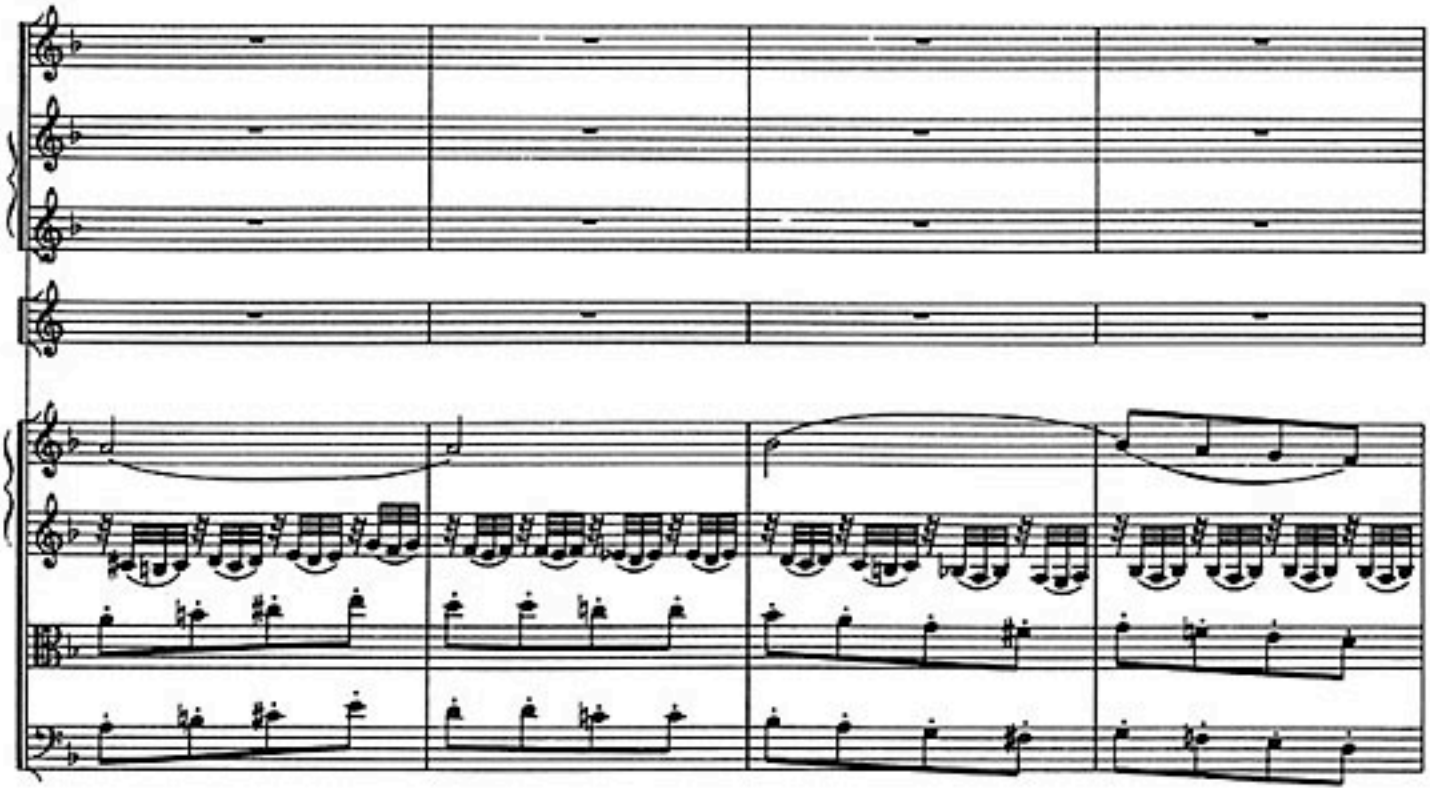

52

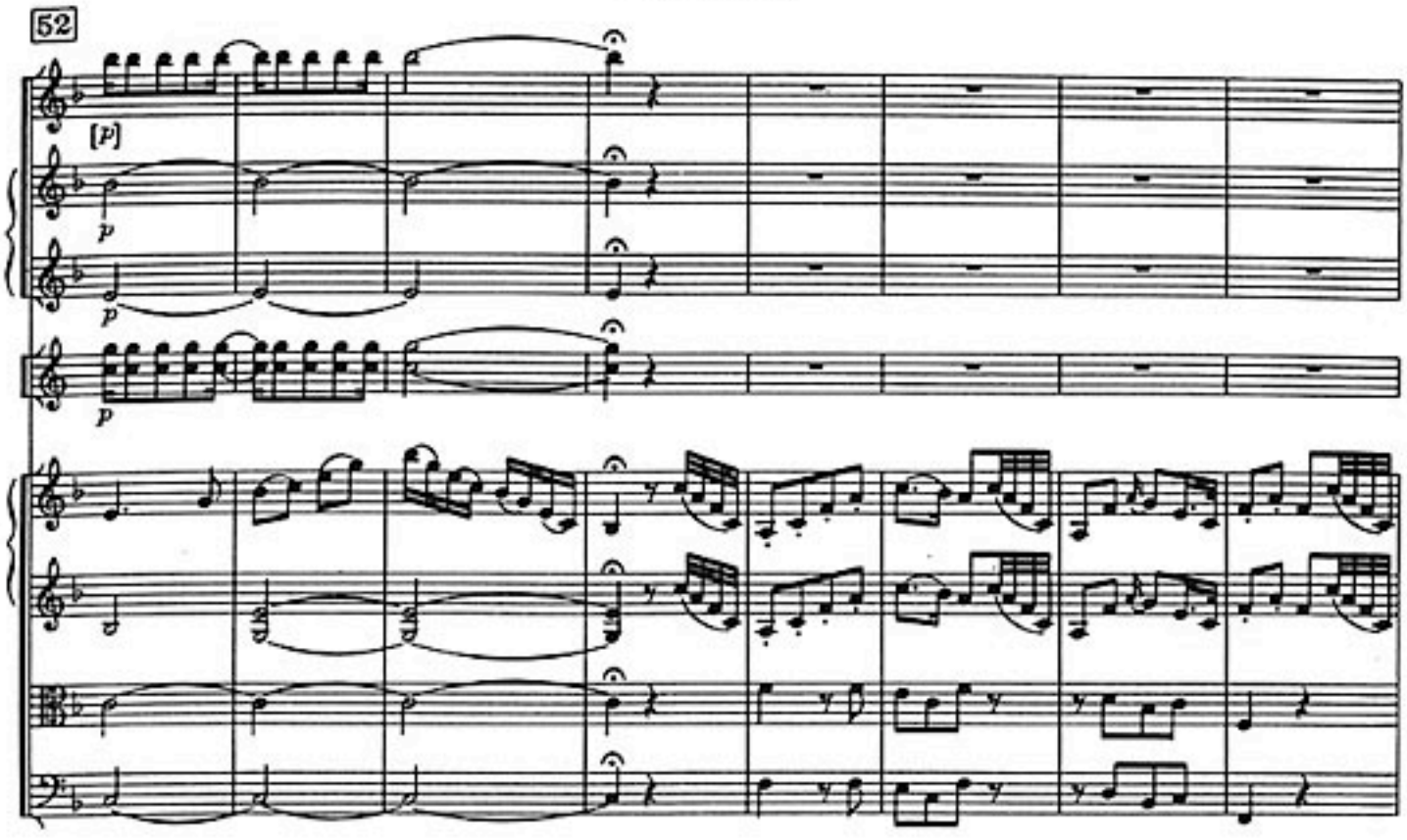

60

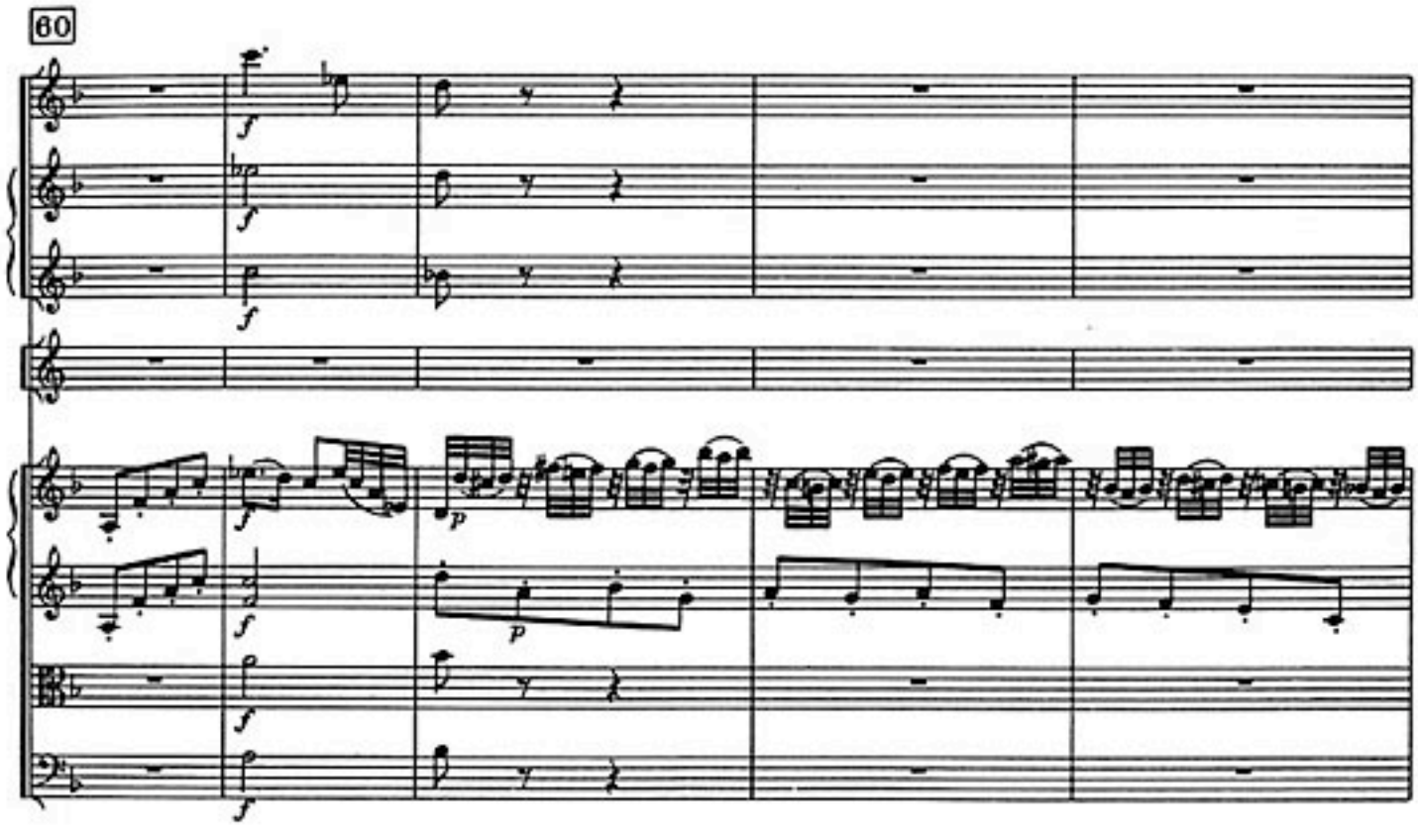

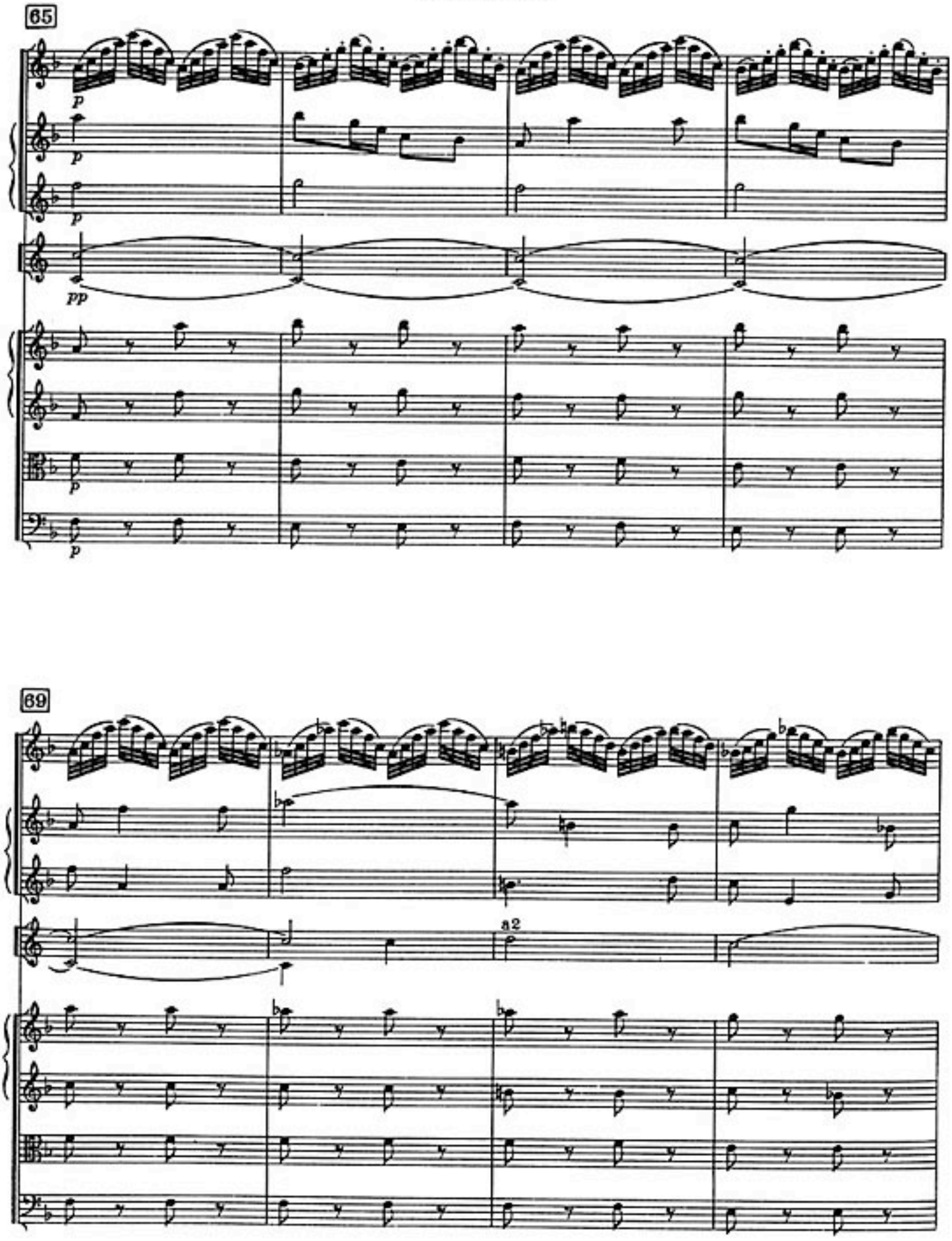
65
p
p
p
pp
p
p
69
a2

73

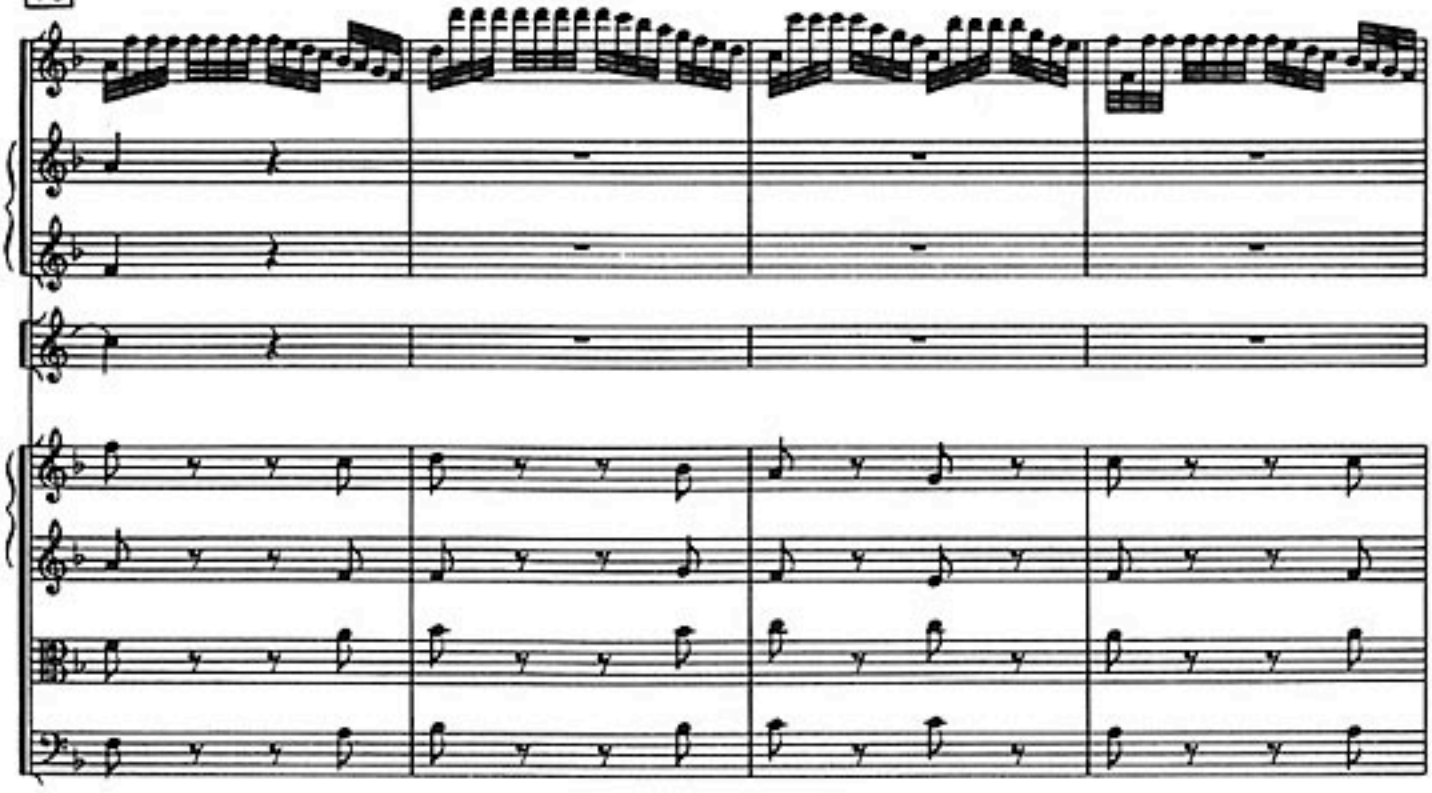

77

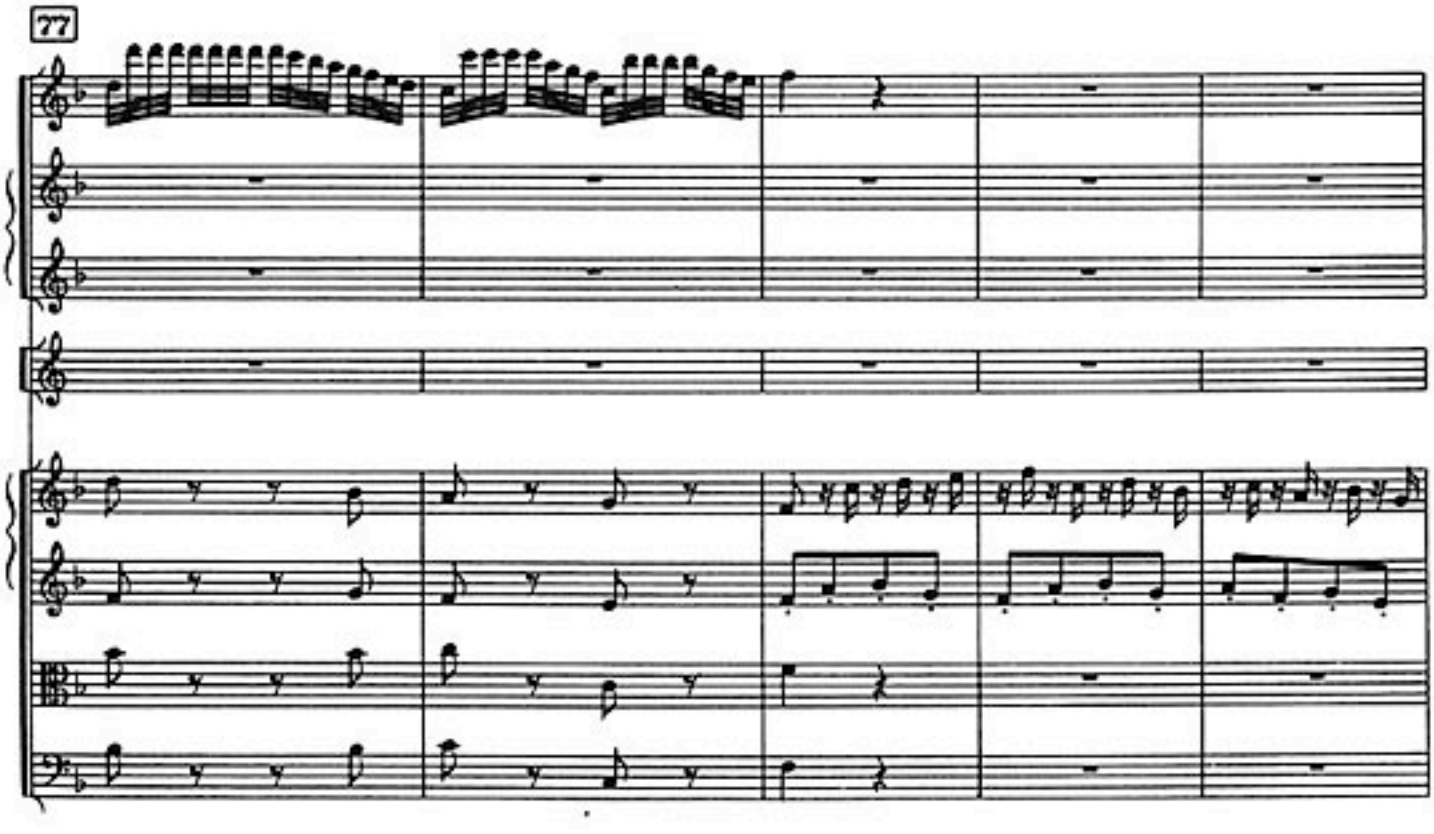

82

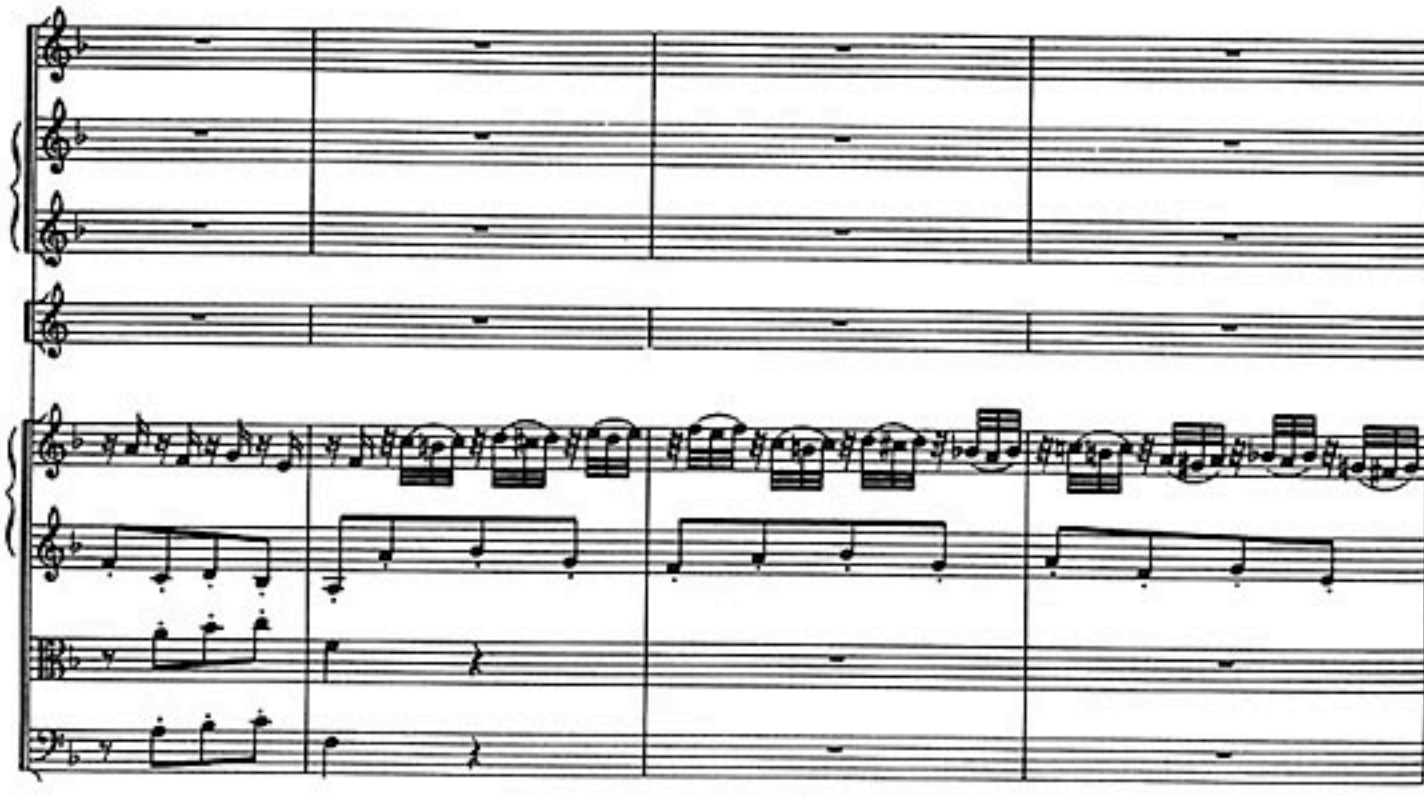

86

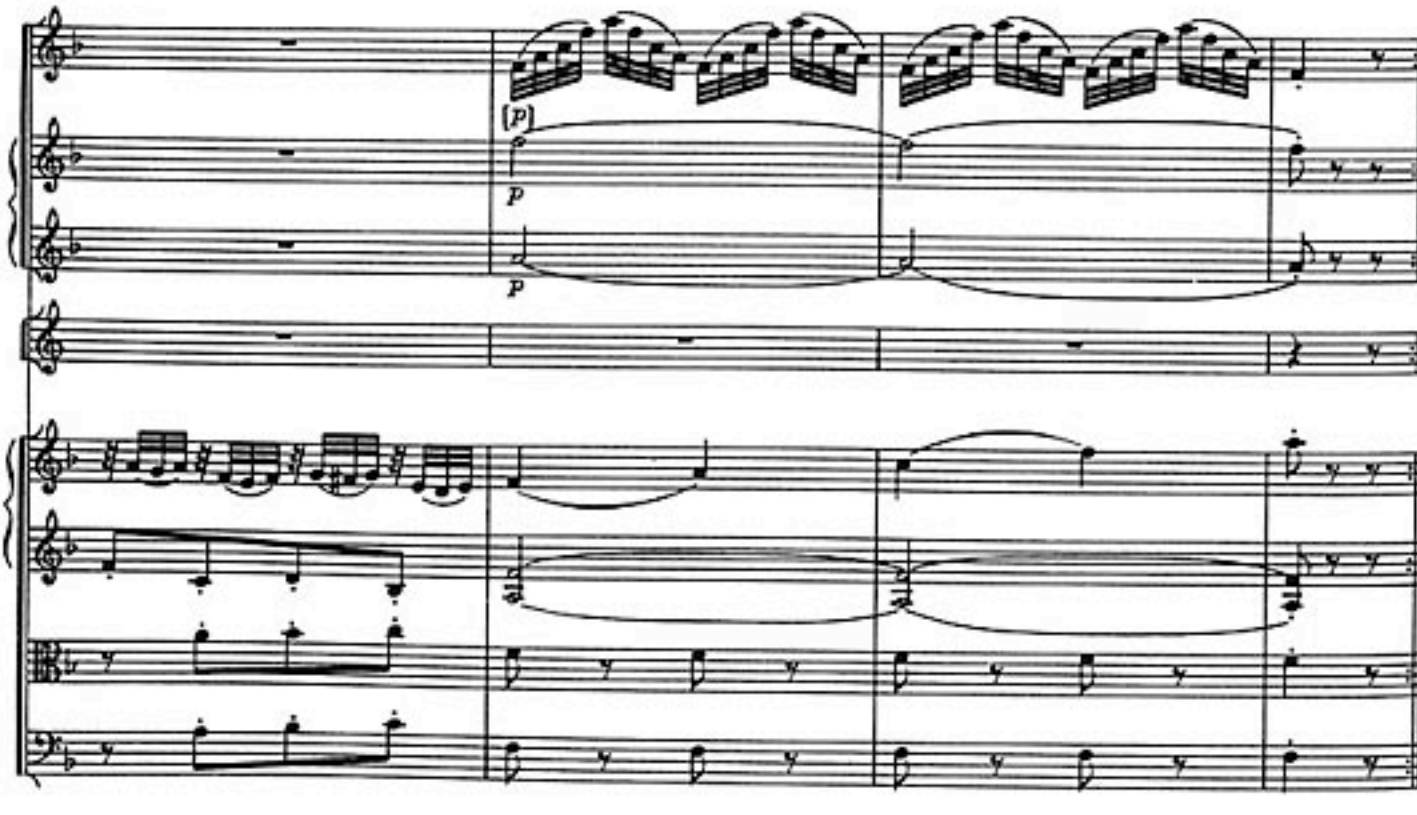

III

Menuet

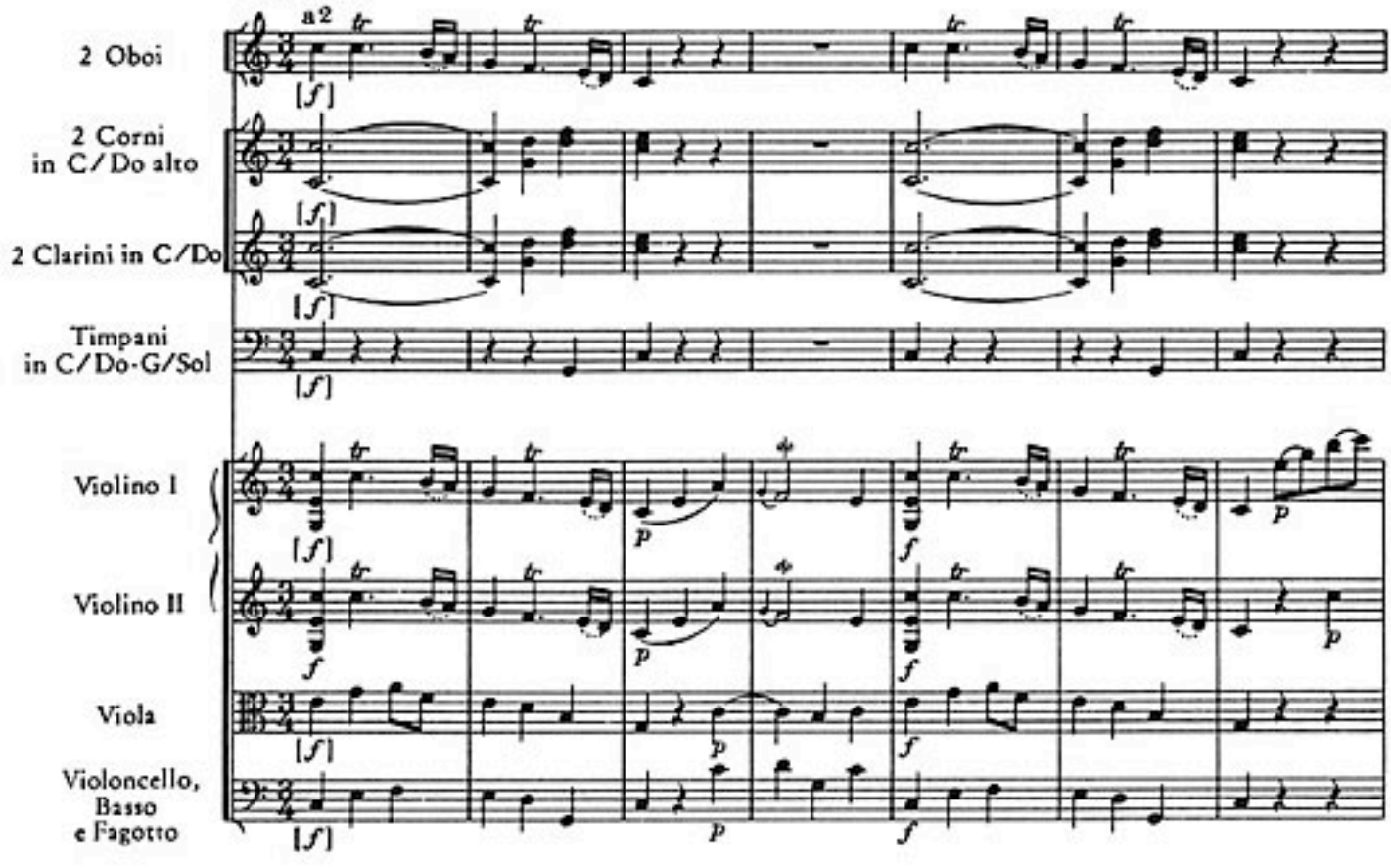
2 Oboi
a 2
2 Corni in C/Do alto
2 Clarini in C/Do
Timpani in C/Do-G/Sol
Violino I
Violino II
Viola
Violoncello, Basso e Fagotto

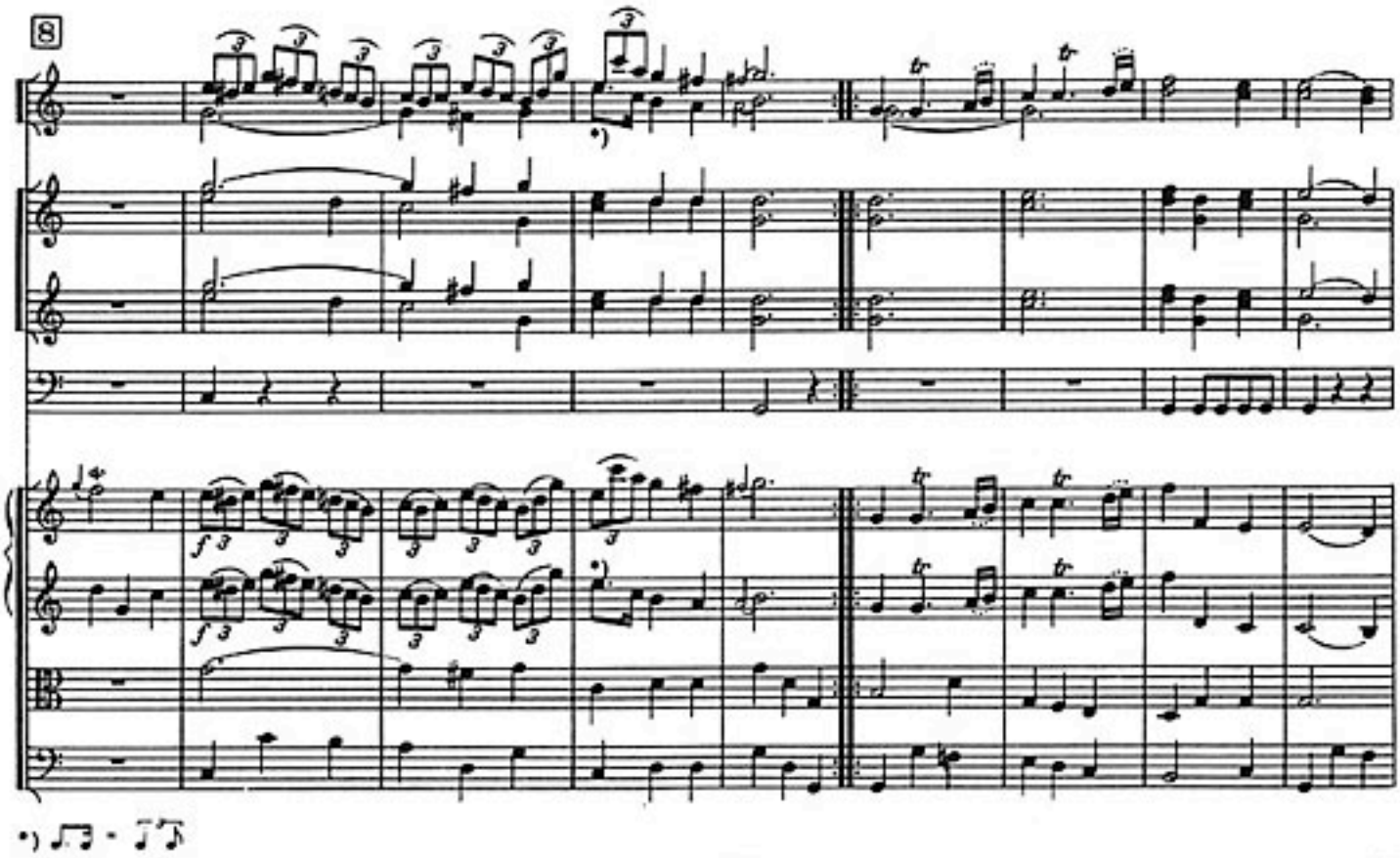
8

*) ♫ - ♪♪

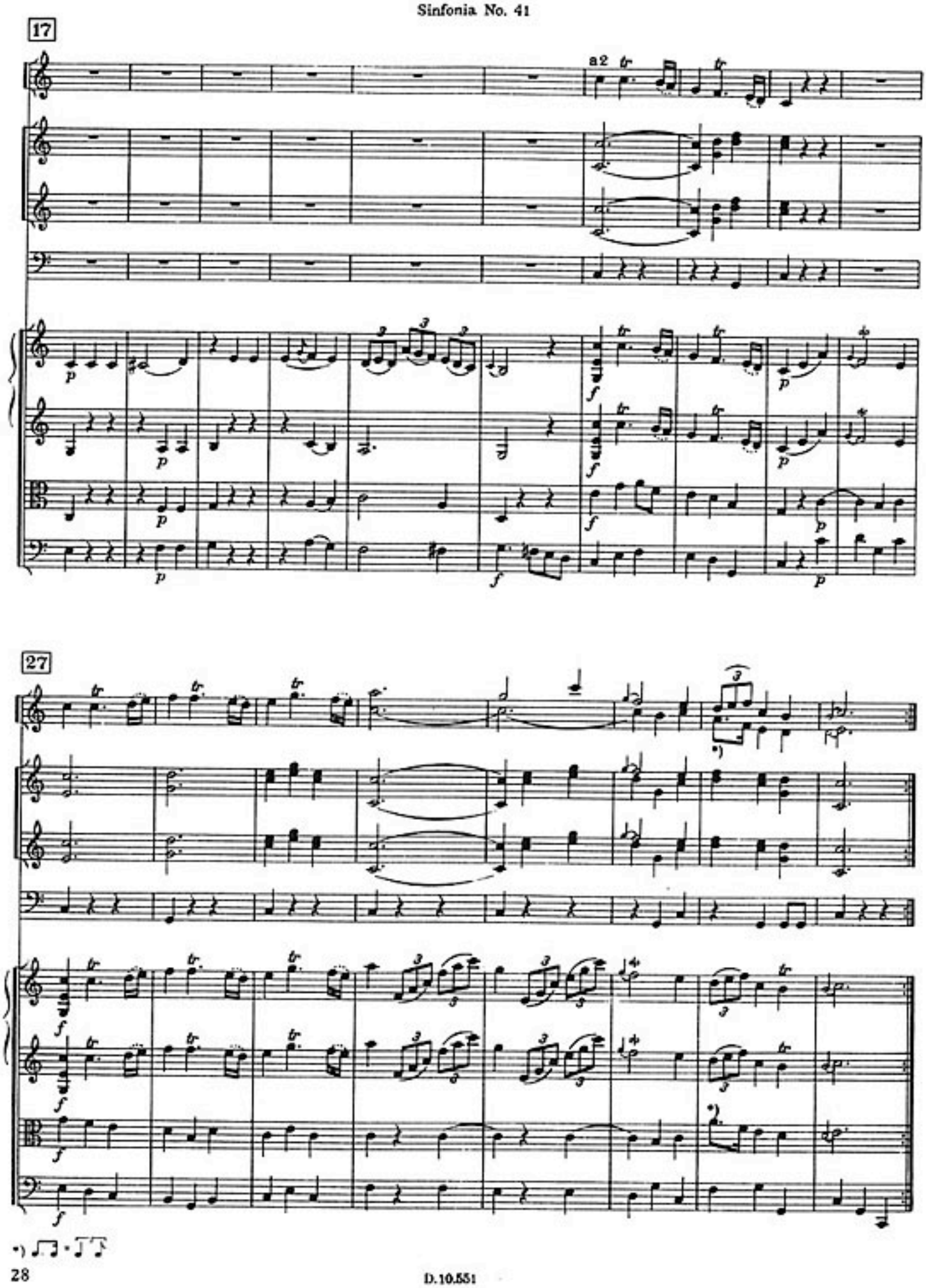
17
a2
27

*) ♫ = ♩ ♪

35 *Trio*

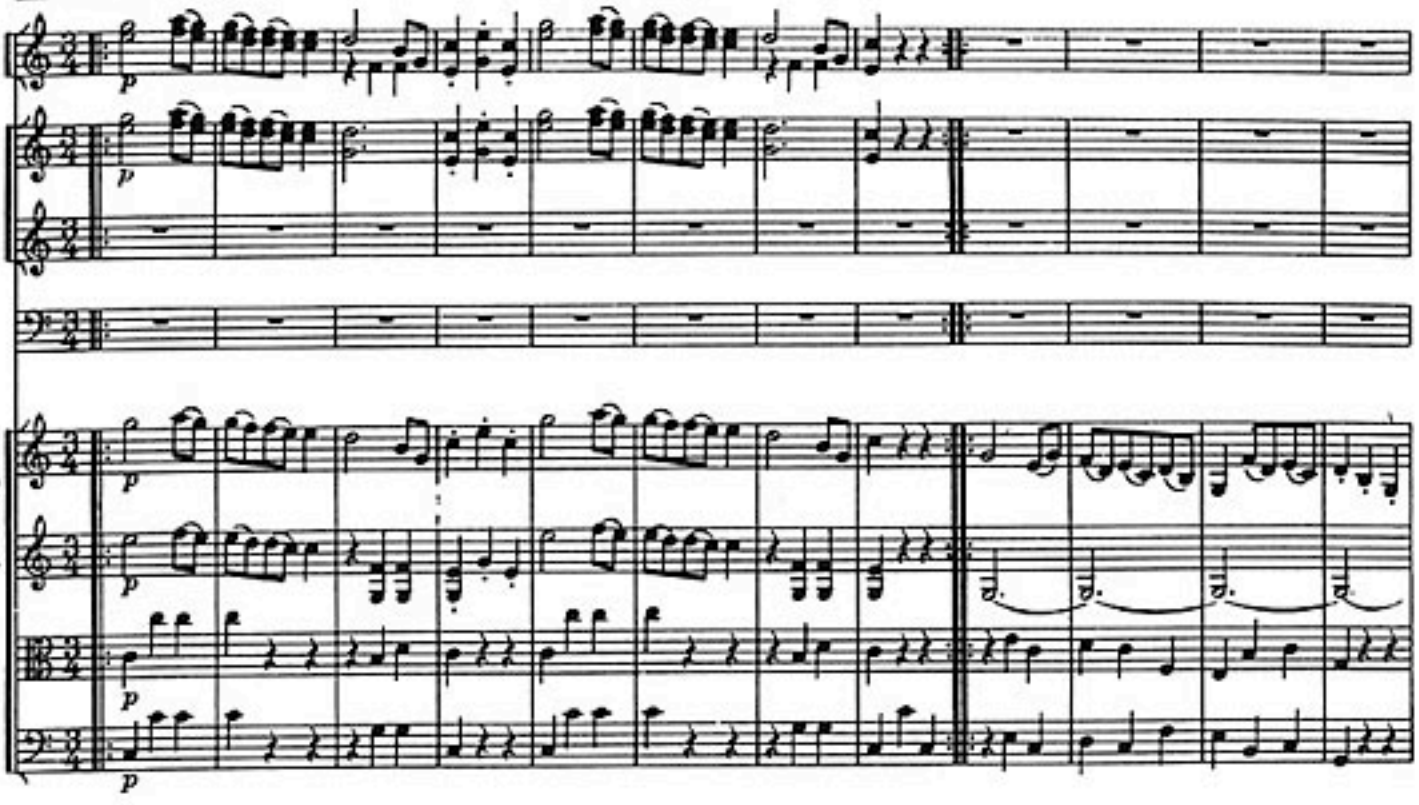

47

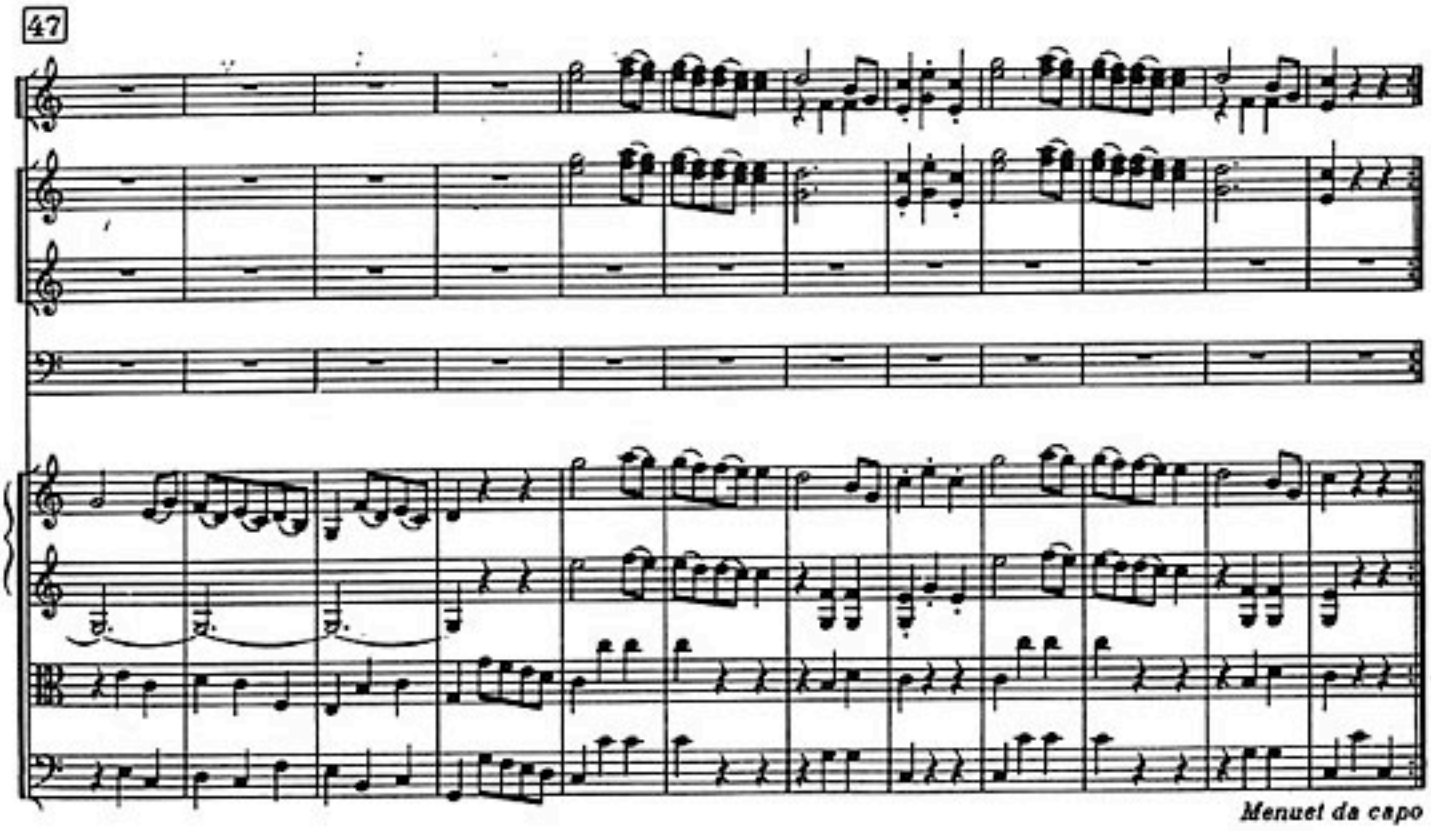

Menuet da capo

IV

Finale

Presto

2 Oboi

2 Corni in C/Do alto

2 Clarini in C/Do

Timpani in C/Do-G/Sol

Presto

Violino I

Violino II

Viola

Violoncello, Basso e Fagotto

8

a2

16

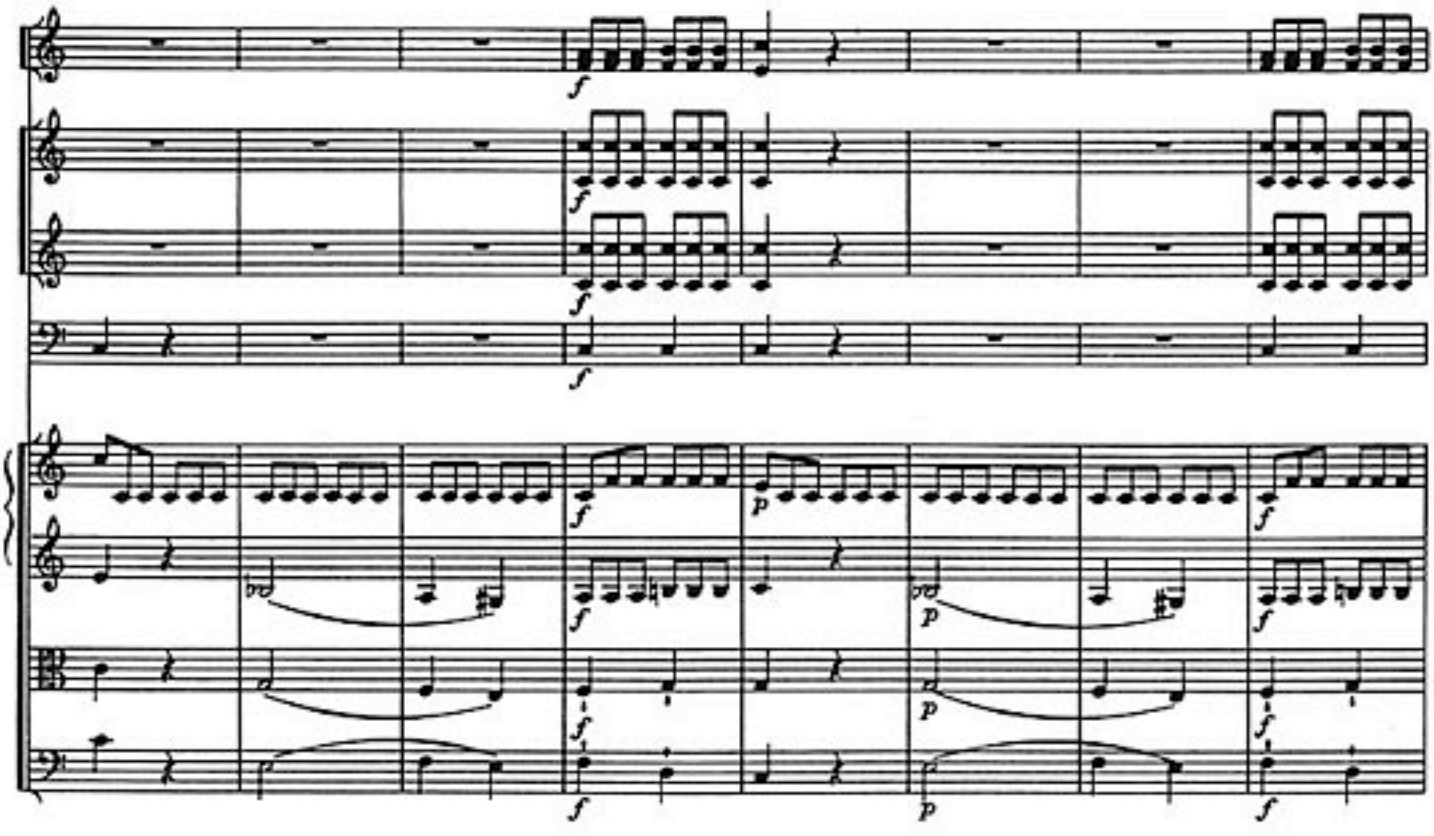

24

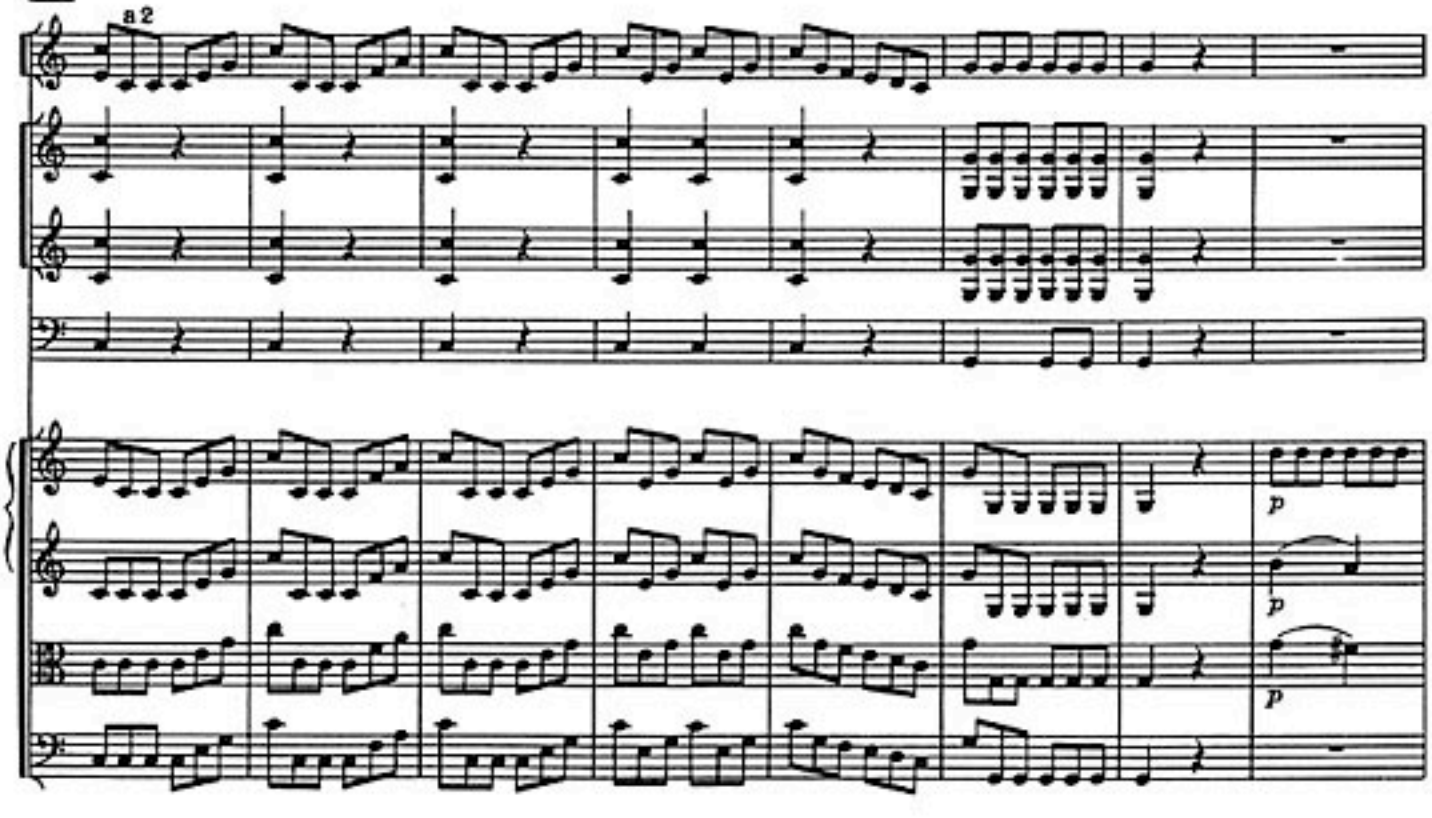

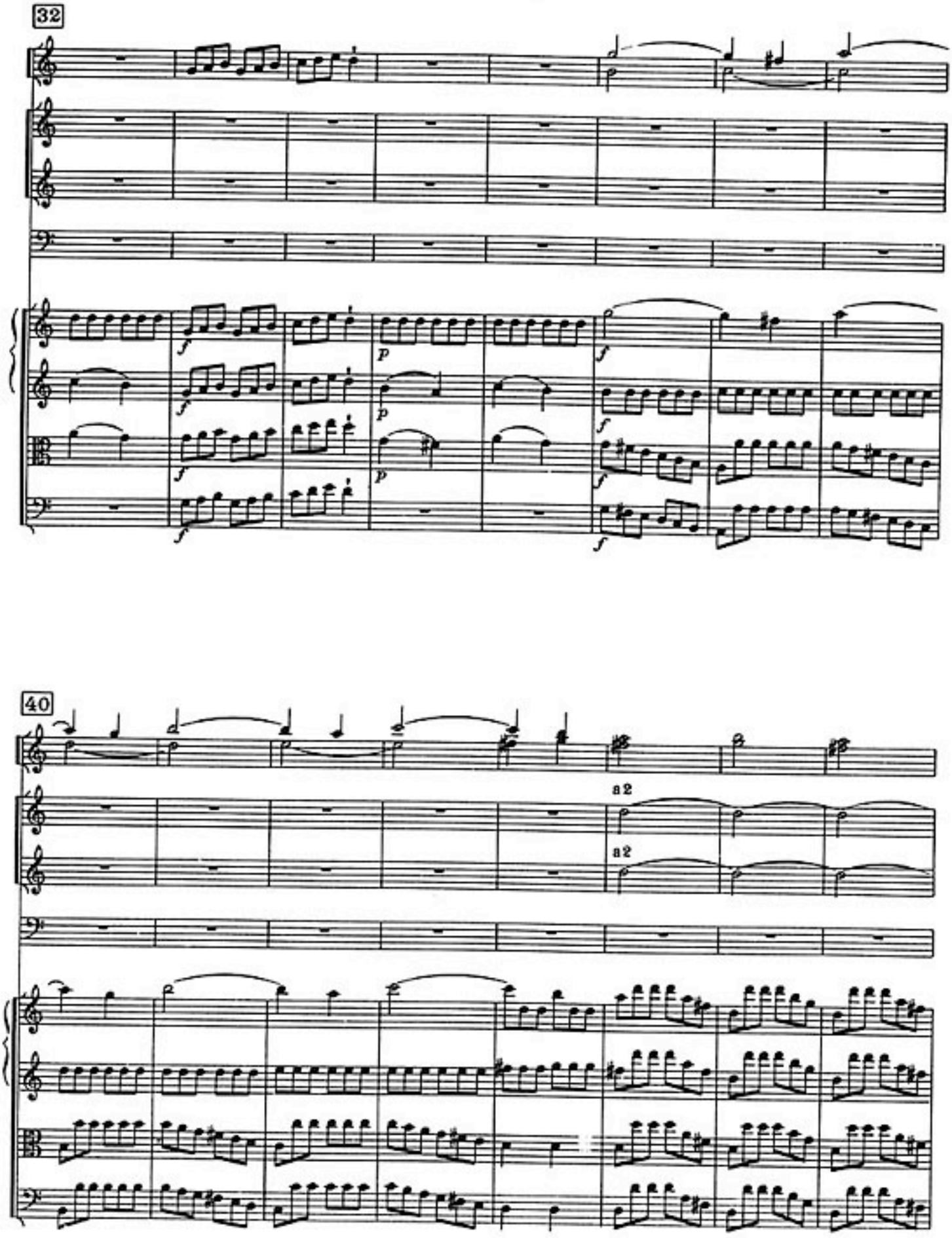
32
40
a 2
a 2

48

a2

56

a2

[ff] [ff] [ff] ff ff [ff] [ff] [ff] [ff]

65

a2

73

81

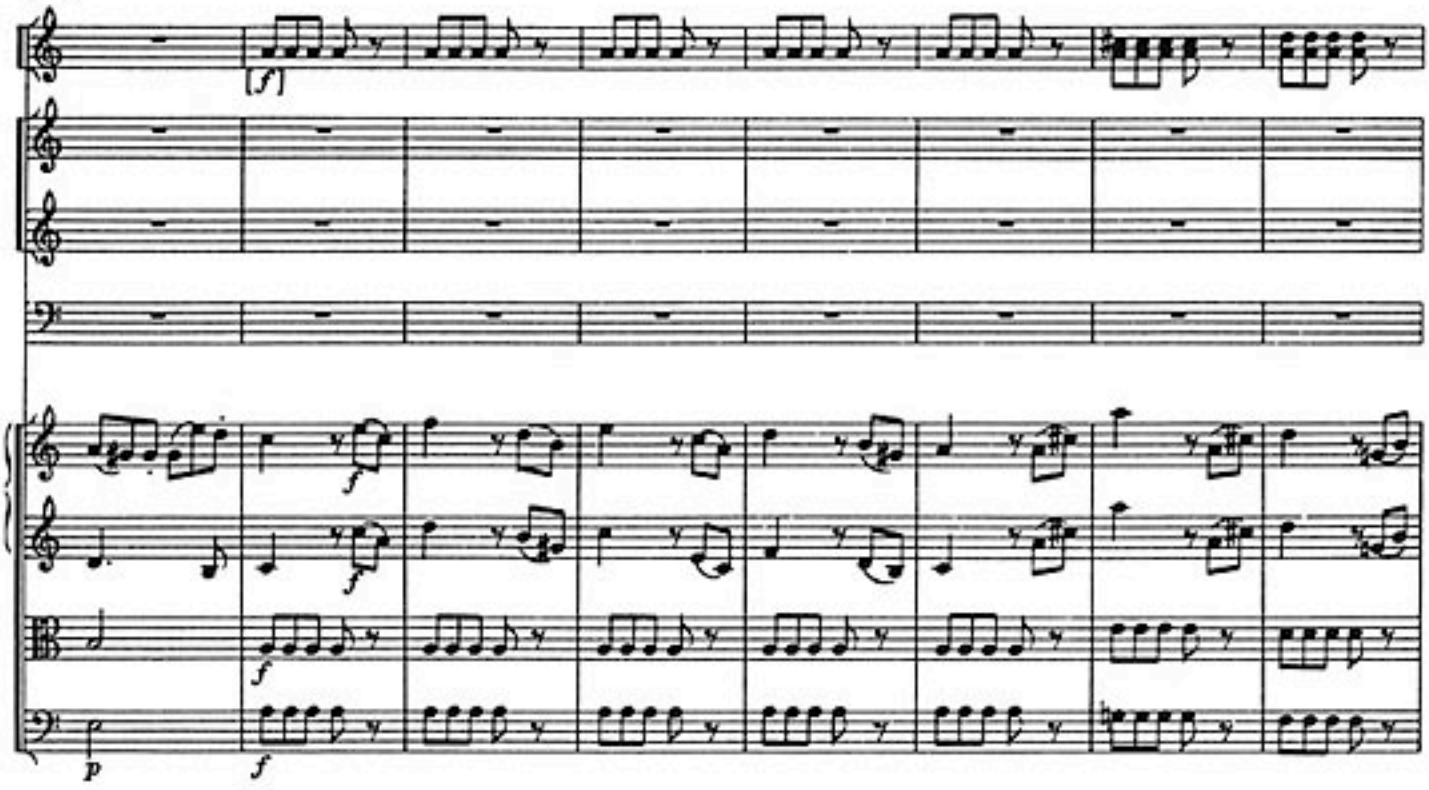

89

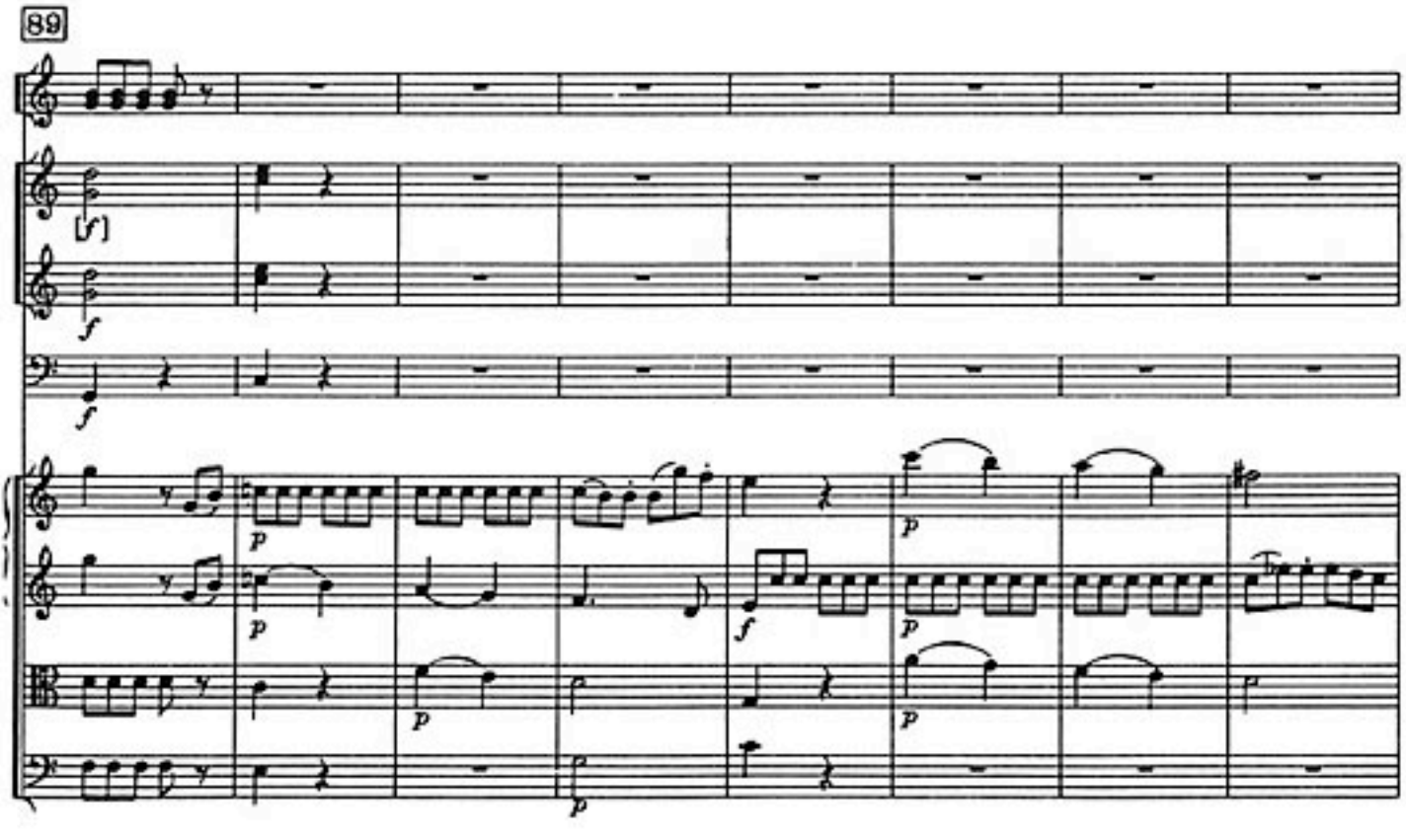

97

a 2

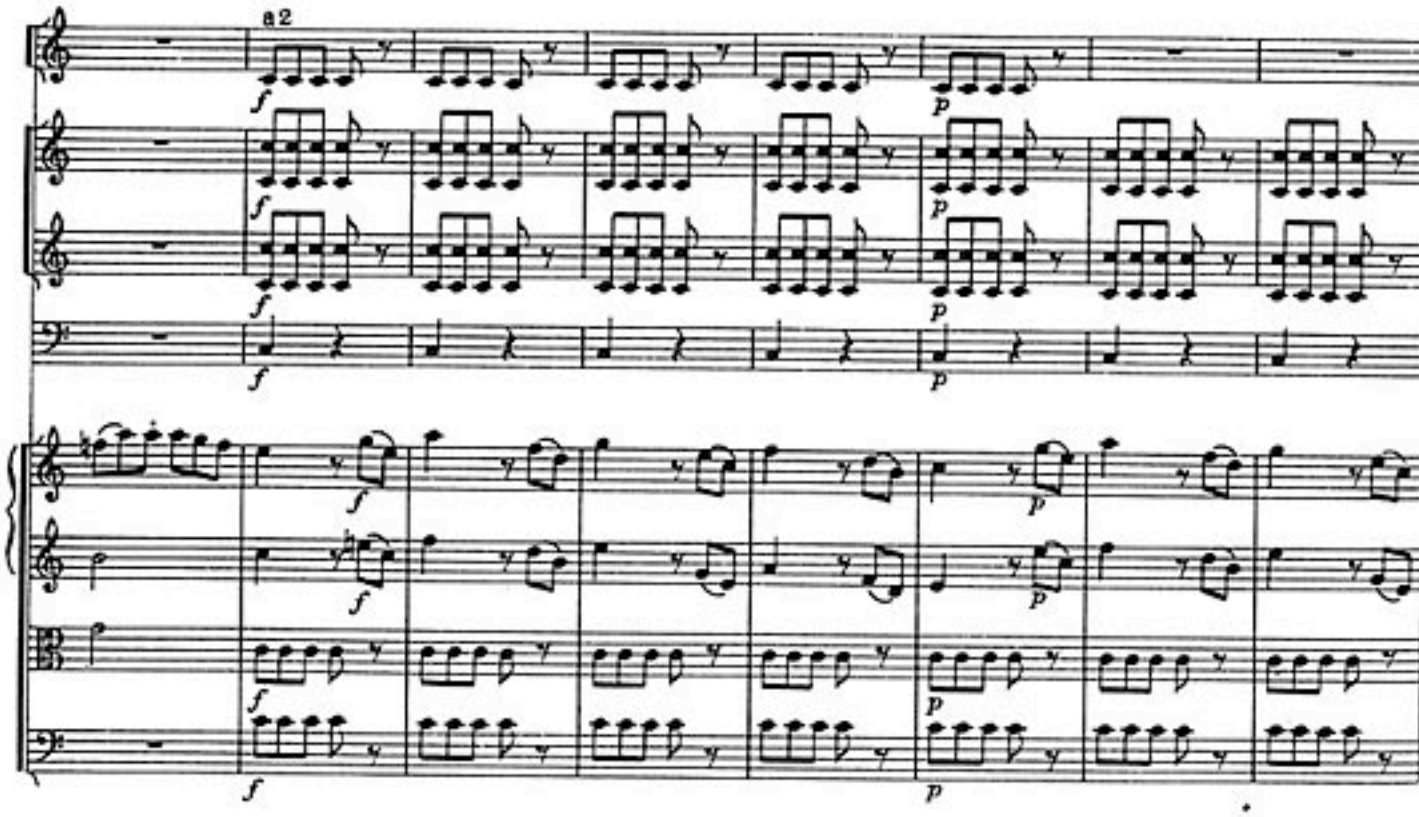

105

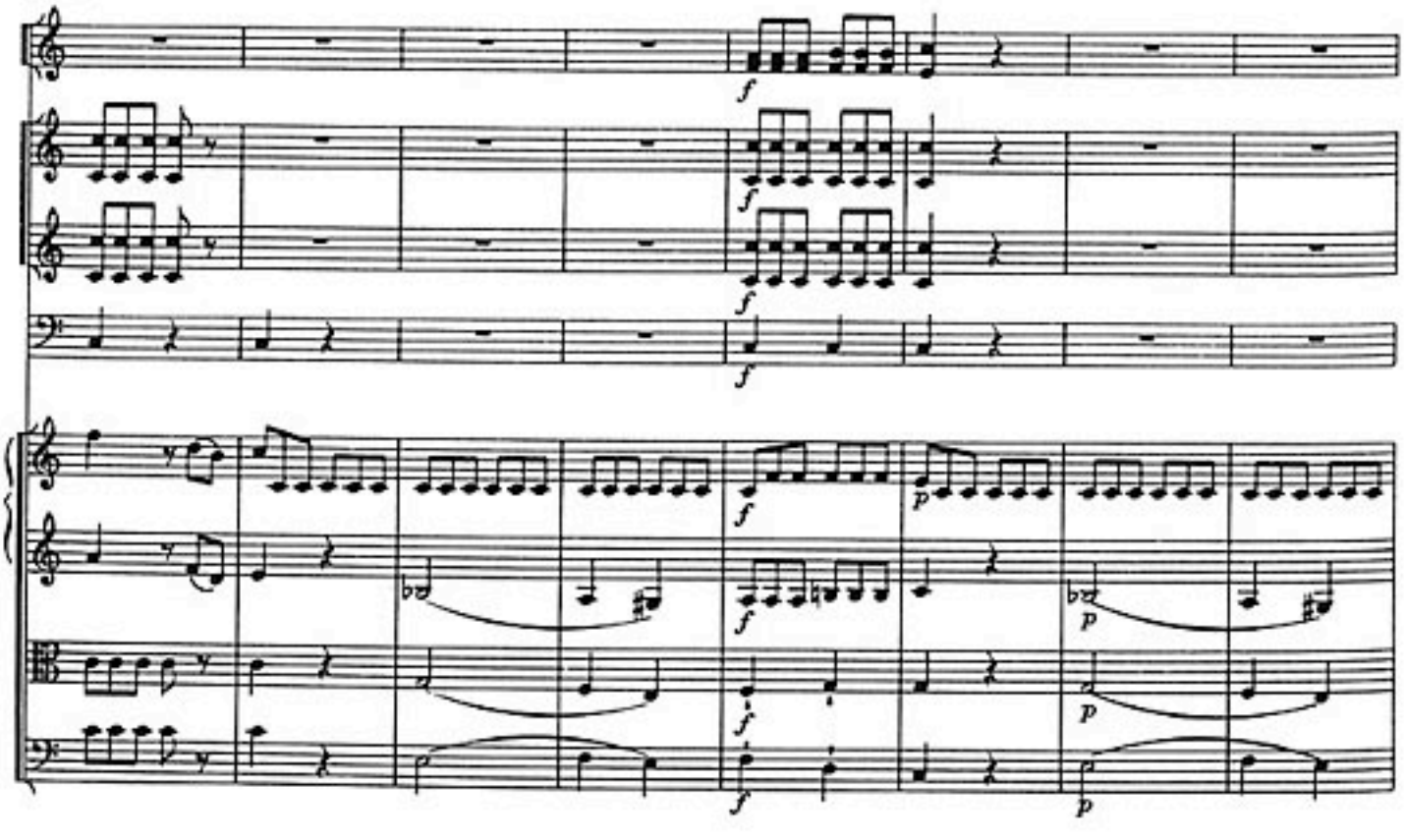

113

a2

a2

f

f

f

f

120

a2

128

136

a 2

[ff]

ff

[ff]

[ff]

[ff]

[ff]

Fine