

Piano

*Derniere Grande*

SONATE

DE MOZART

Pour Piano

*Avec Accompagnement de Violon  
& Violoncelle Obligé par Pleyel*

Prix 4<sup>fr</sup>. 10<sup>fr</sup>.  
Gravé par Michot

A PARIS

*Chez Pleyel Rue Neuve des Petits Champs, N° 1286, vis-à-vis la  
Trésorerie Nationale.*

*Propriété de l'Éditeur.  
Enregistré à la Bibliothèque Nationale.*

Op. 11

318  
M. 77-157

405476

1

# SONATA

Adagio

5/10/35  
Lipponauer  
25 cent

**Allegro  
conmolto**

V.S.

Andante espressivo

V.S.

**Finale**  
Allegro  
di molto

405436  
Vielico

*Derniere Grande*

SONATE

DE MOZART

Pour Piano

*Avec Accompagnement de Violon  
& Violoncelle Obligé par Pleyel*

PRIX 4<sup>fr</sup>. 10<sup>fr</sup>.

*Gravé par Michot*

A PARIS

*Chez Pleyel Rue Neuve des Petits Champs, N° 1286, vis-à-vis la  
Trésorerie Nationale.*

*Propriété de l'Éditeur.*

*Enregistré à la Bibliothèque Nationale.*

10/2

Violino

SONATA

Adagio

The Adagio section consists of five staves of music. The first staff begins with a treble clef, a key signature of two flats (B-flat and E-flat), and a common time signature (C). The music features a variety of dynamics including *fz*, *sfz*, *rf*, and *p*. The notation includes eighth and sixteenth notes, often beamed together, and some notes are marked with accents. The section concludes with a double bar line.

Allegro molto

The Allegro molto section consists of twelve staves of music. It begins with a treble clef, a key signature of two flats, and a common time signature. The tempo is marked *Allegro molto*. The music is characterized by rapid sixteenth-note passages and dynamic markings such as *f*, *rf*, *pdol.*, and *1*. The notation includes many beamed sixteenth notes and some slurs. The section ends with a double bar line.

Violino

Violino

Andante  
espressivo

*Dol.*

*f*

*f*

*Dol.*

*pp*

*pp*

246

Violino

Finale  
All<sup>o</sup>. molto

8

3

f

f

p

f

f

dol

1

f

p

f

f

pp

pp

Violino

1-18

405826  
Balle.

*Derniere Grande*

SONATE

DE MOZART

Pour Piano

*Avec l'accompagnement de Violon  
& Violoncelle Obligé par Pleyel*

PRIX 4<sup>fr</sup>. 10<sup>fr</sup>.  
*Gravé par Michot.*

A PARIS

*Chez Pleyel Rue Neuve des Petits Champs. N° 1286. vis-à-vis la  
Trésorerie Nationale.*

*Propriété de l'éditeur.  
Enregistré à la Bibliothèque Nationale.*

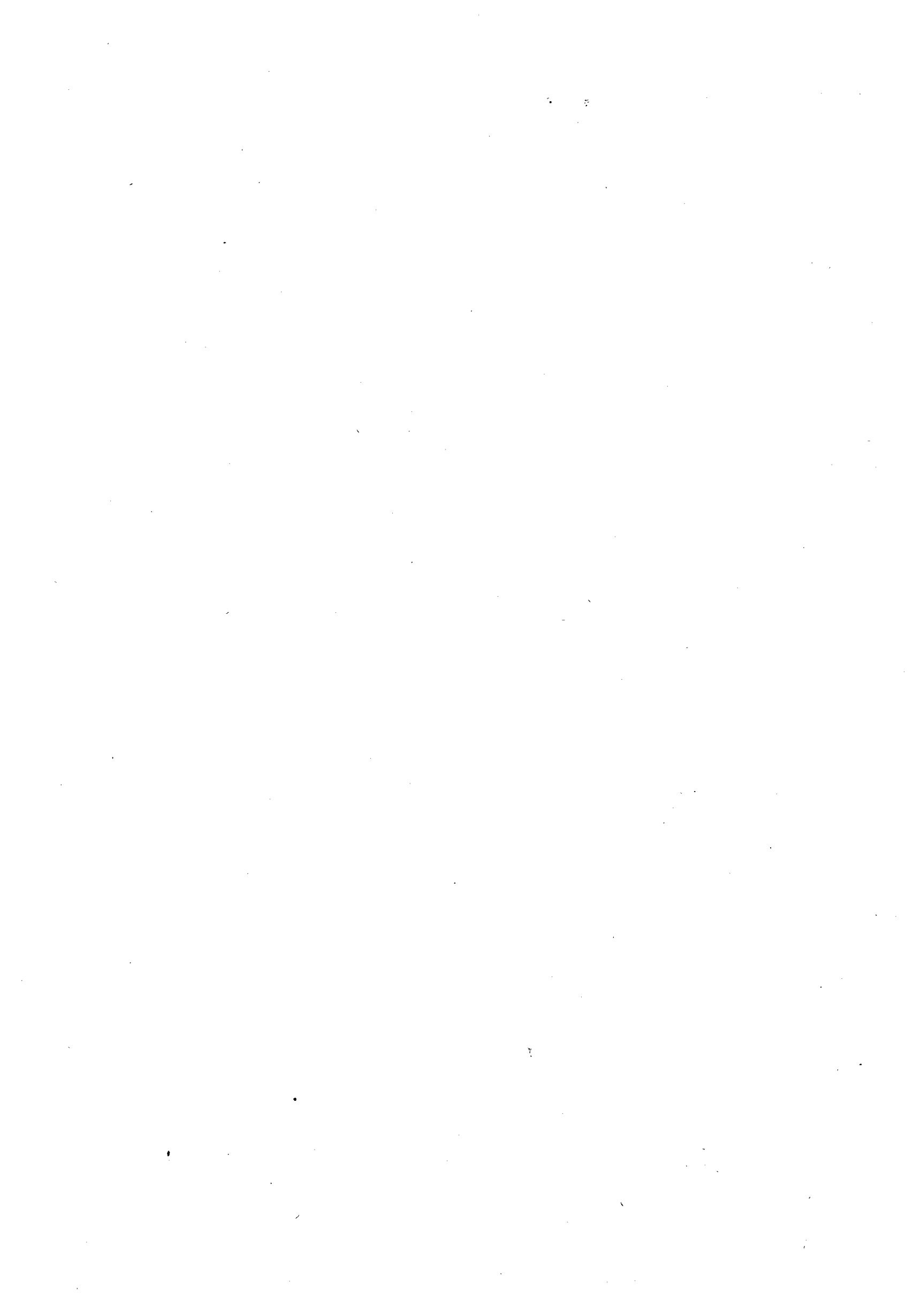

Basso

1

SONATA Adagio

*fz* *f* *fz*

Allegro molto

*f* *tr* *ff* *ff* *ff* *ff* *ff* *ff* *ff* *ff*

Basso

Basso

Andante  
espressivo

Finale  
All<sup>o</sup>. molto

Basso

