Violoncelle

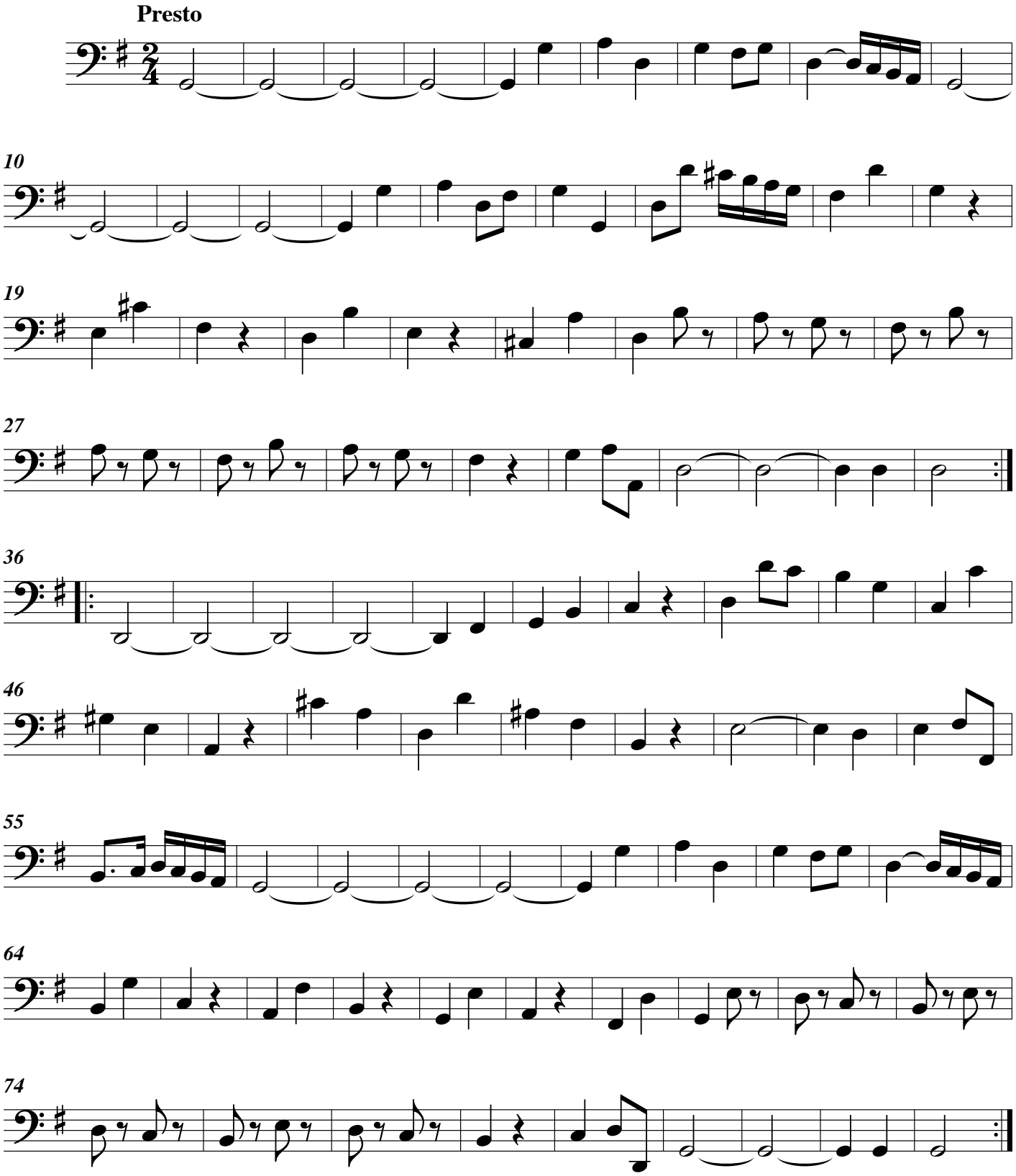

© Les Éditions Outremontaises, 2006