

Brass Suite opus 30 - 1. sats

arr. Hans Jørgen Messerschmidt

Oscar Böhme

Adagio ma non tanto

Euphonium

pp

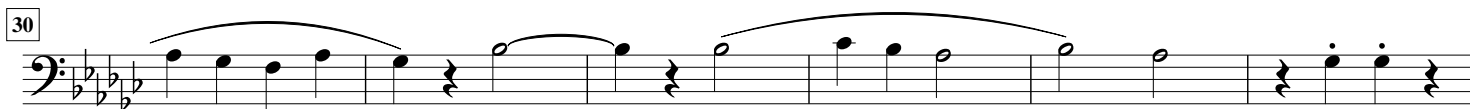
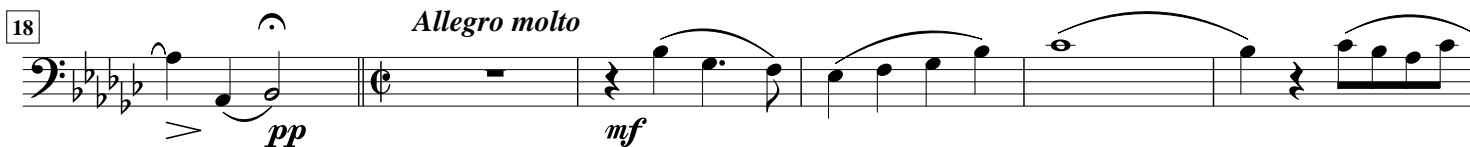

60 Euphonium

65

71

77

83

89

95

101

107

112

117

120

124 Euphonium

128 *f* *mf*

132 *f*

135

140

146 *pp*

151

157 *p*

163

169

175

181

186

Euphonium

191

196

202

208

214

219

225

230

235

241

246

Brass Suite opus 30 - 2. sats

arr. Hans Jørgen Messerschmidt

Oscar Böhme

Allegro vivace

Euphonium *...Scherzo..*  *pp*

6  *pp*

13  *pp*

20  *pp*

27  *pp*

34  *mf* *pp*

41  *p*

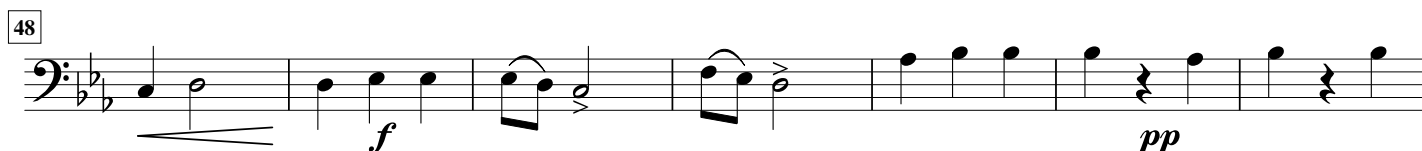
48  *f* *pp*

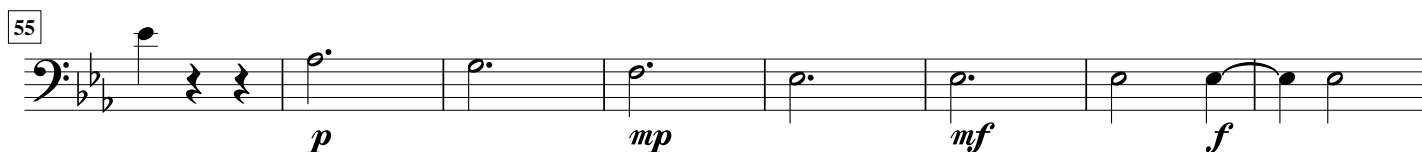
55  *p* *mp* *mf* *f*

63  *ff* *mp* *Un poco meno mosso*

70 Euphonium

75

82

89

Brass Suite opus 30 - 3. sats

arr. Hans Jørgen Messerschmidt

Oscar Böhme

Andante cantabile

Euphonium

p

6

11

mf

16

p *f*

22

p *mf*

27

f

32

p

38

pp

43

ff

49

pp *f*

55

p

61

ppp

Brass Suite opus 30 - 4. sats

arr. Hans Jørgen Messerschmidt

Oscar Böhme

Allegro con Spirito

Euphonium

Measures 1-7. Dynamics: *f*

Measures 8-15. Dynamics: *f*

Measures 16-22. Dynamics: *f*

Measures 23-28. Dynamics: *p*

Measures 29-34. Dynamics: *mf*

Measures 35-40. Dynamics: *p*, *mf*

Measures 41-45. Dynamics: *p*

Measures 46-50. Dynamics: *f*, *pp*

Measures 51-56. Dynamics: *p*, *mf*

Measures 57-62. Dynamics: *f*

Measures 63-67. Dynamics: *f*

Measures 68-73. Dynamics: *f*

74 Euphonium *p*

81

88

94 *f* *mp*

102

110 *p*

118

126 *f* *p*

133

140 *f*

147 *mf*

152 *f*

158

164 Euphonium  *p*

169  *mf*

176 

183  *f*

190  *ff*

197  *pp*

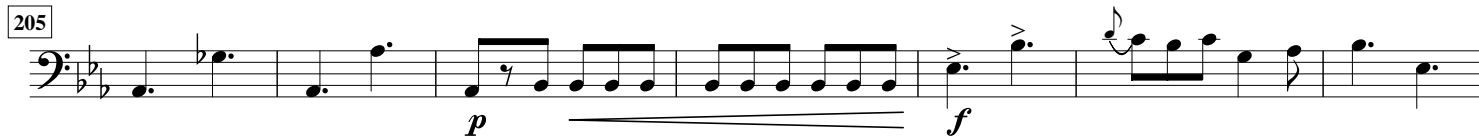
205  *p* *f*

212  *p*

219  *mf* *f*

227  *ff*

235 