Breitkopf & Härtels Partitur-Bibliothek
Nr. 2134

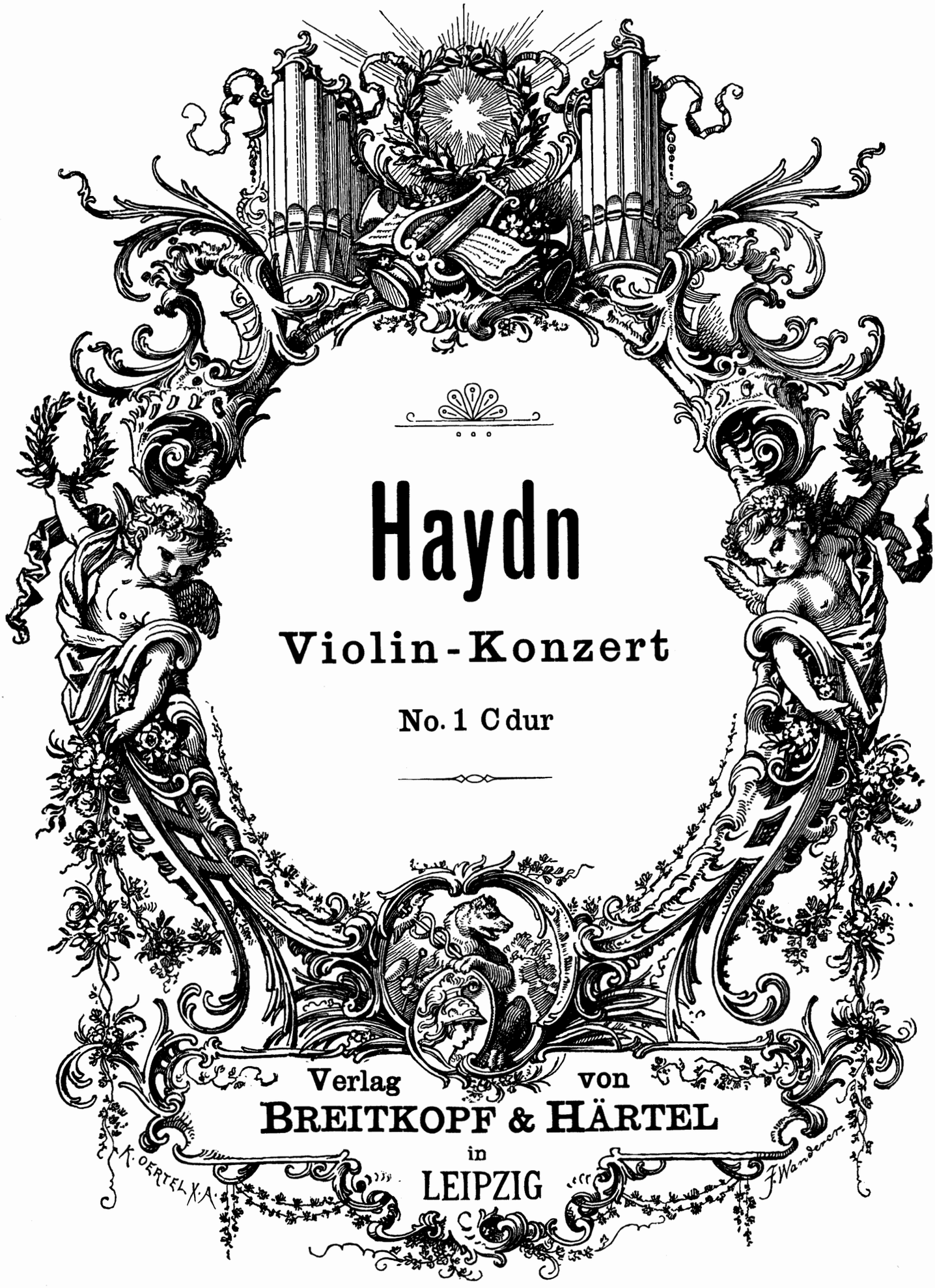

Haydn

Violin-Konzert

No. 1 C dur

Verlag von
BREITKOPF & HÄRTEL
in
LEIPZIG

149330

Partitur-Bibliothek

Für Violine mit Orchester.

Konzerte und Konzertstücke.

Beethoven, Konzert, D dur. Op. 61. (17 Stimmen).
—— Romanze, G dur. Op. 40. (12 St.)
—— Romanze, F dur. Op. 50. (12 St.)
Busoni, Konzert, D dur. Op. 35a. (26 St.)
Campa, Melodie. Op. 1. (16 St.)
Chausson, Poème, Es dur. Op. 25. (25 St.)
Chopin, Notturno. Op. 37 Nr. 1. Bearb. von A. Wilhelmj. (12 St.)
David, Am Springquell. Op. 39 Nr. 6. (Ph. Scharwenka.) (13 St.)
Eckhold, Konzertstück. Op. 5. (17 St.) 8°.
Gade, Konzert. Op. 56. (18 St.) 8°.
Haydn, Konzert Nr. 1, C dur. (4 St.)
—— Konzert Nr. 2, G dur. (4 St.)
Joachim, Konzert (in ung. Weise). Op. 11. (20 St.)
Mendelssohn, Konzert, E moll. Op. 64. (18 St.)
Mozart, Adagio, E dur. (9 St.) [Werk 261.]
—— Konzert Nr. 1, B dur. (9 St.) [207.]
—— Konzert Nr. 2, D dur. (9 St.) [211.]
—— Konzert Nr. 3, G dur. (11 St.) [216.]
—— Konzert Nr. 4, D dur. (9 St.) [218.]
—— Konzert Nr. 5, A dur. (11 St.) [219.]
—— Konzert Nr. 6, Es dur. (12 St.) [268.]
—— Konzert Nr. 7. Zum erstenmal herausgeg. von Alb. Kopfermann.
Mozart, Konzertone f. 2 Violin., C dur. (12 St.) [190.]
—— Rondo concertant, B dur. (9 St.) [269.]
—— Rondo, C dur. (9 St.) [373.]
Nicodé, Romanze. Op. 14. (16 St.) 8°.
Reinecke, Konzert. Op. 141. G moll. (21 St.) 8°.
—— Romanze (Vorsp. z. 4. Akte) aus Manfred. Op. 93. (12 St.)
—— Romanze. Op. 155. (16 St.) 8°.
Sauret, Konzert, D moll. Op. 26. (23 St.)
Scharwenka, Ph., Konzert, G dur. Op. 95. (18 St.)
Schubert, Konzertstück, D dur. (Suppl.) (10 St.)
—— Rondo, A dur. (Suppl.) (4 St.)
—— Wiegenlied, Op. 98 No. 2, für Violine, Violoncell u. Horn mit Streichorchester, und **Mozart,** (nach neuen Forschungen Dr. Flies), Wiegenlied für Horn mit Streichorchester. (C. Walther.) (8 St.) 8°.
Schumann, Phantasie. Op. 131 (18 St.)
Sinigaglia, Konzert, A dur. Op. 20. (20 St.)
—— Rapsodia piemontese. Op. 26. (20 St.)
—— Romanze, A dur. Op. 29. (18 St.)
Tartini, Der Teufelstriller. Sonate (Becker). (14 St.)
White, Hedwig-Konzert. (22 St.)

Eigentum der Verleger für alle Länder
BREITKOPF & HÄRTEL, LEIPZIG
BERLIN · BRÜSSEL · LONDON · NEW YORK

Konzert in C dur für Violine.

Allegro moderato.

Joseph Haydn.

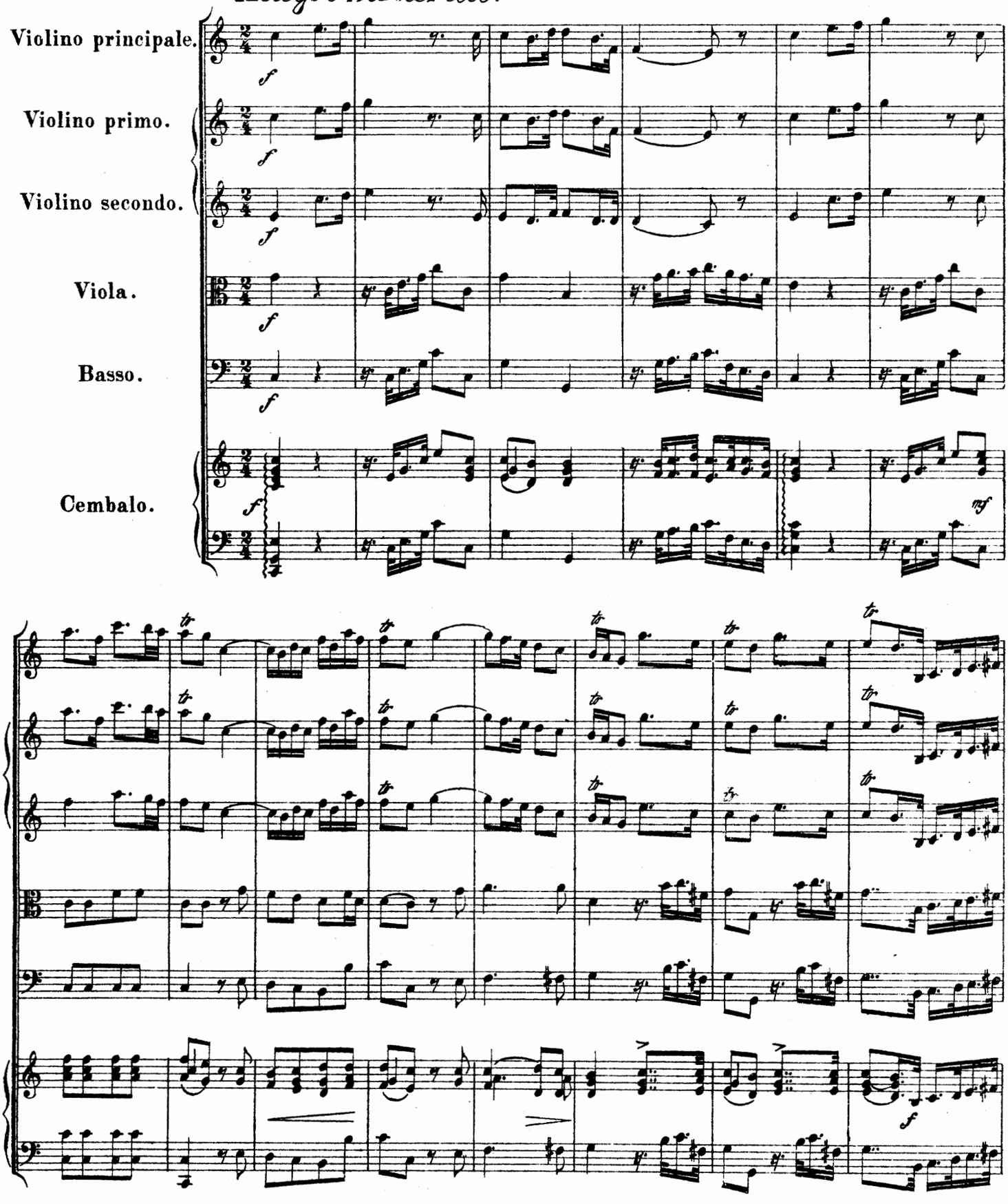

Autographie und Druck von Breitkopf & Härtel in Leipzig. Part. B. 2134.

Copyright 1909, by Breitkopf & Härtel, New York.
Aufführungsrecht vorbehalten.

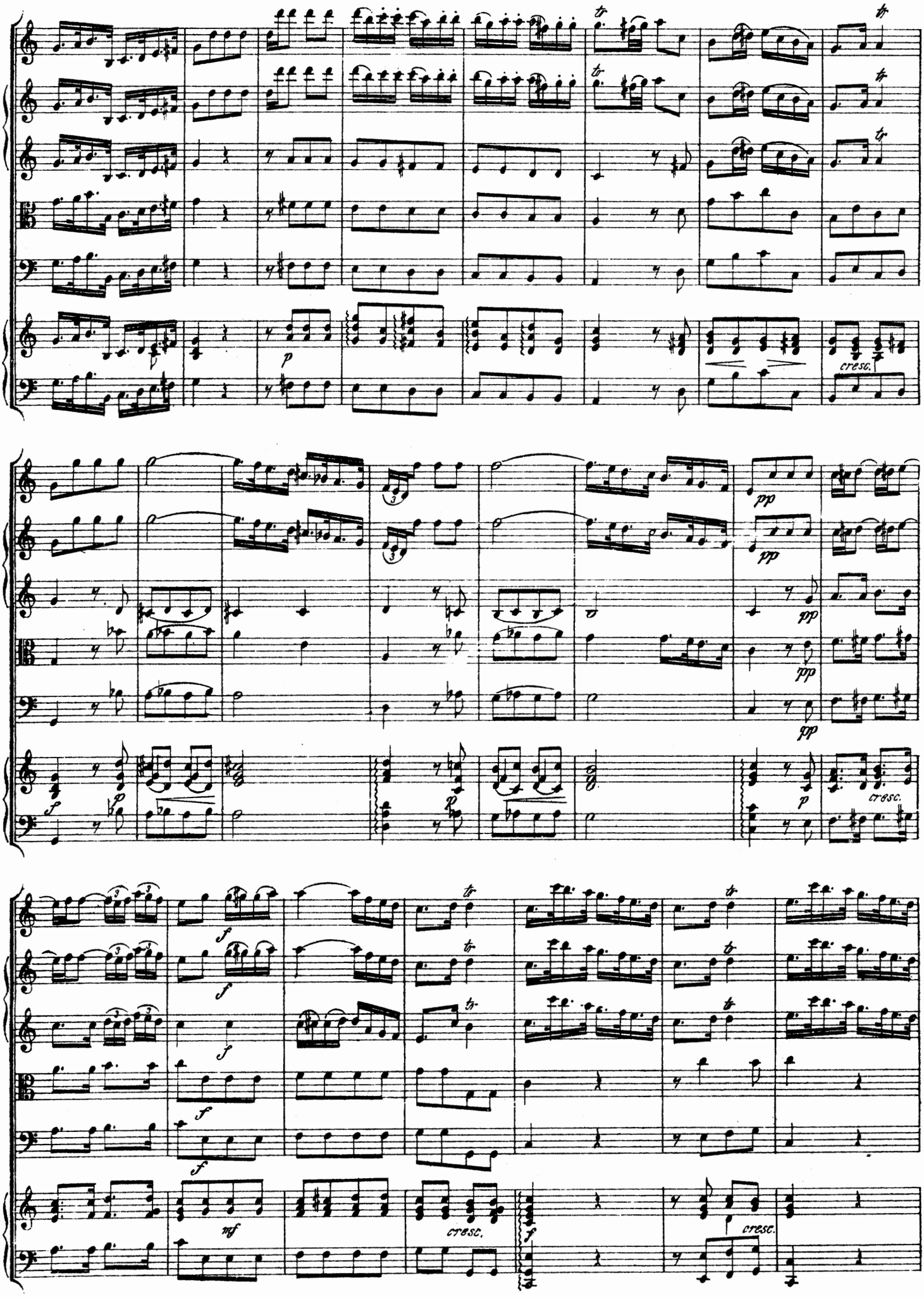
tr
p
cresc.
pp
f
mf

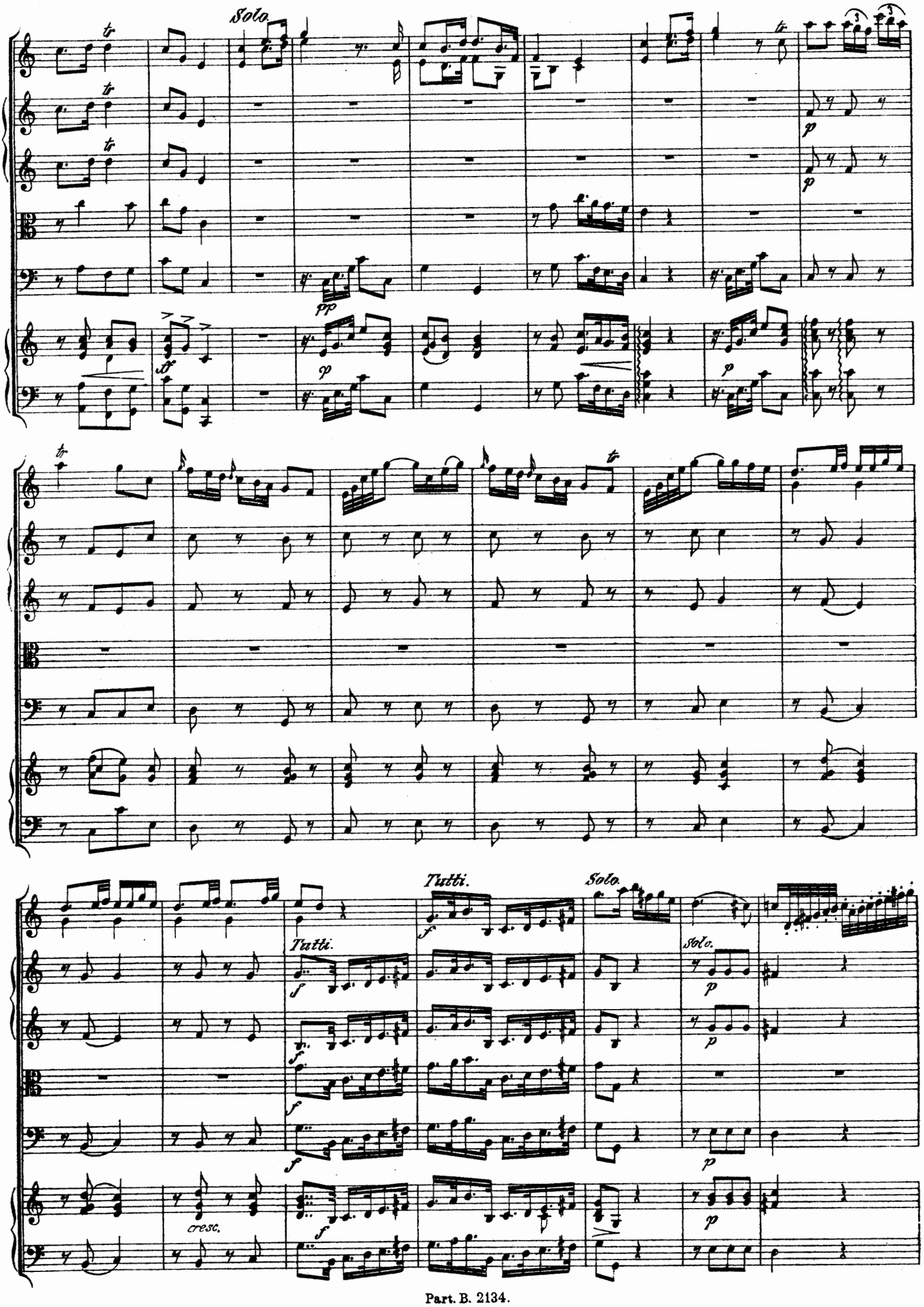
Solo.
Tutti.
Solo.
Tutti.
Solo.
cresc.

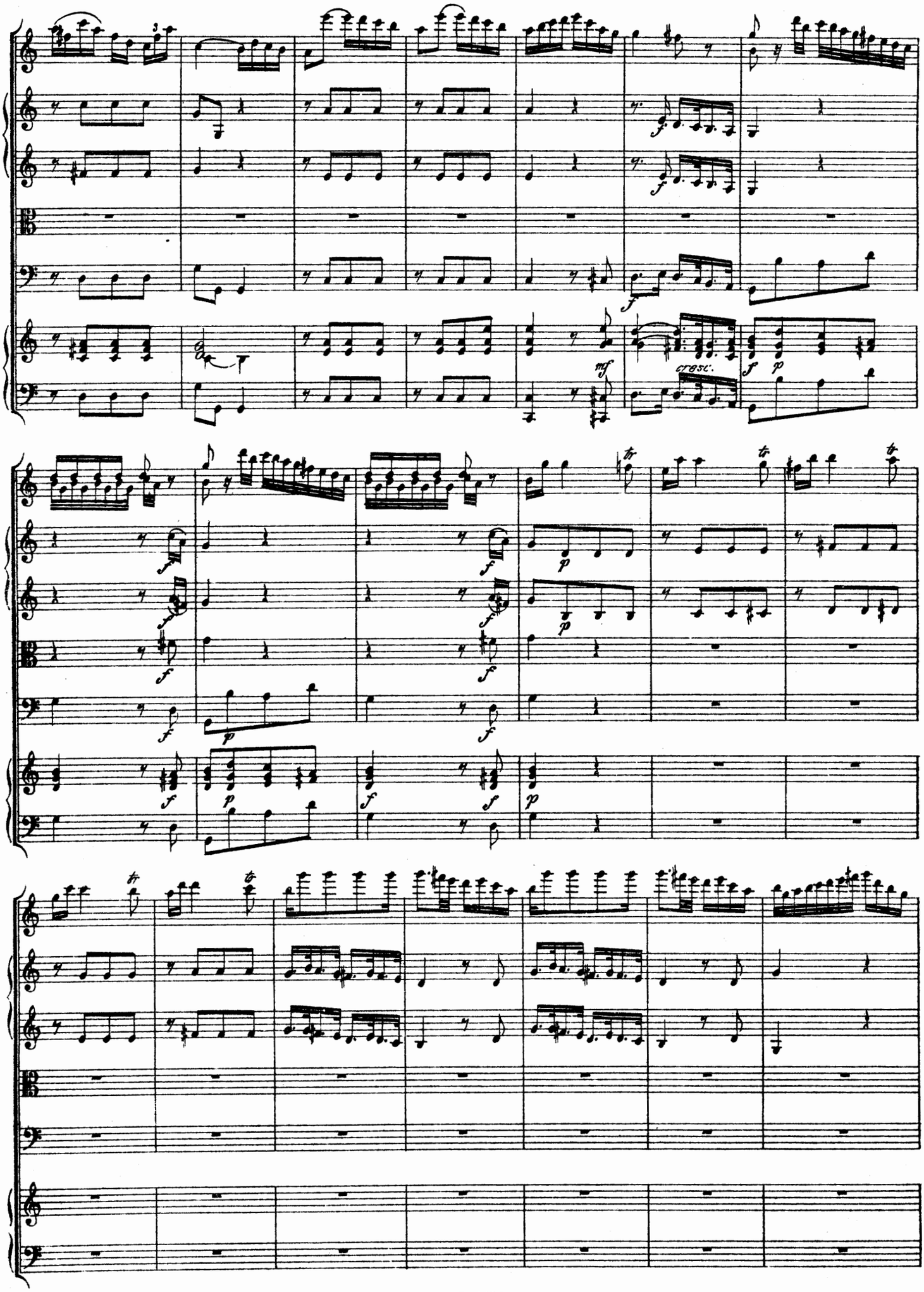
mf
cresc.
f
p

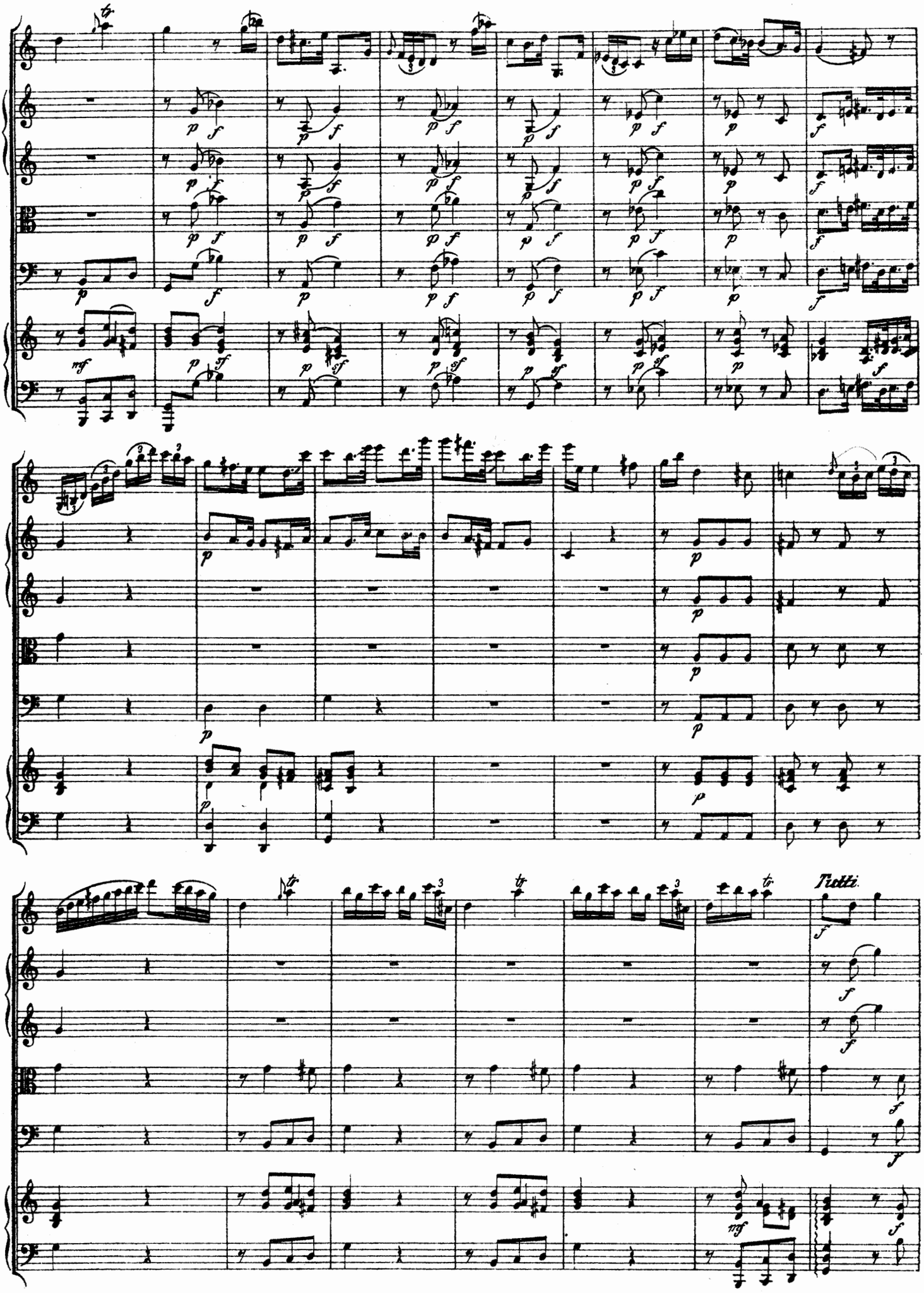
Tutti

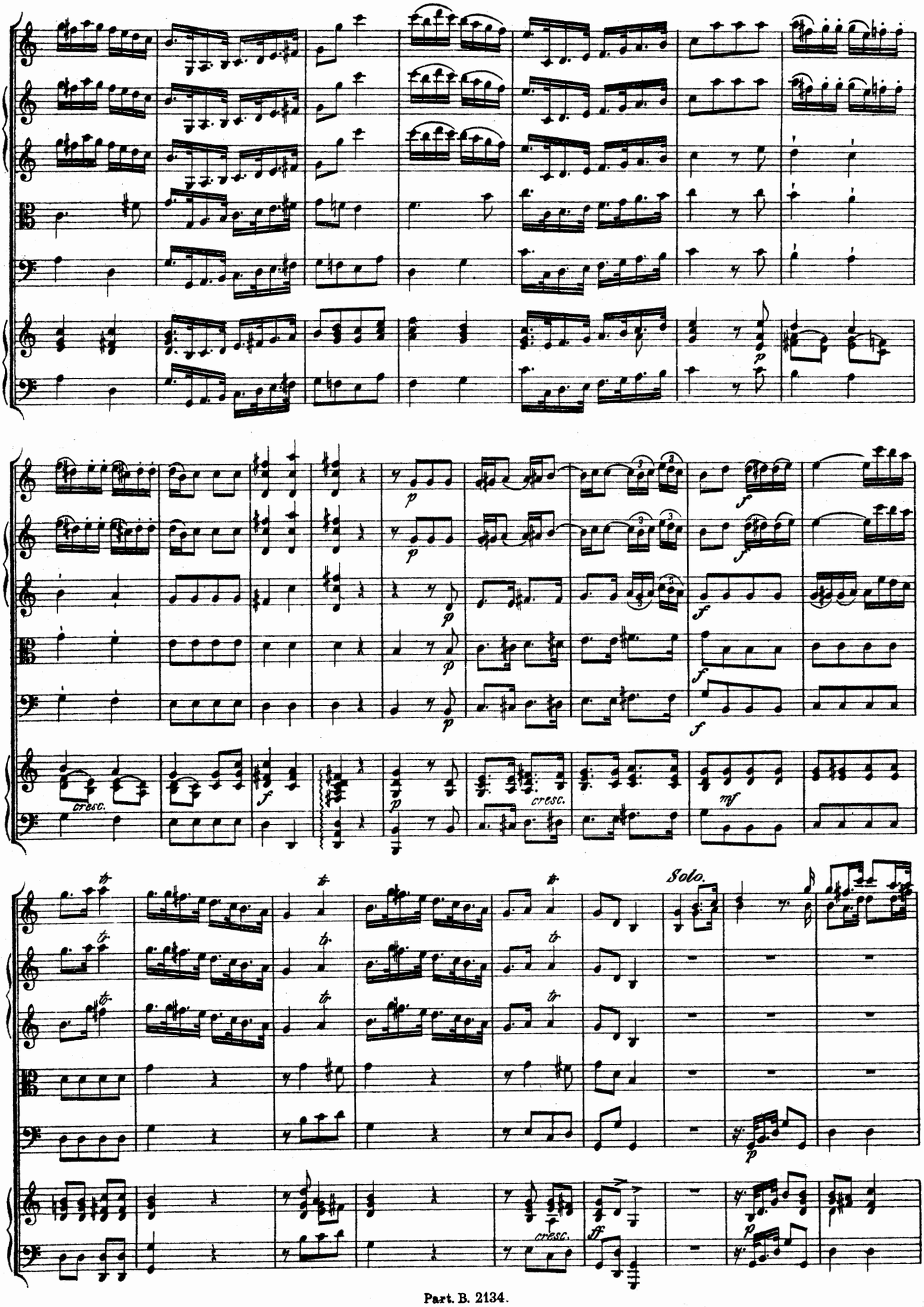
cresc.
cresc.
Solo.
cresc.

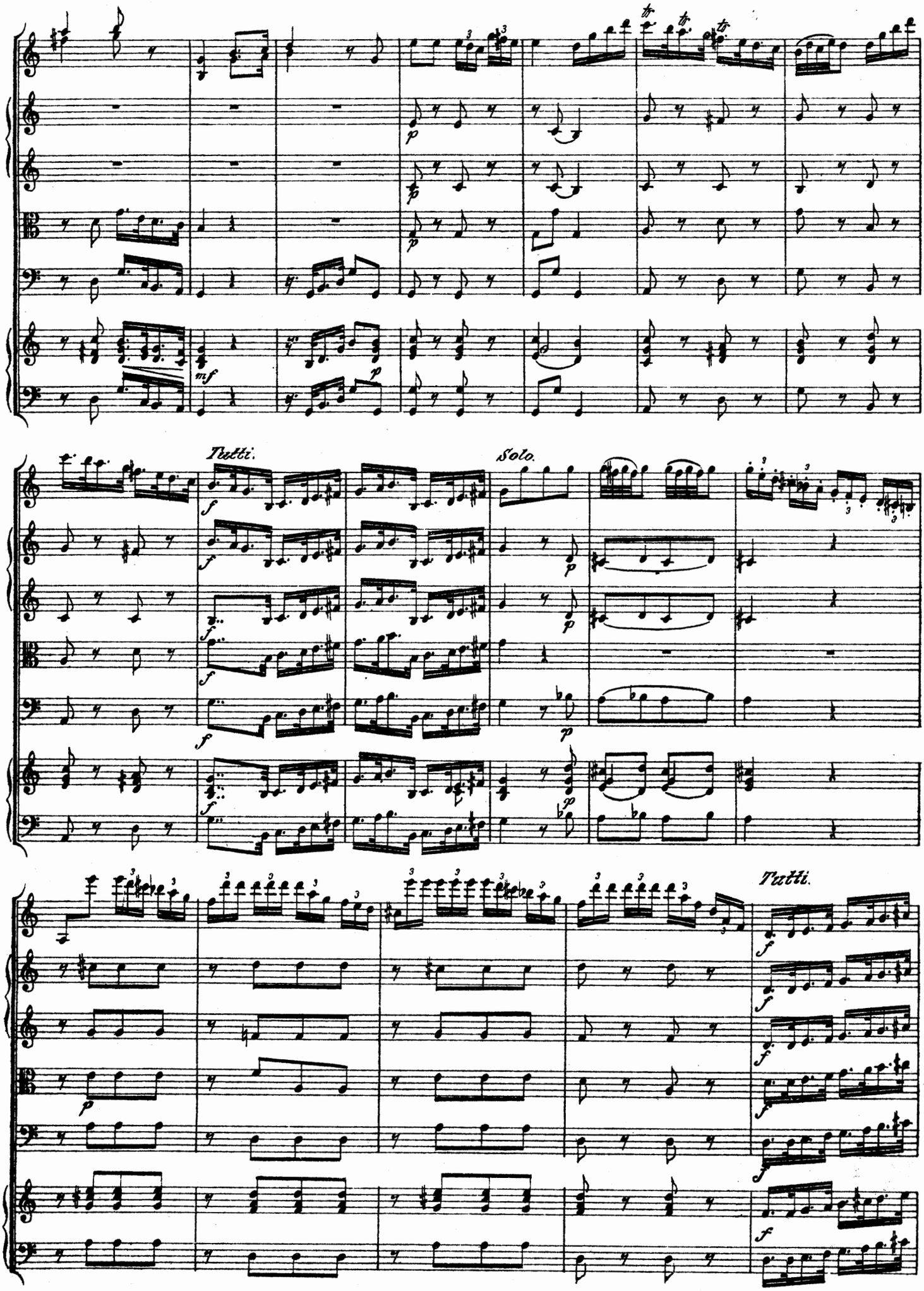
Tutti.
Solo.
Tutti.

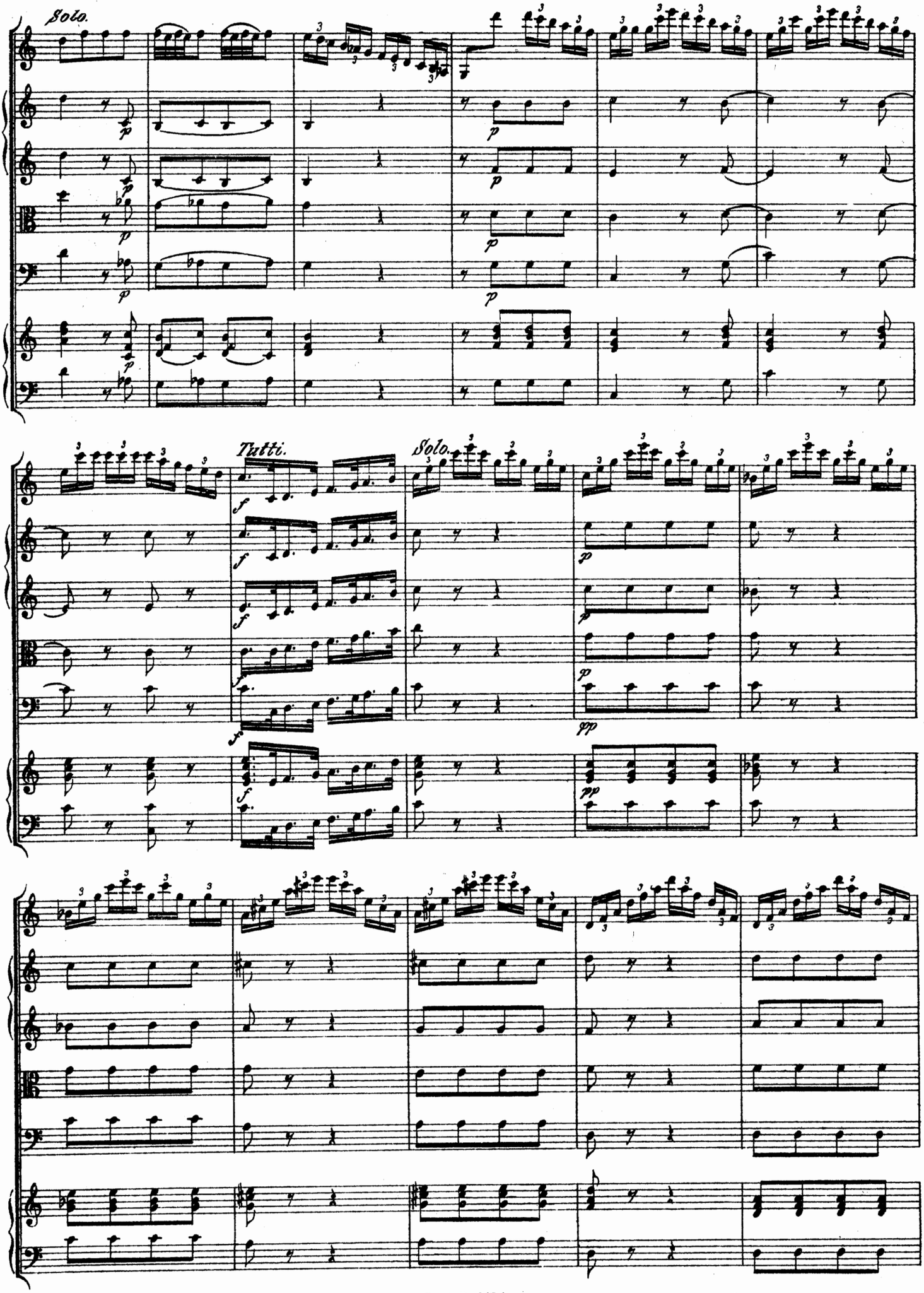
Solo.
Tutti.
Solo.

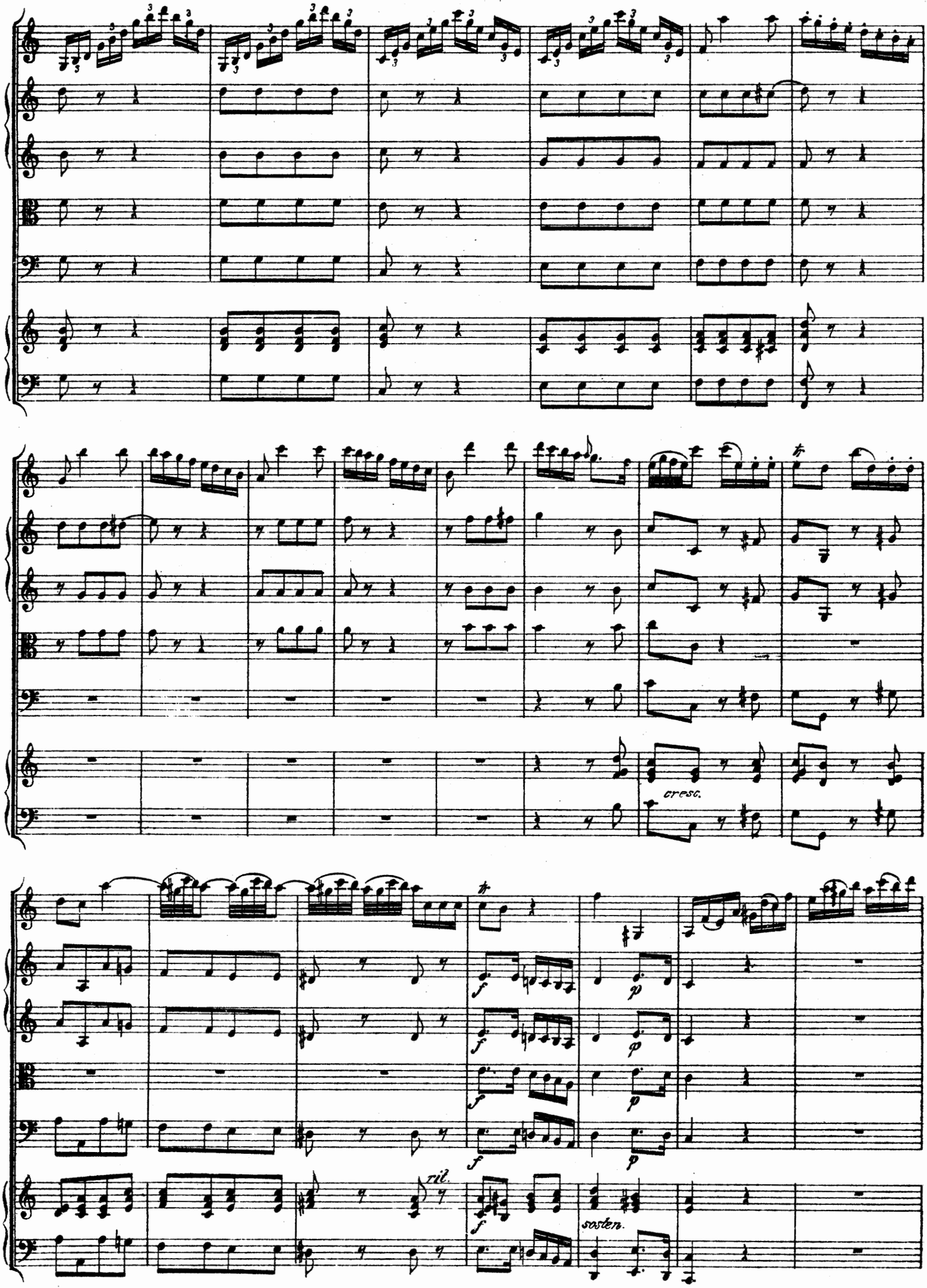
cresc.
f
p
ril.
sosten.

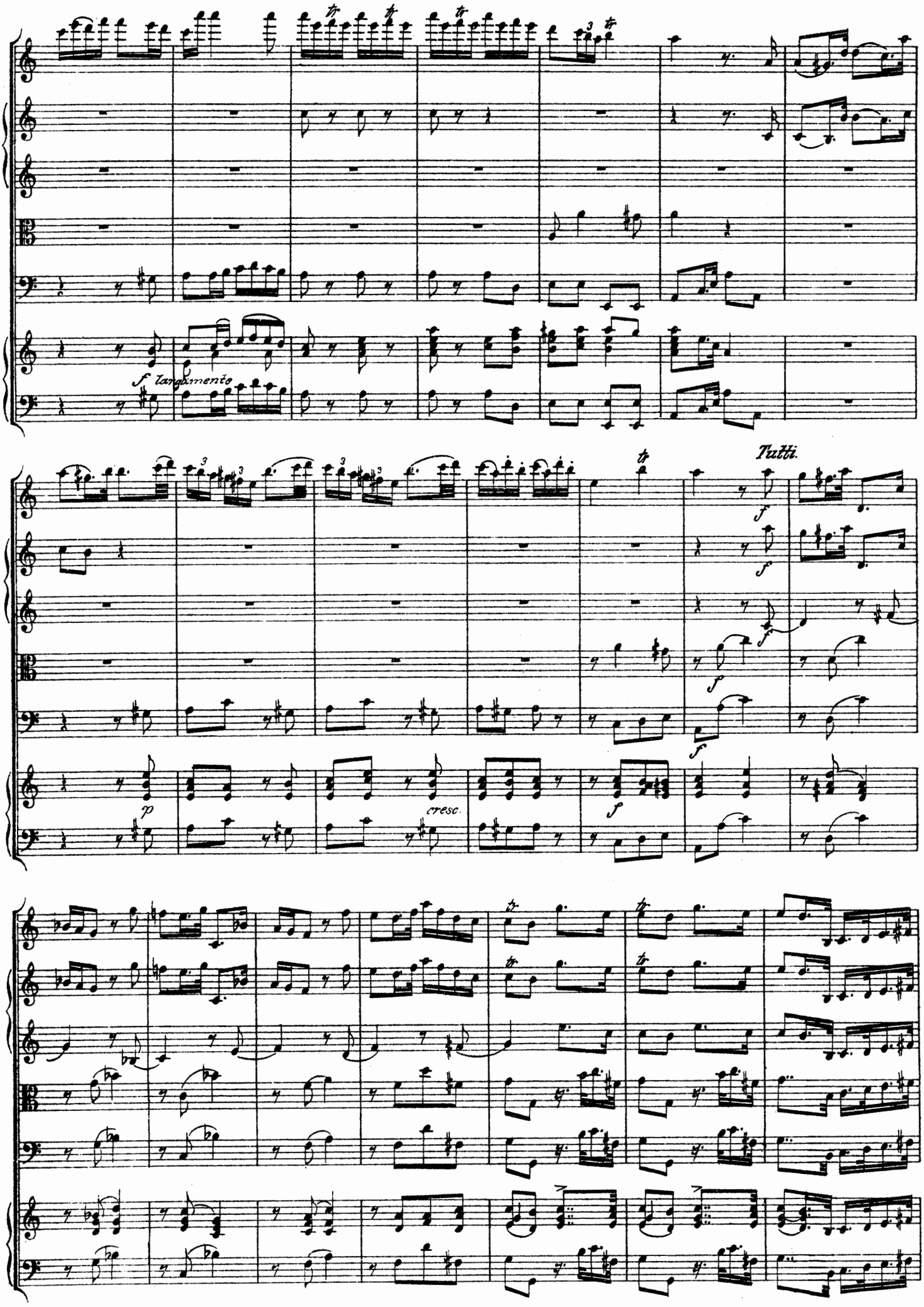
f lamento
Tutti.
p
cresc.

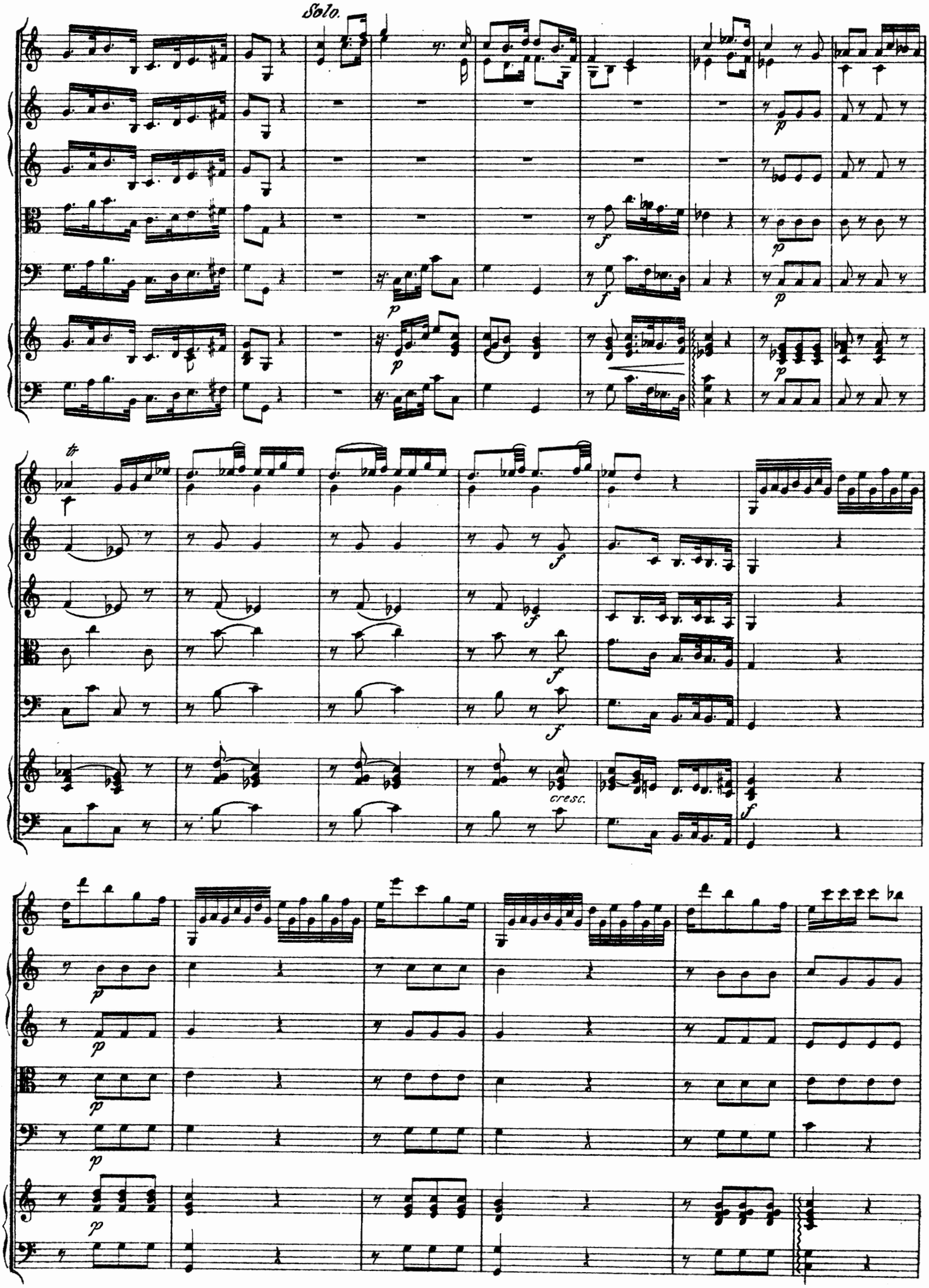
Solo.
p
f
tr
cresc.

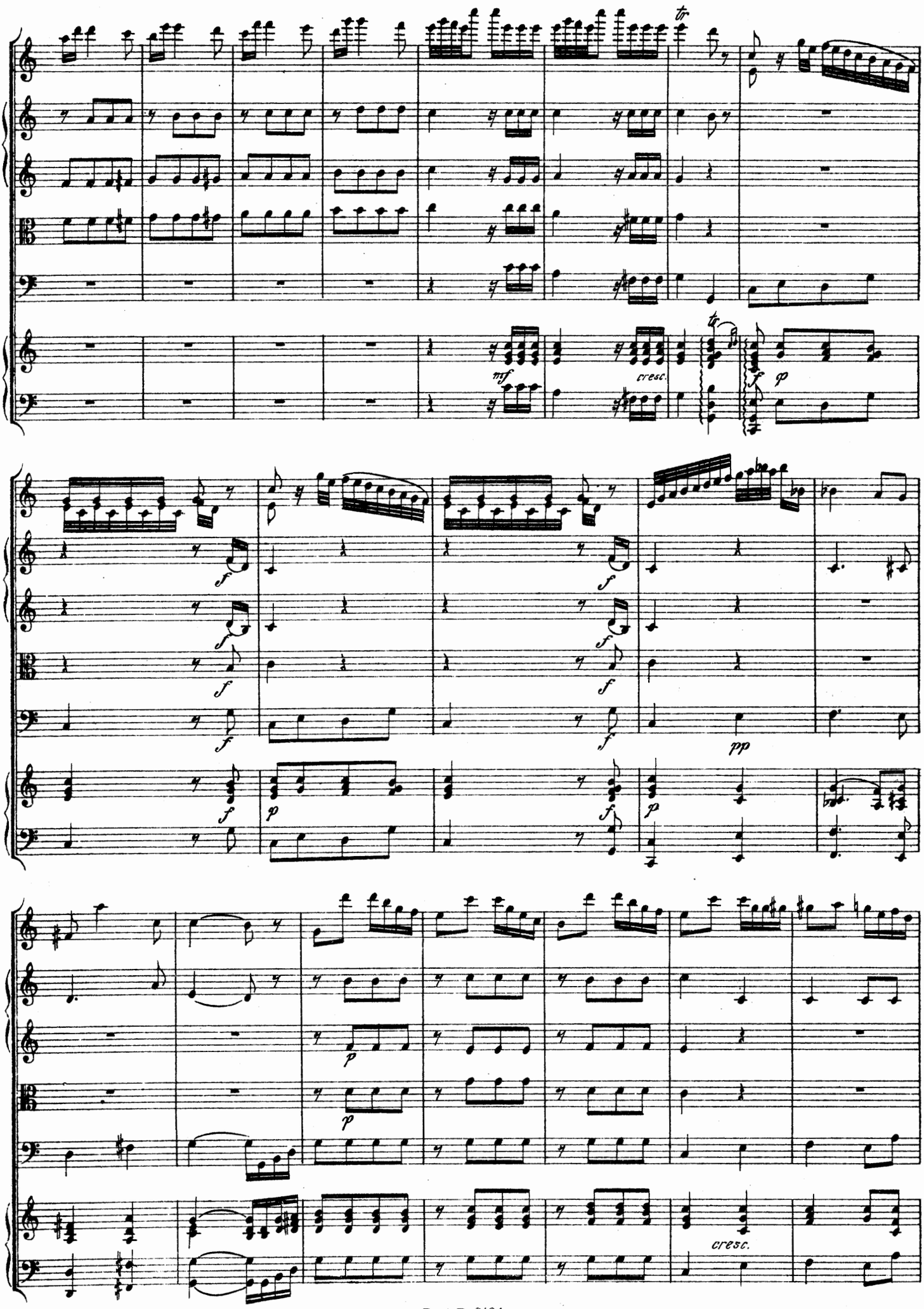
tr
mf
cresc.
f
p
pp
cresc.

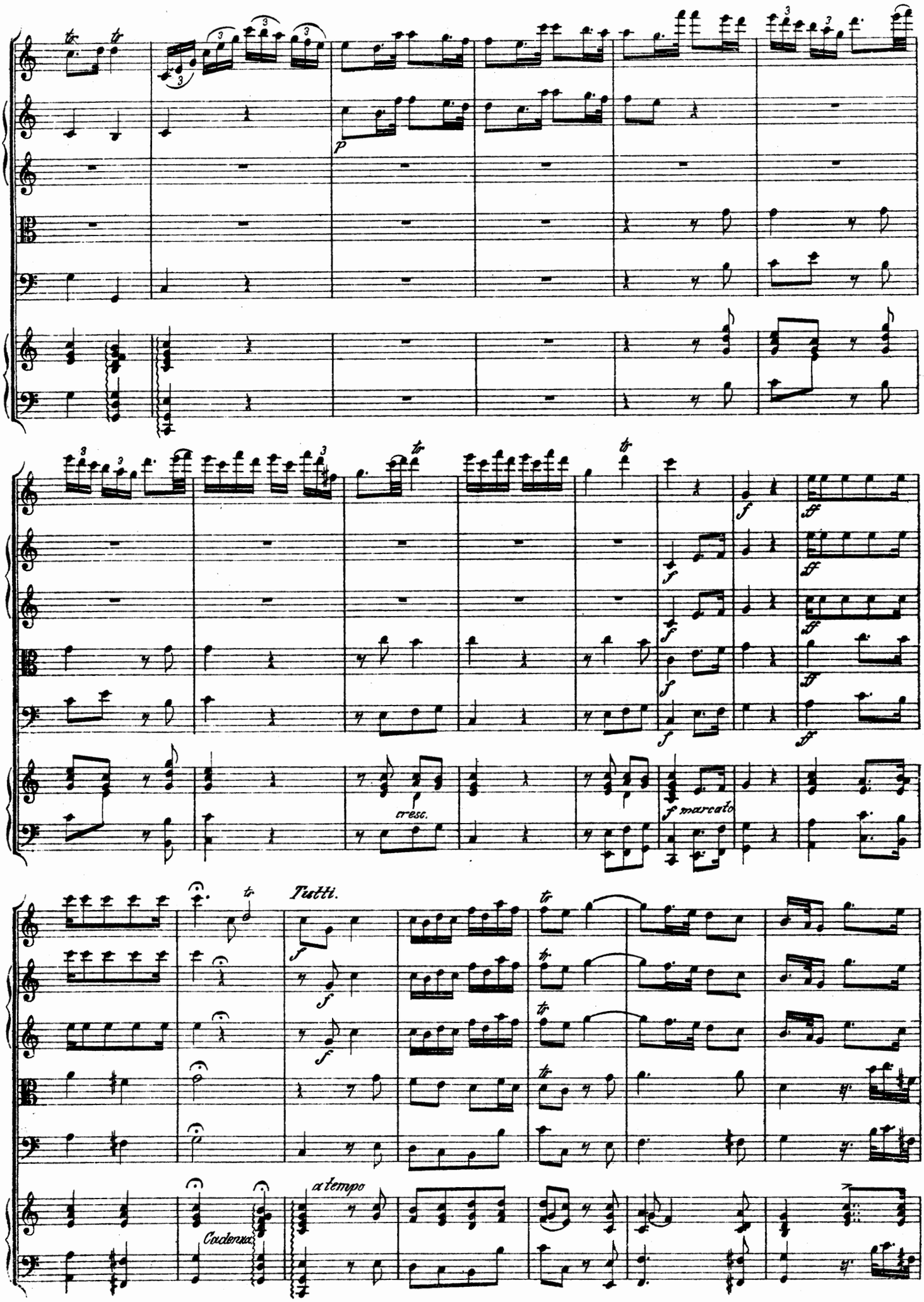
p
cresc.
f marcato
Tutti.
Cadenza.
a tempo

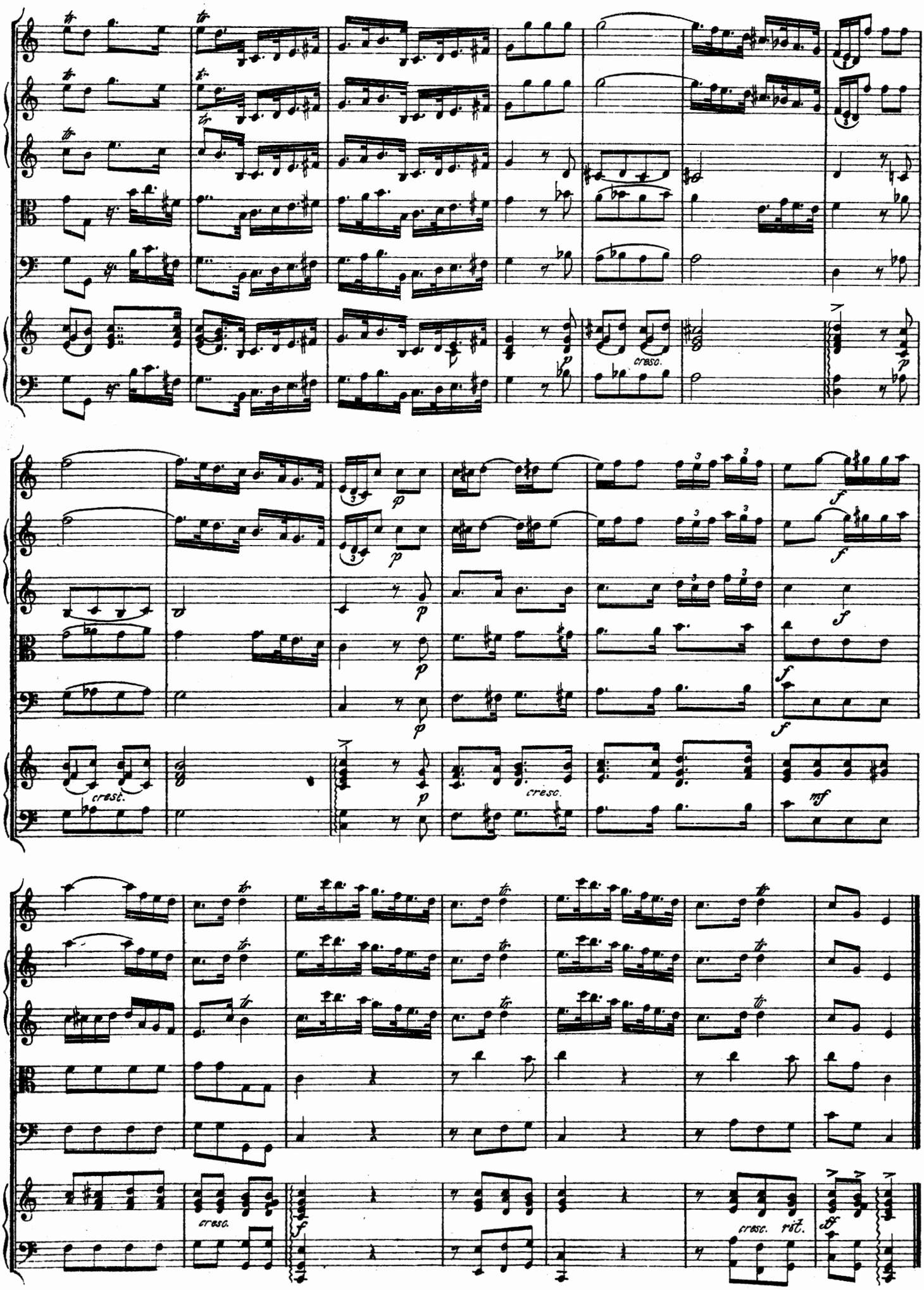
cresc.
cresc.
cresc.
cresc.
cresc. rit.

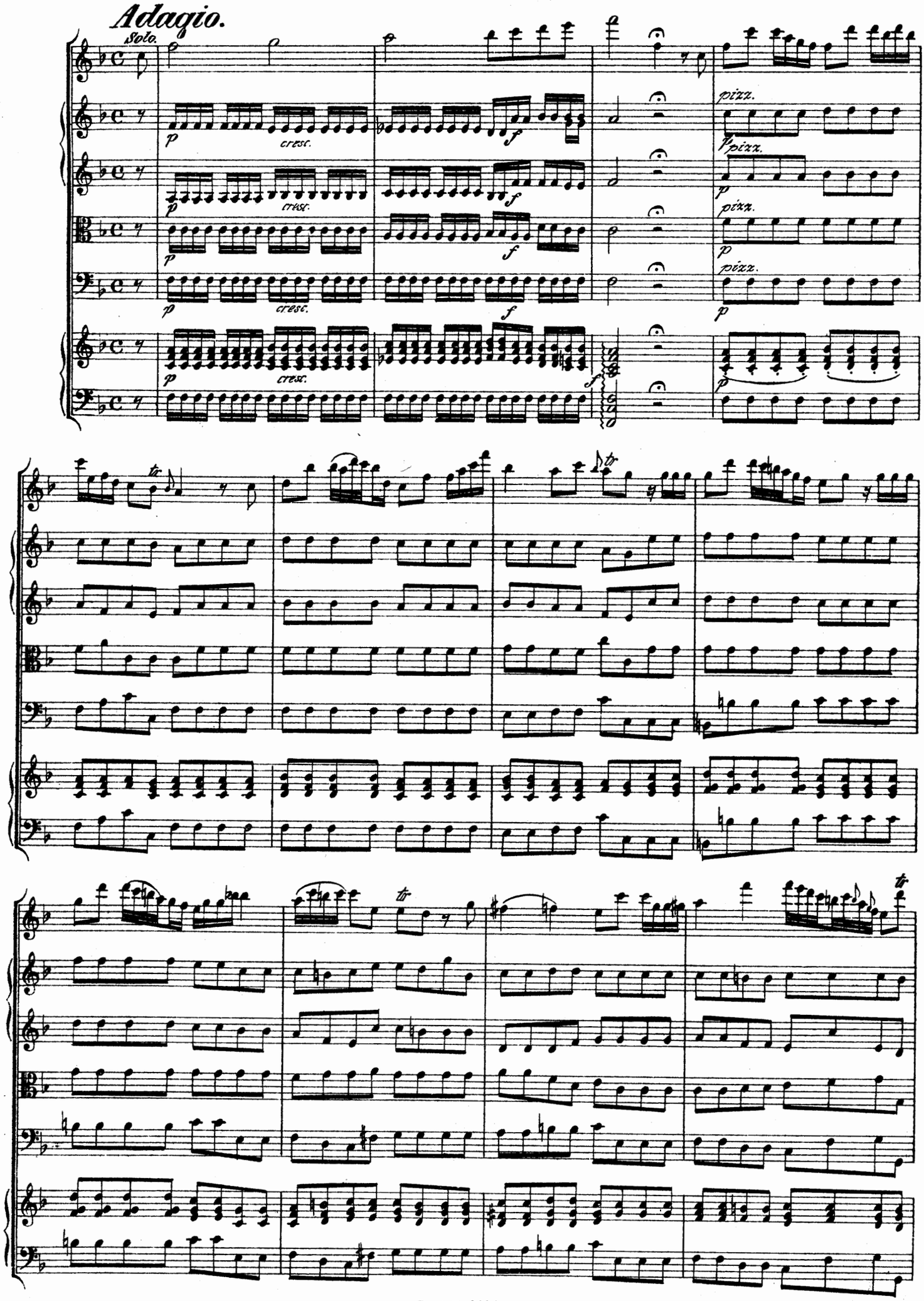
Adagio.
Solo.
p
cresc.
f
pizz.
tr

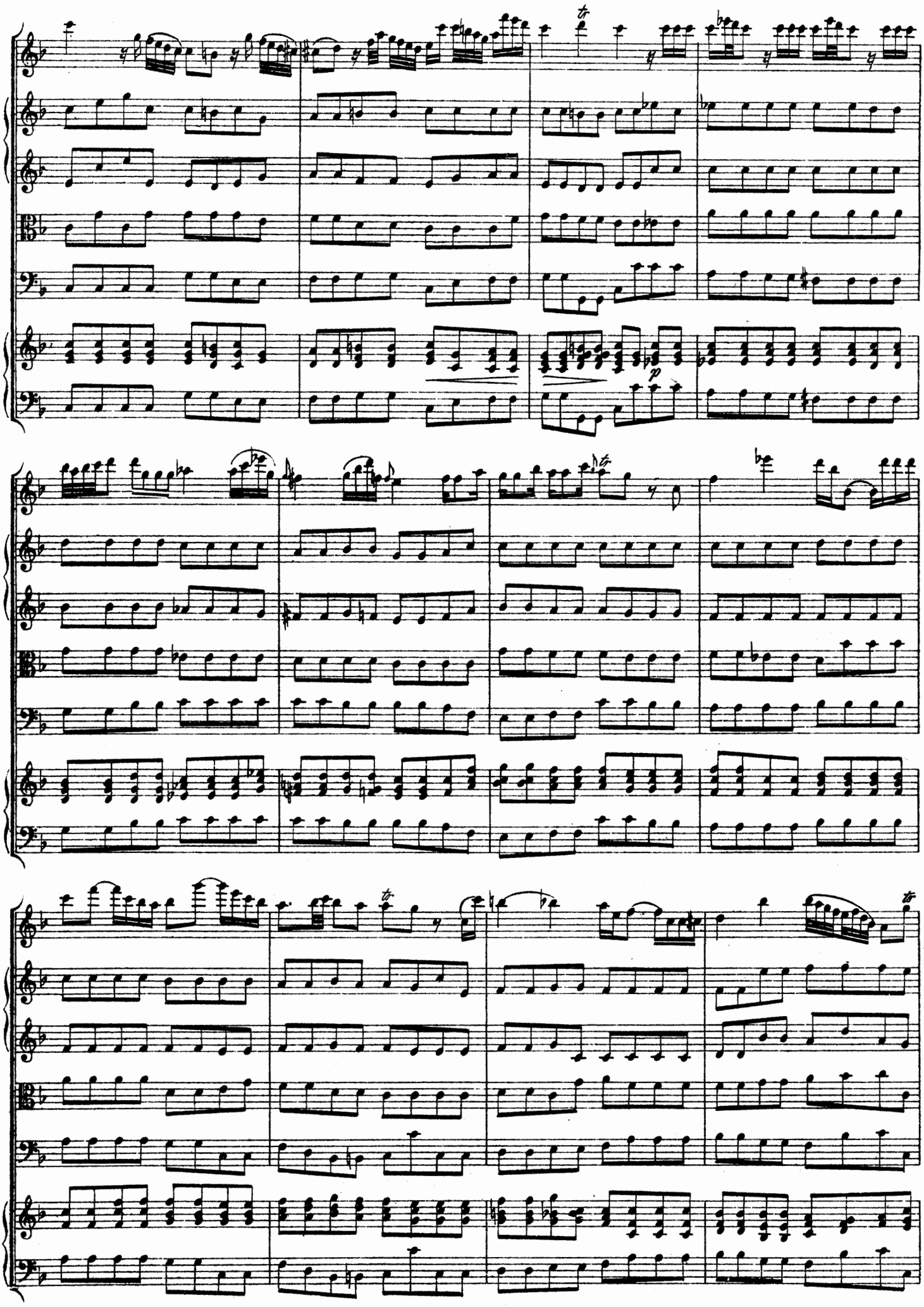

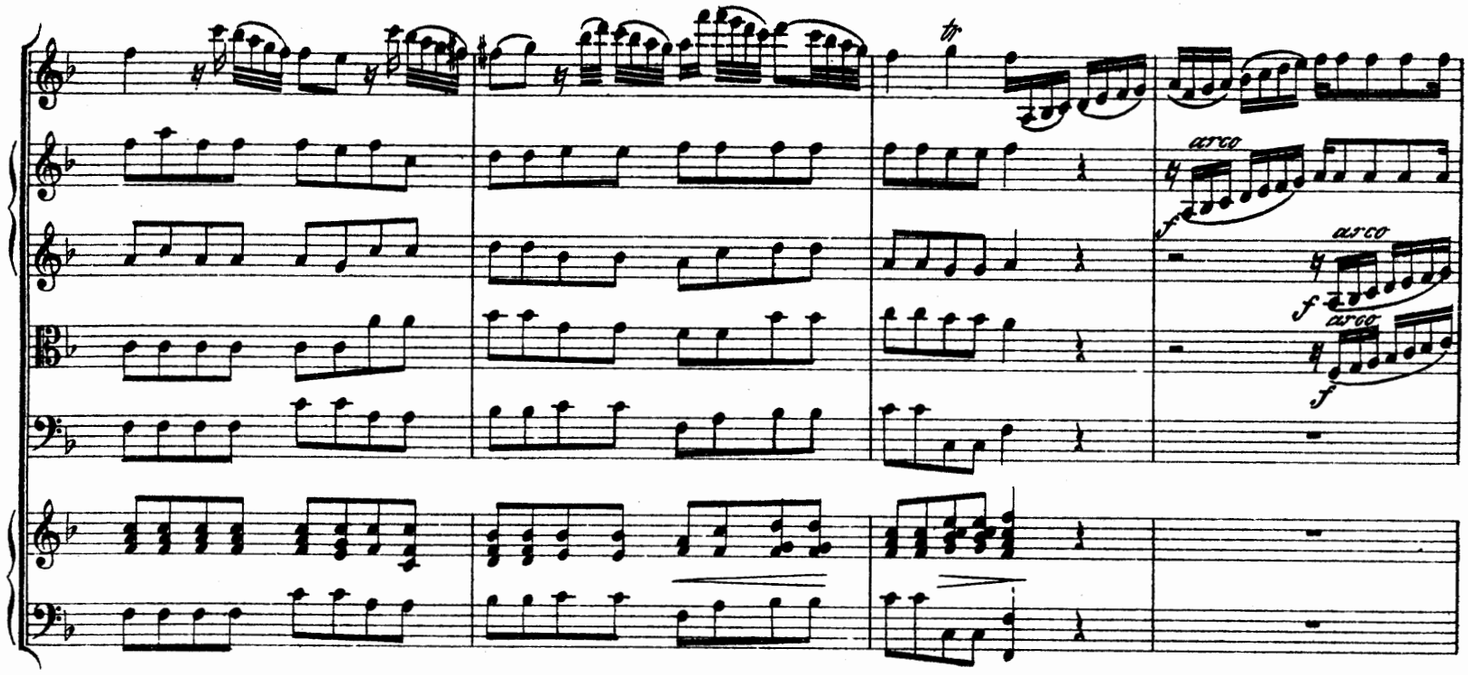

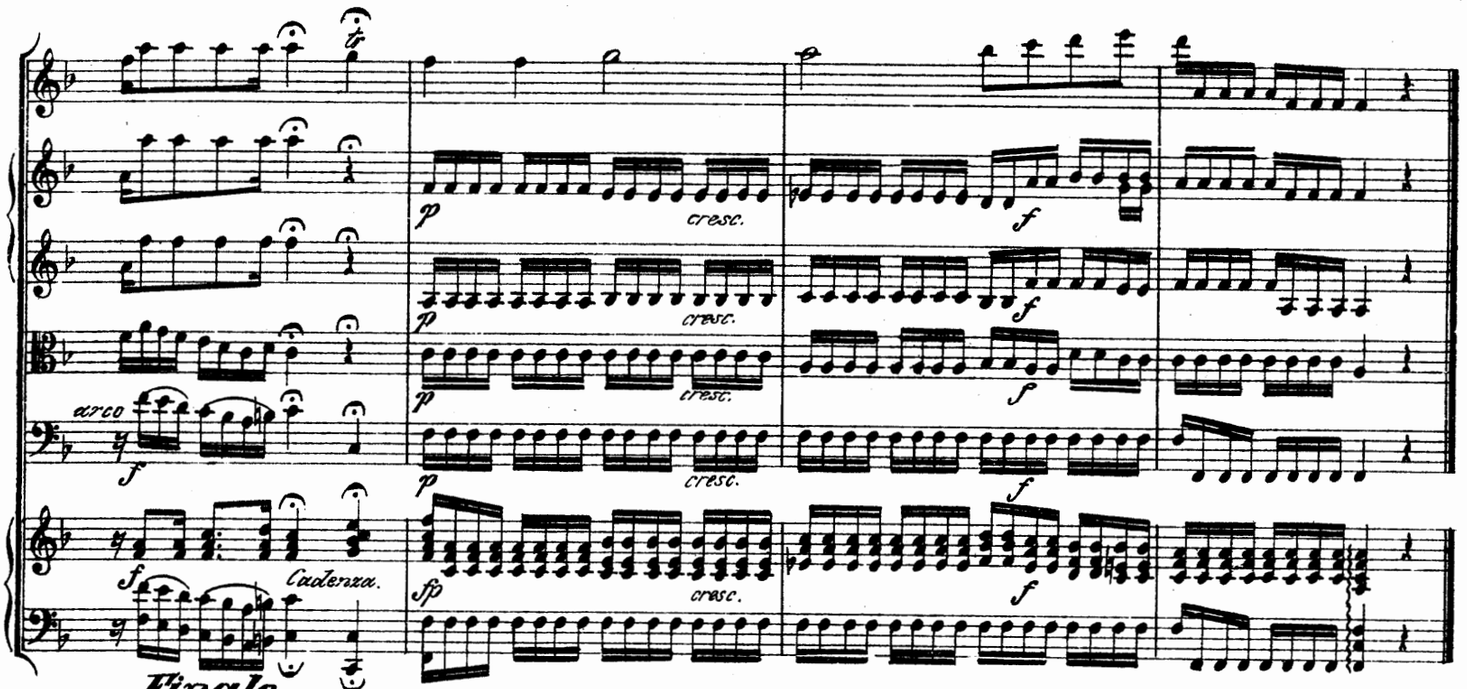

Finale.

Presto.

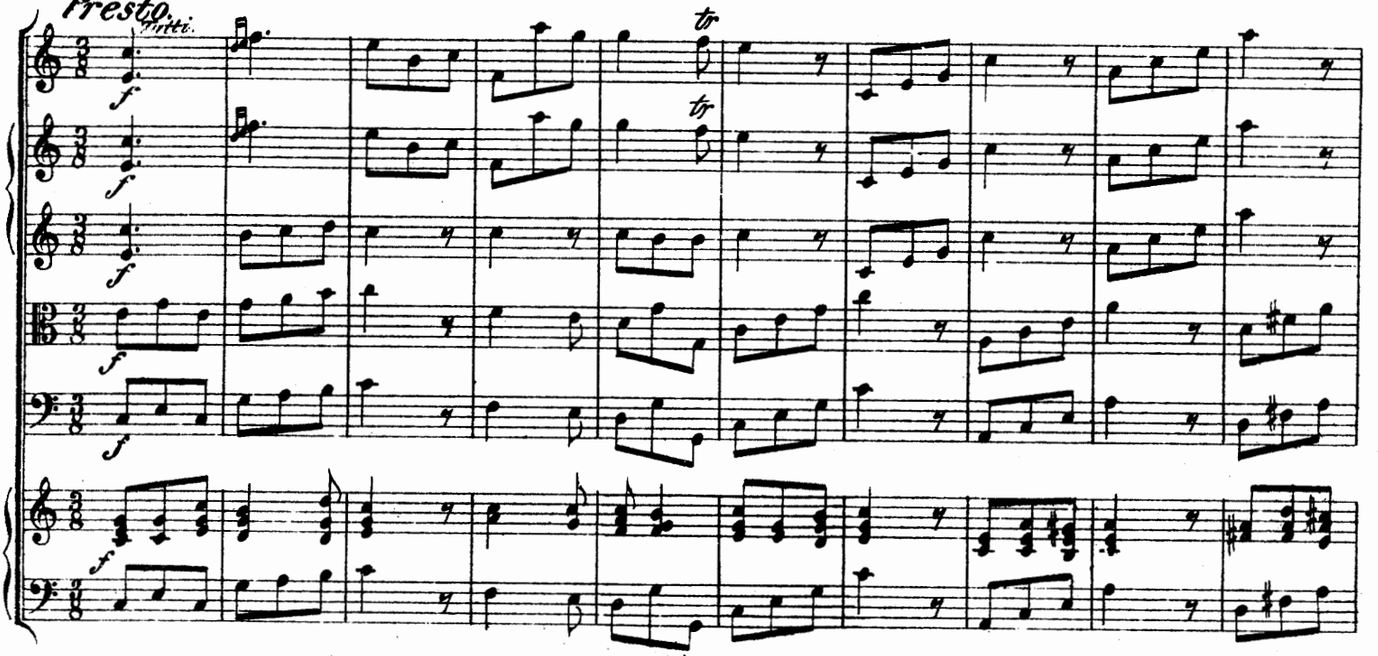

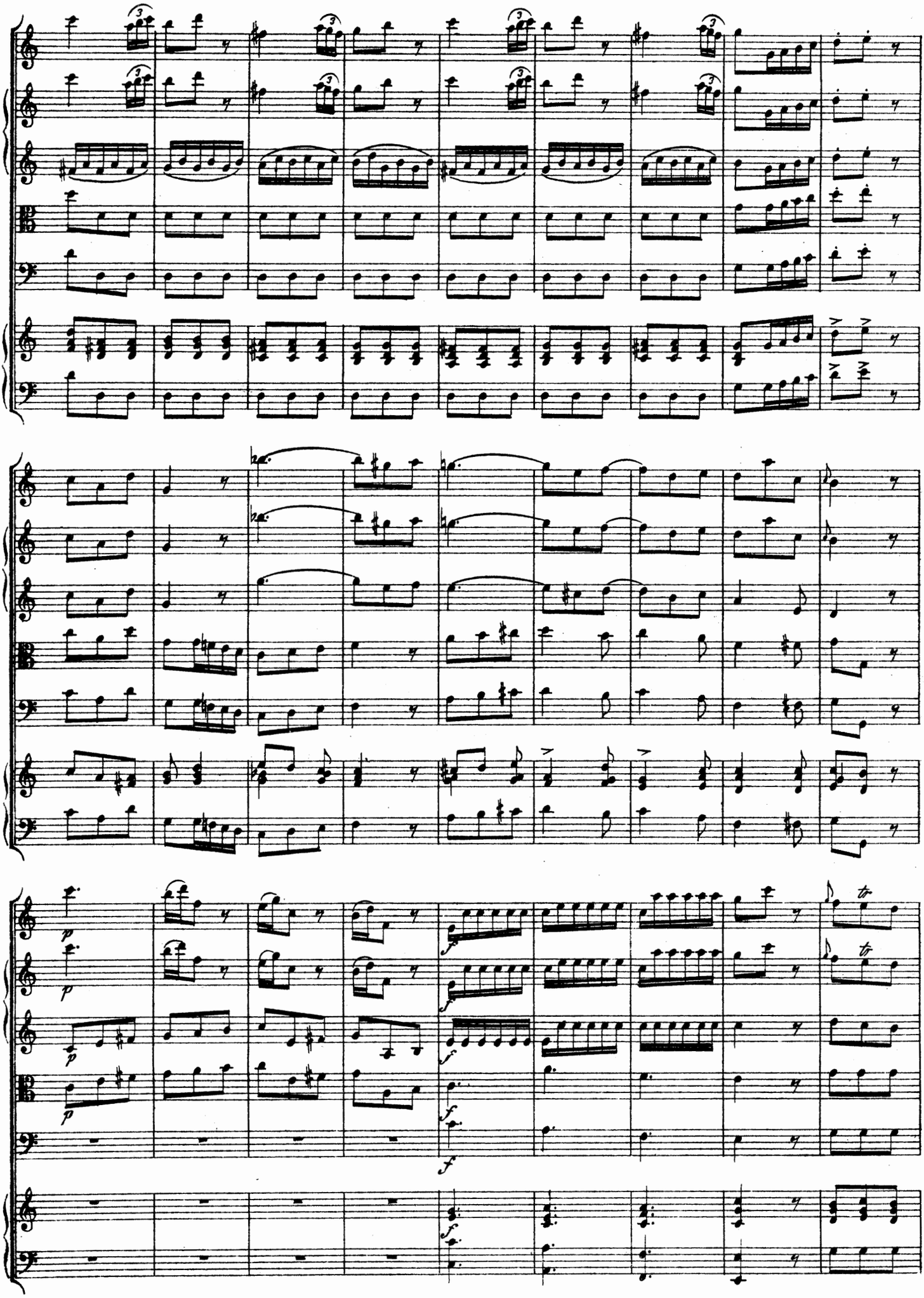

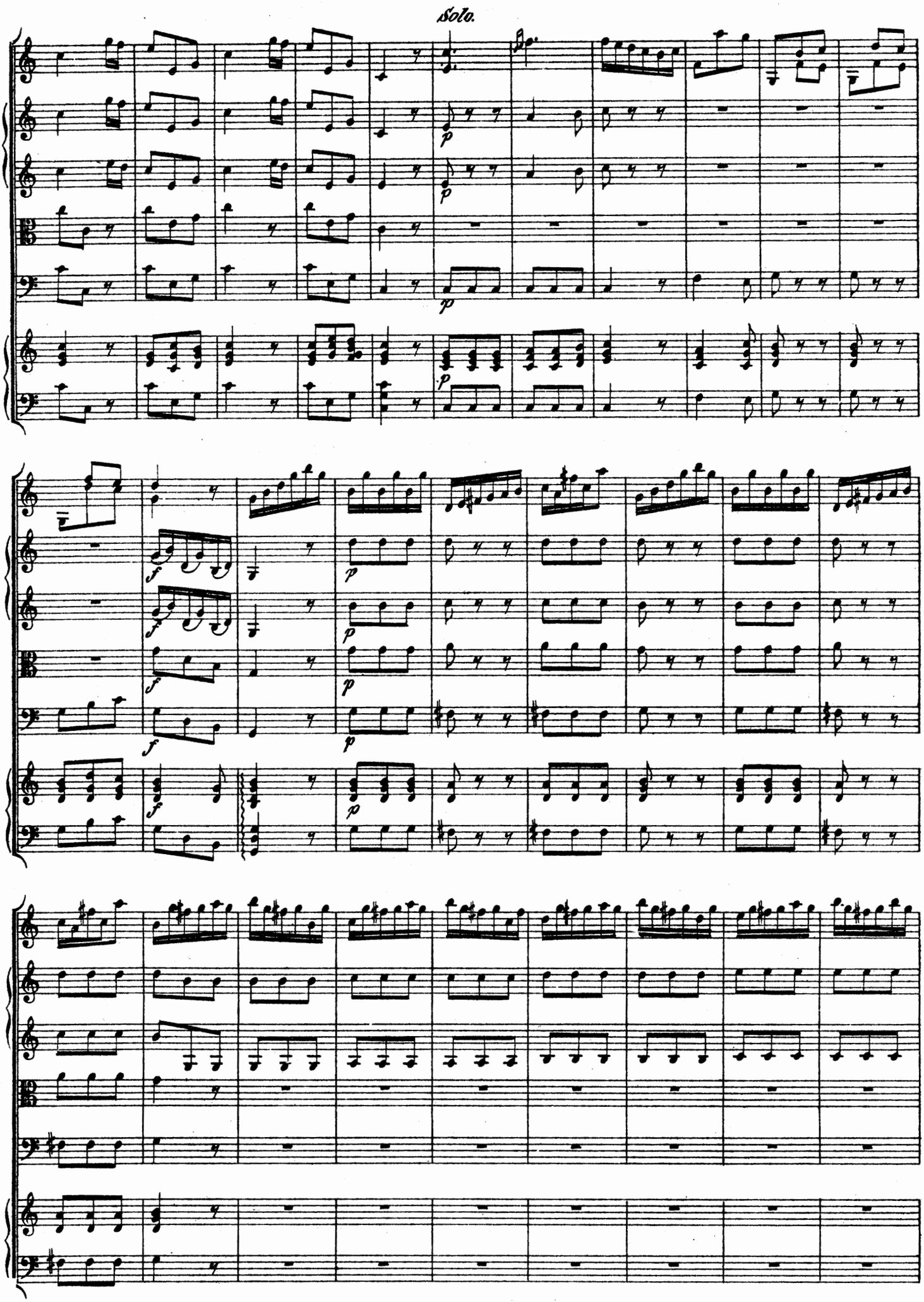
Solo.
p
p
p
p
f
f
f
f
p
p
p
p
f
p

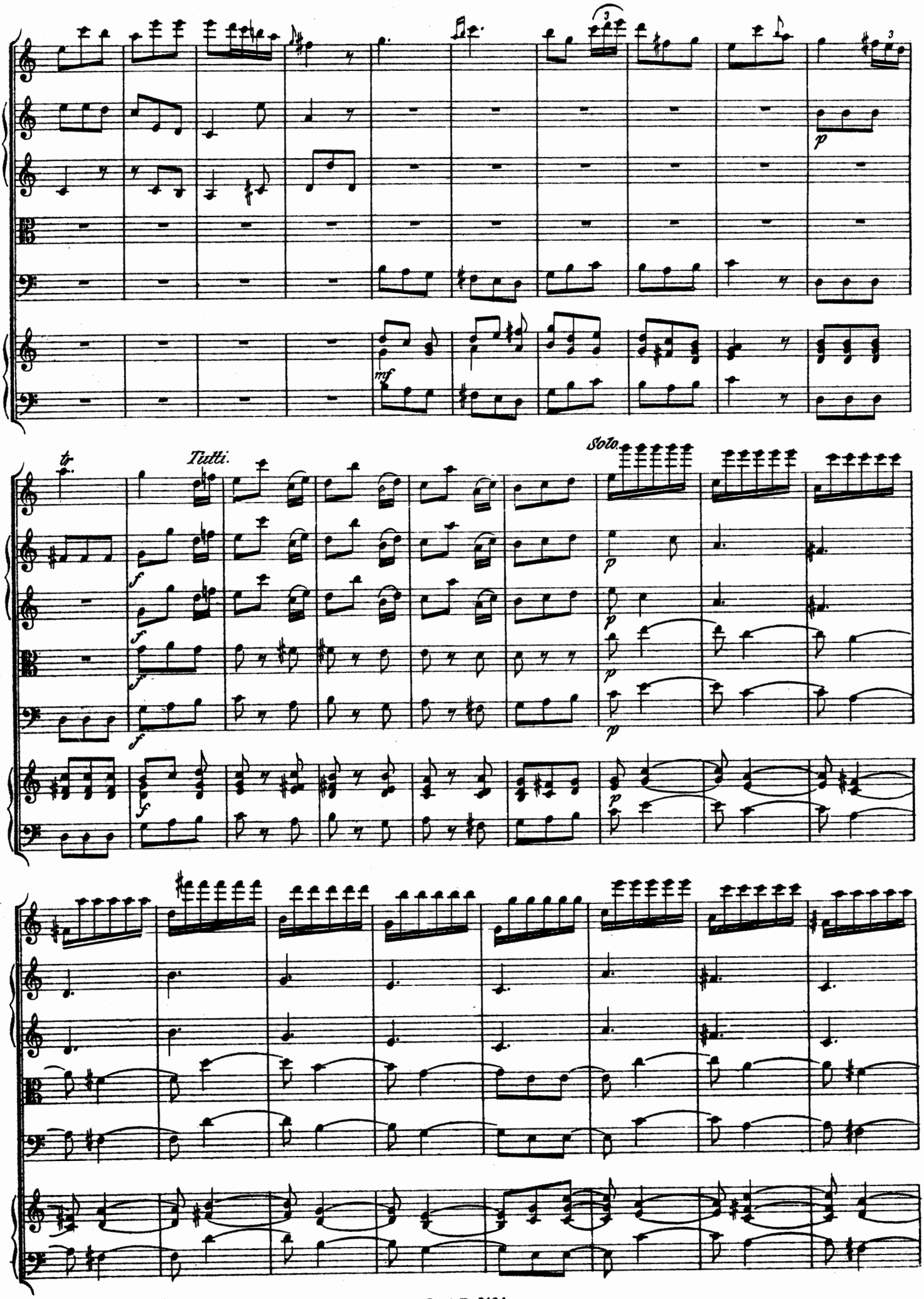
tr
Tutti.
Soto.
mf
p
f

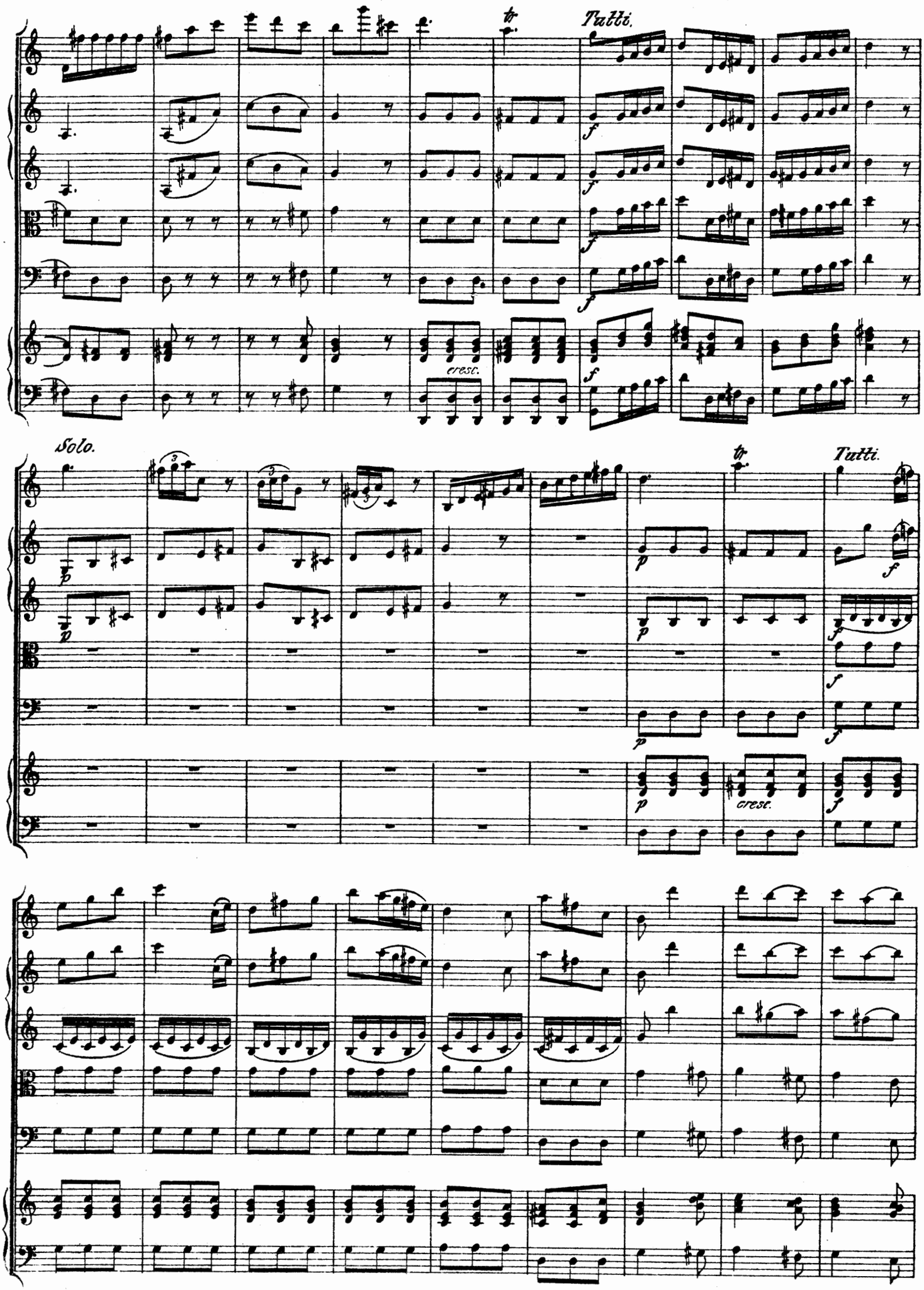
Tutti.
cresc.
Solo.
Tutti.
cresc.

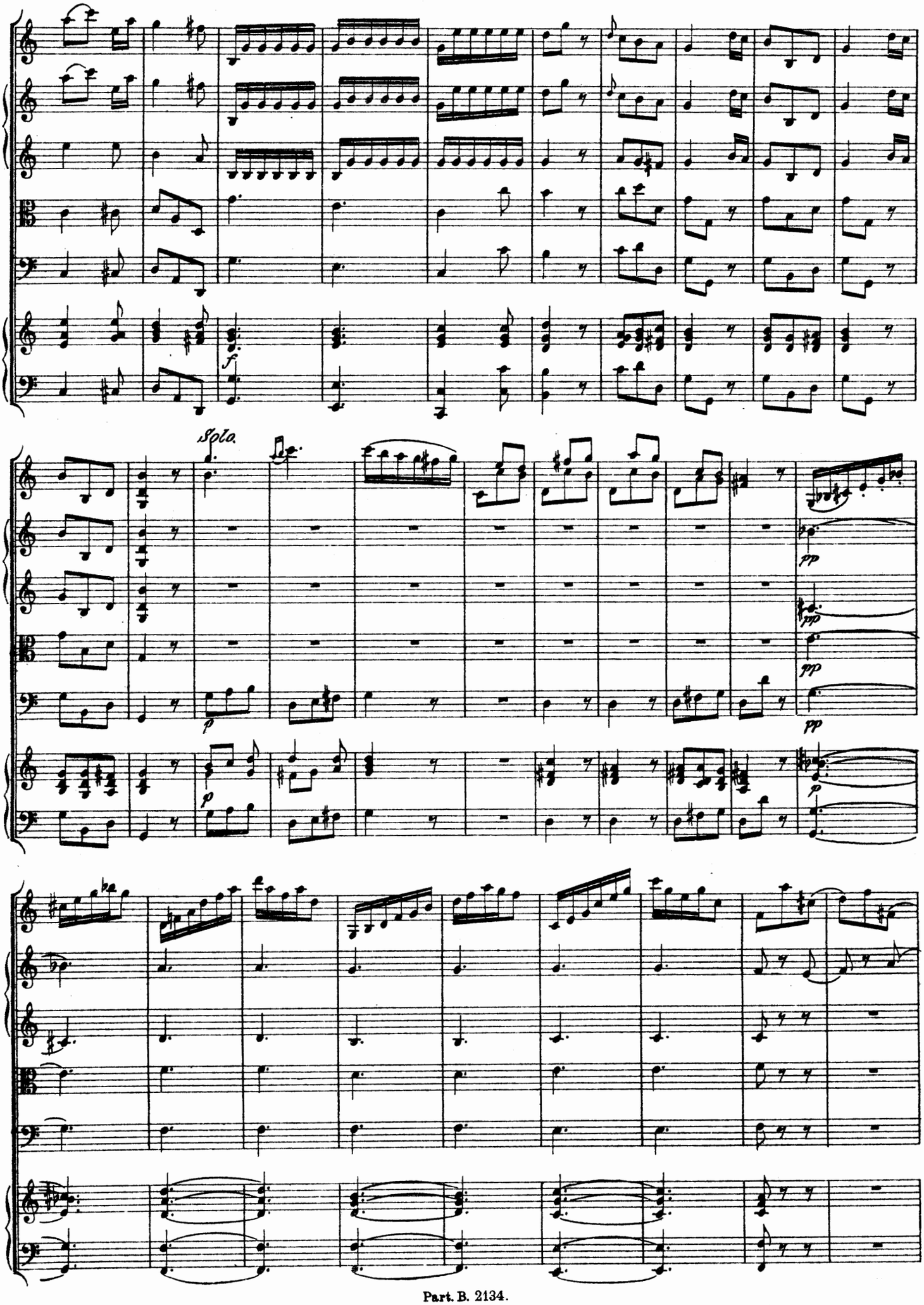
f
Solo.
p
pp
pp
pp
p
p

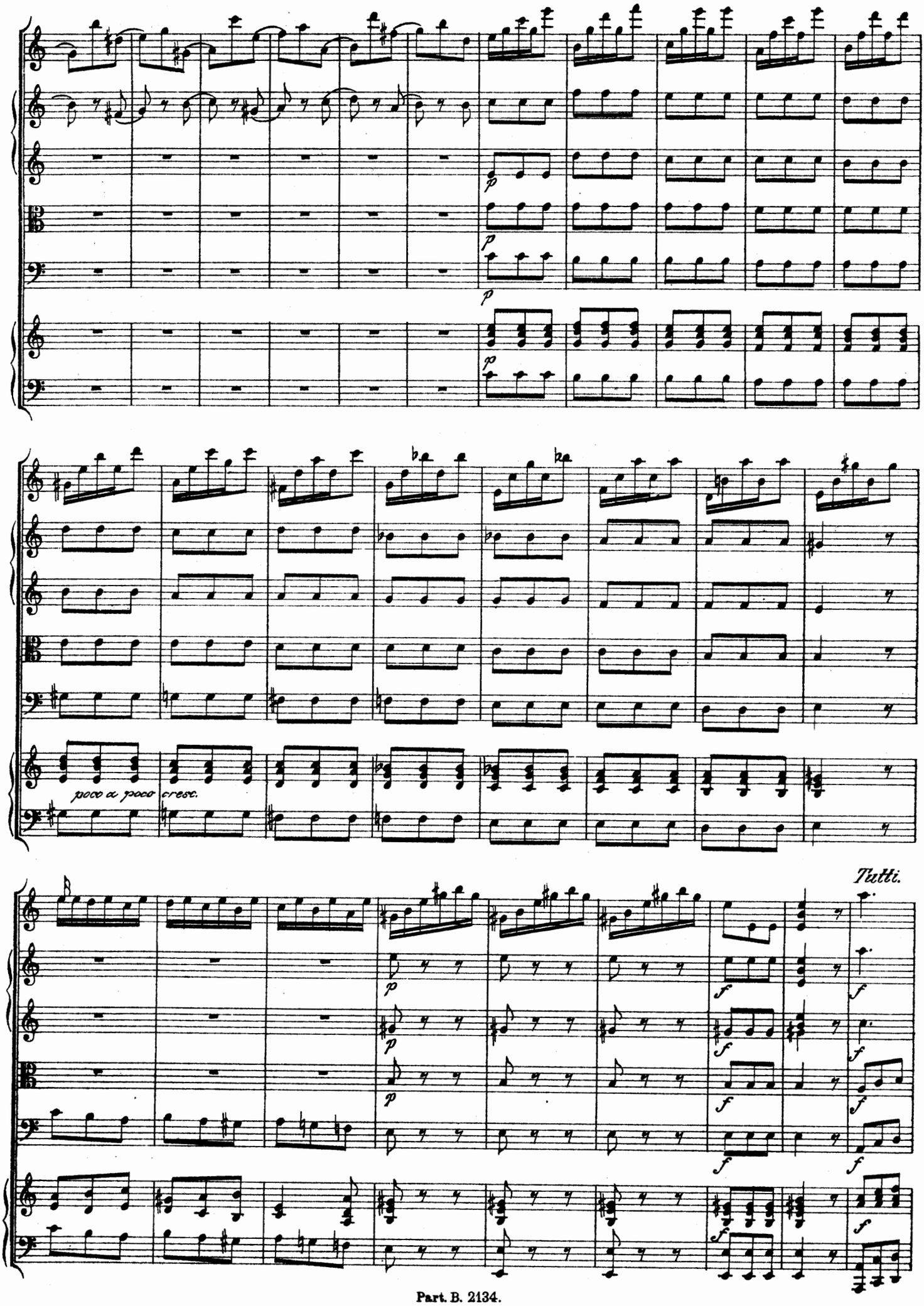
poco a poco cresc.
Tutti.

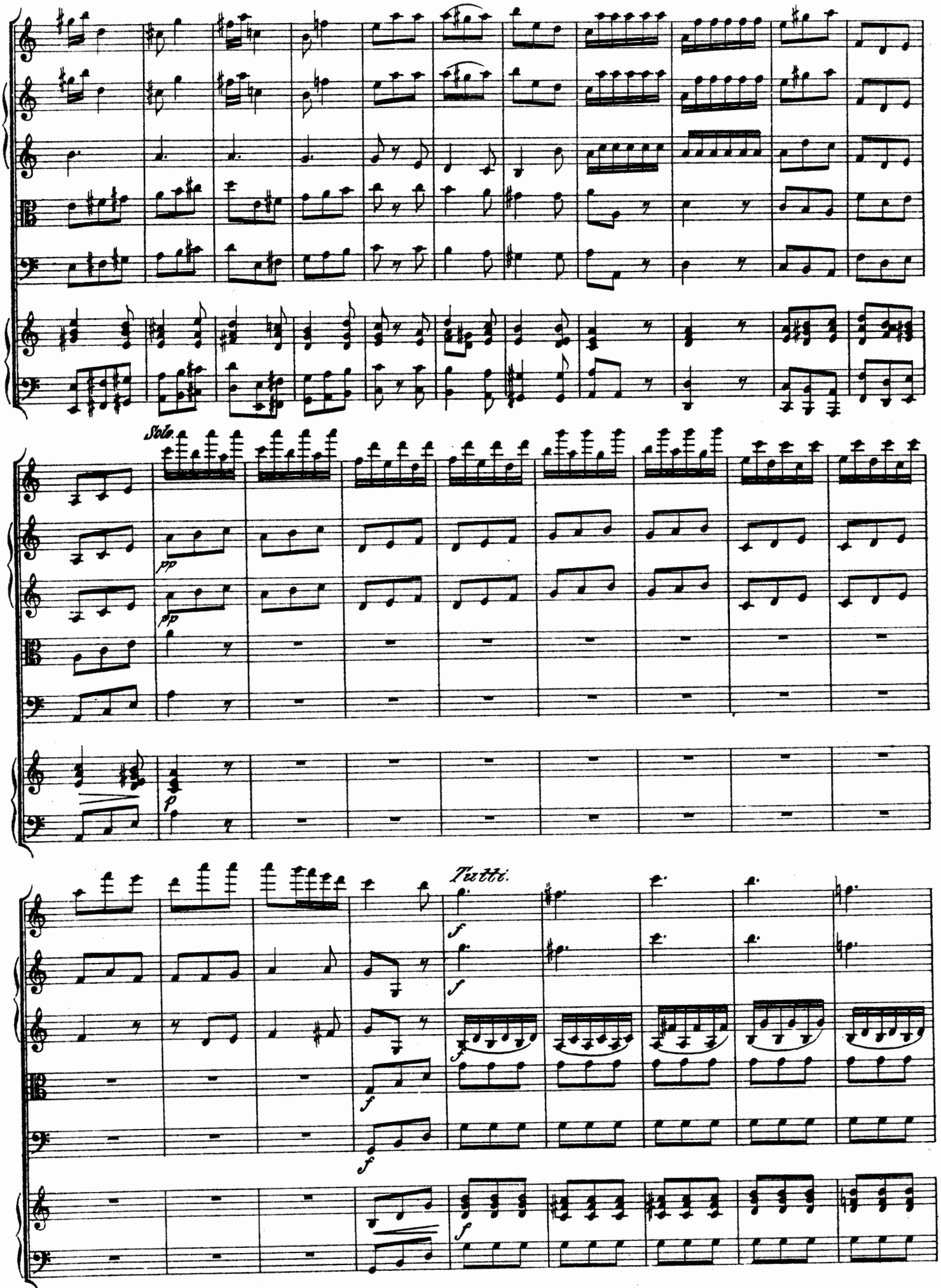
Solo.
pp
pp
p
Tutti.
f
f
f
f
f
f

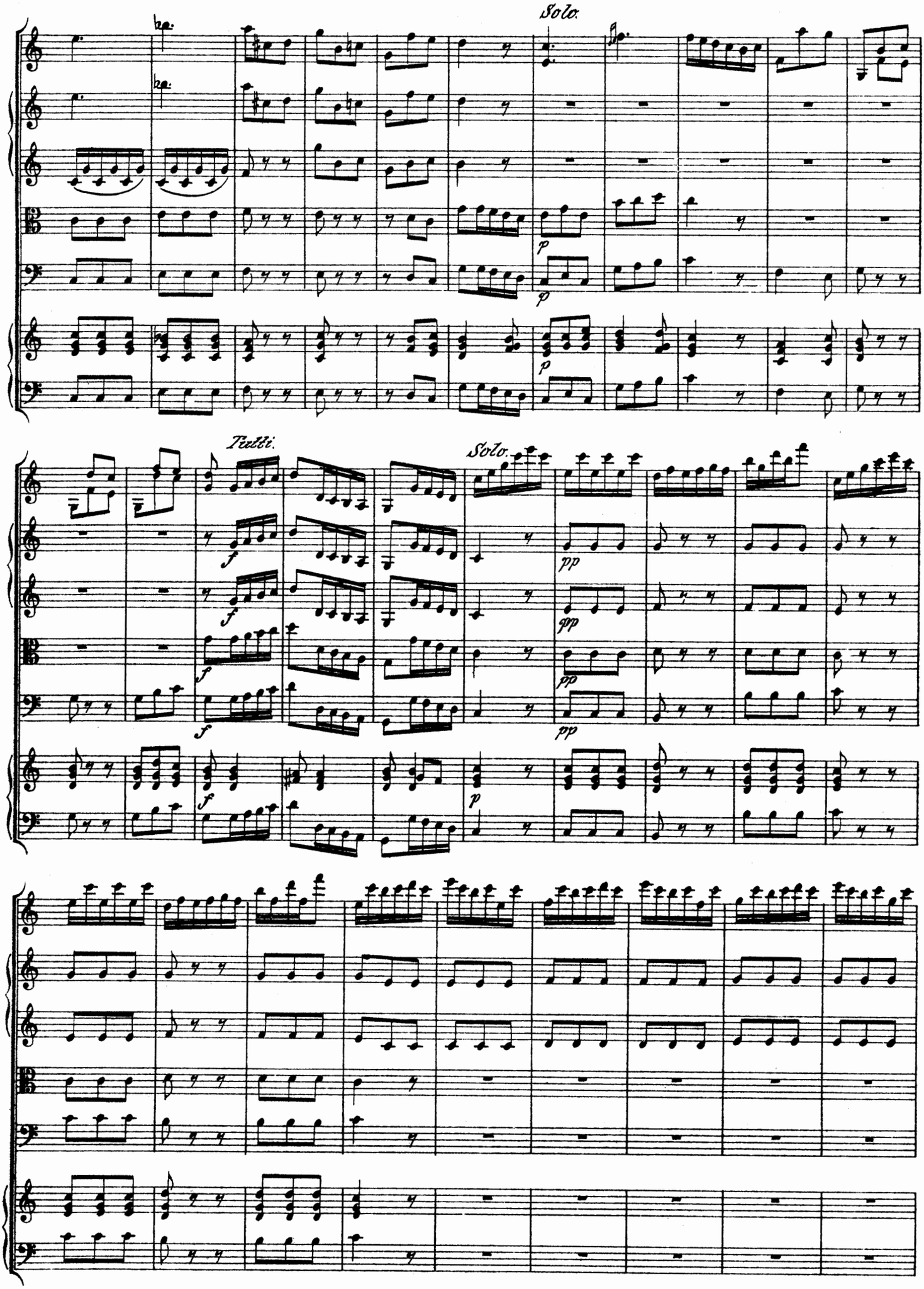
Solo.
Tutti.
Solo.

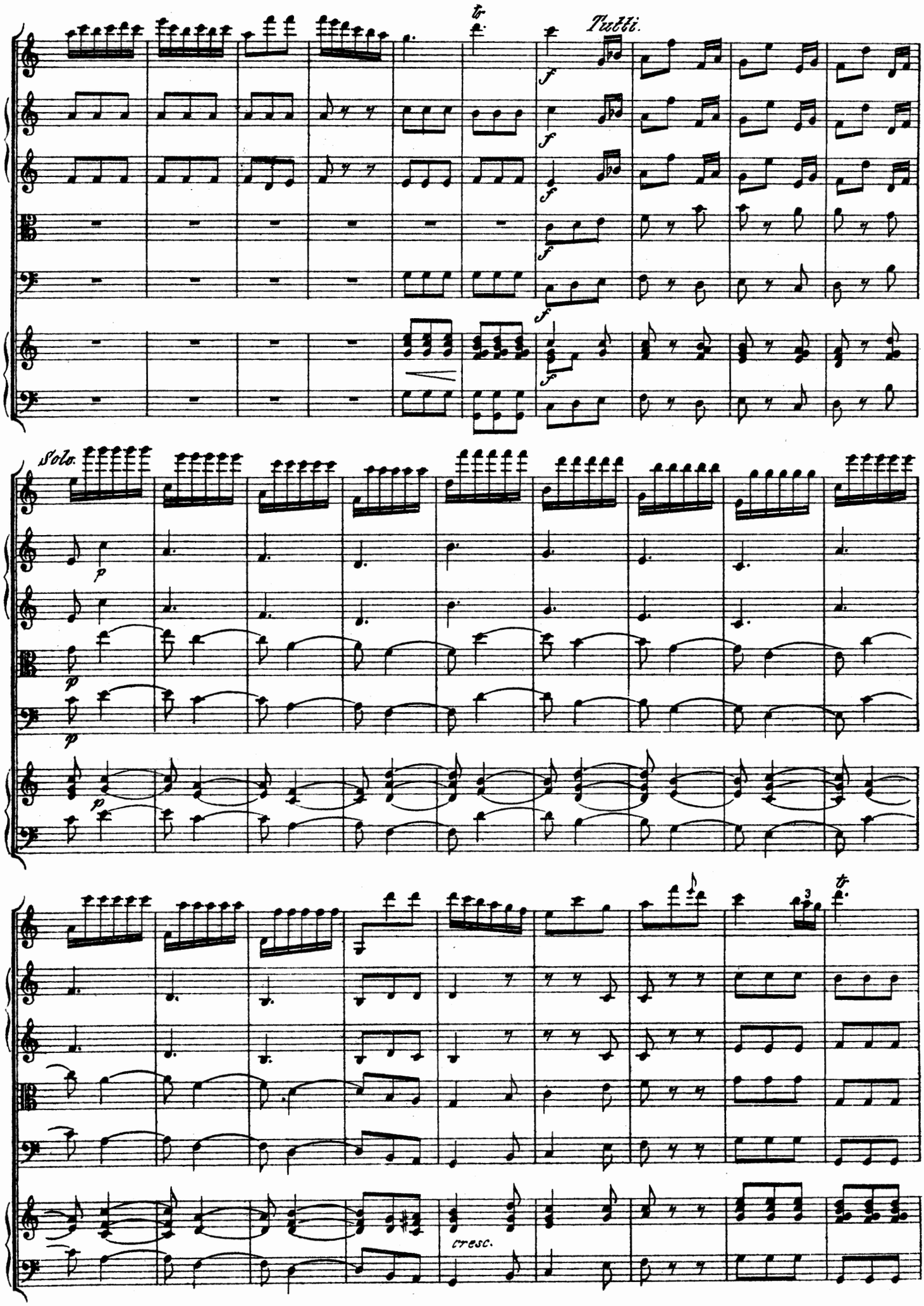
Tutti.
Solo.
cresc.

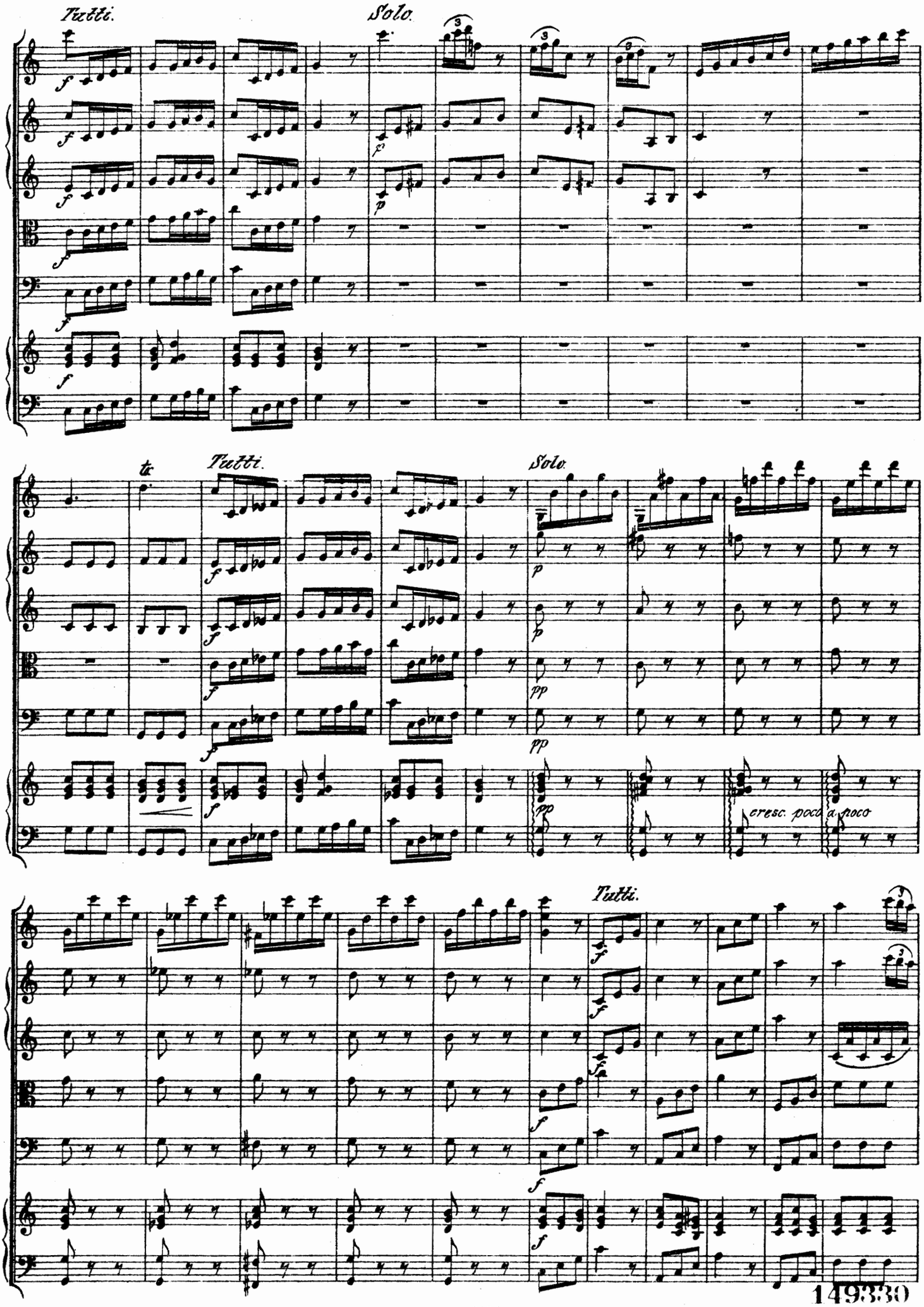

149330

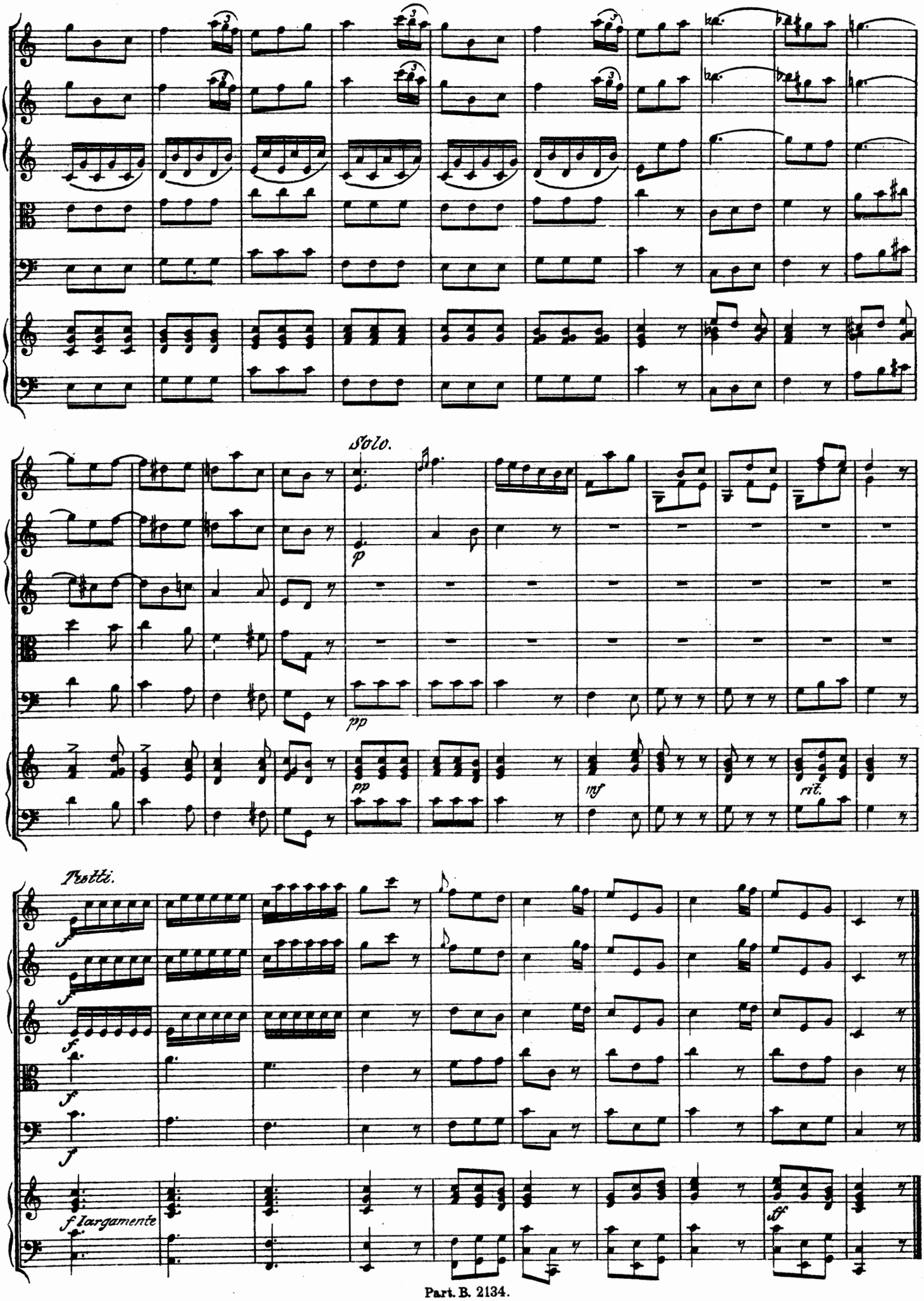
Solo.
p
pp
pp
inf
rit.
Tutti.
f
f
f
f
f
f largamente
sf