

Acte quatrième

Scene 1^{re} Cécil, Picus.

Picus
Ciel que me dites vous la croiray-je infidelle

aux dépens de mes jours ueut elle être immortelle cor-

ray-je que l'ingratitude au mépris de la foy gardoit ce

prix a ma constance et ce peut il que contre

moi Elle implore votre puissance *Cécil* Vous dou-

ter que la gloire ait pu le degager Et ie

men étonne moy même ie comprends trop

Comme on uous aime Mais ie ne comprends pas Comē lon

peut changer ie comprends trop comme on uous aime

Mais ie ne comprends pas Comme lon peut changer Ah

laisser moy la voir Ceder a mes allarmes laissez

276

may luy montrer un dépit éclatant qu'au moins mon des-

poir mes reproches mes larmes troublent le bonheur qu'il faut

tend Dois-je trahir son esperance Elle fuit ences

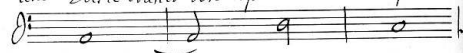

Vieux vôtres triste douleur Pourriez vous a mes yeux refu-

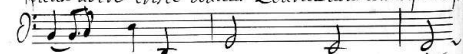

ser la presence aidez vous la perfide a mepeger le

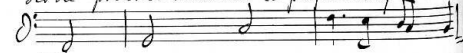

caur Celles d'aimez Une inhumaine le des-

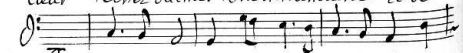

277
ait doit vous de gager dans le plaisir d'une nou-

uelle. chaines vous trouueriez celui de vous uenger

dans le plaisir d'une nouvelle chaines vous trouue-

riez celui de vous uenger Dieux quelle trahison

quoy Nimphe trop cruelle mon riuai vous rend

infi d'elle quoy vous sacrifiez mes

feux a ses amours Il uoul est doux d'être cruel

les pour l'adouer sans cesse et me trahir toujours

Ah cen est trop mon cœur au desespoir se lieue

cherchons un sort plus doux dans l'eternel qu'ici

elle cen est fait ie uais celle de uieue

tre bonheur est accompli Profitons profi-

il tombe e uano iii
c'est l'heure

279

Hors du transport qui l'accable effaçons de son

ceux les premières amours Et pour forcer l'in-

trat a Me trouver aimable Employons de mon

tant les plus puissans secours

280

Breviós

Scene 20

Credo

Les voiles de la nuit sont mes plus fortes armes Vencez

l'ombre Décelez et triomphez du jour Et s'il se peut pour

281

282

clairer mes charmes prenez le flambeau de l'amour

Prélude de la Nuit

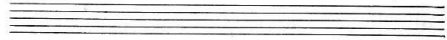

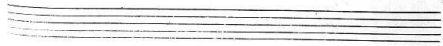

291

Je viens a ton pouvoir ajouter ma puissance tes

Charmes ne vont plus trouver de resistance Te les devote

à tous les yeux sombre mystère et vous profond si-

lence vequer avec moy dans ces lieux

Esprits sur qui s'exerce un souverain Empire

faites briller icy vos magiques clairtez. Venez uer-

sér sur luy des parfums enchantez Et portez dans son

Alein tout lamour qu'il inspire

Les magiciens

Les magiciens

289

290

Lesgraces

chœur de fantômes agréables

Descendez Dieu charmant Dieu charmant descendez Dieu char-

Descendez

Descendez

Descendez Dieu charmant Dieu charmant descendez Dieu char-

Violons

Basse continue

Second system of music, piano accompaniment only, continuing from the first system.

Fourth system of music, piano accompaniment only, continuing from the third system.

Fifth system of music, piano accompaniment only, continuing from the fourth system.

Sixth system of music, piano accompaniment only, continuing from the fifth system.

Two empty musical staves at the bottom of the page, one grand staff and one single staff.

uax lancer lancer uos traits Et Seconder nos

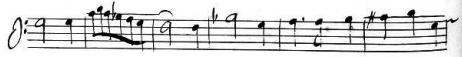

uax lancer lancer uos traits et Seconder nos

295
Charmes lancee lancee net traits et seconde net

Charmes lancee lancee net traits et seconde net

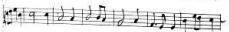

296

Charmes Employez avec nous vos plus puissantes ar-

charmés Employez avec nous vos plus puissantes ar-

mes Soumettez ce héros a de nouvelles loix Soumet=

mes Soumettez ce héros a de nouvelles loix Soumet=

298

tez ce héros a de nouvelles loix

tez ce héros a de nouvelles loix

299

Violons

Descender Dieu charmant descender Dieu charmant repon-

Descender

Descender Dieu charmant descender Dieu charmant repon-

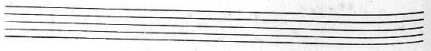

901
cor a nos voix repondez a nos voix repondez a nos

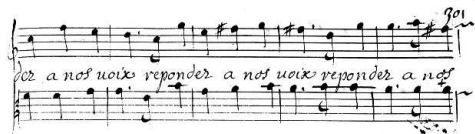

cor a nos voix repondez a nos voix repondez a nos

302

voix lancer lancer vos traits lancer vos traits lan-

voix lancer lancer lancer lancer

voix lancer lancer lancer lancer

voix lancer lancer lancer lancer

voix lancer lancer lancer lancer

voix lancer lancer lancer lancer

voix lancer lancer lancer lancer

voix lancer lancer lancer lancer

voix lancer lancer lancer lancer

cor lancer nos traits Et secorder nos charmes lumet.

lancer nos traits Et secorder nos charmes lu met

304

ter cehevos soumettre cehevos a de nouvelles

ter cehevos soumettre cehevos a de nouvelles

loix soumettez ce heros a de nouvelles loix

loix soumettez ce heros a de nouvelles loix

306 *graciously*
Air

308
Allegro
Amour amour
Amour amour cest trop troubler son a-me

Cest trop troubler mon ame Cest trop troubler
Cest trop troubler son ame a mour cest trop trou-

Cest trop troubler mon a-me
bleu cest trop troubler son a me Vo

Vo—
le viens repaver les maux que tu luy fais

le flo- le uens repare les maux uens repare les
le Cole uent repare les
maux que tu luy fais éteins les feux brise les traits
maux que tu luy fais éteins les feux bri-
qu'on oppose a ma flamme éteins les feux bri-
se les traits qu'on oppose a la flamme é-
teins les feux brise les traits qu'on oppose a la fla-

me éteins les feux brise les traits brise les traits

me éteins les feux brise les traits

qu'on oppose a ma flame

qu'on oppose a la flame

La nuit

Dieu charmant ie te sers mieux que les plus beaux jours

je ce-pte a ton gré mes voiles les plus som-
 pres Dieu charmant je te sers mieux que les plus beaux jours
 ie deploie a ton gré mes voiles les plus sombres

ie déploie a ton gré mes voiles les plus sombres

paic aujourd'hui par ton secours celui que mille fois tu ve-

ceus de mes ombres paic aujourd'hui par ton secours

Celuy que mille fois tu veccus de mes ombres

Civcé a lamour

Des fers de ma rivale avrache mon uainqueur fais

314

de les premier feux triompher ma tendresse a -

mour que mes soupirs desarment ta rigueur Cest toy qui

815
forme dans mon cœur les maux que ie t'adresse

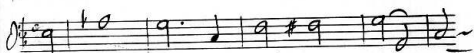

C'est toy qui
amou amour que les soupirs delarment ta ri-

forme dans mon cœur les maux que ie t'adresse cest toy
queur cest toy qui forme dans son cœur les vœux

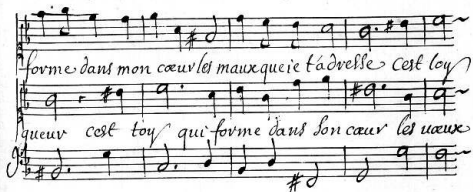

216

cest toy qui forme dans mon cœur cest toy qui forme

qu'elle t'adresse cest toy cest toy qui forme

Scène 2^e
Gives l'air
L'amour en l'air
Rien dormant

amour
dans mon cœur les vœux que ie t'adresse

dans son cœur les vœux quelle t'adresse

Prétens tu me soumettre à tes commandemens celle de com-

Votre Sa-*fla* - me le trait dont iaublesse' son a -

me ne peut être brisé par tes enchantemens le trait

918

Doit jay blessé son ame ne peut être brisé

par tes enchantemens

Circé a l'amour

919

Oh si pour mon bonheur ie manque de puissance ie

rien manquera y pas du moins pour ma vengeance

Circé a la huit

Laissez moy ie me livre a mes emporte-

mens feignons laissez luy voir de plus ceux senti-

Amers

Amers

220 Scene 6^e *L'air Circé*

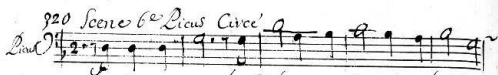

Je uif encor le ciel me condamne a la Vie

ie reprens a la fois mes sens et mon ardeur

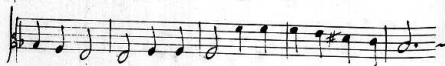
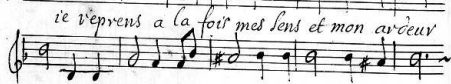

Il adore encor Canente apres la perfidie

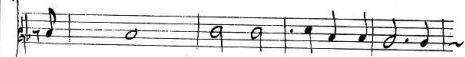

l'amour se plaît pour elle a séchiver mon cœur

322

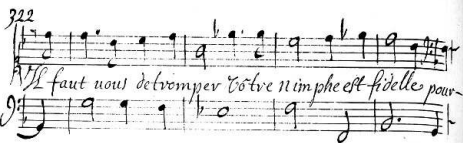

Il faut vous detromper votre nimphe est fidelle pour-

quoy l'accusiez vous d'une perfide ardeur? Se vous

l'aime et l'amour mauoit arme' contre elle mais mon art

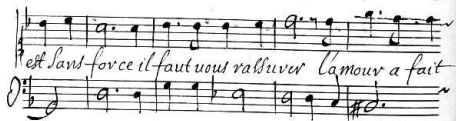

est sans force il faut vous rassurer l'amour a fait

mon crime il va le repaver? Ah vender

moy canente de cet effort supreme? Se feray?

plus ie vous ueux unir des ce jour Connoître

tout mon cœur ie sens que ie vous aime jusqu'à pou-

voir pour vous immoler mon amour apres tant

d'artifice helas puis ie vous croies croies moy

A i'en atteste et l'amour & la gloire allons a

apart
votre nimphe annoncer ce bon heur, qu'ils savent

924

peu Chimey, qu'àprette ma fureur

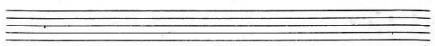
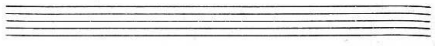

Entre acte

