Giuseppe Tartini.

(Geb. 1692, gest. 1770.)

Sonate

für Violine mit beziffertem Baß.

Bearbeitet von Ferd. David.
Neue revidierte Ausgabe von Henri Petri.

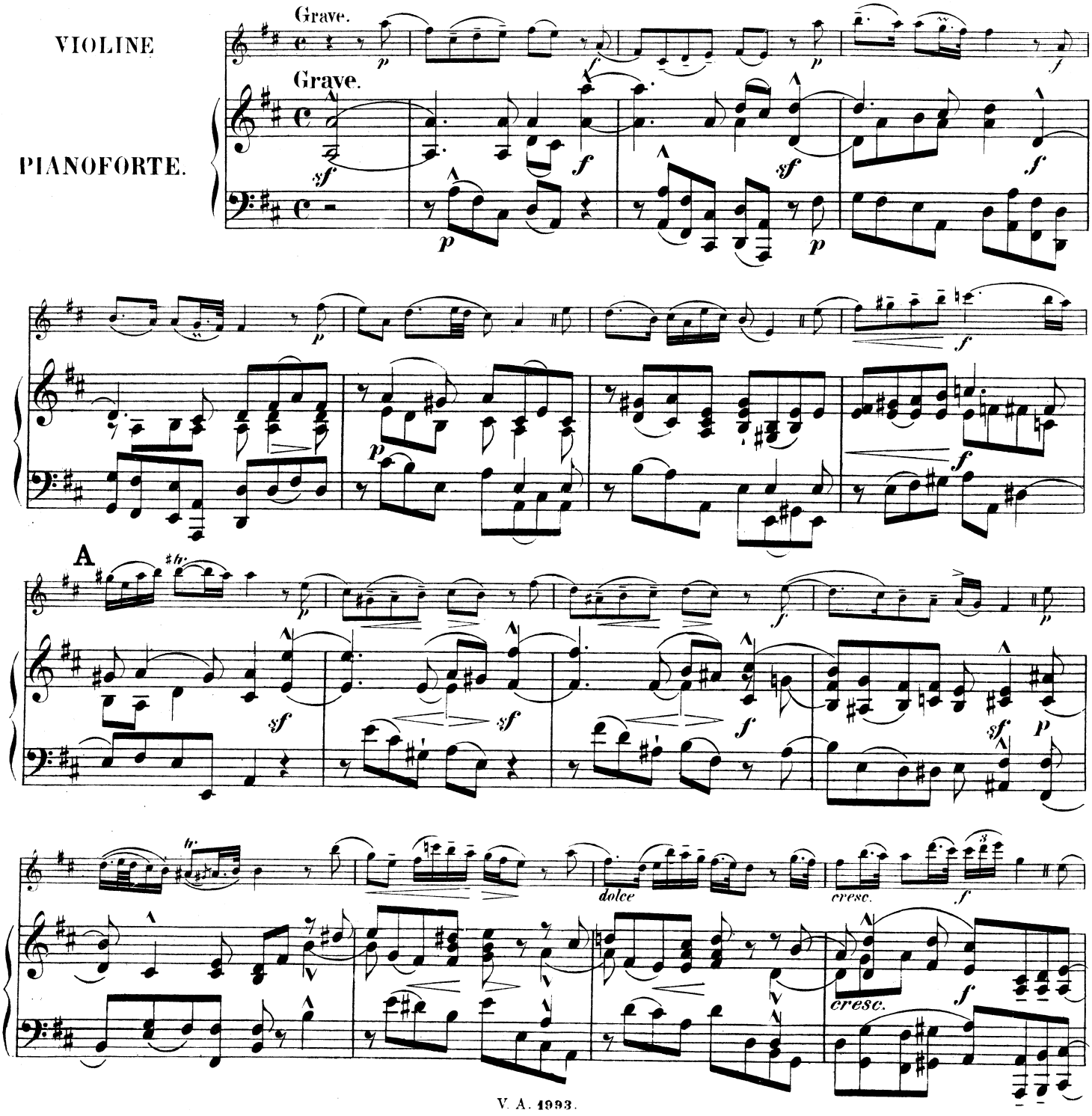

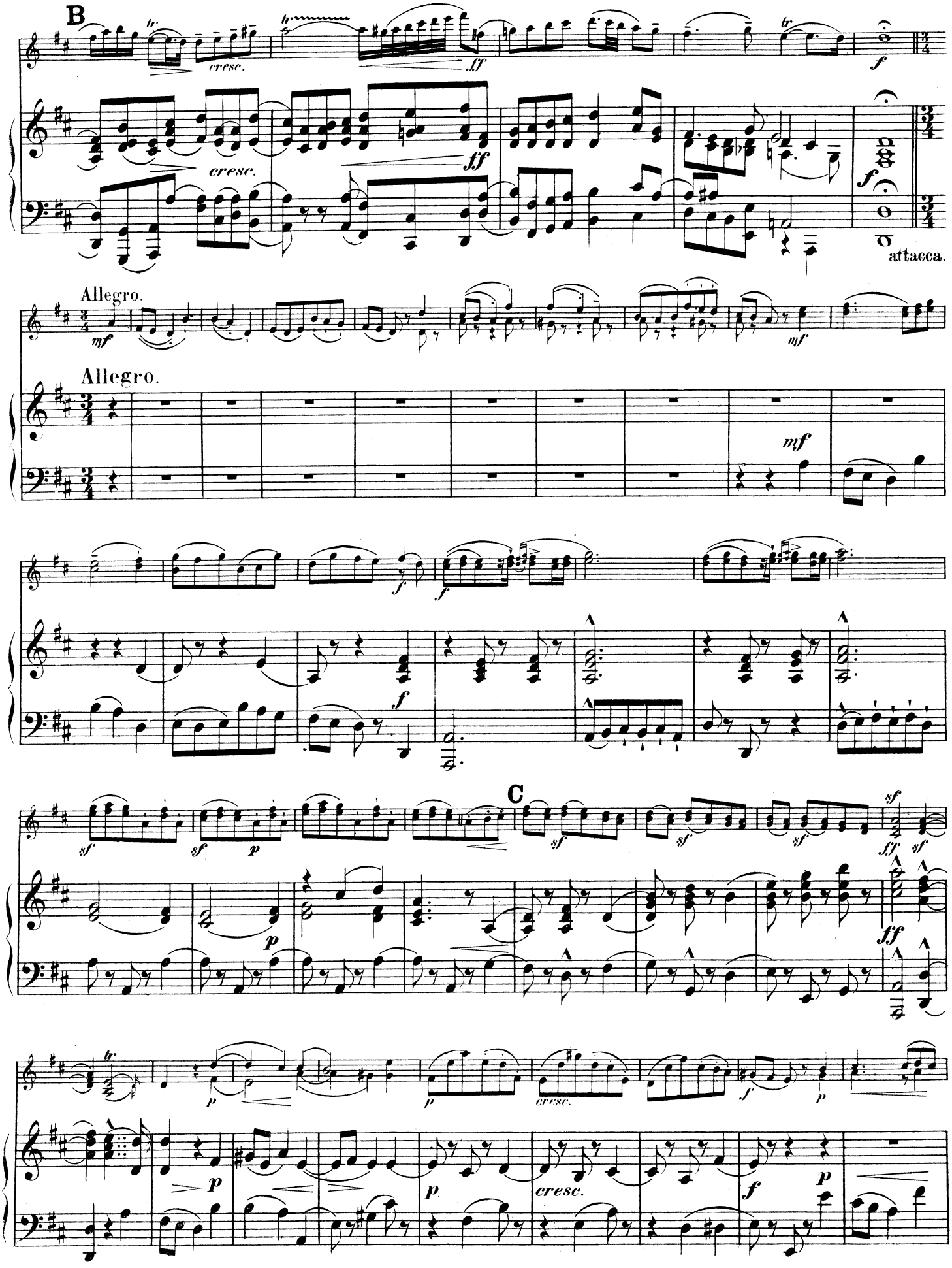
B
cresc.
ff
f
attacca.
Allegro.
mf
Allegro.
mf
f
C
sf
p
ff
cresc.

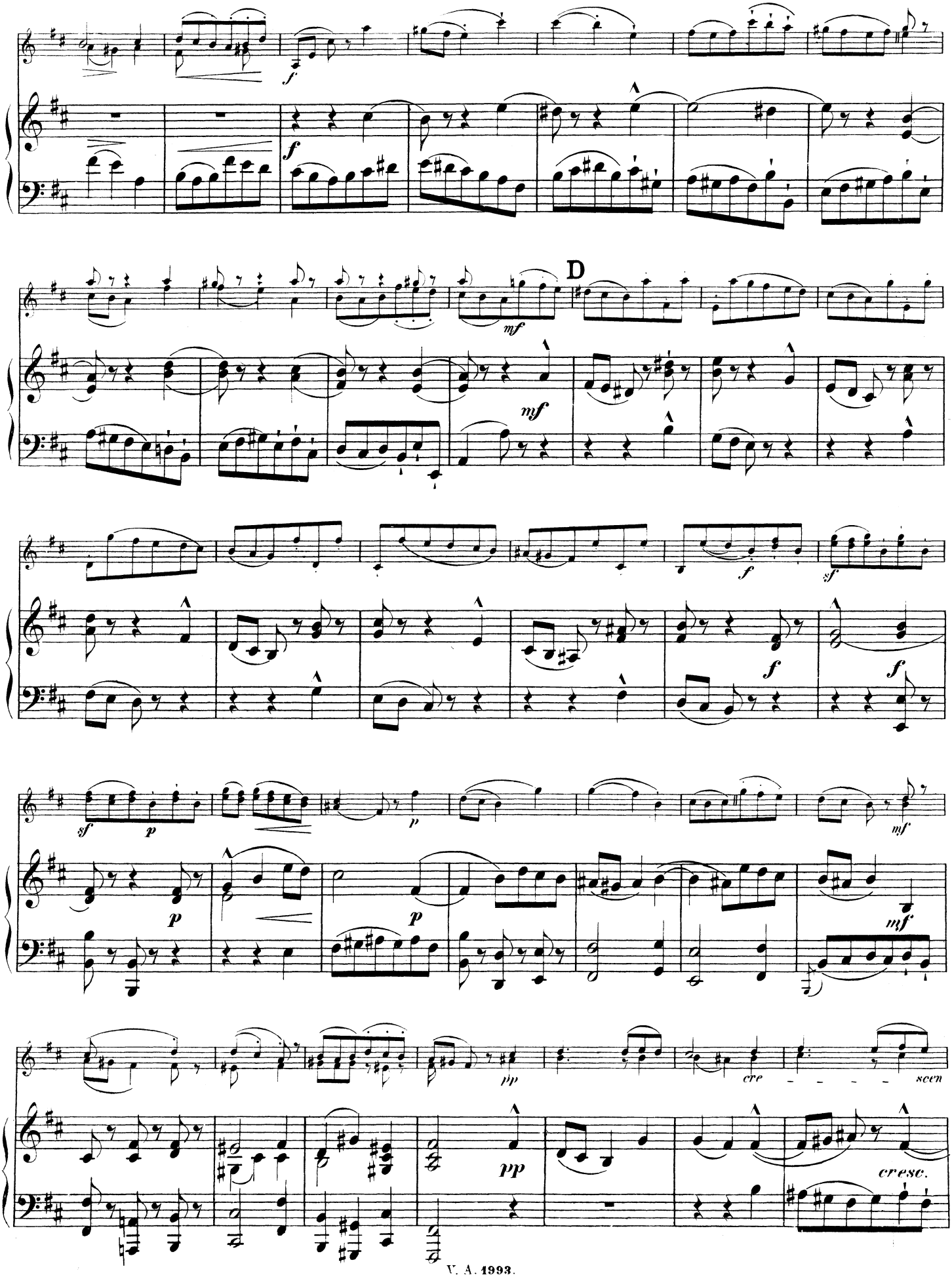
D
cre
scen
cresc.

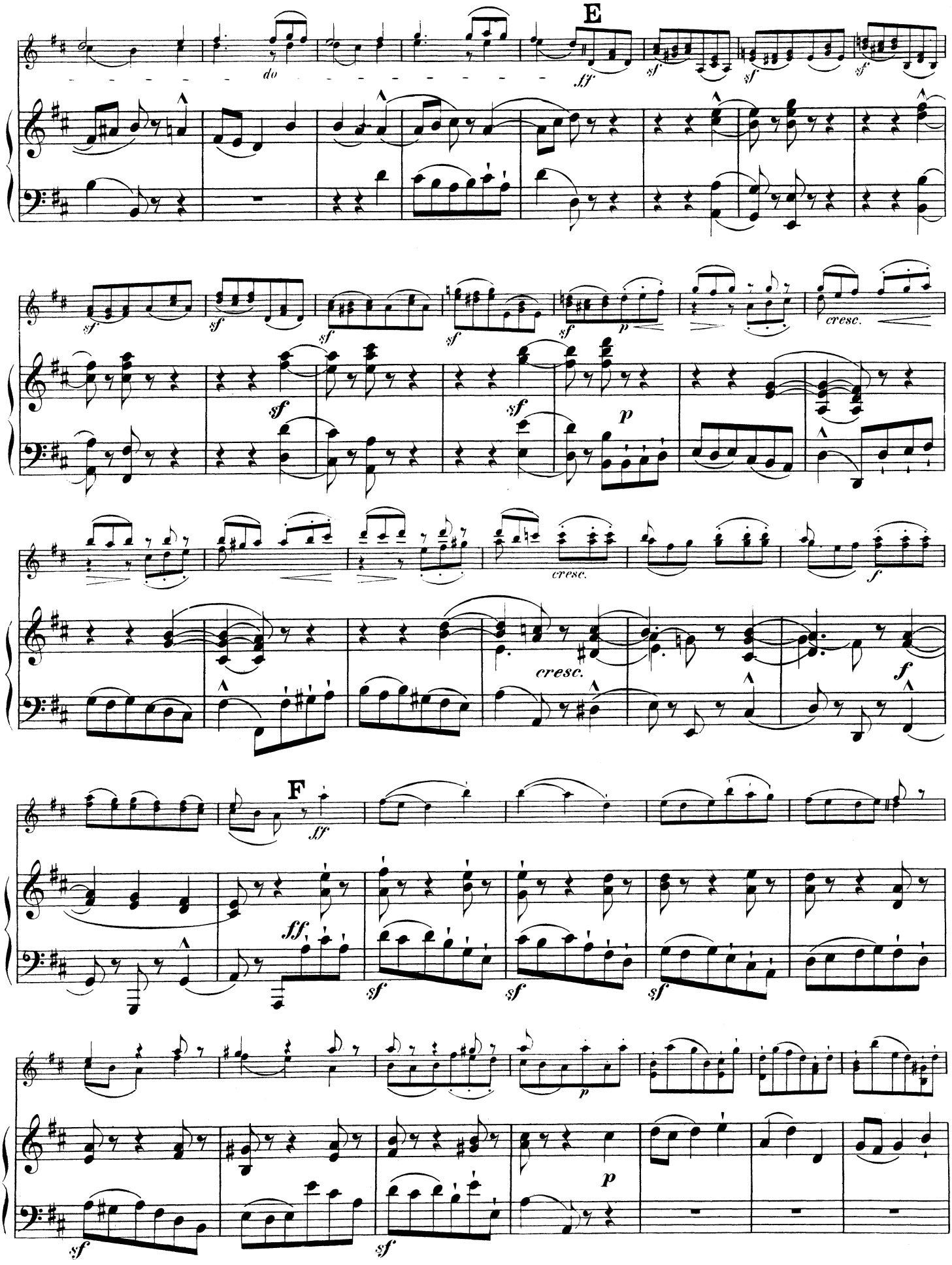
E
do
ff
sf
p
cresc.
f
F
ff

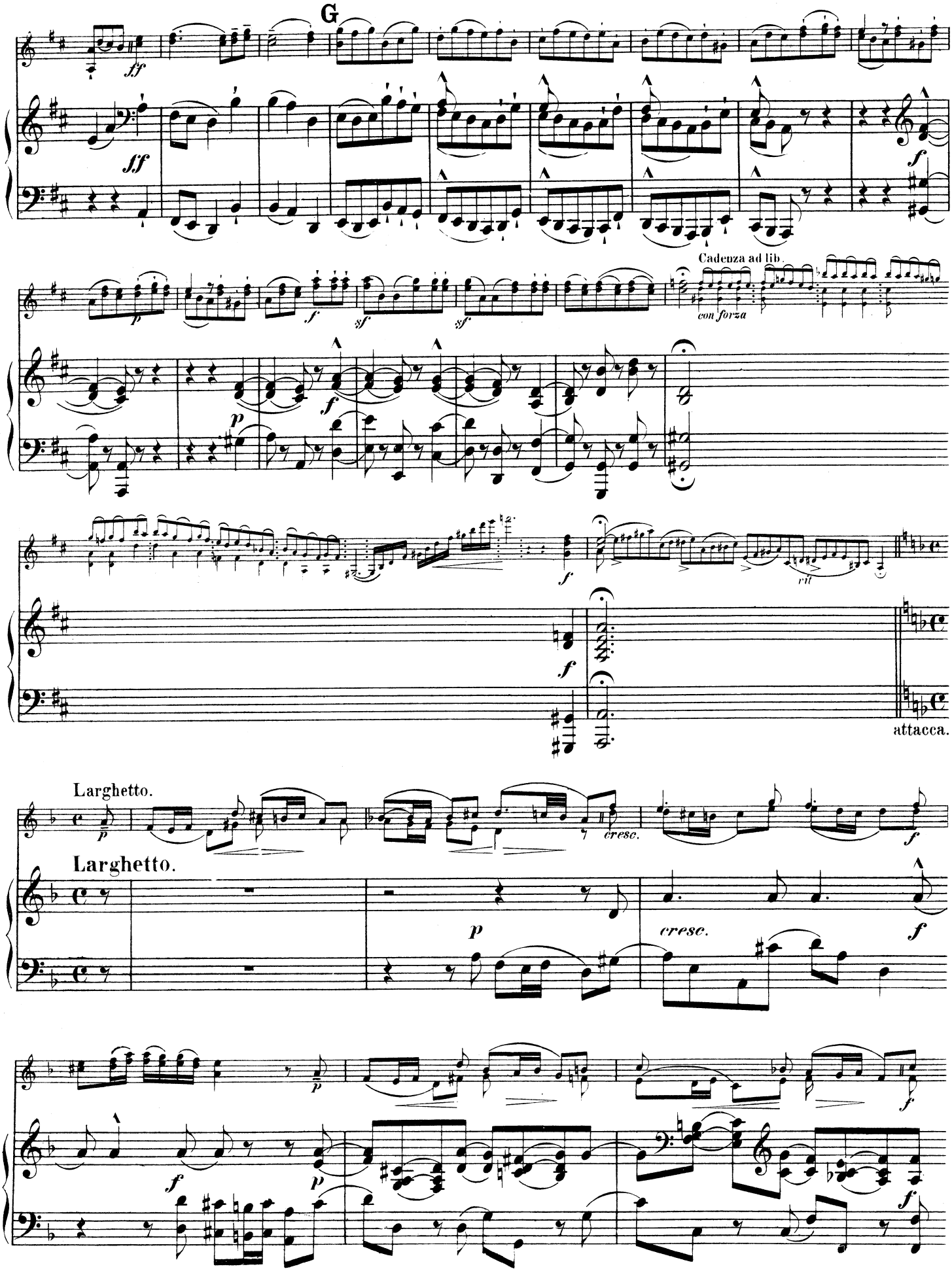
G
Cadenza ad lib.
con forza
attacca.
Larghetto.
Larghetto.
cresc.
cresc.

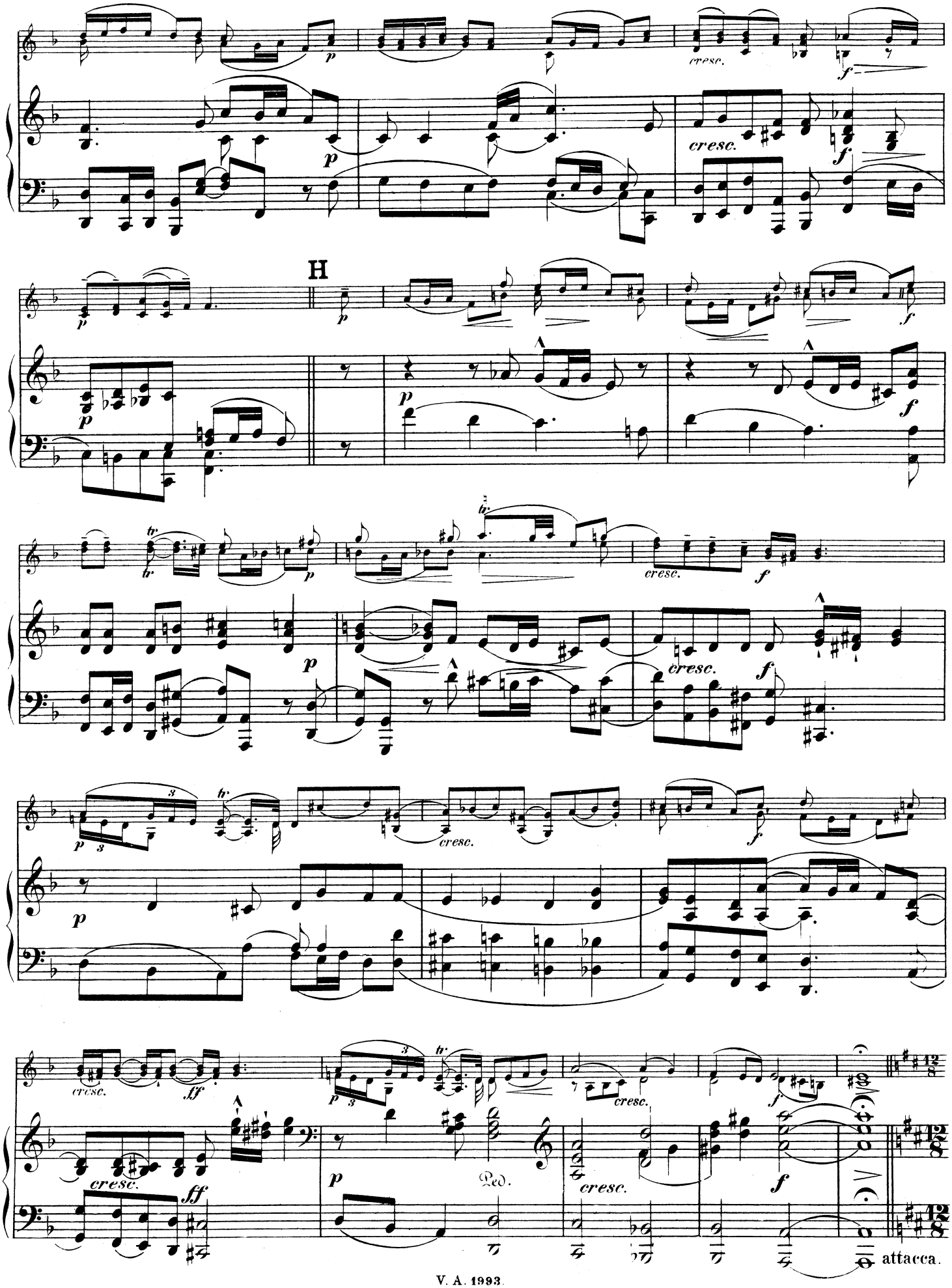
cresc.
f
H
tr
Ped.
attacca.

Allegretto espressivo.

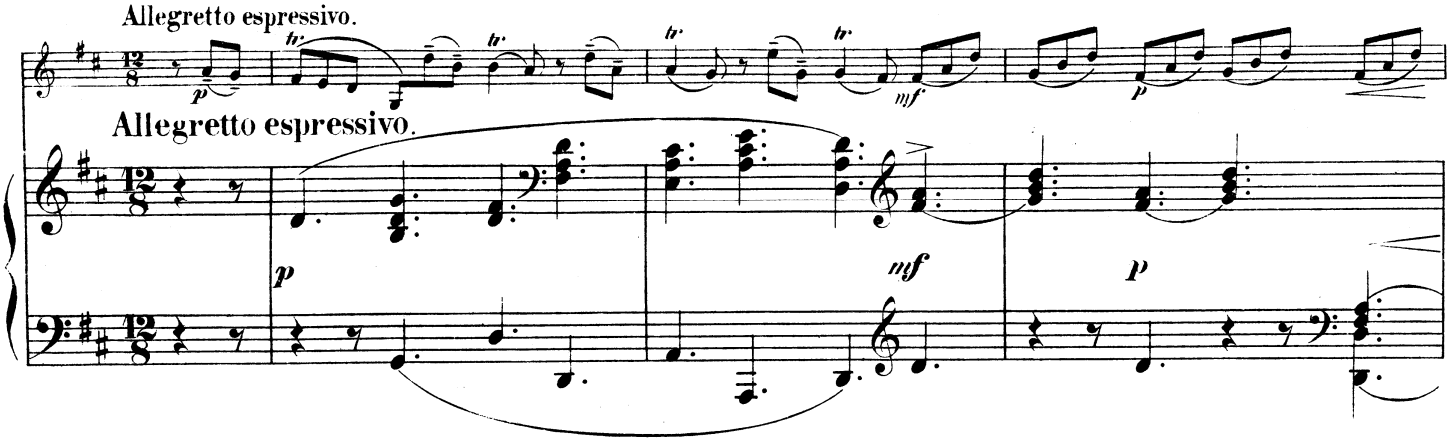

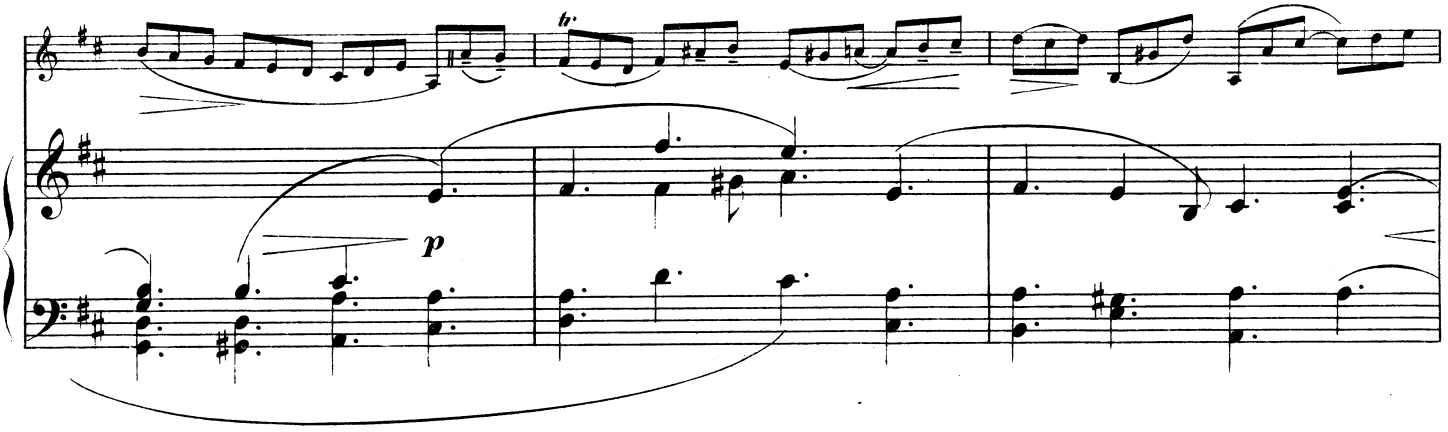

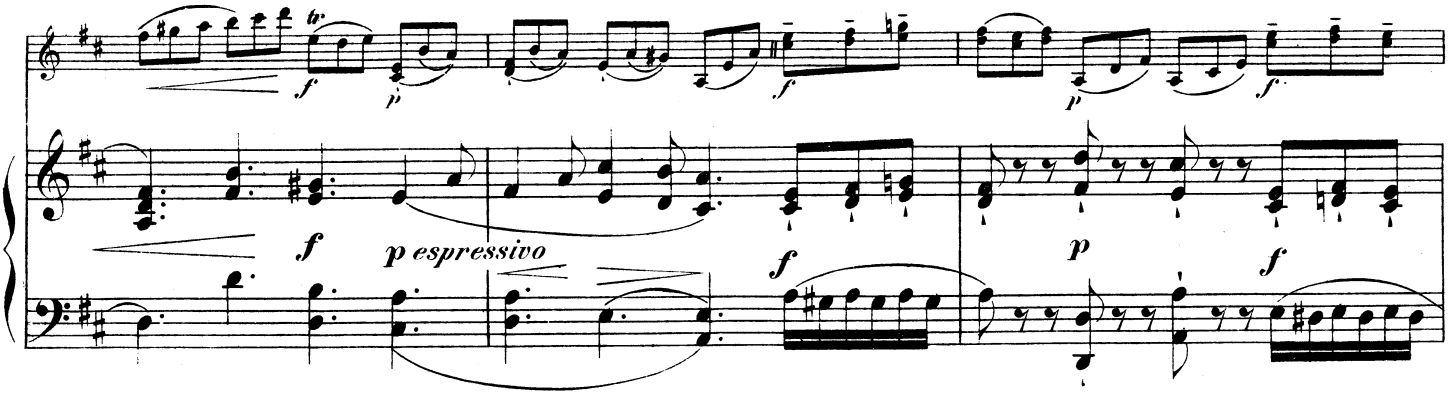

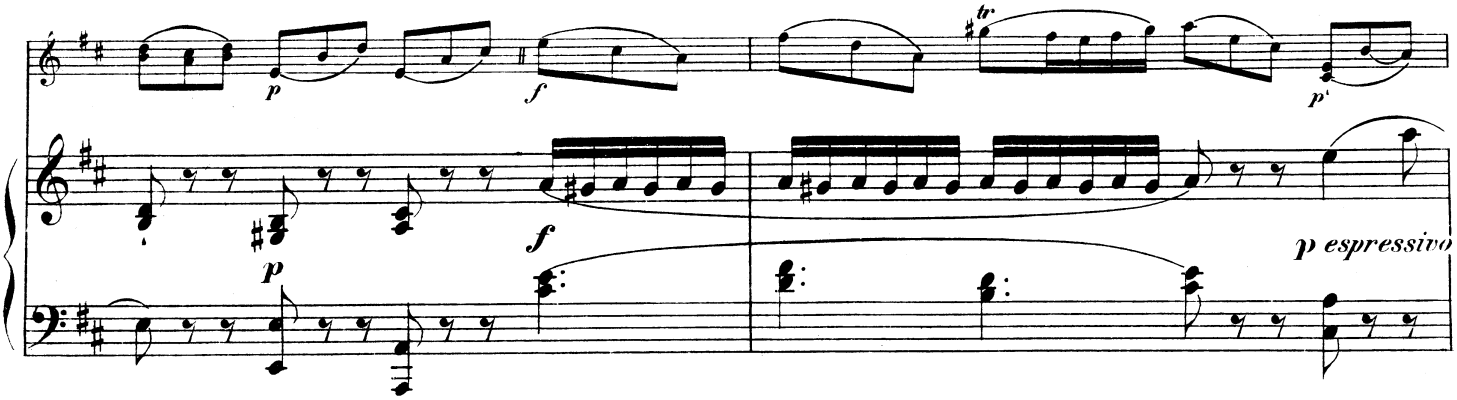

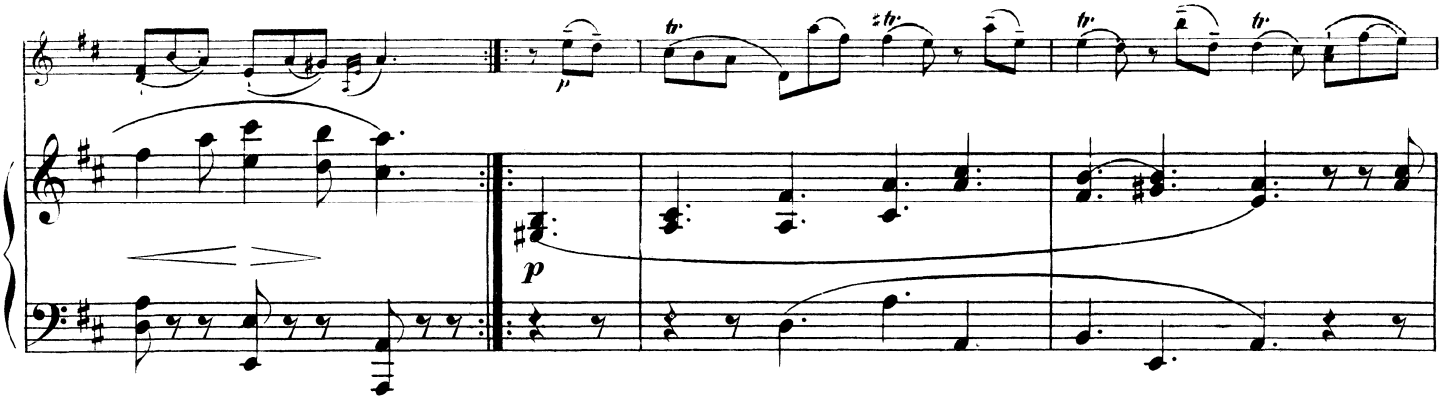

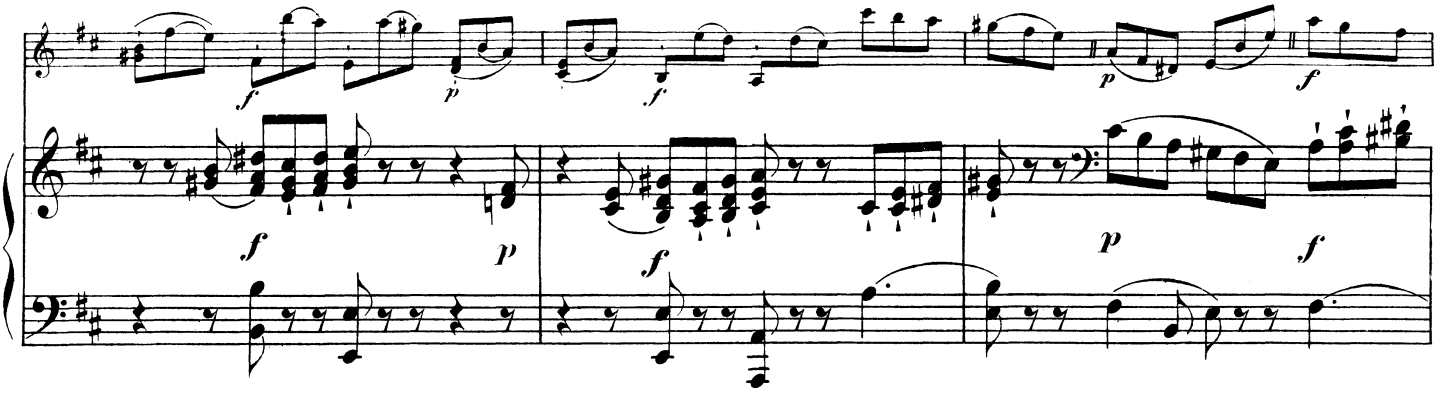

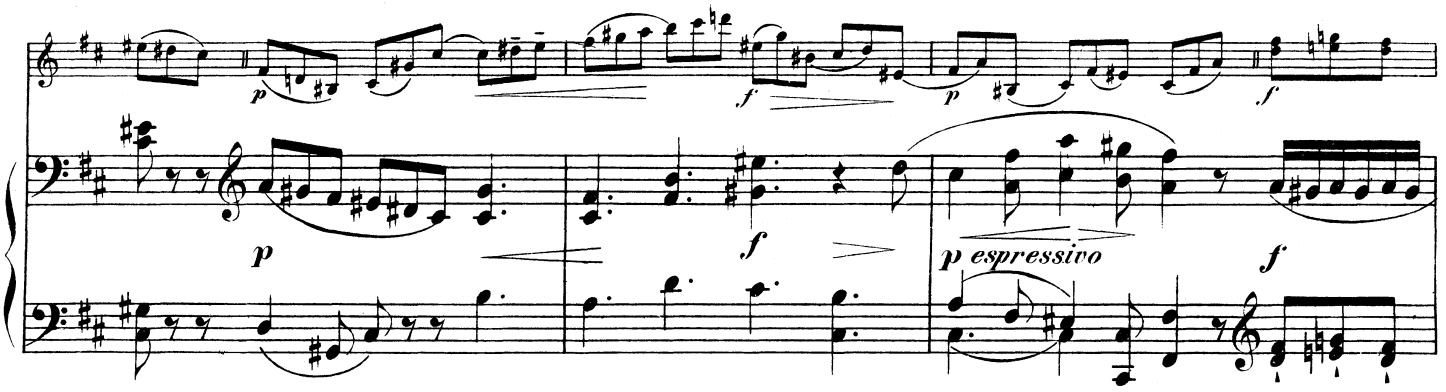

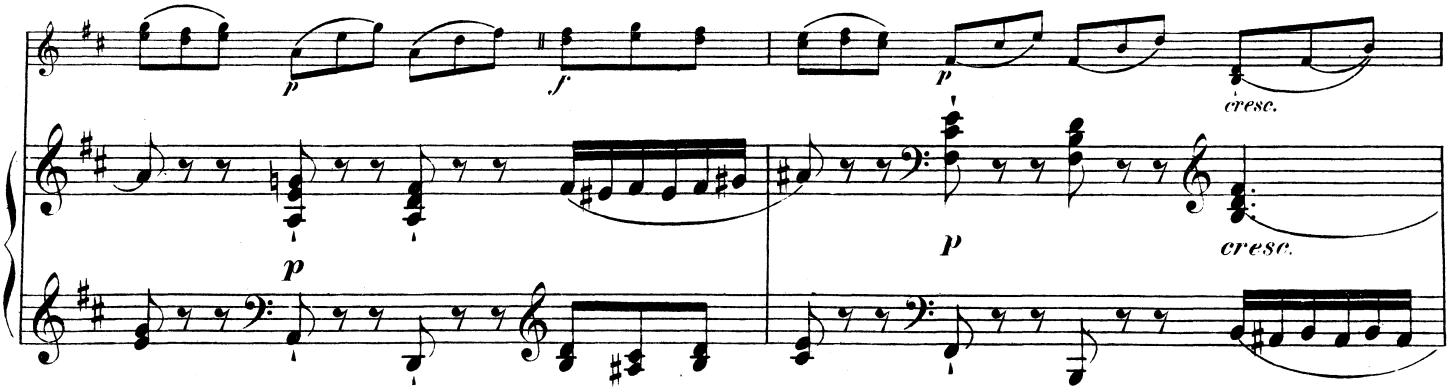
cresc.
cresc.

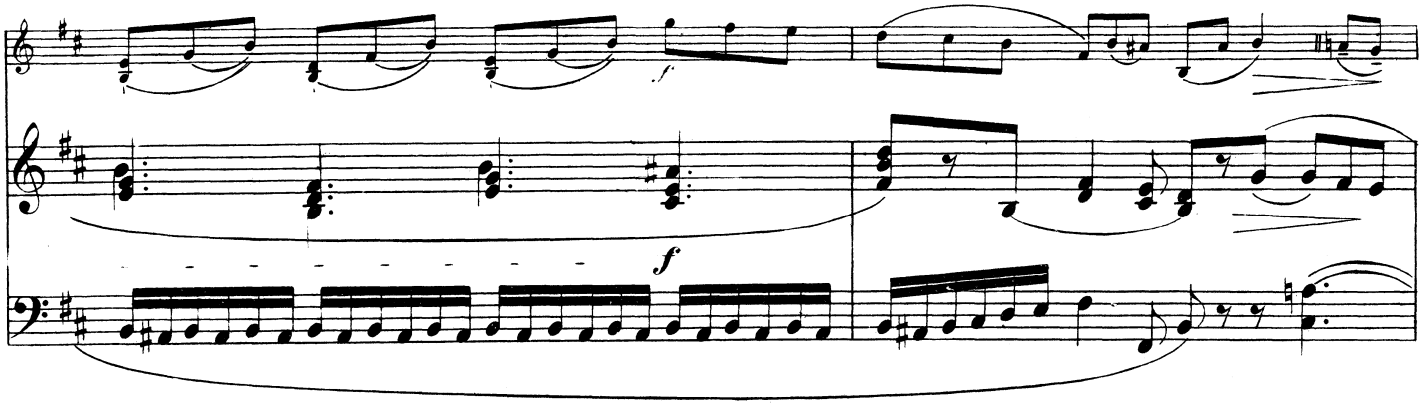

I

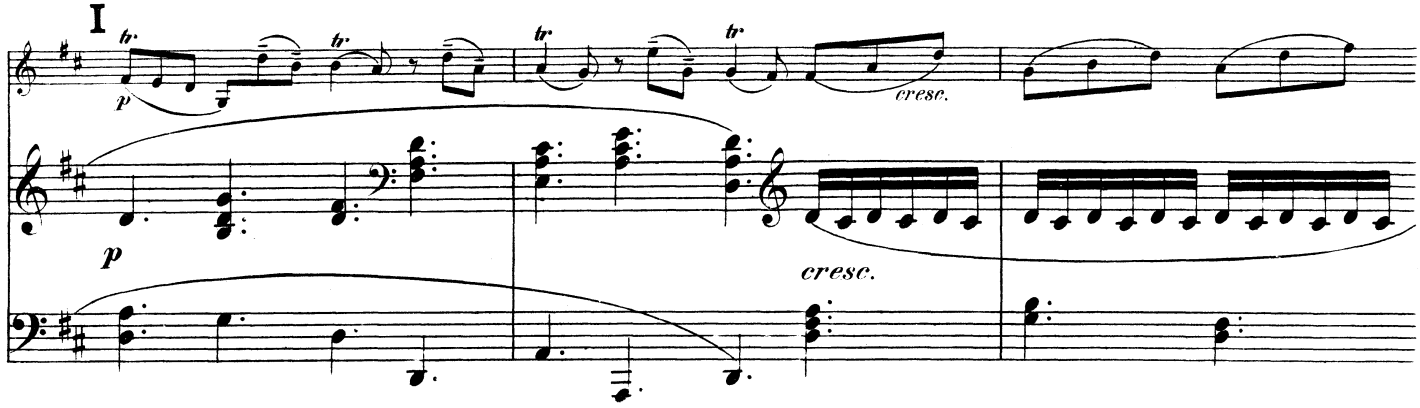

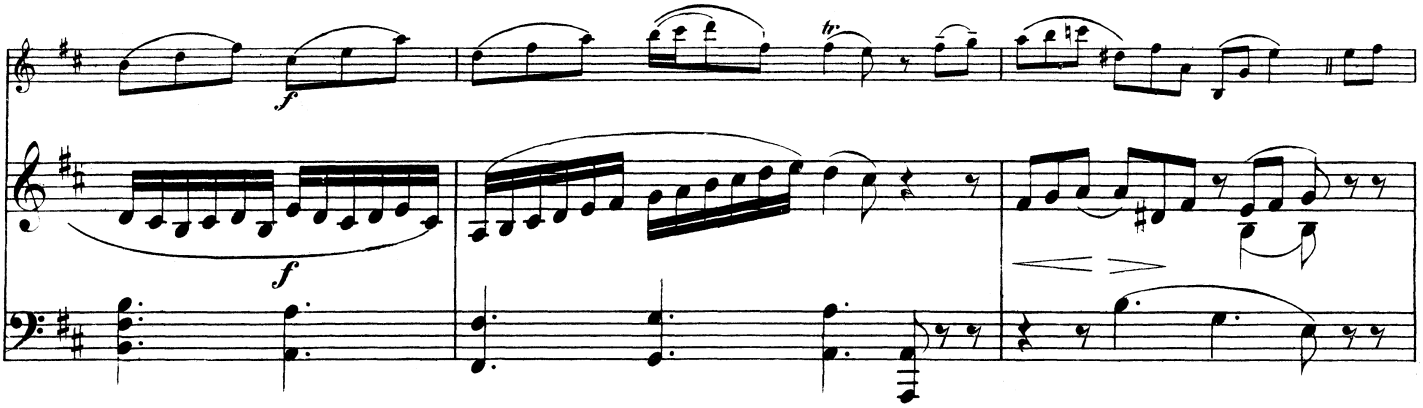

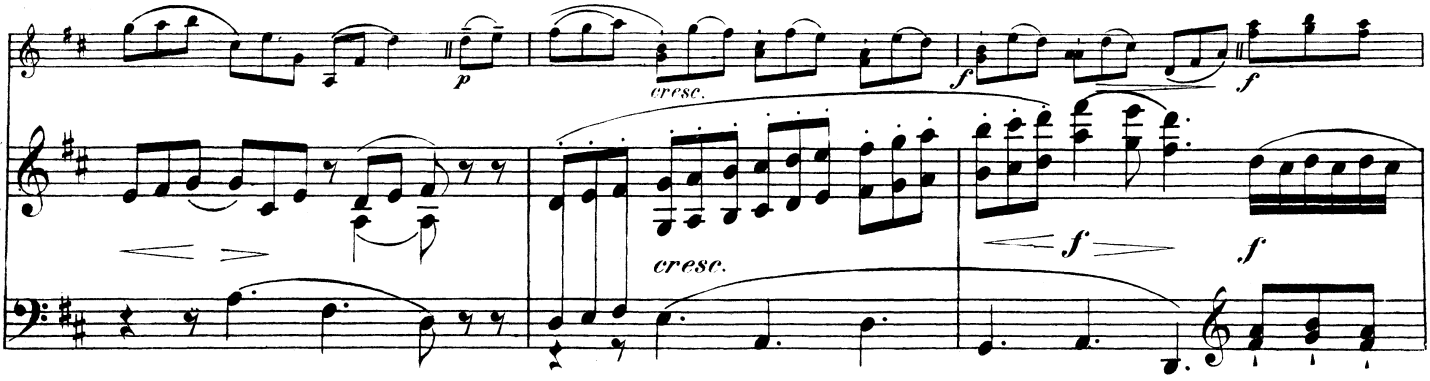

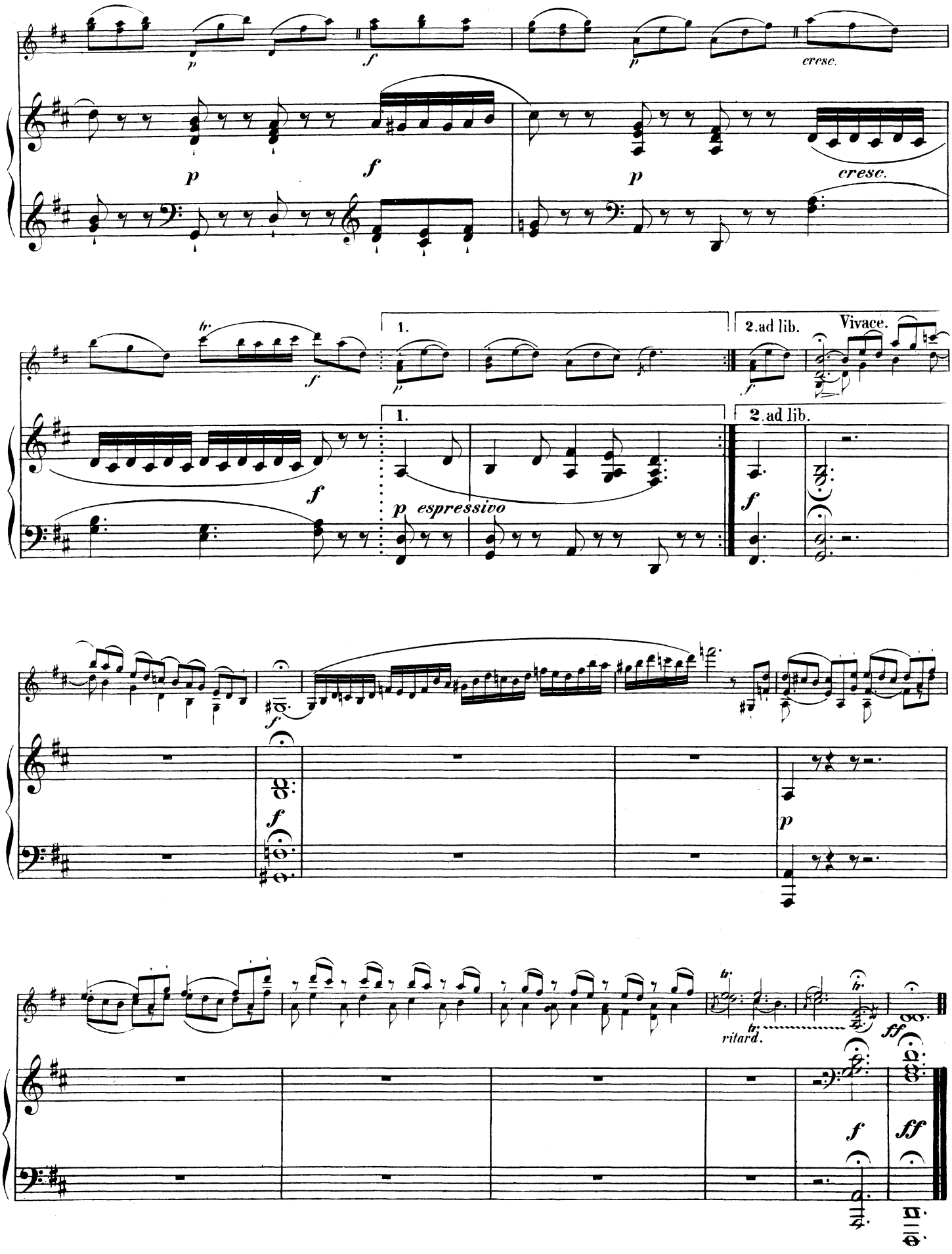
p
f
p
cresc.
p
f
p
cresc.
tr
f
1.
2.ad lib.
Vivace.
f
1.
2.ad lib.
f
p espressivo
f
f
p
tr
tr
ritard.
ff
f
ff