

Six

TRIOS

Pour Deux Violons & Basse

Composée

Par

M CAMBINI

Oeuvre XV^e

Prix 7. 4. s.

A PARIS

Chez le S^r Sieber, Musicien rue S^t Honore à l'Hôtel D'Aligre
Ancien Grand Conseil ou l'on trouve plusieurs nouveaux Ouvrages

Carlo Barato

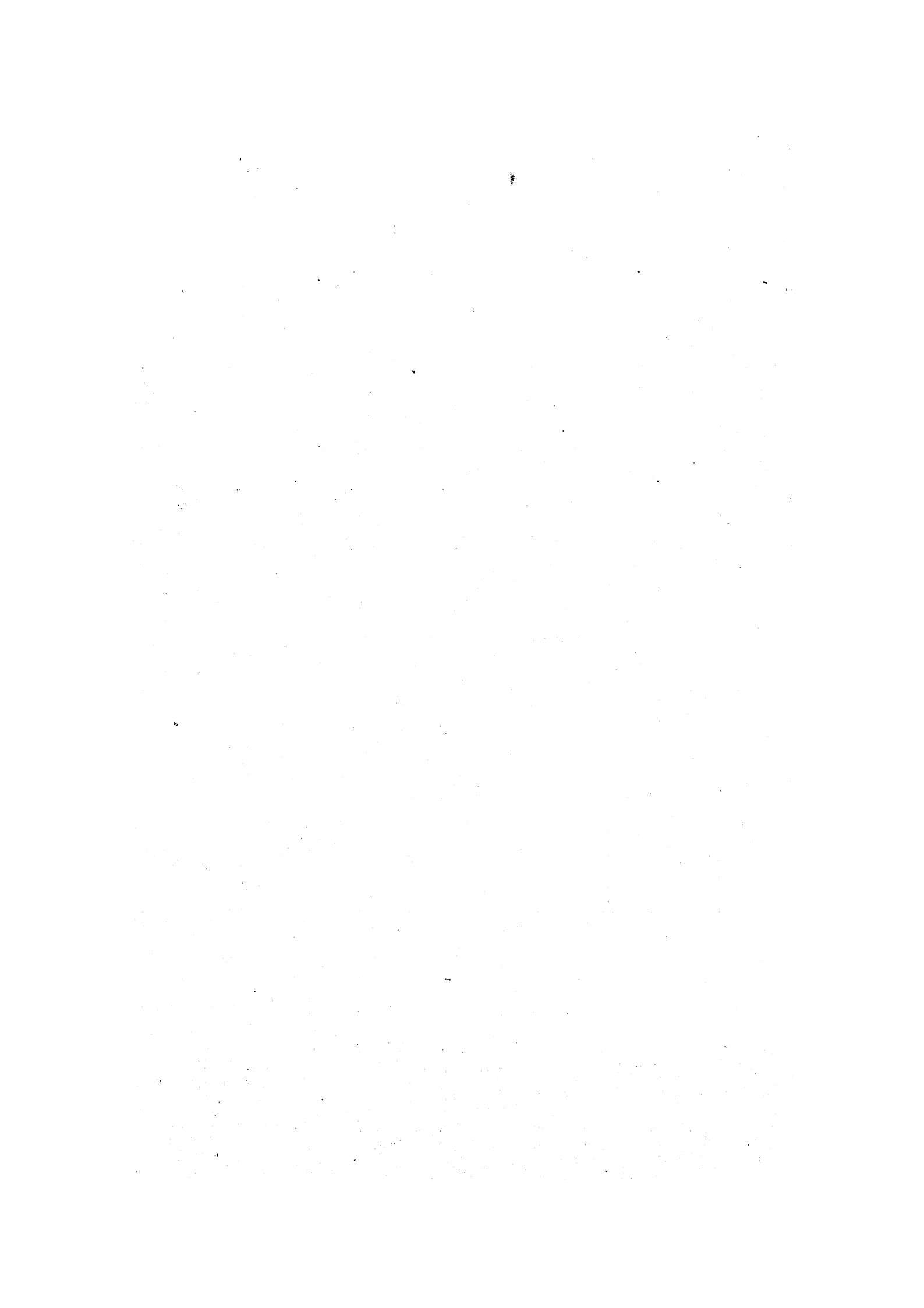

All^o espressivo

Violino Primo

TRIO I.

Violino Primo

FK tr

dol.

P

dol.

Arioso

Cantabile con Variazione

PreVar

P

2^e Var.

3^e Var. *dol.*

Fine

D. C. il Pmo

Allegro

Violino Primo

TRIO II

Violino Primo

Presto

cres *P* *cres* *dol*

P

F

P

F

F

dol

F *dol.* *Smorz.*

P *F* *Smorz. dol.* *F* *Smorz. dol.* *cres*

P *F*

M.F.

dol. *F²*

TRIO III. *All.^o* Violino Primo

Violino Primo

dol.

Rondeau

All.^{to} P

F

dol.

F

Fin

FF

pre Var.

dol.

3

2^o Var.

au R.^o D.C.

P

D.C. au R.^o

3^o Var.

F

D.C. au Rondeau

TRIO IV

Violino Primo

Rondeau

Tempo di Minuetto

dol. *F* *dol.* *Fine.* *Pre-Var.* *dol.* *F* *dol.* *cres P* *cres* *dol.* *F* *dol.* *tr* *2e Var. Mineur* *D.C. au R.* *F* *dol.* *F* *dol.* *dol.* *dol.* *F* *dol.* *F* *D.C. au R.* *F* *p* *D.C. au R.*

TRIO V.

Violino Primo

Rondeau *

Presto

TRIO VI

Violino Primo

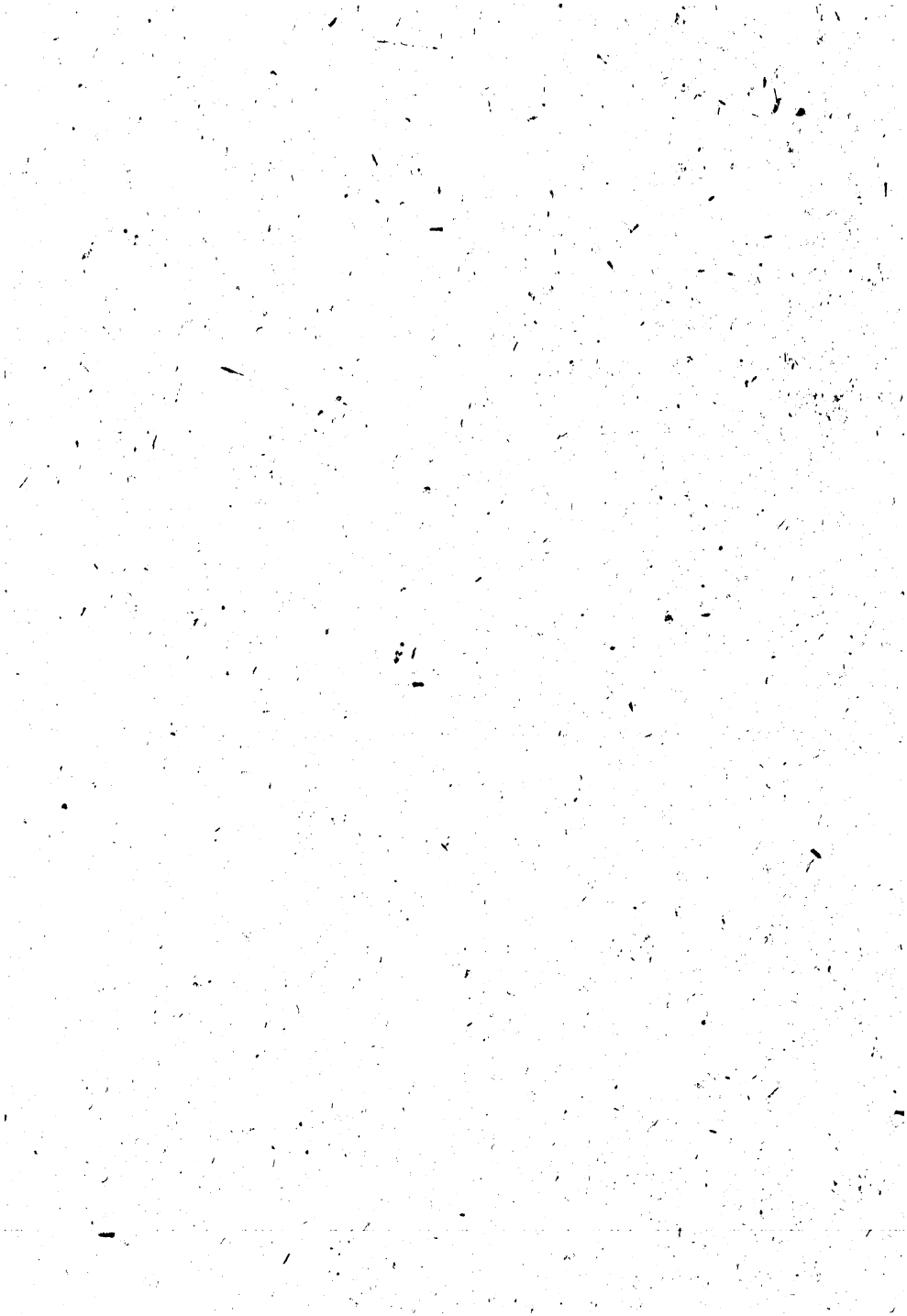

Six

TRIOS

Pour Deux Violons Et Basse

Composée

Par

M CAMBINI

Ouvr^e XV^e

Preis 7. 4. s.

A PARIS

Chez le S^r Sièber, Musicien rue St Honoré à L'Hôtel D'Aligre
Ancien Grand Conseil ou l'on trouve plusieurs nouveaux Ouvrages

Violino Secondo

TRIO I.

dol.
All.^o espressivo

Violino Secondo

1

F tr dol

Arioso Cantabile
con Variazione

F P *crec* dol. *tr* *fine.*

1° Var

dol. *F*

dol.

2° Var.
dol.

3° Var

4° Var

F *P*

F *P* *F* *P*

*D. C. *alP**

4
TRIO II. *All.^o* Violino Secondo

Violino Secondo

Violino Secondo

TRIO III *Allegro*

Key musical features and dynamics include:

1 Rondeau All^{to}

Violino Secondo

The musical score is written for Violino Secondo in 3/8 time, key of D major. It consists of three variations:

Other markings include *dol.* (dolando) and *f* (forte) throughout the piece.

All^o

Violino Secondo

TRIO IV

Tempo di M^o Rondeau

Violino Secondo

TRIO V.

Violino 2^a

Rondeau

Presto

Pre Var.

D.C. au R.^o

All.

Violino Secondo

TRIO VI

Violino Secondo

Six

TRIOS

Pour Deux Violons Et Basse

*Composée
Par*

M CAMBINI

Ouvre XV^e

Preis 7. 4. s.

A PARIS

*Chez le S^r Sieber, Musicien rue S^t Honore à l'Hôtel D'Aligre
Ancien Grand Conseil ou l'on trouve plusieurs nouveaux Ouvrages*

Basso

I
TRIO

All^o Expressivo

Basso

P *Dol*

Arioso *Dol*
Cantabile *Con variazioni*

F *p* *cres.* *Dol* *Fin*

1^{er} Variation

p *Dol*

2^{em} variation

p *Dol*

3^{em} variation

p *Dol*

4^{em} var

F *p*

F *p* *F* *p* *D.C.*

II TRIO

Allegro

Basso

Basso

III TRIO

Allegro

Barato

Rondeau Allegretto

Basso

7

1^{er} Variation

2^{em} Variation

3^{em} Variation

IV TRIO

Allegro

Basso

Basso

Rondeau
Tempo di
Menuetto

1^{er}
Variation

2^{em}
Var

D. C. au Rondeau

D. C. au Rondeau

V
TRIO

All. Amabile

Basso

Basso

Presto
Rondeau

1er
Varia

VI TRIO

Allegro

Barro

Basso

