

10303

CONCERTANTS

POUR

DEUX VIOLONS

DÉDIÉS

à Son Excellence Monsieur le Comte

César de Castellbarco

*Chambellan et Conseiller Intime de S. M. L'Empereur d'Autriche,
Grand-Chambellan du Royaume Lombard-Vénitien &c.*

PAR

EUGÈNE CAVALLINI

*Premier Violon et Chef d'Orchestre de l'Opéra
Théâtre de la Scala.*

Propriété des Editeurs.
683

Tombe I.

Deposés à la Bibl. I.
Fr. 5. —

MILAN

Chez Jean Canti et C. rue de S. Marguerite au coin de la rue des Duc d'Atari 1642.

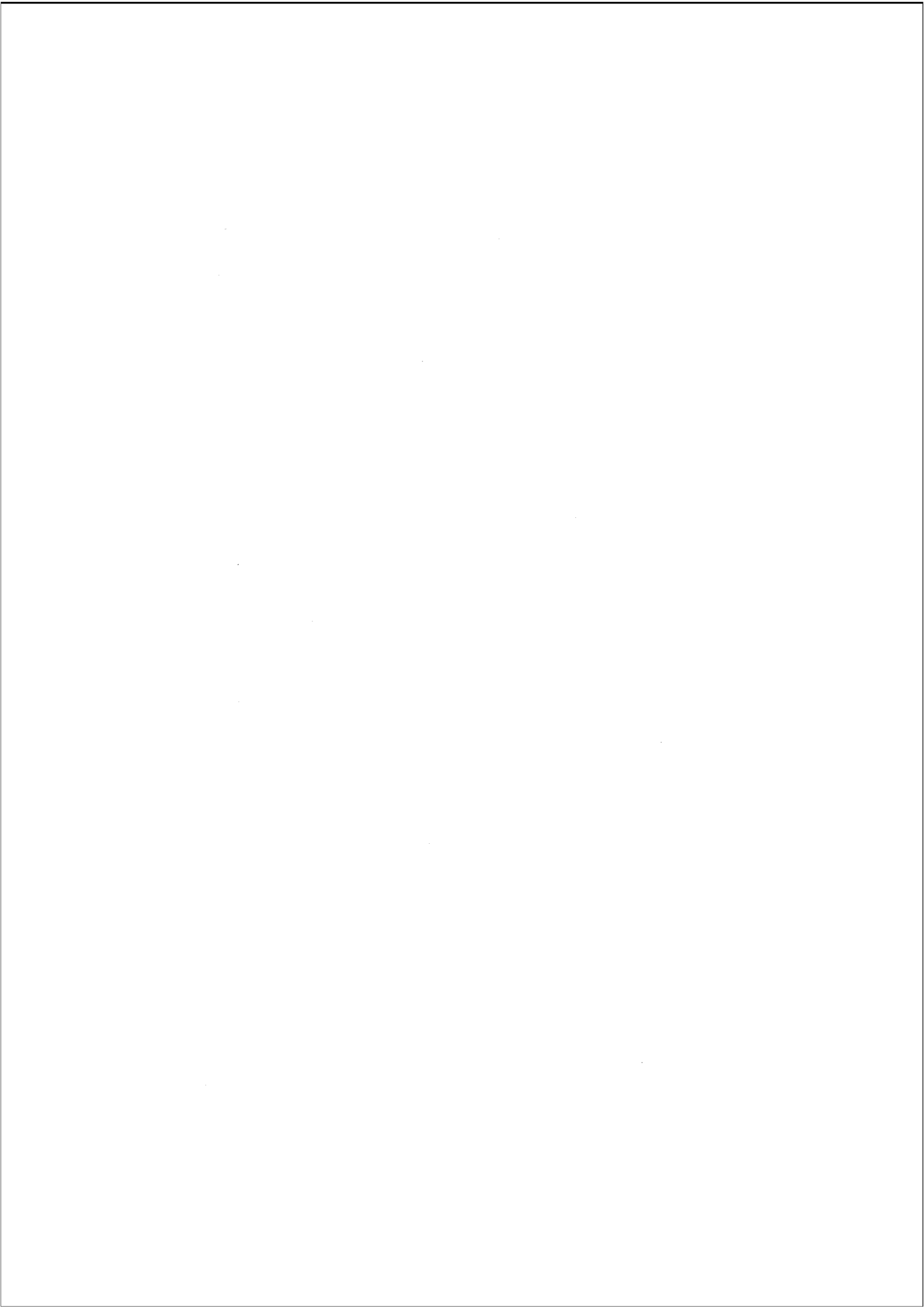

DUETTO I^{mo}

Violino I^o

All.^o moderato.

Violino I^o

Violino I^o

Violino I^o

f *cres.* *f* *p* *f* *f* *tr* *f* *f* *f* *p* *f* *con sentimento.* *crescendo* *sempre.* *ff* *cres.* *cento* *p* 685

Violino I^o

dolce cantabile.

p *ff* *p* *f* *ff* *f* *f* *f* *f* *f*

tr *tr* *tr* *tr* *tr* *tr* *tr* *tr* *tr* *tr*

cres.....cndo.

1 2 1

Violino I^o

Adagio.

pizzicato

arco

tr

Violino I?

RONDÒ

Violino I^o

Violino I^o

Violino I^o

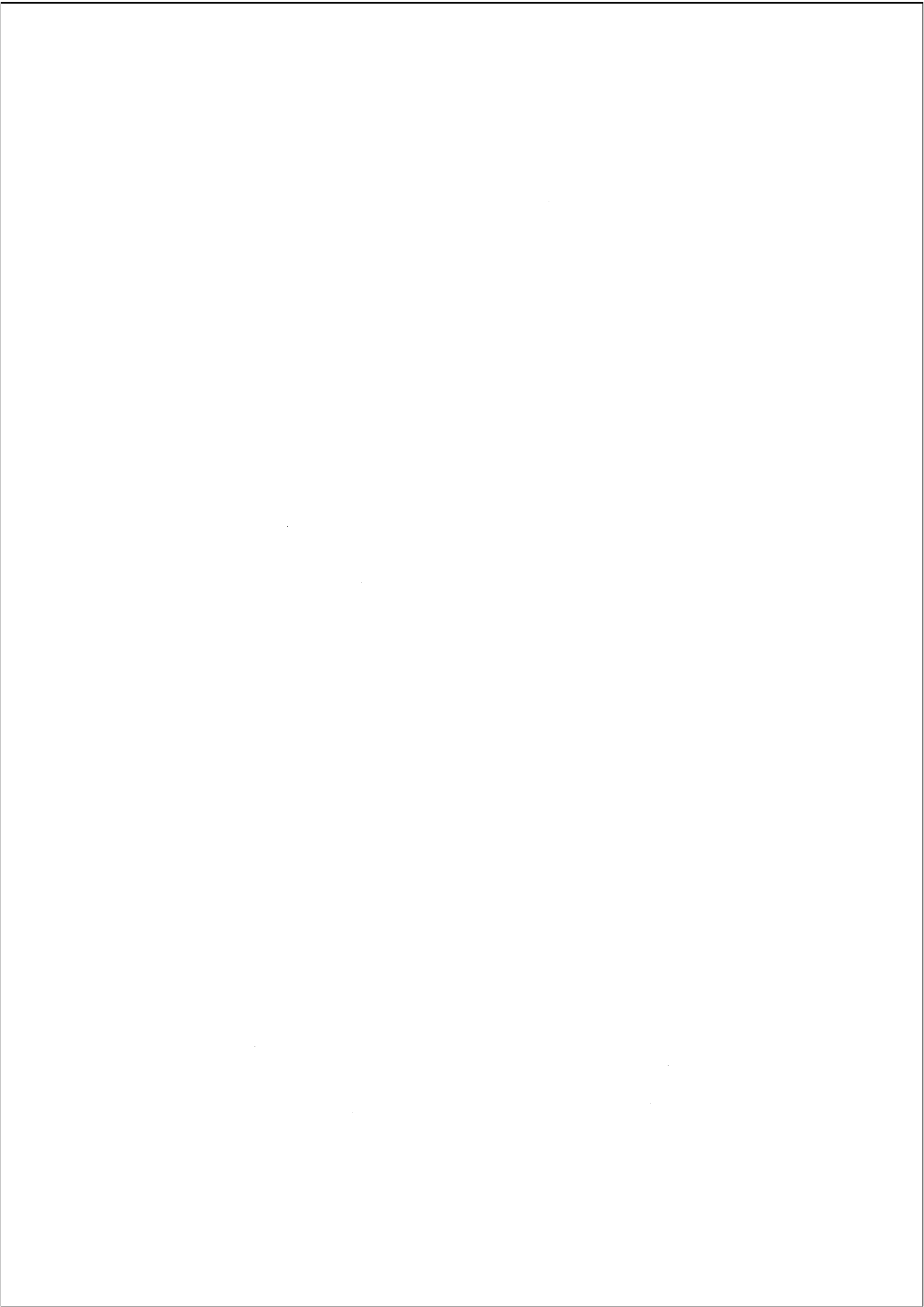

DUOS

CONCERTANTS

POUR

DEUX VIOLONS

DÉDIÉS

à Son Excellence Monsieur le Comte

César de Castellbarco

*Chambellan et Conseiller Intime de S. M. L'Empereur d'Autriche,
Grand Echanson du Royaume Lombard-Vénitien &c.*

PAR

EUGÈNE CAVALLINI

*Premier Violon et Chef d'Orchestre de l'Imp. R.
Théâtre de La Scala.*

Propriété des Editeurs.

665-684

Livre II.

Deposés à la Bibl. I.

Fr. 5.-

MILAN

Chez Jean Canti et C. rue de S. Marguerite au coin de la rue des Due Muri 4042.

DUETTO II.

Violino I^o

Andante

Allegro moderato

Violino I?

Violino I^o

Violino I^o

Violino I?

Adagio.

Moderato

Tema.

Var. 1^a

Allegro

Var. 2^a

Moderato

legato

Violino I^o

Var. 3^a

Moderato. *ff* scherzando

Var. 4^a

All^o deciso.

Var. 5^a

Adagio Minore

f

Violino I?

Poco più presto

rallentando

Var. 6^a

1^a 2^a
rallentando molto

Violino I^o

Minuetto. All^o risoluto

f *p* *f* *p* *f* *p* *f* *f* *pp* *f* *p* *p* *cres.* *f* *p*

Trio. *tr* *dolce*

tr *dolce* *tr* *tr* *f*

Violino I^o

Rondò. *Allegretto* D.C. il Minuetto

Eleventh system of musical notation for Violino I, featuring a rhythmic accompaniment with chords and dynamic markings.

Violino I^o

Violino I^o

Rondò. *Allegretto* D.C. il Minuetto

Violino I^o

Violino I^o

Violino I^o

cantabile legato

p

684

p

Violino I^o

27

cre.....scendo *f*

8^a

tr

f sempre sino alla fine

84

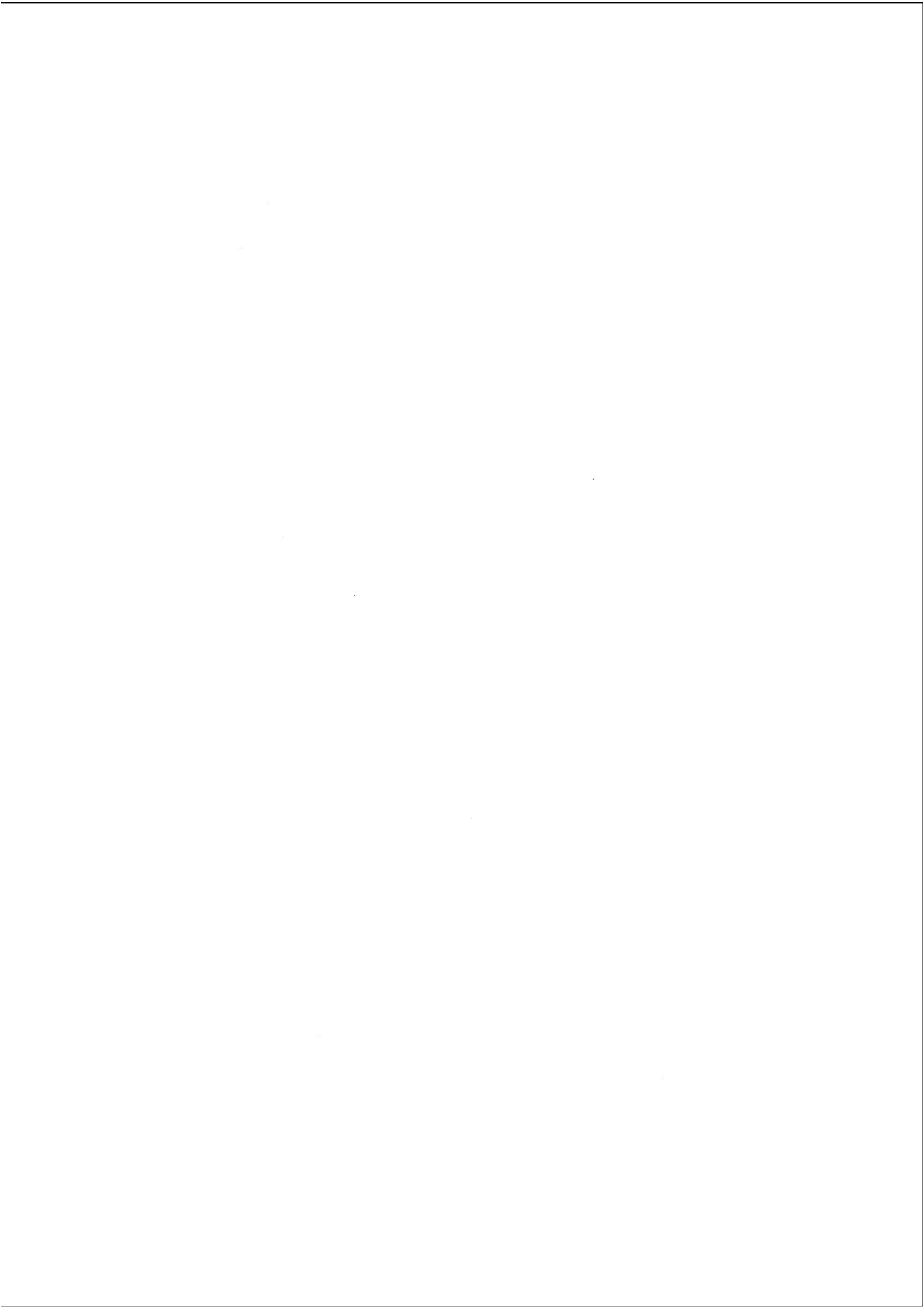

DUOS

CONCERTANTS

POUR

DEUX VIOLONS

DÉDIÉS

à Son Excellence Monsieur le Comte

Gaspar de Castellbarco

*Chambellan et Conseiller Intime de S. M. L'Empereur d'Autriche,
Grand'Échanson du Royaume Lombard-Vénitien &c.*

PAR

EUGÈNE CAVALLINI

*Premier Violon et Chef d'Orchestre de l'Opéra
Théâtre de la Scala.*

Propriété des Editeurs.
683

Tombe I.

Deposés à la Bibl. I.
Fr. 5. —

MILAN

Chez Jean Canti et C. rue de S. Marguerite au coin de la rue des Duc d'Ami 1042.

Violino II^o

DUETTO I^{mo}

All.^o moderato.

p

f

p

p

cres

ff

p

Violino II^o

dolce cantabile.

arco

f

tr

f

risoluto.

2^a

1^{mo}

685

Violino II^o

p

pp

f

con fuoco.

ff

F dimin.

calando

Violino II^o

f

p

v

tr

cres.

sempre

p

Dolce

Violino II^o

Violino II^o

Adagio.

pizzicato.

arco

685

Violino II^o

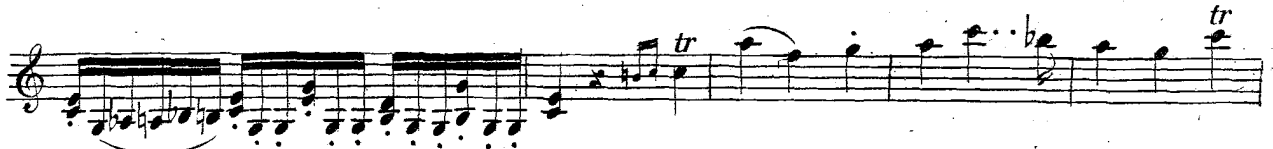

Violino II^o

Moderato assai

RONDÒ

p staccate

Violino II^o

Violino II^o

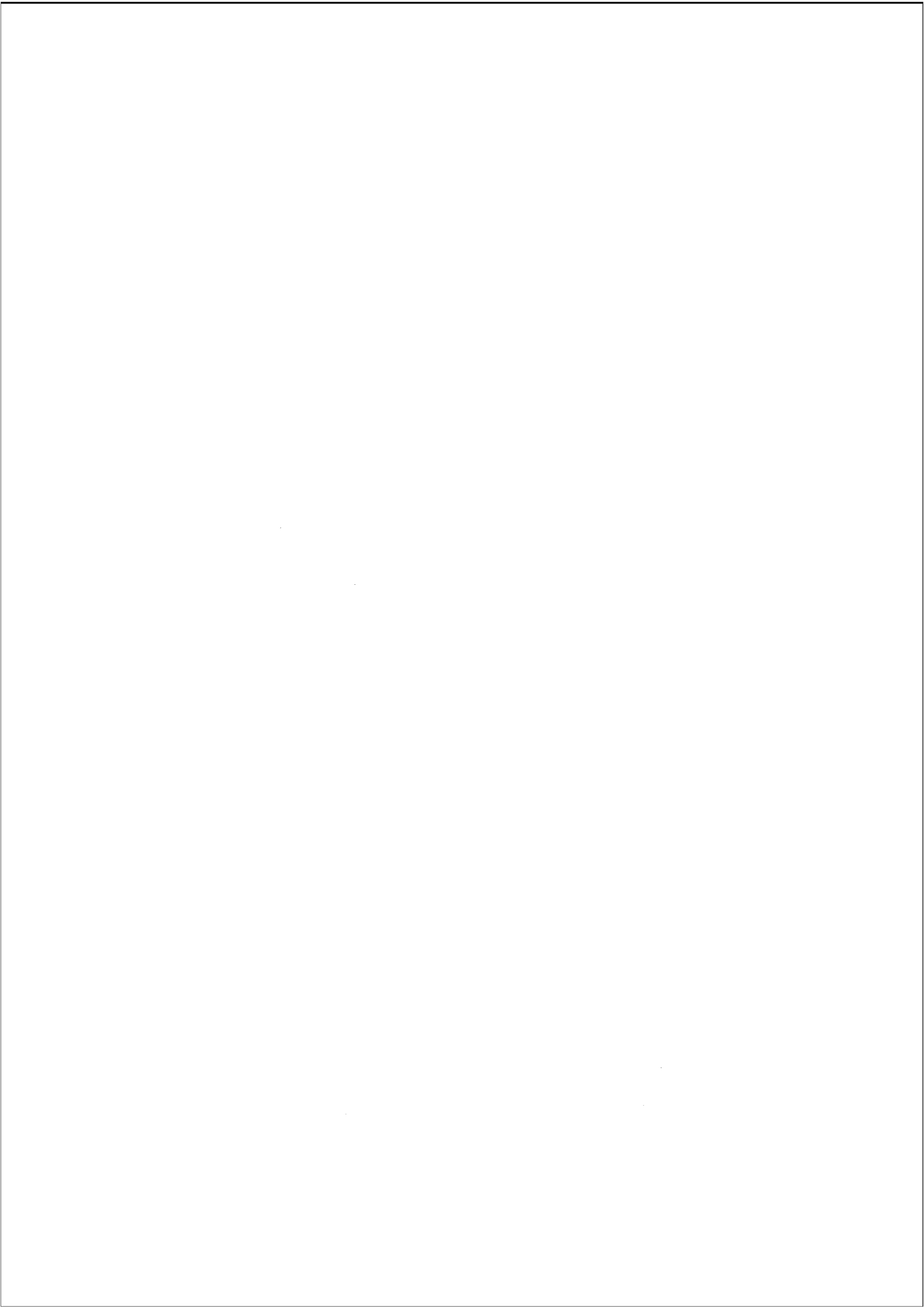

DUOS

CONCERTANTS

POUR

DEUX VIOLONS

DÉDIÉS

à Son Excellence Monsieur le Comte

César de Castellbarco

*Chambellan et Conseiller Intime de S. M. L'Empereur d'Autriche,
Grand Echanson du Royaume Lombard-Vénitien &c.*

PAR

EUGÈNE CAVALLINI

*Premier Violon et Chef d'Orchestre de l'Opéra
Théâtre de La Scala*

Propriété des Editeurs.
683-684

Livre I.

Deposés à la Bibl. I.
Fr. 5. -

MILAN

Chez Jean Canti et C. rue de S. Marguerite au coin de la rue des Due Muri 4042.

DUETTO II.

Violino II?

Andante.

legato

Allegro moderato

tr

p

dolce cantabile.

Violino II^o

Violino II^o

Violino II^o

Violino II^o

Violino II^o

684

Violino II^o

Adagio. *f* *tremolo*

Tema. *Moderato pizzicato*

arco *pizzicato*

Var.1. All.^o

Var.2. Moderato. *legato*

Var.3. Moderato

Violino II^o

Var. 4. All^o

decise

Var. 5. *p*

Adagio. Minore.

Violino II^o

Poco più presto

Var. 6.

Violino II^o

All.^o risoluto.

Minuetto.

The Minuetto section consists of seven staves of music. It begins with a treble clef, a key signature of two flats (B-flat and E-flat), and a 3/4 time signature. The first staff starts with a forte (f) dynamic. The music features a mix of eighth and sixteenth notes, often beamed together. There are several trills and slurs throughout. The second staff ends with a repeat sign and a piano (p) dynamic. The third staff contains many slurs and accents. The fourth staff has a triplet of eighth notes. The fifth and sixth staves continue the melodic and harmonic development. The seventh staff concludes the Minuetto with a final cadence.

Trio.

The Trio section consists of seven staves of music. It begins with a treble clef, a key signature of two flats, and a 3/4 time signature. The first staff starts with a piano (p) dynamic. The music is characterized by a steady eighth-note accompaniment in the lower register, with a more active melody in the upper register. There are many slurs and accents. The second staff continues the accompaniment. The third staff has a forte (f) dynamic. The fourth staff features a series of descending eighth-note slurs. The fifth and sixth staves continue the rhythmic accompaniment. The seventh staff concludes the Trio with a final cadence.

Violino II^o

Rondò.

Allegretto.

Violino II^o

- Staff 3:** Continues the rhythmic pattern with slurs.

Violino II^o

Violino II^o

cres.

fi sempre

sino al fine

684

