

Schranck No: II.
27. Fach 4. Lage.

Violino
Viol. ^{Violino} Solo e Basso
Partitura Solo.
Del Sig. Vivaldi.

Musica	
2389	
0	110

Cx 1079

URFILM 18 / 1976 № 249
Sächsische Landesbibliothek in Dresden

Handschrift Nr. 23.89-0-110

Dieser Band wurde 1999 durch Bestrahlung sterilisiert. Verfärbungen stellen keine Gefahr dar.

Die Benutzung dieser Handschrift ist nur unter der Bedingung gestattet, daß der Entleiher der hiesigen Bibliothek ein Stück seiner auf die Handschrift bezüglichen Veröffentlichung geschenkweise überläßt, sofern die Bibliotheksverwaltung nicht ausdrücklich auf die Überlassung verzichtet. Zum Durchzeichnen oder zur Herstellung von Lichtbildern ist besondere Erlaubnis einzuholen.

Belehrende Auskünfte oder Hinweise auf Veröffentlichungen über diese Handschrift, die der Bibliothek noch unbekannt sind, werden dankbar entgegengenommen.

Benutzer der Handschrift seit 1959

Datum	Name, Stand und Wohnung des Benutzers	Ort der Benutzung	Art der Benutzung (nur eingesehen?, ganz od. teilw. abgeschrieben?, ganz oder teilweise verglichen?)	Zweck der Benutzung (Ist Veröffentlichung beabsichtigt und in welcher Form?)

III-9-139 c 1a-G 54 58 11 2 859

Contra Altus Quartus in G-dur

69

Basso

Mus. 2389-0-110

1079 0-110

2

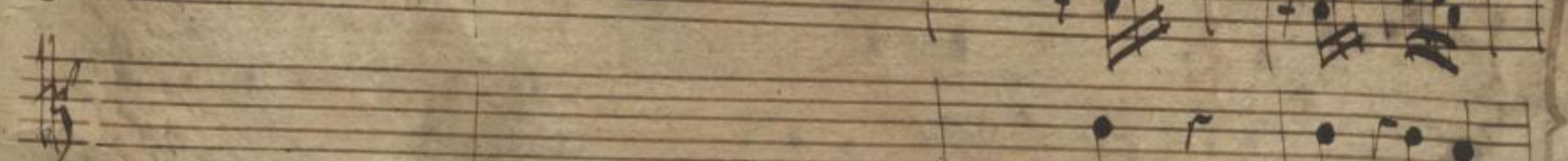
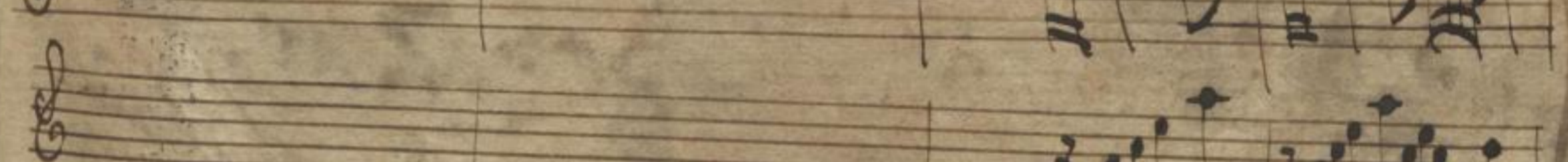
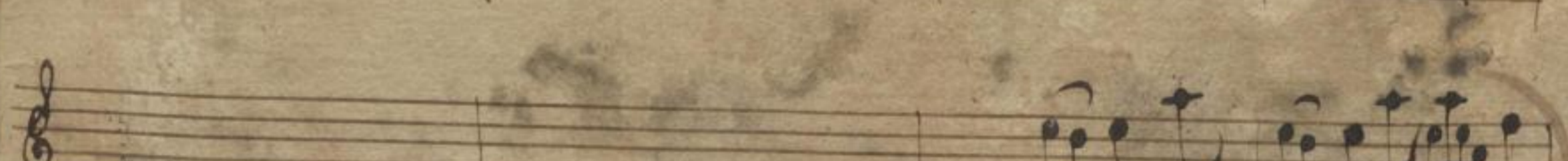
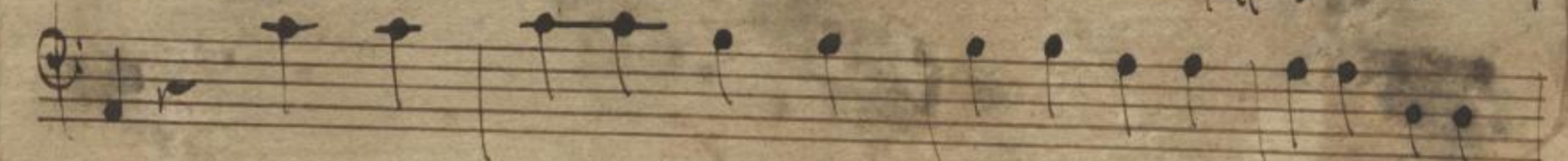
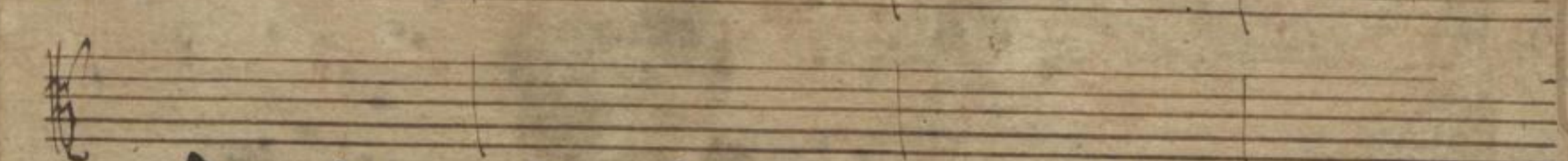
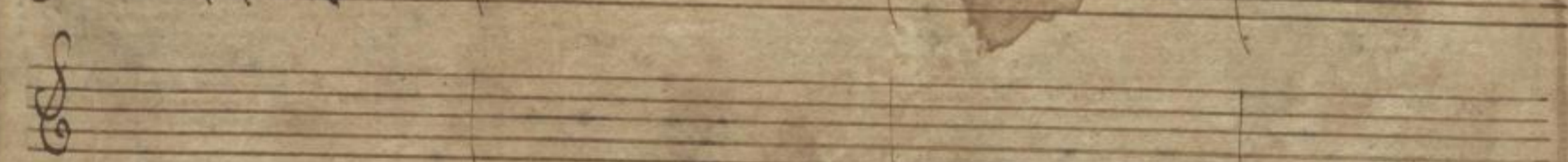
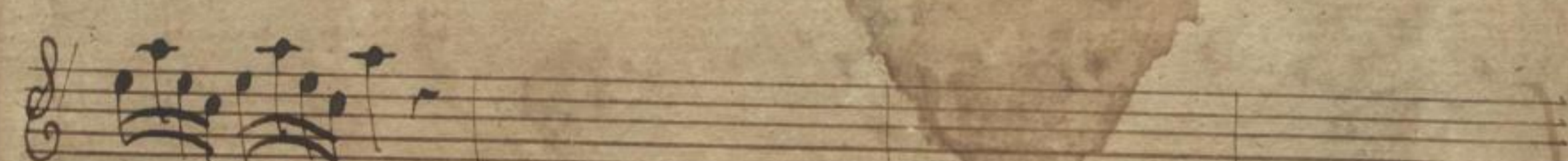

A single staff of handwritten musical notation with a treble clef, containing a melodic line with various note values and accidentals.

Allegro moderato

Allegro

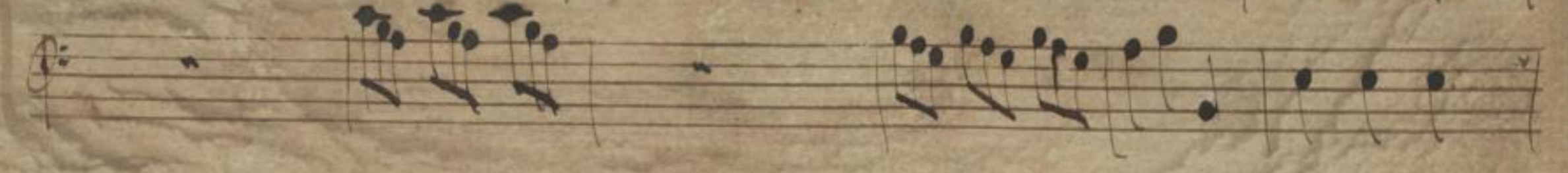
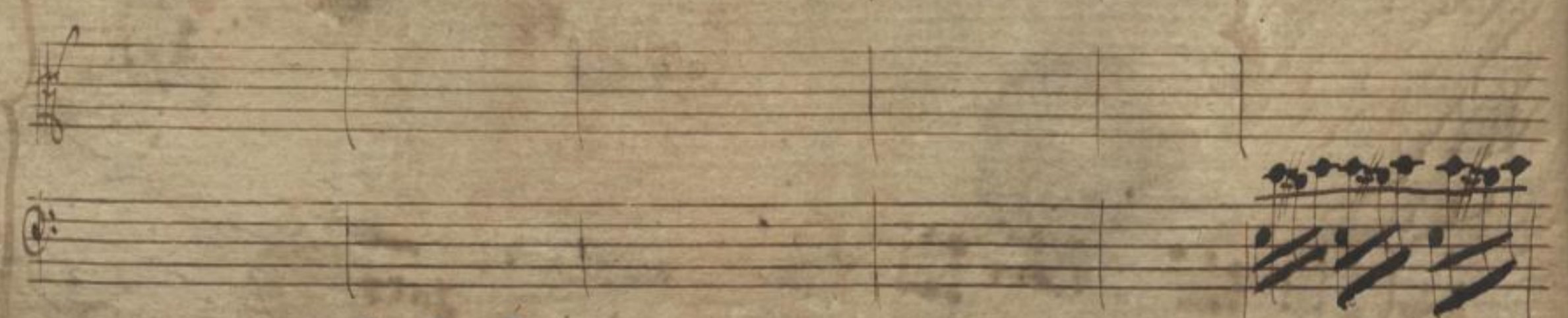
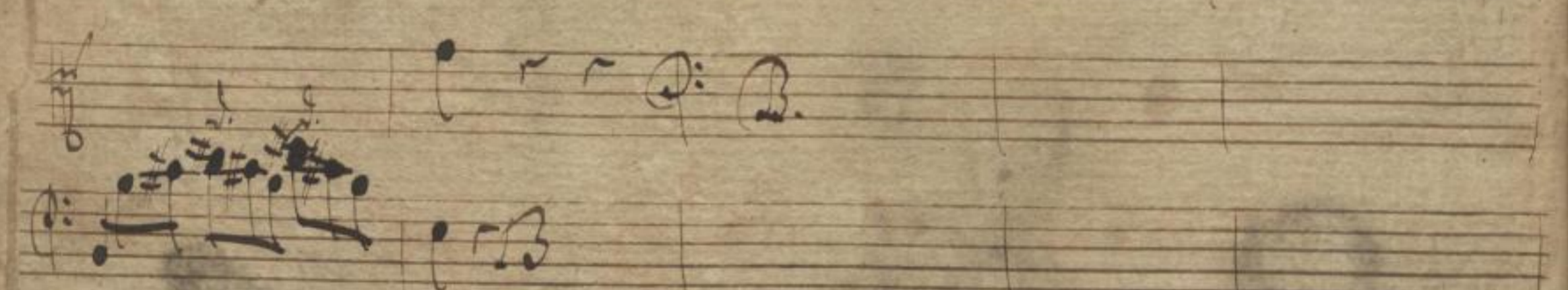
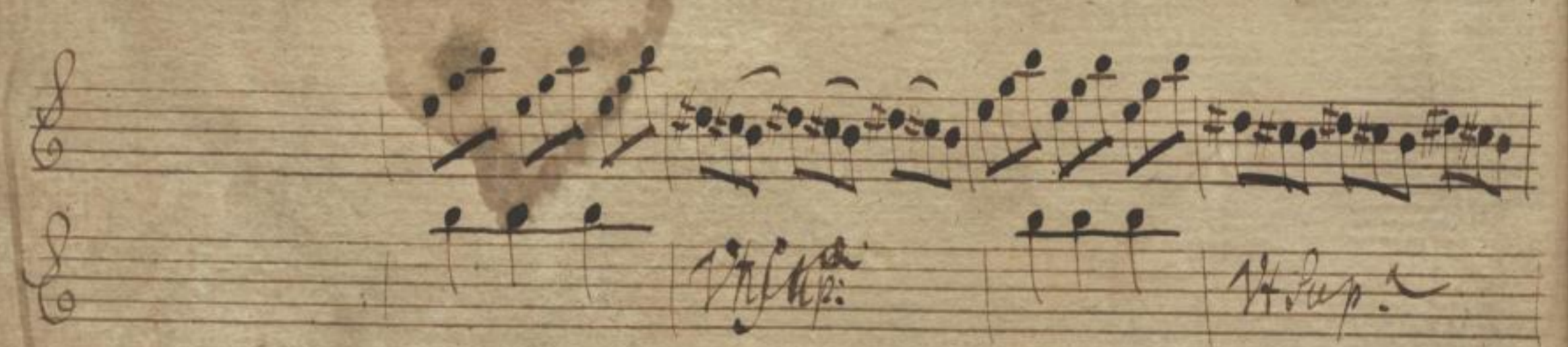
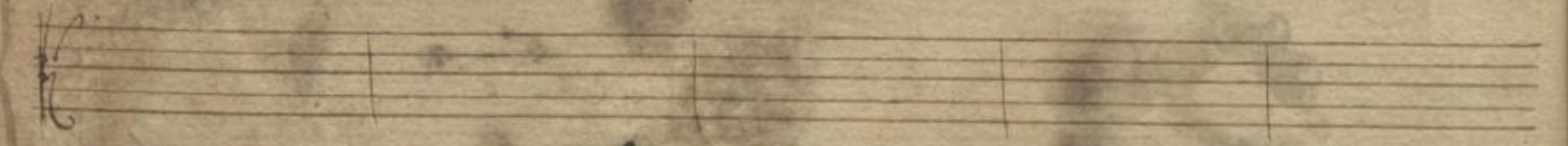
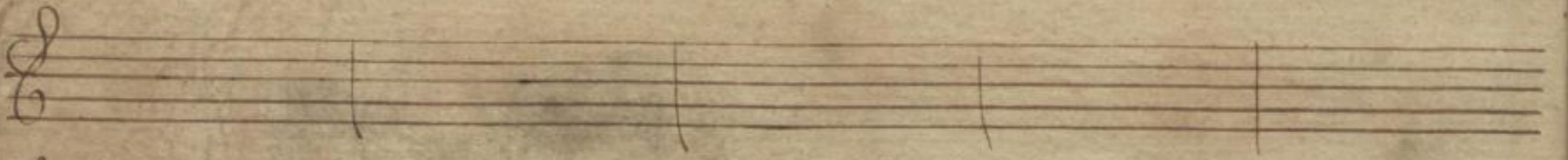

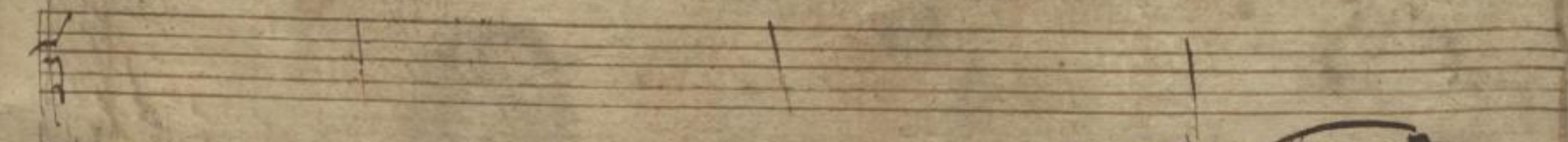
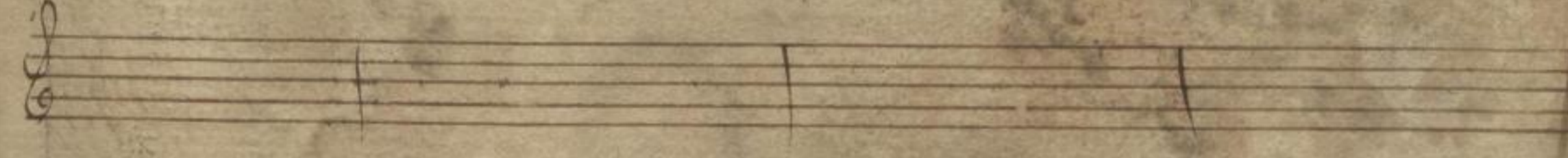
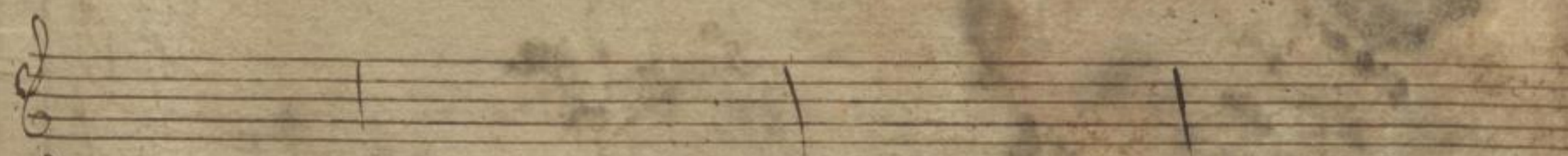
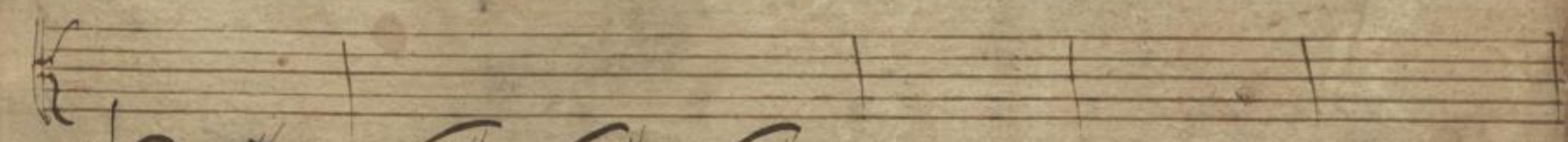
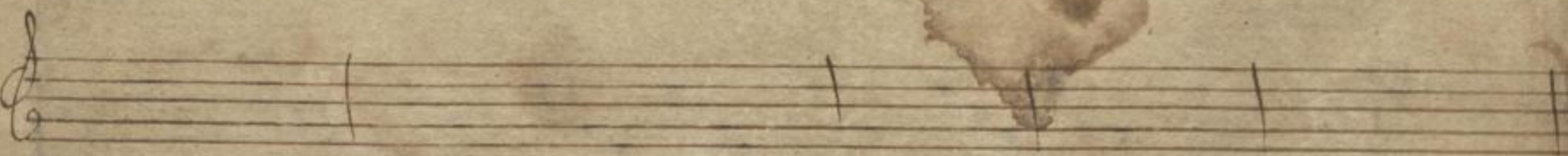
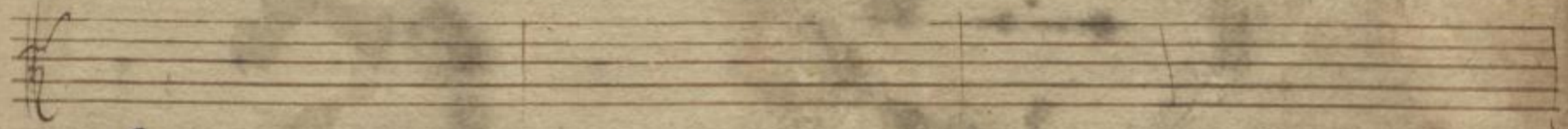
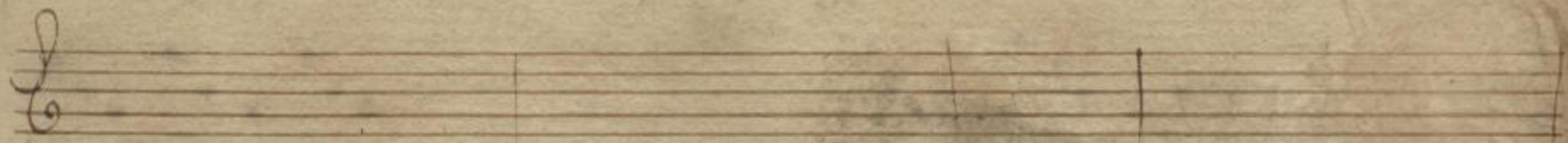

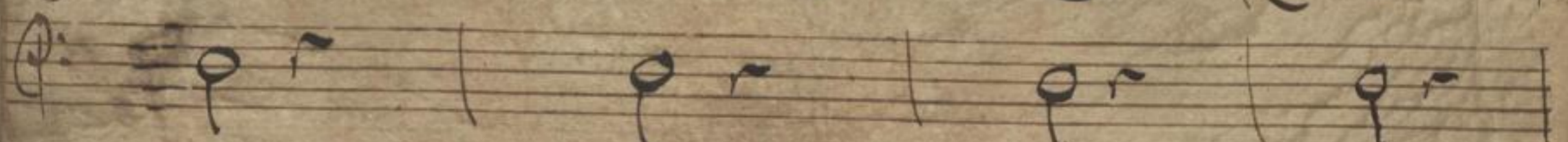
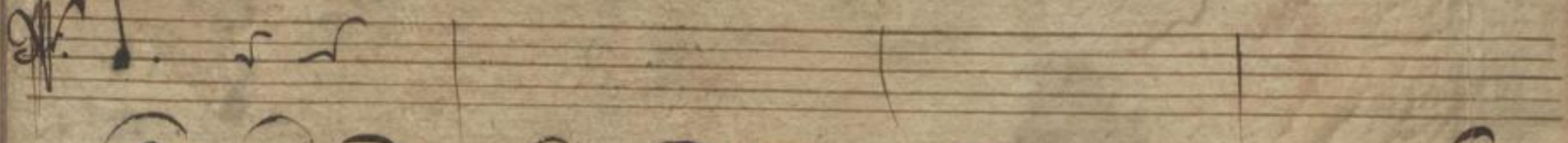
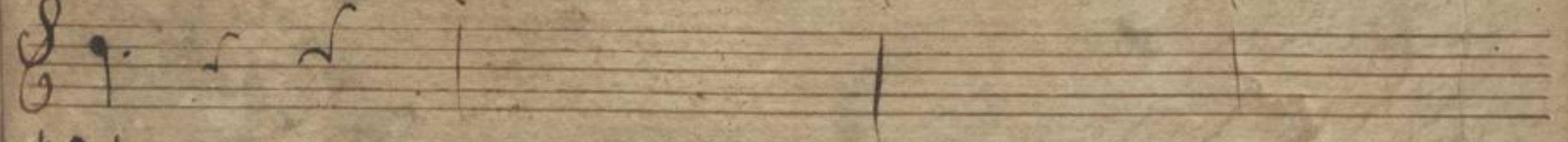
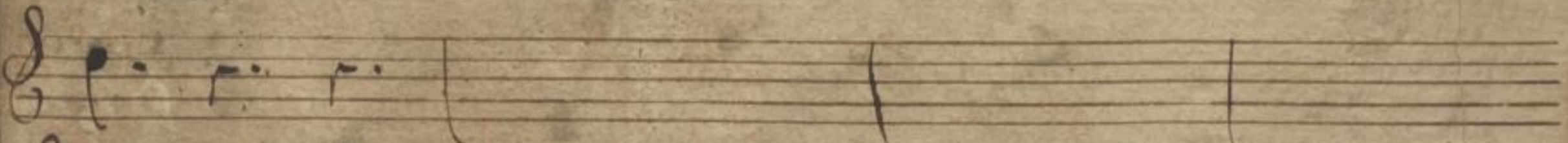
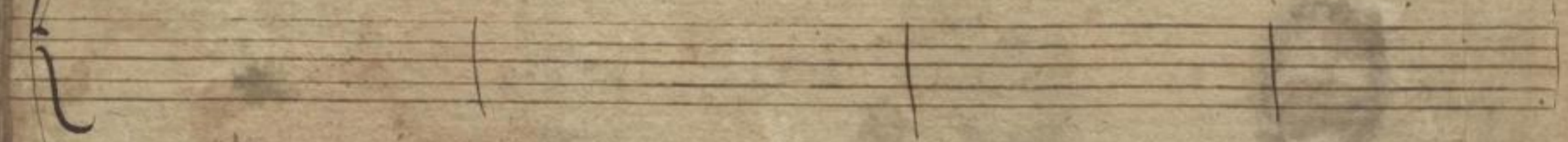
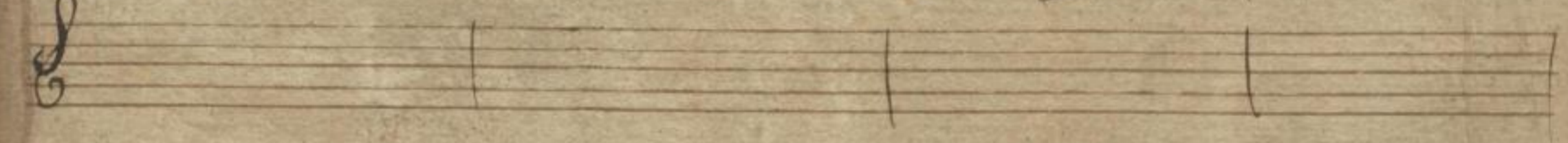
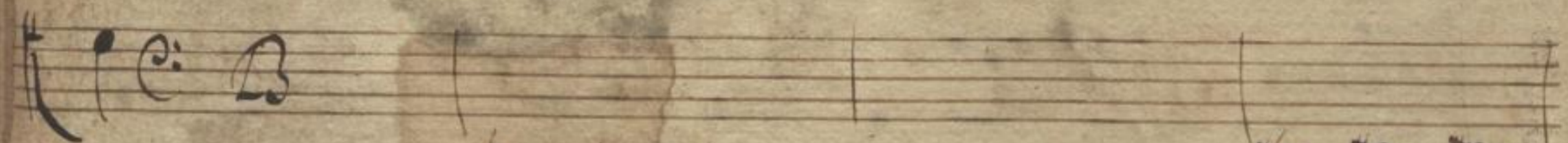
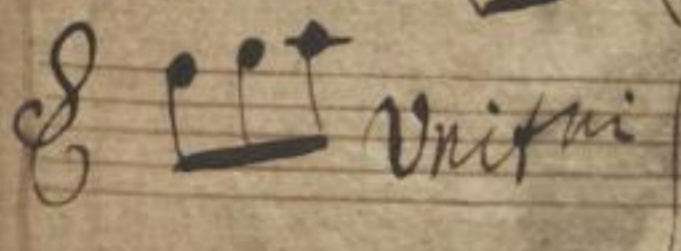
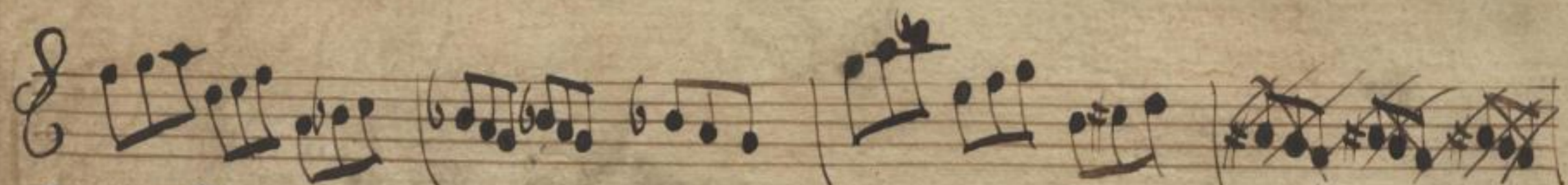

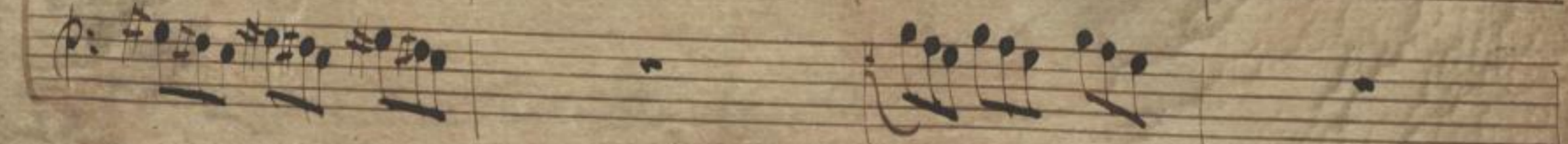
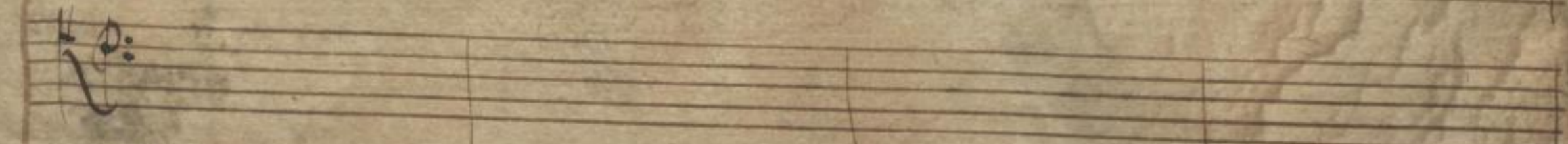
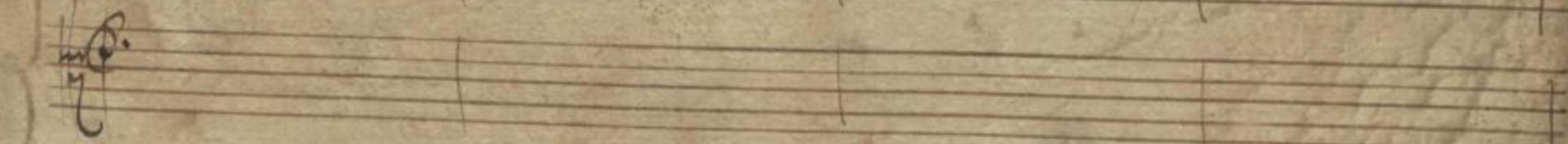
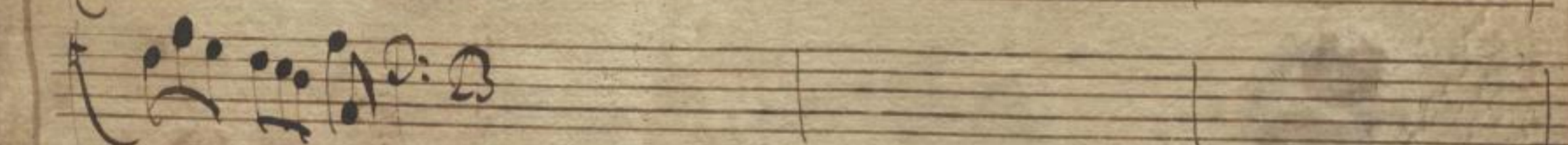
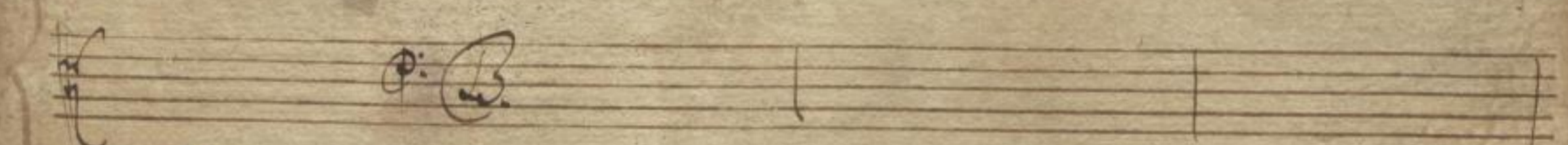
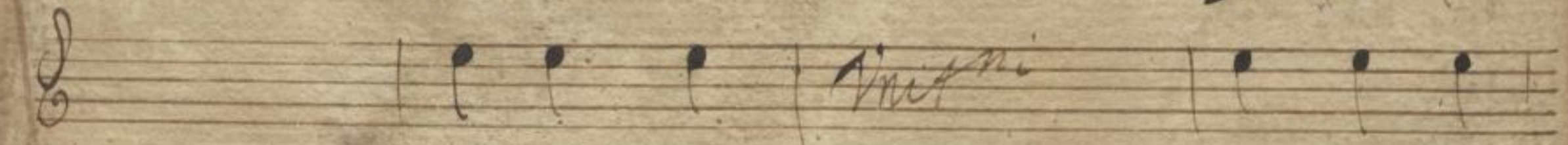
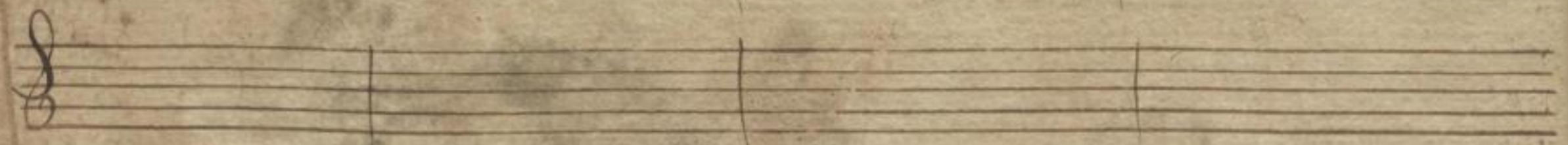
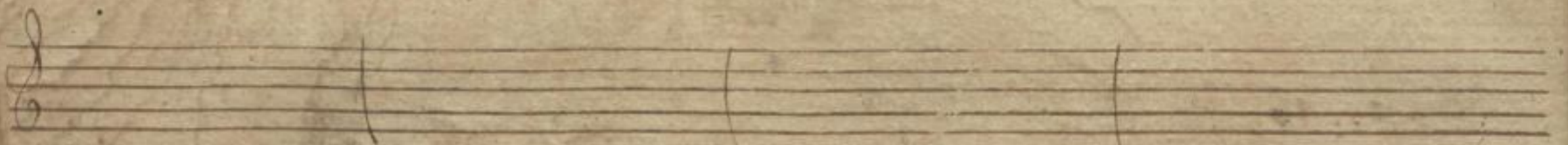

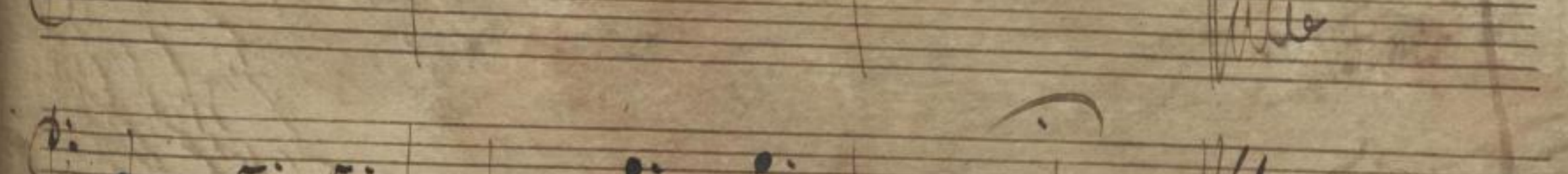
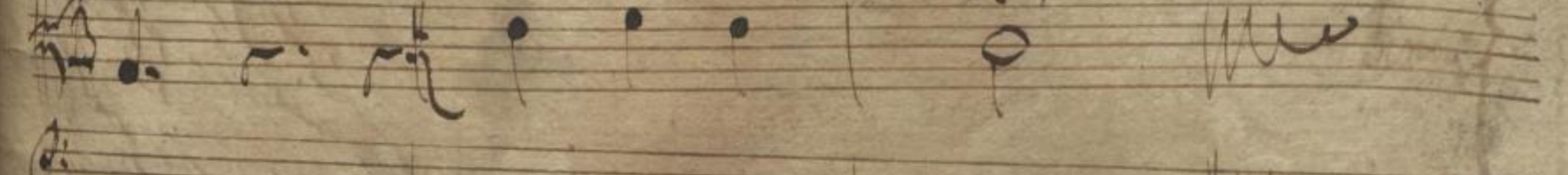
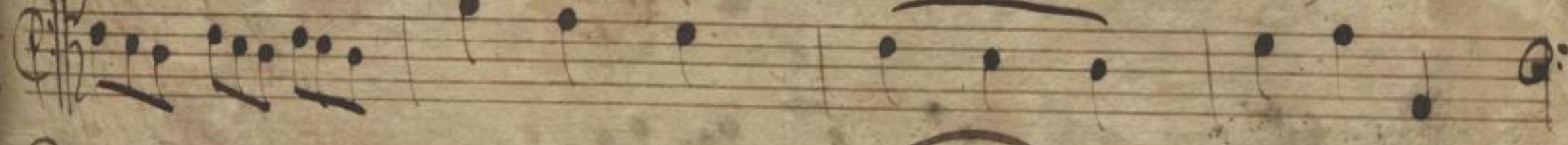
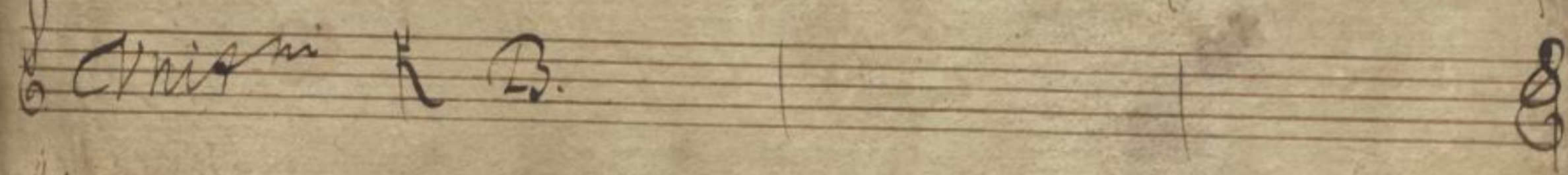
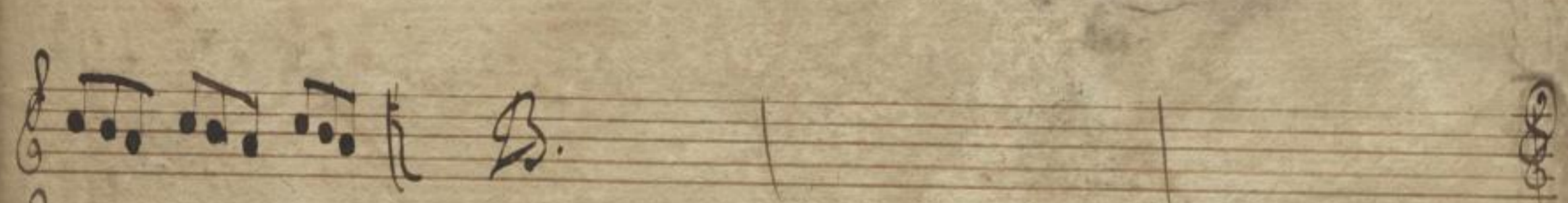
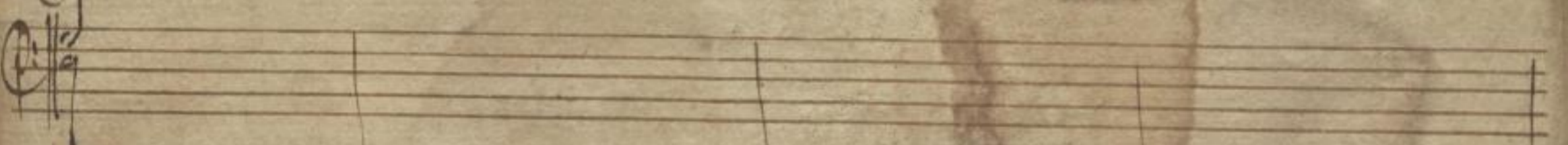
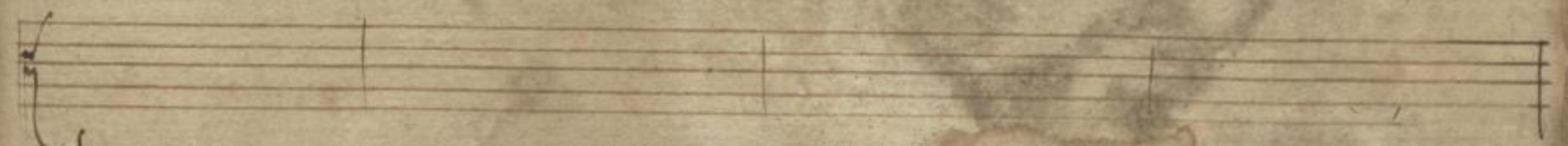
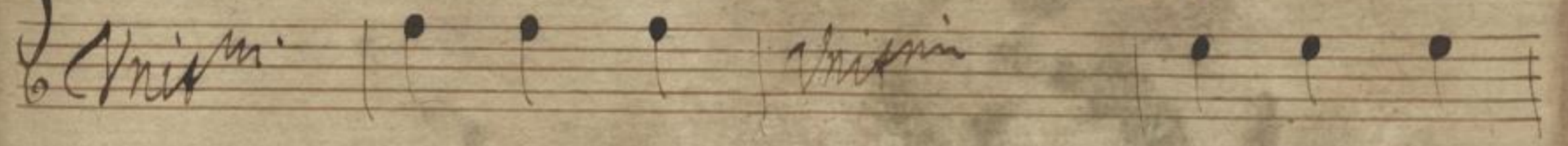
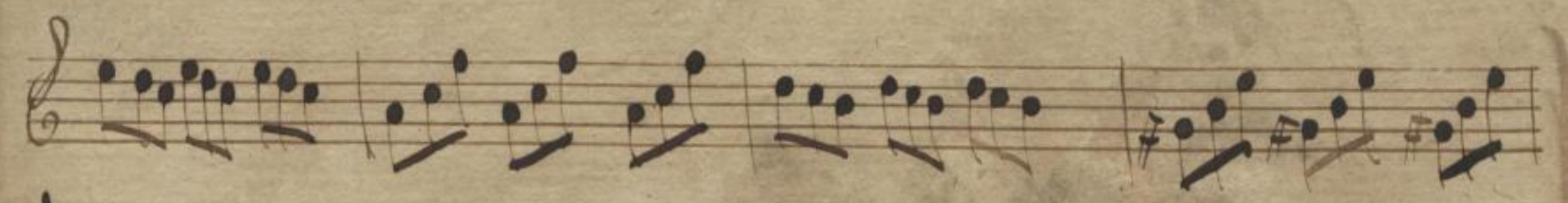

40

Mus. 2389

0 1410

