

# ALBENIZ

## SEIS PEQUEÑOS VALSES

UNION MUSICAL ESPAÑOLA  
EDITORES  
Carrera de San Jerónimo, 26 y Arenal, 18  
M A D R I D

6.298

Respetuoso recuerdo a la S<sup>ta</sup> de MORPHI.

## SEIS PEQUEÑOS WALSES

por ISAAC ALBENIZ.

ob. 25

Nº 1.

PIANO.

legretto.  
recalo il canto.

leggero *p*

cres:

2 *marcato il canto.*

**System 1:** Features a series of chords in the bass and melodic lines in the treble. Dynamics include *p*. Rehearsal marks are indicated by asterisks and the letter 'Re'.

**System 2:** Continues the melodic and harmonic development. Includes first and second endings marked '1.' and '2.'.

**System 3:** Labeled 'Nº 2.' and '*p metancolico*'. The tempo and mood are indicated.

**System 4:** Labeled '*marcato*'. The tempo is marked.

**System 5:** Labeled '*rit.*' and '*p ma sonoro*'. The tempo and dynamics are indicated.

**System 6:** Labeled '*cres.*' and '*f p rubato*'. The dynamics and tempo are indicated.

Nº 3.

Allegro.

5

*ben ritmado.*

1ª 2ª

*p* una corda a tempo

*poco rit.* a tempo

*rit.*

1ª 2ª

6 *marcato il canto*

*ben ritmato*

*marcato il canto*

*marcato il canto*

*marcato il canto*

*marcato il canto*

*solo voce*

*A tempo.*

*rall.*

*f*

*p*

*rit.*

*una corda*

*a tempo*

*una corda*

*rall.*

*tempo.*

*pianissimo*

*ma - sonoro.*

*1<sup>a</sup>*

*2<sup>a</sup>*

*para fin. rit.*

## Allegretto.

Nº 4.

*p*

*cres:*

*tempo.*

*poco ruballo.*

*poco rit.*

*cres:*

*p* *rit.* *tempo.*

*cres:* *dim.*

- System 1:** Features a *dim.* marking. The bass line has a series of notes marked with *Re.* and *\* Re.*.
- System 2:** Includes a *cres.* marking. The bass line continues with *Re.* and *\* Re.* markings.
- System 3:** Contains *sf*, *dim.*, and *poco rit.* markings. The tempo is marked *tempo.* The bass line has *Re.* and *\* Re.* markings.
- System 4:** Includes a *cres.* marking. The bass line has *Re.* and *\* Re.* markings.
- System 5:** Features *poco rubatto.* and *poco rit.* markings. The tempo is marked *tempo*. The bass line has *Re.* and *\* Re.* markings.
- System 6:** Includes an *sf* marking. The bass line has *Re.* and *\* Re.* markings.

The notation is written in a key signature of two flats (B-flat and E-flat) and a 2/4 time signature. The page number 6298 is located at the bottom center.

*con brio e ritmo.*

Nº 5.

*sf* una corda

*rit.* *semplice*

*Re.* \* *Re.*

*Re.* \* *Re.* \* *Re.* \* *Re.* \*

*Re.* \* *Re.* \* *Re.* \* *Re.* \* *Re.* \* *Re.* \*

*Re.* \* *Re.* \* *Re.* \* *Re.* \* *Re.* \* *Re.* \*

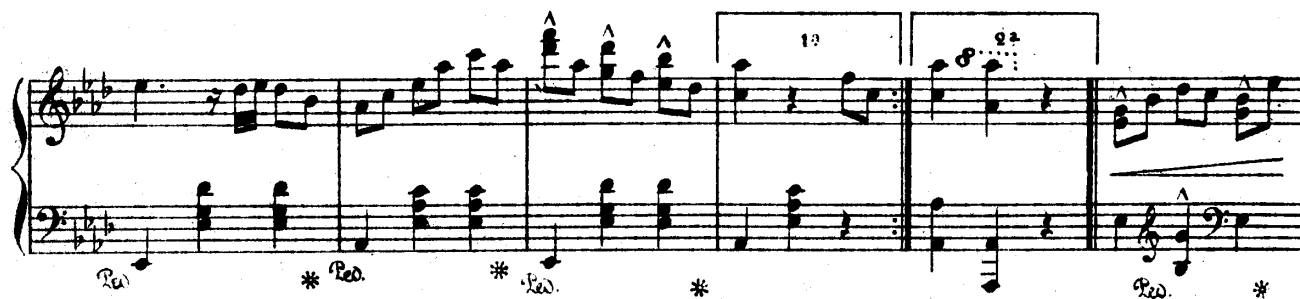
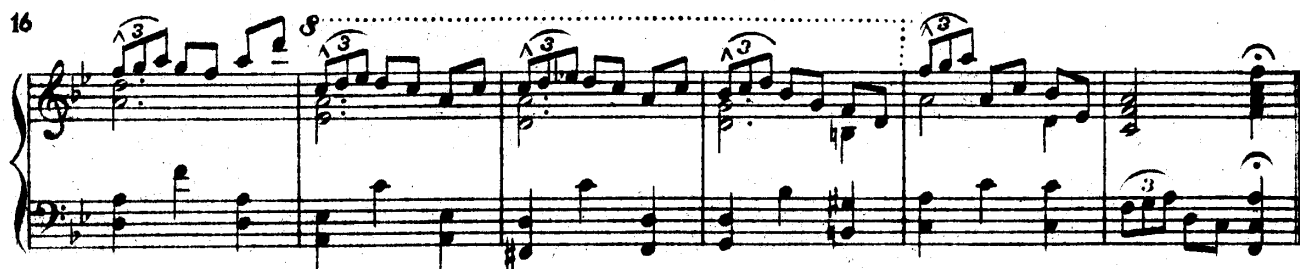

*gracioso.*

