

Democrazia

Marcia No. 2, Op. 166

Amilcare Ponchielli
ed. Howey

Piccolo

f

7

13

17

tutta forza

25

34

f

40

46

Trio

50

p

55

61

Fine da capo alla marcia

Democrazia

Marcia No. 2, Op. 166

Amilcare Ponchielli
ed. Howey

Flute

f

7

12

17

tutta forza

23

29

34

f

40

45

Trio

50

p

55

61

Fine
da capo alla marcia

Democrazia

Marcia No. 2, Op. 166

Amilcare Ponchielli

ed. Howey

Oboe

f

7

12

17

tutta forza

25

34

f

40

45

Trio

50

p

55

61

Fine
da capo alla marcia

Democrazia

Marcia No. 2, Op. 166

Amilcare Ponchielli
ed. Howey

Bassoon

f

8

17

tutta forza

23

29

34

f

42

Trio

50

p

56

61

Fine
da capo alla marcia

Democrazia

Marcia No. 2, Op. 166

Amilcare Ponchielli
ed. Howey

Clarinet in E \flat

f

7

12

17

tutta forza

25

34

f

40

45

Trio

50

p

55

60

*Fine
da capo alla marcia*

Democrazia

Marcia No. 2, Op. 166

Amilcare Ponchielli

ed. Howey

Clarinet in B \flat 1

f

7

14

17

tutta forza

25

34

f

40

45

Trio

50

p

55

61

Fine da capo alla marcia

Democrazia

Marcia No. 2, Op. 166

Amilcare Ponchielli
ed. Howey

Clarinet in B \flat 2

f

7

14

17

tutta forza

25

34

f

40

45

Trio

50

p

55

61

Fine da capo alla marcia

Democrazia

Marcia No. 2, Op. 166

Amilcare Ponchielli
ed. Howey

Clarinet in B \flat 3

Trio

Democrazia

Marcia No. 2, Op. 166

Amilcare Ponchielli
ed. Howey

Bass Clarinet

Trio

Fine
da capo alla marcia

Democrazia

Marcia No. 2, Op. 166

Amilcare Ponchielli
ed. Howey

Alto Sax. 1

f

7

12

17

tutta forza

25

34

f

40

45

Trio

50

p

55

60

*Fine
da capo alla marcia*

Democrazia

Marcia No. 2, Op. 166

Amilcare Ponchielli
ed. Howey

Alto Sax. 2

f

7

12

17 *tutta forza*

25

34 *f*

40

45

Trio

50 *p*

55

60 *Fine da capo alla marcia*

Democrazia

Marcia No. 2, Op. 166

Amilcare Ponchielli
ed. Howey

Tenor Sax.

f

f

Trio

p

Fine
da capo alla marcia

Democrazia

Marcia No. 2, Op. 166

Amilcare Ponchielli
ed. Howey

Baritone Sax.

f

8

17

tutta forza

25

1. 2.

34

f

42

Trio

50

p

58

Fine
da capo alla marcia

Democrazia

Marcia No. 2, Op. 166

Amilcare Ponchielli
ed. Howey

Cornet 1

f

tutta forza

f

Trio

p

Fine
da capo alla marcia

Democrazia

Marcia No. 2, Op. 166

Amilcare Ponchielli
ed. Howey

Cornet 2

f

8

17
tutta forza

22

28

34
f

42

Trio

50
p

55

61

Fine
da capo alla marcia

Democrazia

Marcia No. 2, Op. 166

Amilcare Ponchielli
ed. Howey

Cornet 3

Trio

Fine
da capo alla marcia

Democrazia

Marcia No. 2, Op. 166

Amilcare Ponchielli
ed. Howey

Trumpet in B \flat

f

6

12

17

tutta forza

22

28

1. 2.

34

f

39

45

Trio

50

p

55

Fine
da capo alla marcia

61

Democrazia

Marcia No. 2, Op. 166

Amilcare Ponchielli
ed. Howey

Horn in F 2

f

9

17

tutta forza

22

28

34

43

Trio

50

55

61

Fine
da capo alla marcia

Democrazia

Marcia No. 2, Op. 166

Amilcare Ponchielli

ed. Howey

Horn in F 3

Trio

Fine
da capo alla marcia

Democrazia

Marcia No. 2, Op. 166

Amilcare Ponchielli

ed. Howey

Horn in F 4

f

tutta forza

f

Trio

p

Fine
da capo alla marcia

Democrazia

Marcia No. 2, Op. 166

Amilcare Ponchielli
ed. Howey

Trombone 1

Democrazia

Marcia No. 2, Op. 166

Amilcare Ponchielli
ed. Howey

Trombone 2

f

tutta forza

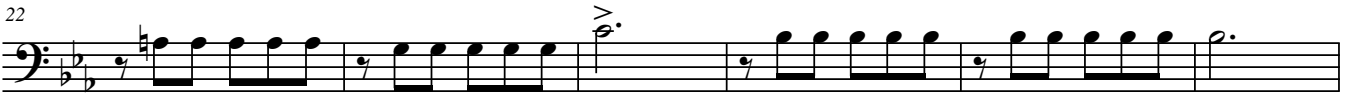

f

Trio

p

Fine
da capo alla marcia

Democrazia

Marcia No. 2, Op. 166

Amilcare Ponchielli
ed. Howey

Bass Trombone

f

8

17

tutta forza

25

1. 2.

34

f

42

Trio

50

p

56

61

Fine
da capo alla marcia

Democrazia

Marcia No. 2, Op. 166

Amilcare Ponchielli
ed. Howey

Euphonium

f

tutta forza

f

Trio

p

Fine
da capo alla marcia

Democrazia

Marcia No. 2, Op. 166

Amilcare Ponchielli
ed. Howey

Euphonium 

f

tutta forza

f

Trio

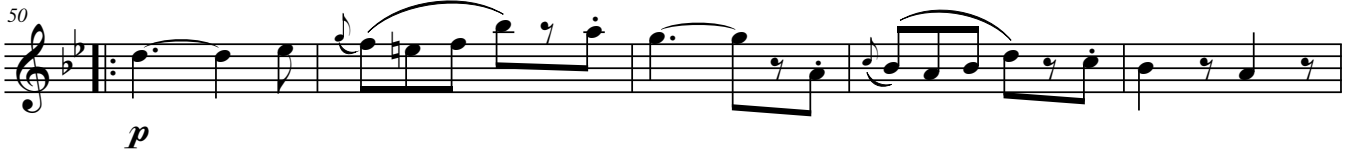

p

Fine
da capo alla marcia

Democrazia

Marcia No. 2, Op. 166

Amilcare Ponchielli
ed. Howey

Tuba

Trio

Democrazia

Marcia No. 2, Op. 166

Amilcare Ponchielli
ed. Howey

Percussion

8

f

8

17

tutta forza

24

1. 2.

34

42

Trio

50

p

58

Fine
da capo alla marcia