

SONATINA in D

for Trumpet & Organ

Score (01':05")

Michael Gotthardt Fischer (1773 - 1829)

Arr. Michel Rondeau

Andante $\text{♩} = 75$

Trumpet in C

Organ

C Tpt.

Org.

C Tpt.

Org.

SONATINA in D - Fischer - Score

C Tpt.

Org.

18

C Tpt.

Org.

25

C Tpt.

Org.

30

C Tpt.

Org.

35

SONATINA in D

for Trumpet & Organ

Trumpet in C

Michael Gotthardt Fischer (1773 - 1829)

Arr. Michel Rondeau

Andante ♩ = 75

SONATINA in D

for Trumpet & Organ

Trumpet in D

Michael Gotthardt Fischer (1773 - 1829)

Arr. Michel Rondeau

Andante $\text{♩} = 75$

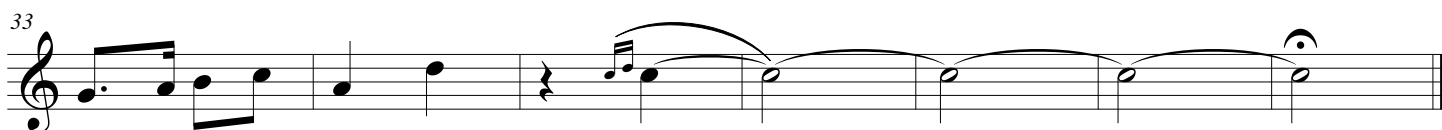
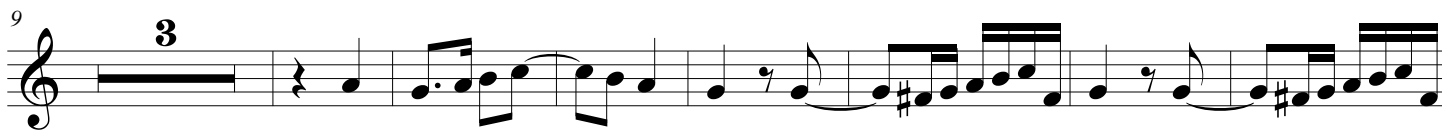

SONATINA in D

for Trumpet & Organ

Michael Gotthardt Fischer (1773 - 1829)

Arr. Michel Rondeau

Organ

Trumpet in C

Andante ♩ = 75

C Tpt.

Org.

C Tpt.

Org.

SONATINA in D - Fischer - Organ

C Tpt.

Org.

Measures 18-24. The C Tpt. part begins with a melodic line in measure 18, followed by a rest in measure 19. The Organ part features a complex texture with chords and moving lines in both hands, starting with a long note in the right hand in measure 18.

C Tpt.

Org.

Measures 25-29. The C Tpt. part has a melodic line. The Organ part has a complex texture with chords and moving lines in both hands, featuring a prominent sixteenth-note pattern in the right hand.

C Tpt.

Org.

Measures 30-34. The C Tpt. part has a melodic line. The Organ part has a complex texture with chords and moving lines in both hands, featuring a prominent sixteenth-note pattern in the right hand.

C Tpt.

Org.

Measures 35-39. The C Tpt. part has a melodic line. The Organ part has a complex texture with chords and moving lines in both hands, featuring a prominent sixteenth-note pattern in the right hand.