

STEFANO VICELLI

CONCERTO

in Mi, (E \flat)

"SOLDIERS' CONCERT"

CORNO IN FA 1 (e 3) / F HORN 1 (3)

Movimento I: Allegro Marziale ♩ = 120

Corno in Fa 1

1 *mf* *f*

5 *mp* *mf*

9 2

13 *f*

17 1 2

21 3 *mf*

25 *mf*

29 2 *f* *pp*

33 *f*

37 3

simile

41 3

45 *mf*

49 *p* 3

53 3

57 *mf* 5

61 *mf* 2

65 *f*

69 *mf* 6

73 *mp*

77 *mf* 3 2

7

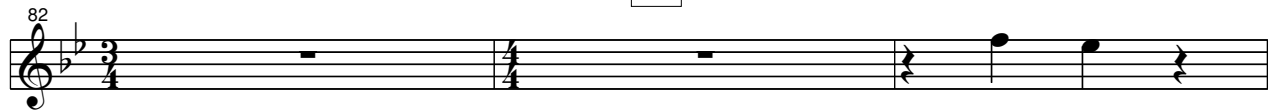

Movimento II : Larghetto $\bullet = 60$

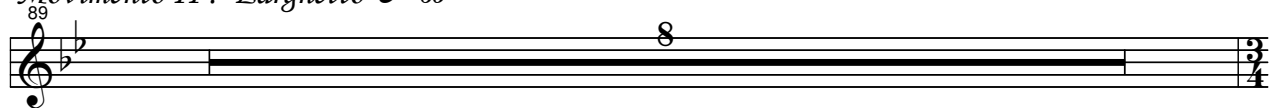

1

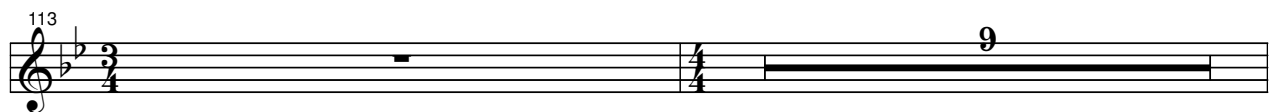
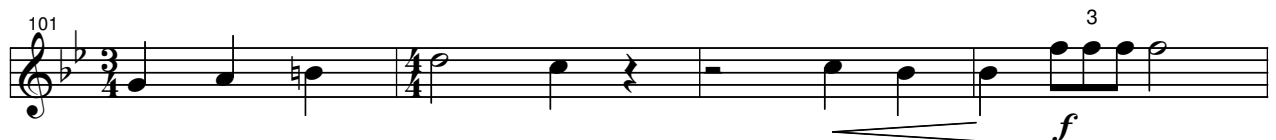
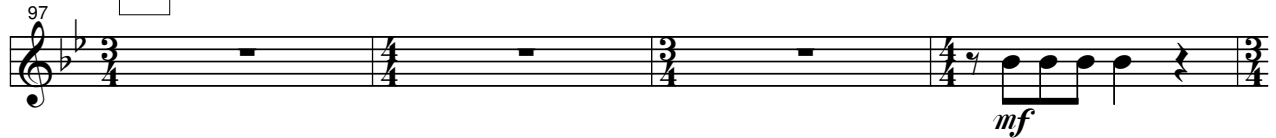

Movimento III : Allegro Marziale $\bullet = 120$

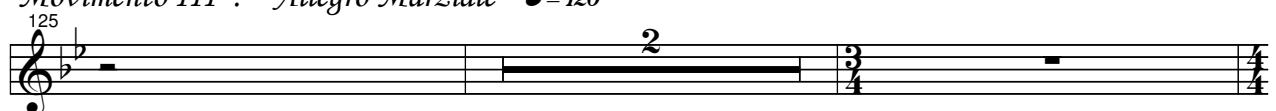

129 *f*

133 *mf*

1

137 *mp*

141

145 *p*

2

149

153

3

157

3

162

4

165

3

169

173

5

177

2

181

185

f

189

6

mf

193

7

3

197

2

201

8 3 3

f

205

209

ff

213
