

A single staff of musical notation, mostly empty with a few notes.

*Plau de plau de Setare*

*Plau de plau de Setare*

*plau de*

*plau de*

*gallia... letare gallia... plaude plaude plaude plaude plaude*

*plaude letare gallia letare gallia letare letare letare letare*

*plaude letare gallia letare Gallia leta... re... leta*

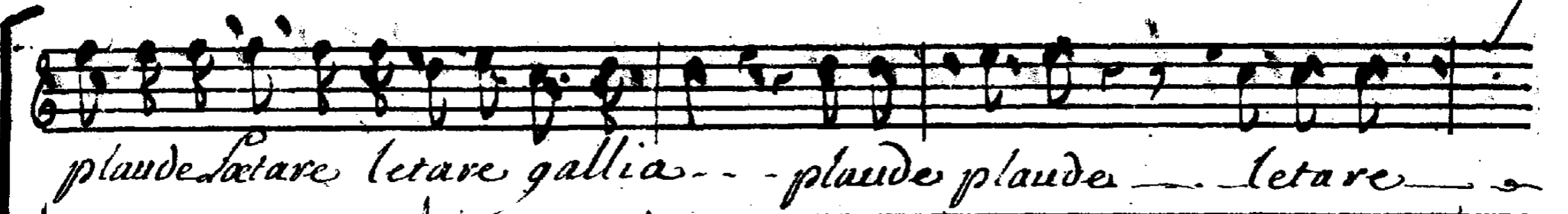

plaude letare letare gallia - - plaude plaude - letare

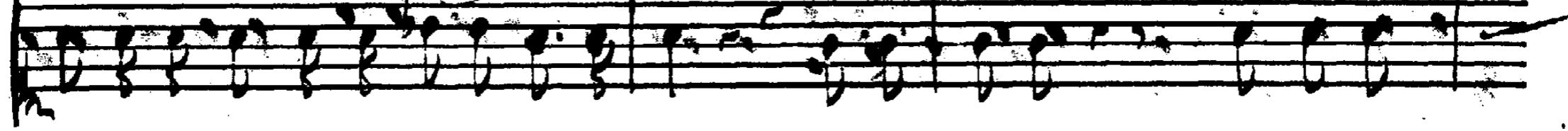

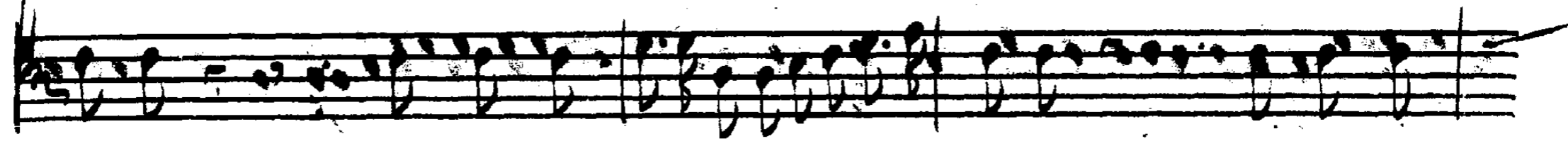
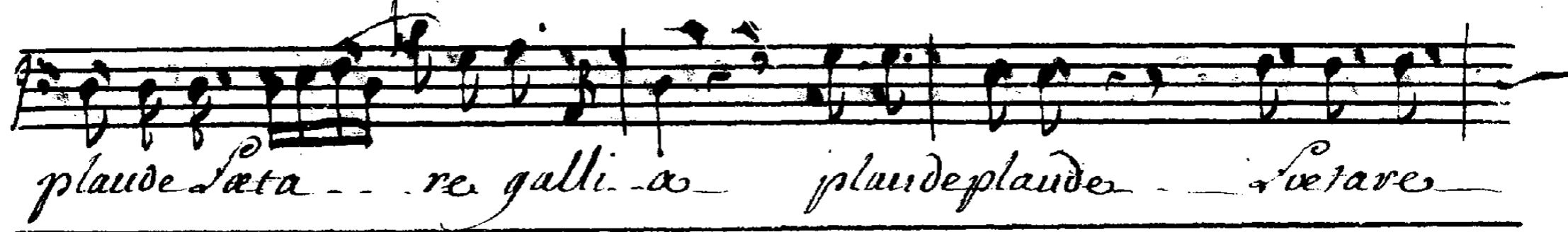

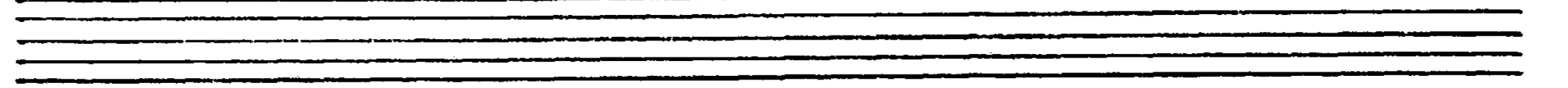
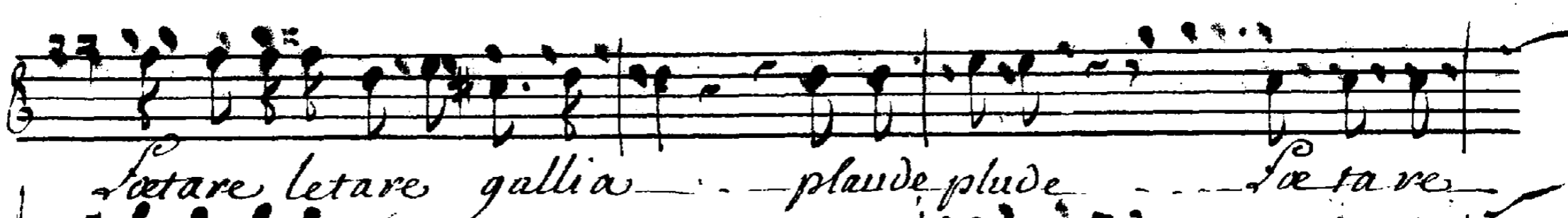

plaude letare - - re gallia - - plaude plaude - letare

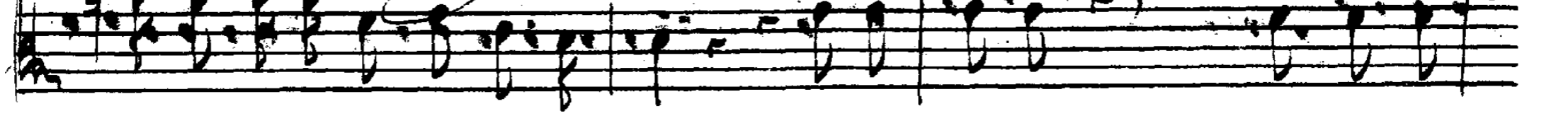

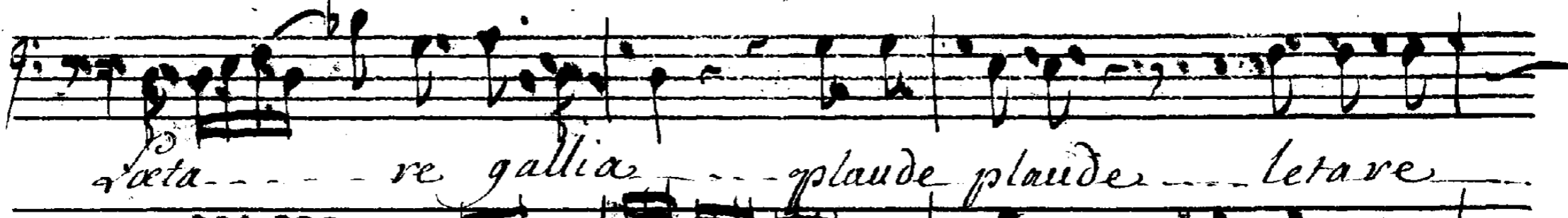

letare letare gallia - - plaude plaude - letare

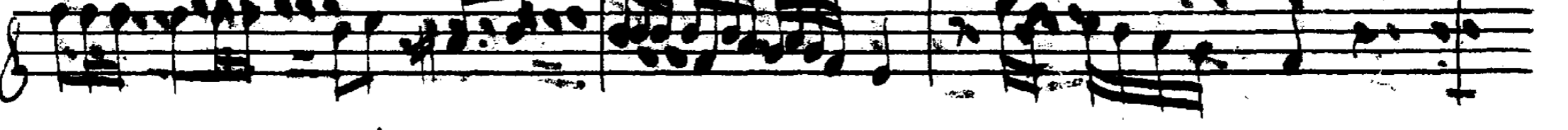
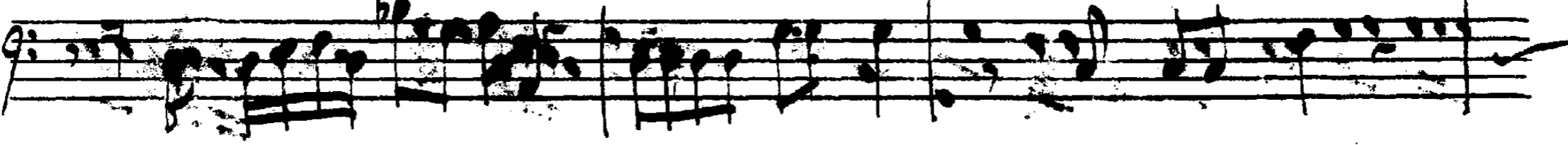

letare - - re gallia - - plaude plaude - letare

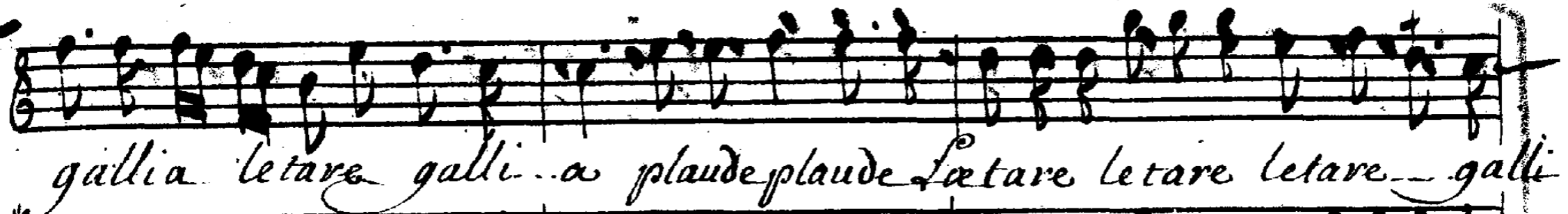

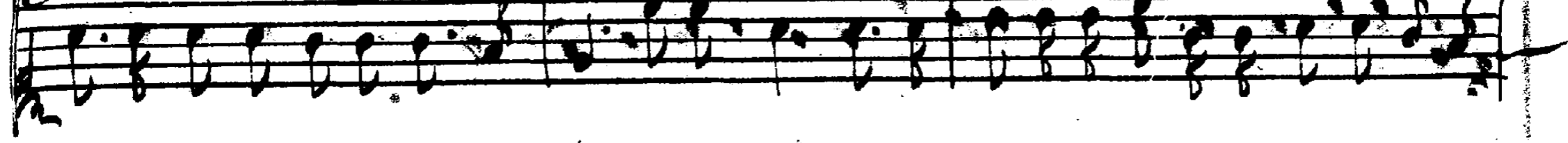

*gallia letare galli... a plaude plaude letare letare letare... galli*

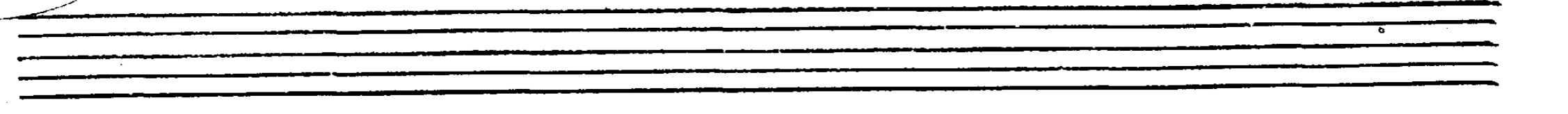
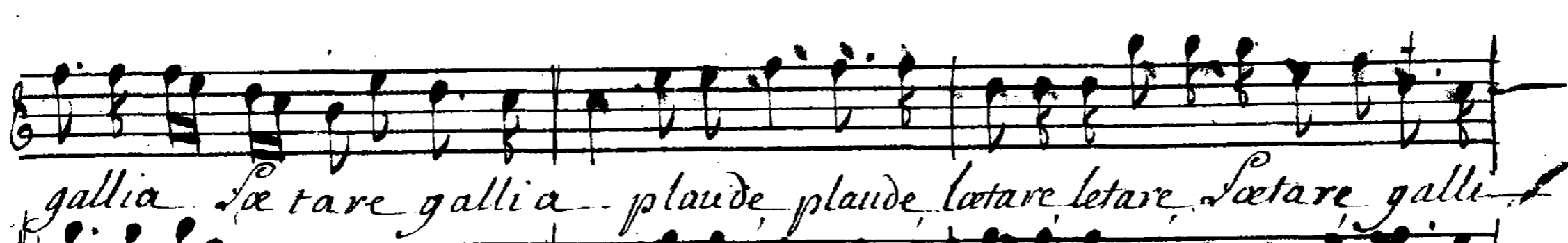

*gallia letare gallia plaude plaude leta... re leta... re galli*

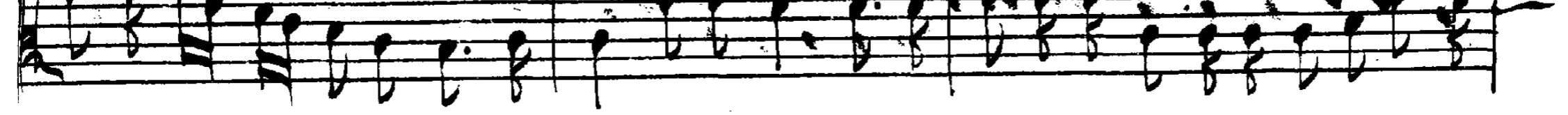
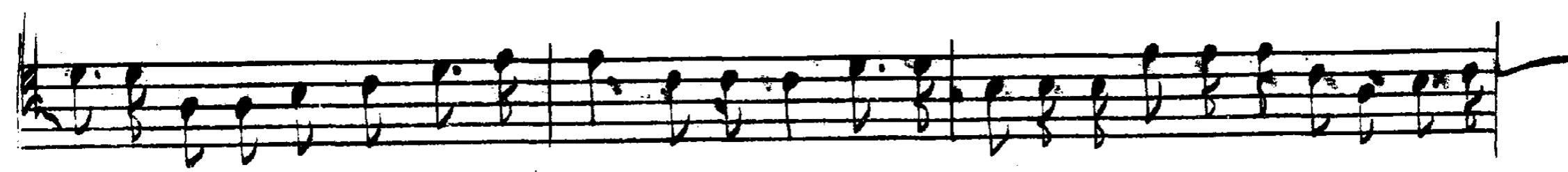

*gallia letare gallia... plaude plaude letare letare letare galli*

*gallia letare gallia plaude plaude leta... re leta... re galli*

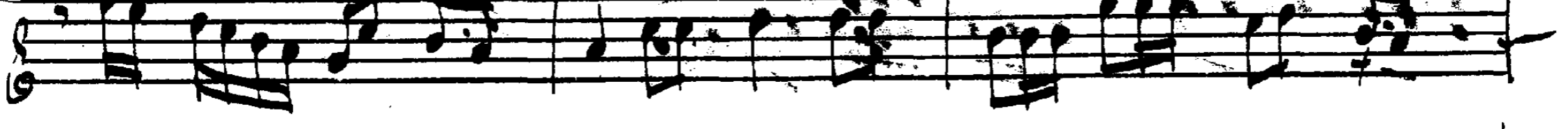

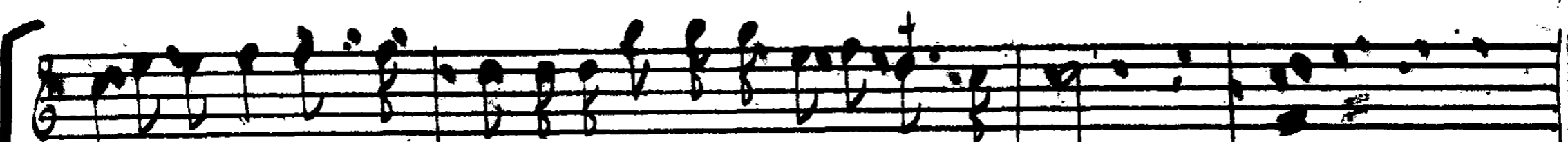

*a plaude plaude letare letare letare gallia*

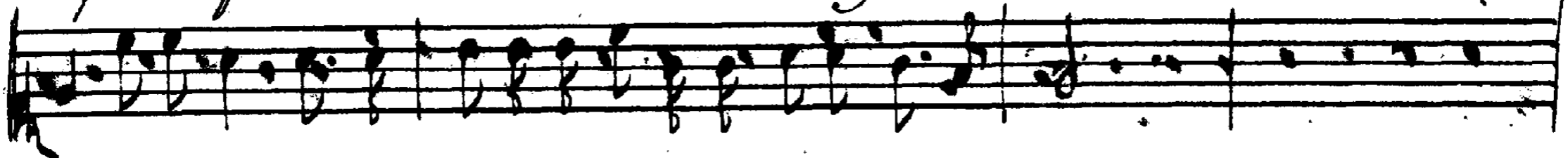

*Rore celestis rigantur*

*Rore Celestis rigantur*

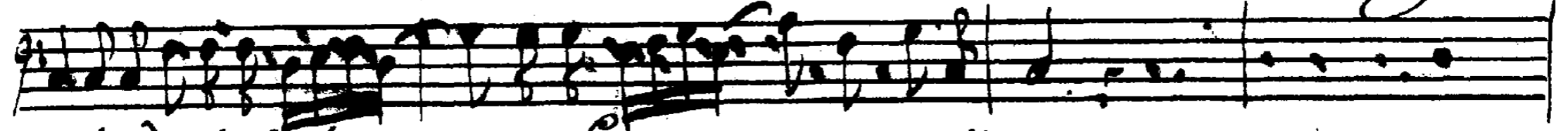

*a plaude plaude leta re leta re gallia*

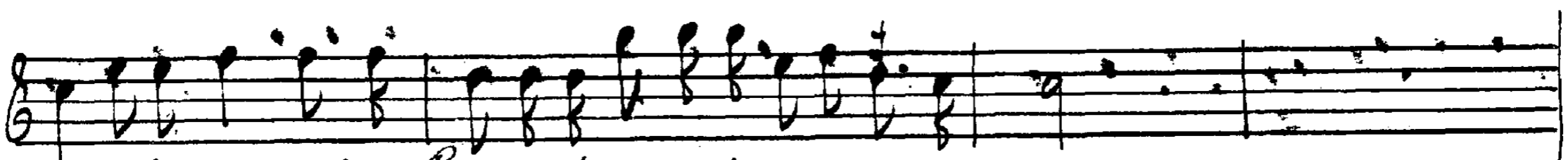
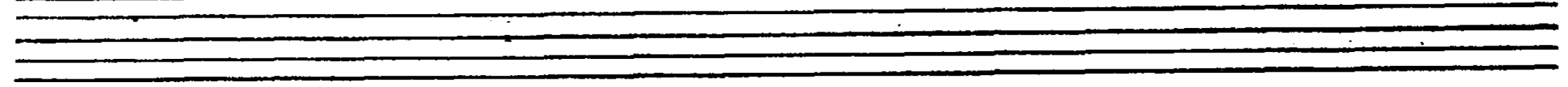

*a plaude plaude letare letare letare gallia*

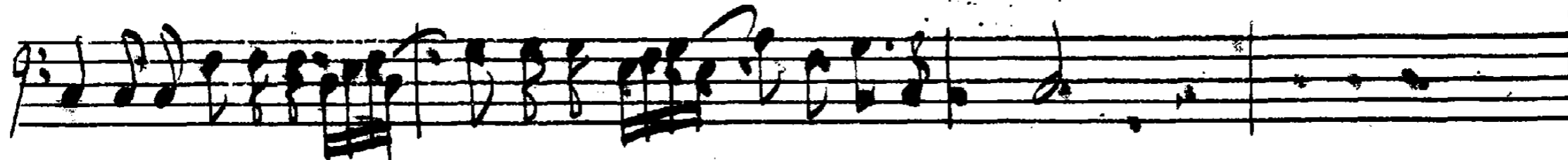
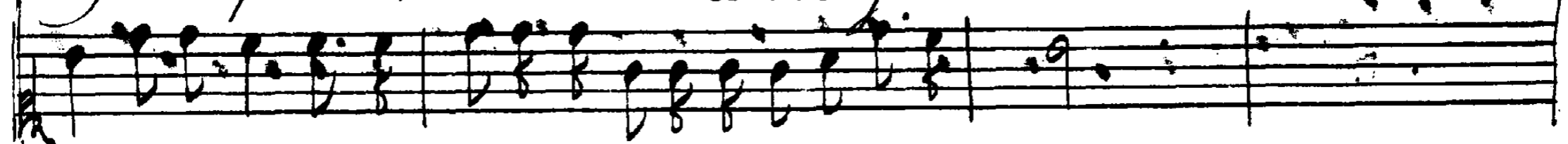

*Rore rigantur rigantur lilia*

*Rore rigantur rigantur lilia*

A series of seven empty musical staves, likely representing a continuation of the score or a placeholder for another system.

plau de plau de letare gallia - - - - - le -

Rore rigantur rigantur lilia

Rore rigantur rigantur lilia

plau de plau de letare gallia - - - - - le -

plau de plau de letare gallia - le -

plau de plau de letare gallia - le -

tare gallia plaude plaude plaude plaude plaudeplaudeletare  $\equiv$  galli

-tare gallia plaude plaude plaude plaude plaudeplaudeleta re galli

tare gallia letare letare letare letare letare letare galli

=tare gallia leta re leta re leta re galli

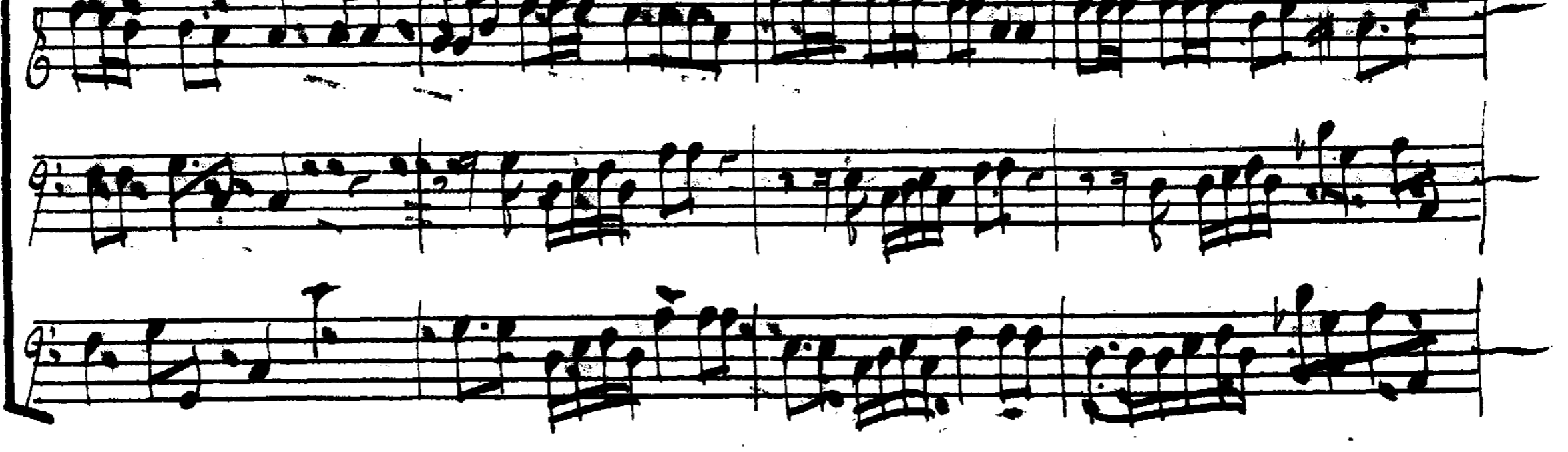

=tare gallia leta re leta re leta re galli

*a* plaude plaude letare gallia letare gallia plaude :: Se

*a* plaude :: letare gallia letare gallia plaude :: leta

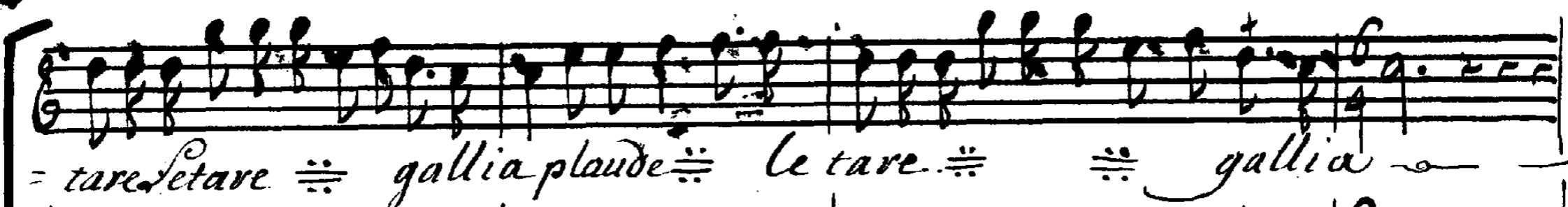
*a* plaude :: letare gallia letare gallia plaude :: leta

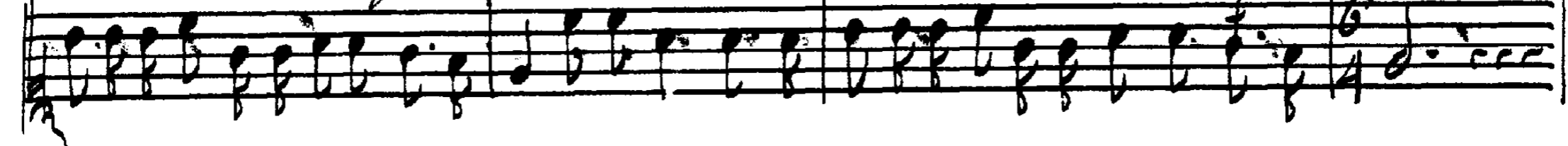
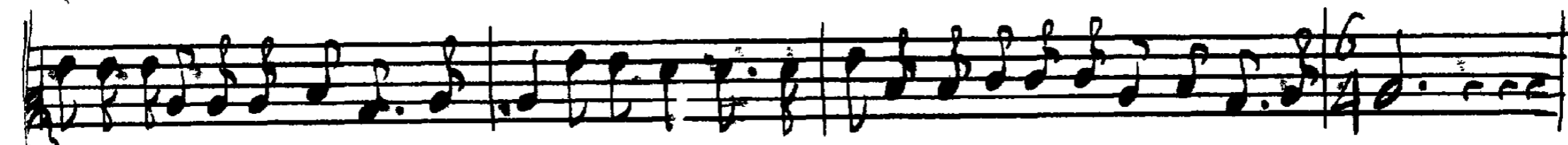

= tare Letare ≡ gallia plaude ≡ letare ≡ ≡ gallia

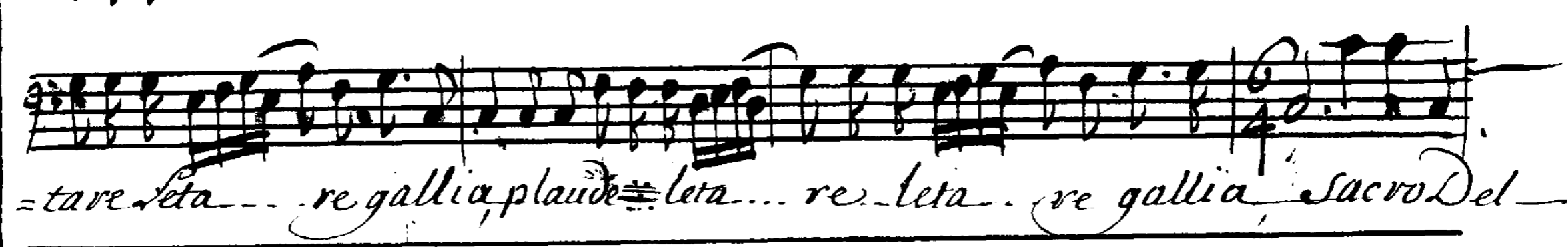
= tare leta... re gallia plaude ≡ leta... re leta... re gallia Sacro Del

tare Letare letare gallia plaude ≡ Letare letare ≡ gallia

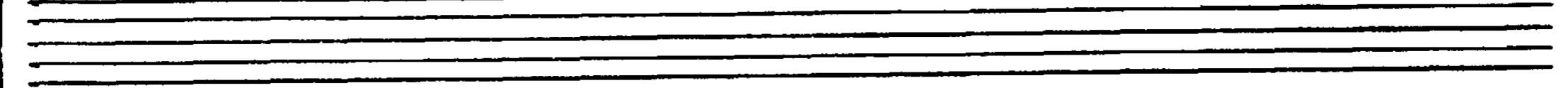
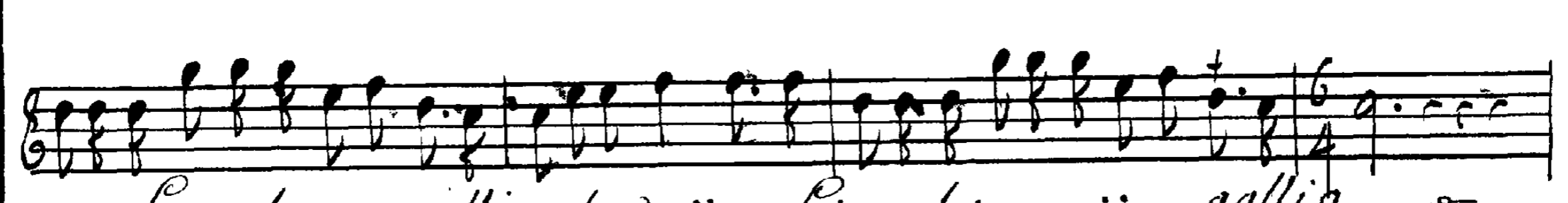
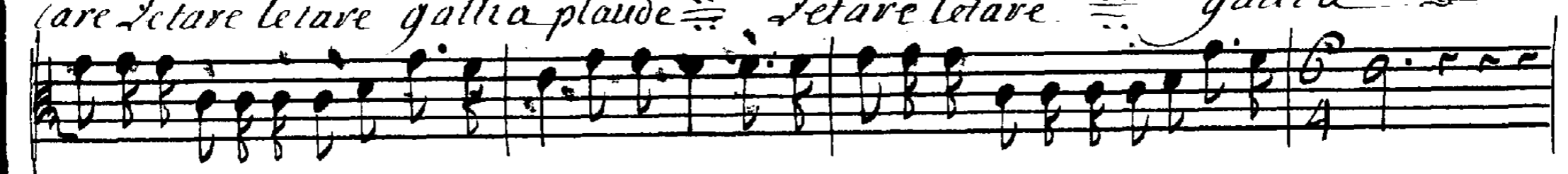
= tare leta... re gallia plaude ≡ leta... re leta... re gallia

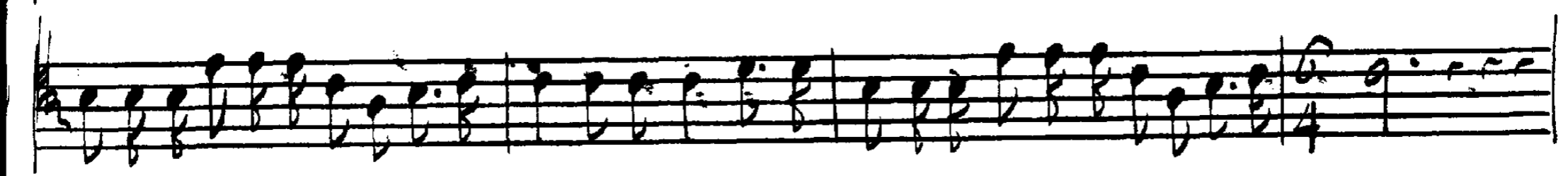
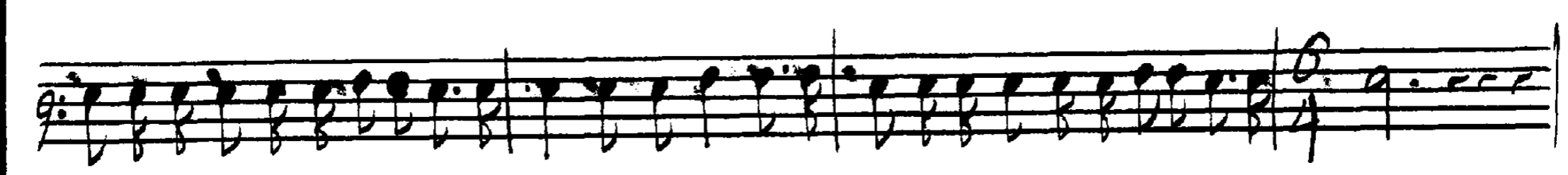
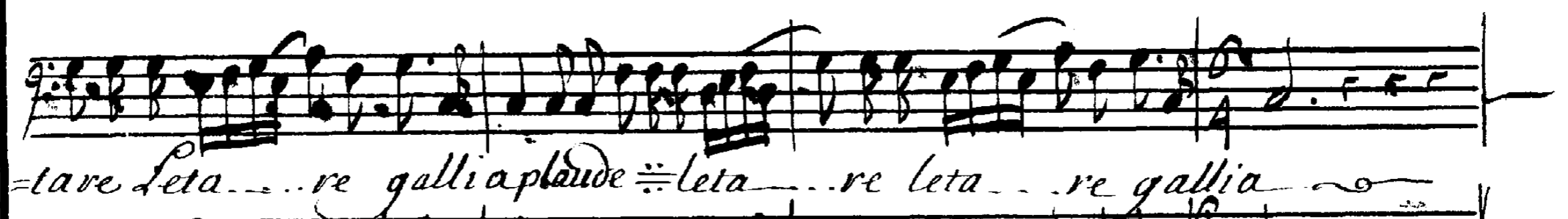

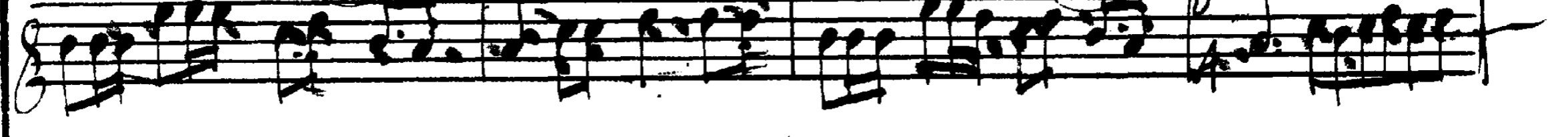
Four empty musical staves, each with a treble clef, arranged vertically. They are part of a larger system enclosed in a bracket on the left.

Two empty musical staves, one above the other, with treble clefs.

*p hirus forte lauatur* — ..

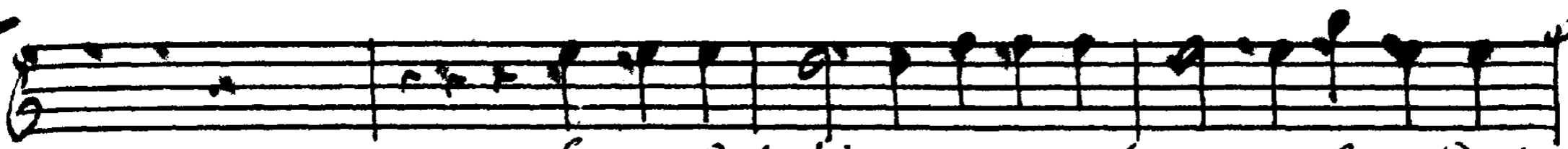

*Sacro Delphinus fonte lauatur, sacro del.*

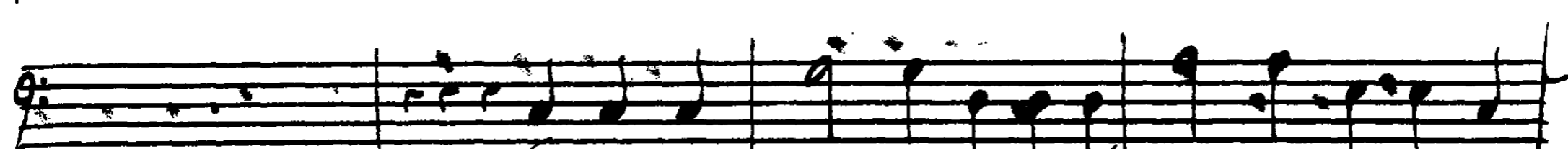
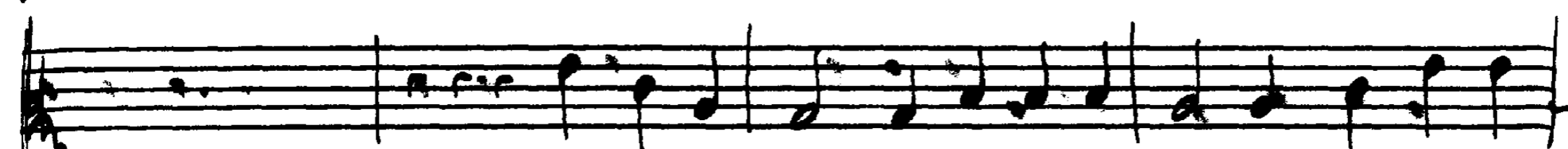
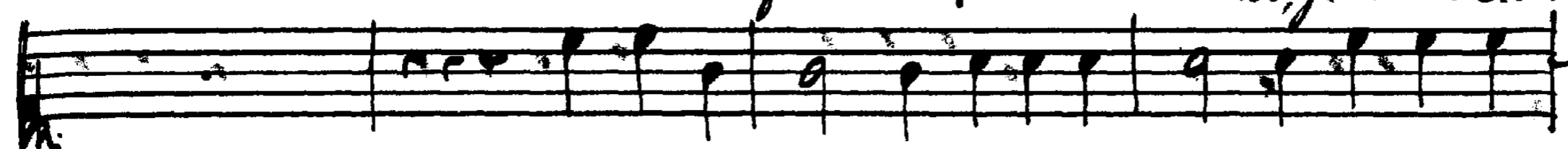

*sacro Delphinus fonte lauatur sacro del*

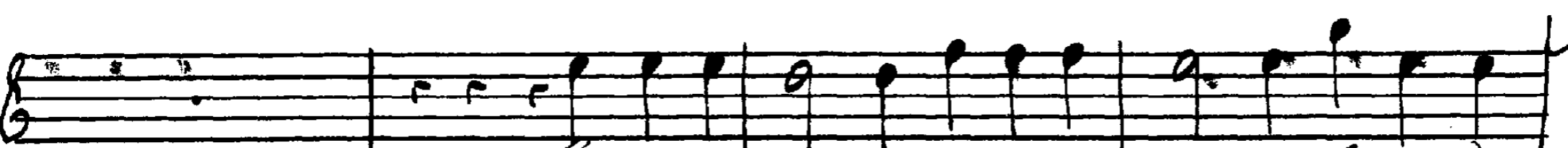
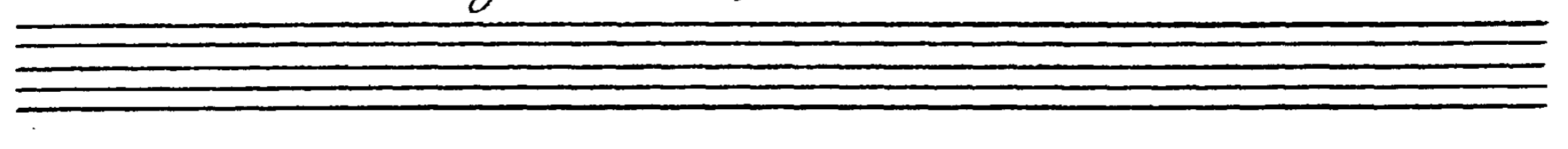

*Sacro Delphinus fonte la uatur sacro del*

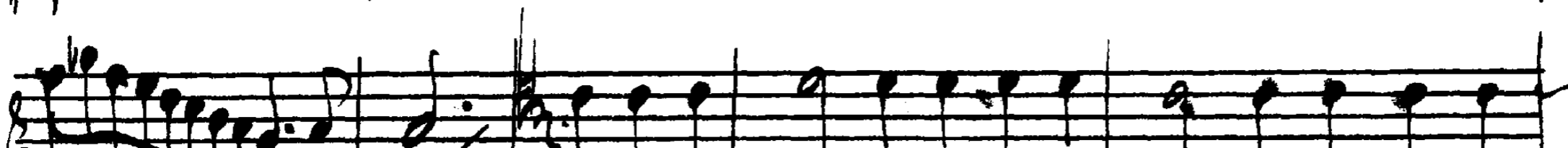
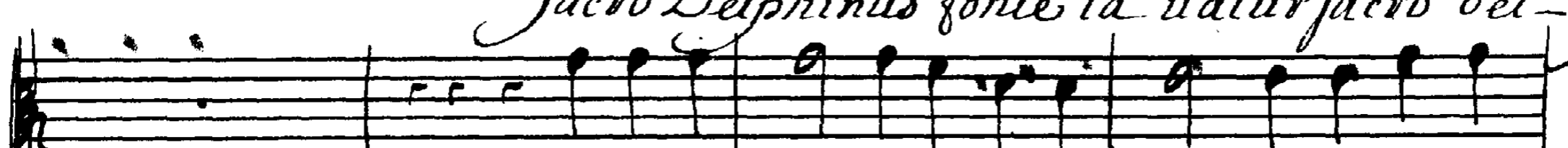

*sacro*

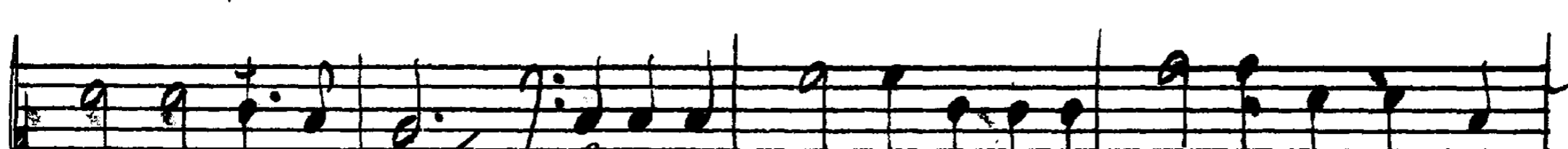
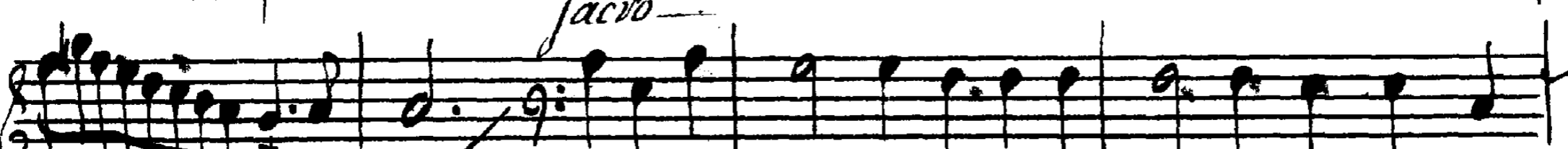

*sacro Delphinus fonte lauatur sacro Del*

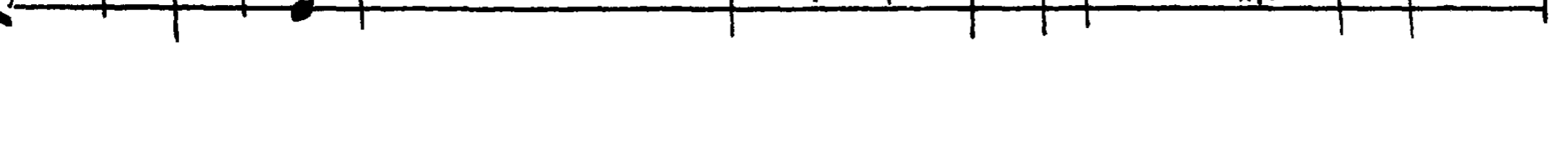
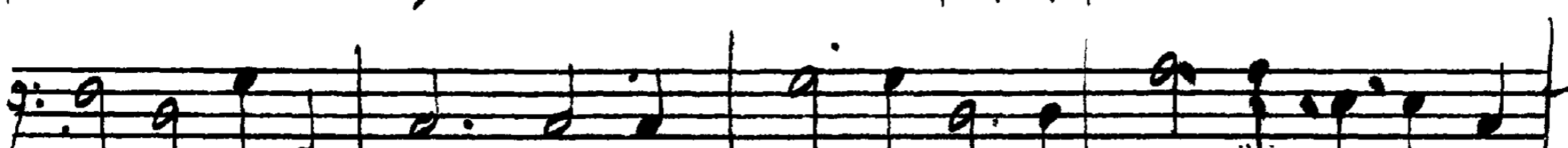
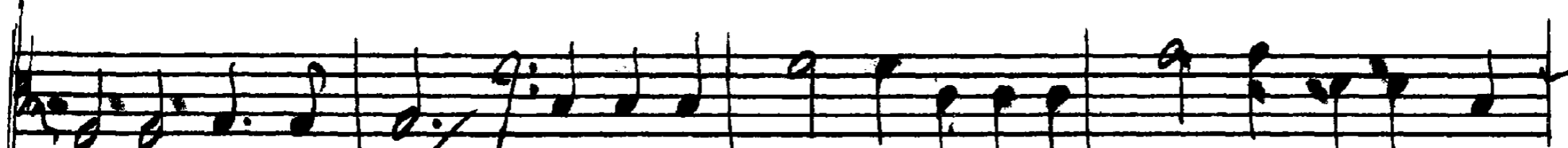
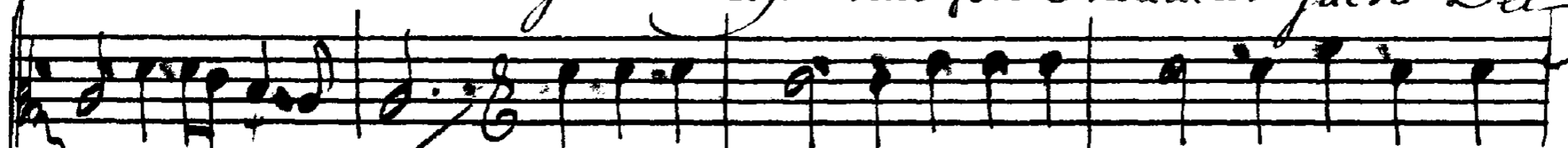

phinus christo dicatur, sacro delphinus fonte Lauatur, et christi

phinus christo Dicatur sacro delphinus fonte Lauatur, et christi

phinus christo Dicatur ~~~~~ et christi

phinus Christo Dicatur ~~~~~ et christi

...anus, Christo Dicatur sacro Delphinus fonte Lauatur, et christi =

= anus Christo dicatur sacro Delphinus fonte Lauatur et christi =

This system contains a vocal line and three lute parts. The vocal line begins with the lyrics "...anus, Christo Dicatur sacro Delphinus fonte Lauatur, et christi =". The lute parts provide harmonic accompaniment with various rhythmic patterns.

anus, Christo dicatur ~ et christi

anus Christo dicatur ~ et christi

This system contains a vocal line and four lute parts. The vocal line begins with the lyrics "anus, Christo dicatur ~ et christi". The lute parts continue the accompaniment, with the fourth part featuring a more active melodic line.

anus Christo, christo dica... tur

anus christo, christo Dica... tur

anus christo, christo dica... tur

*Symphonie*

*Jesu vita uita creden...tium*

*O Jesu*

*O Jesu*

*... Jesu vita uita credentium... vita vita credentium*

*^ Vita credentium, O Je su, vita, vita, credentium, vita cre*

*... Jesu vita vita credentium vita vita credentium*

*vita credentium, O Je su, vita vita credentium vita cre*

*O Jesu vita credentium*

*Exaudi Exaudi Votas pre*

*dentium, vita vita creden. tium*

*O Jesu vita credentium*

*dentium, vita vita creden. tium*

Exaudi. l.

car. tum, Exaudi Exaudi vota precantium

Exaudi. l.

l.

This is a handwritten musical score on a single page, numbered 24 in the top left corner. The score is written on ten staves. The first staff begins with a treble clef and a common time signature. The second staff has a bass clef. The third staff contains the lyrics "car. tum, Exaudi Exaudi vota precantium" written in a cursive hand. The fourth staff has a bass clef. The fifth staff has a treble clef and the instruction "Exaudi. l." below it. The sixth staff is empty. The seventh staff has a treble clef and the instruction "l." below it. The eighth, ninth, and tenth staves have various clefs (treble and bass) and contain musical notation. The notation includes notes, rests, and bar lines, typical of a handwritten manuscript.

*audi, Exaudi, Exaudi, vota, vota, precan... tium*

*audi, Exaudi, Exaudi, Vota precan... tium*

*audi, Exaudi, Vota precan... tium*

*Vivat vivat regnet princeps si de... lis... semper Justus*

*Vivat vivat regnet princeps si de... lis... semper Justus*

*Vivat vivat regnet princeps si de... lis... semper Justus*

*semper victor semper  $\text{trill}$  augustus semper victor*

*semper victor semper  $\text{trill}$  augustus semper victor*

*semper victor semper  $\text{trill}$  augustus semper victor*

*semper victor semper  $\text{trill}$  augustus semper victor*

*Semper victor. Semper victor...*

*Semper victor semper = augus... tus*

*Semper victor Semper augus... tus*

*Semper victor semper = augus tus*

*viuat regnet uiuat re... gnet... Tri*

*viuat regnet uiuat regnet ~ Tri*

*Triumphet triumphet In cae... lis Tri*

*Trium... phet In Cae... lis Tri*

triumphet triumphet In Coelis triumphet Cri

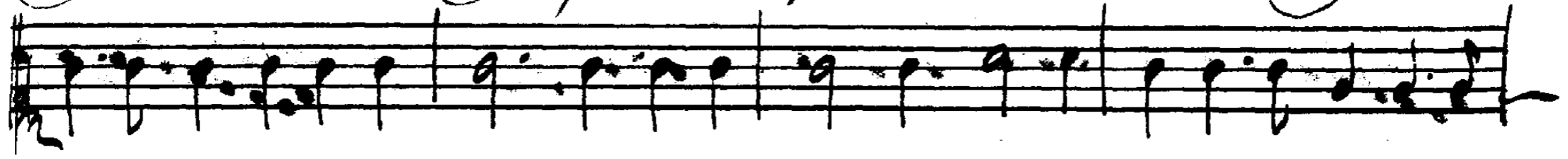
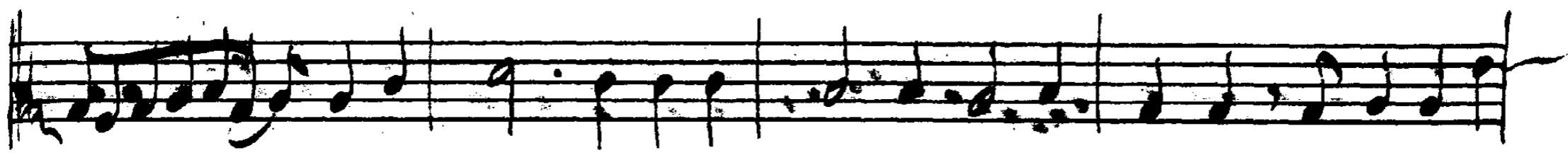
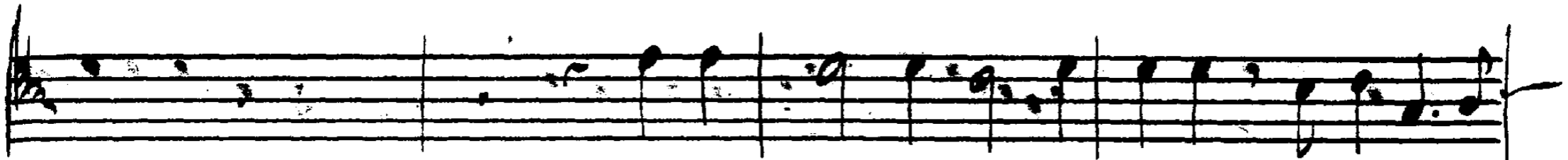

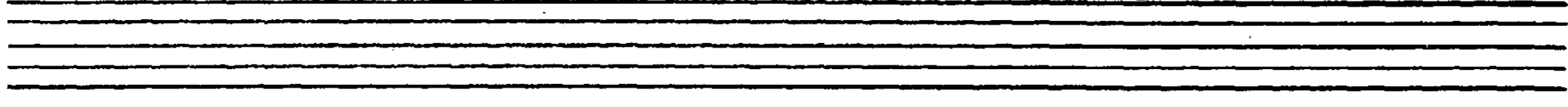
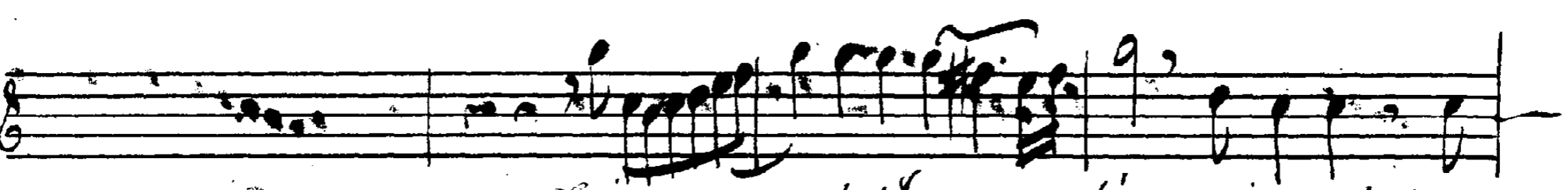

um triumphet In coelis vivat regnet, Vivat regnet trium

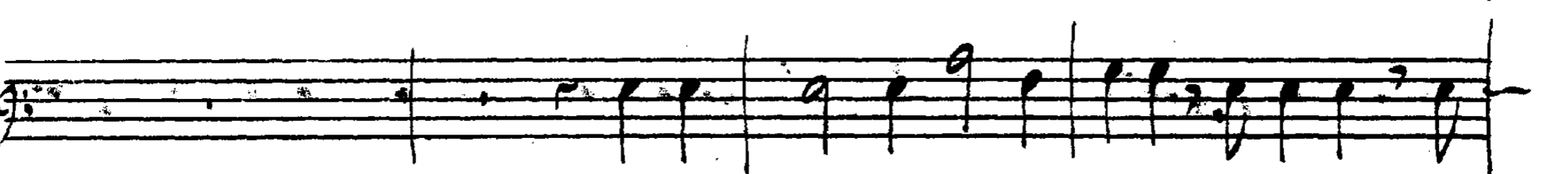
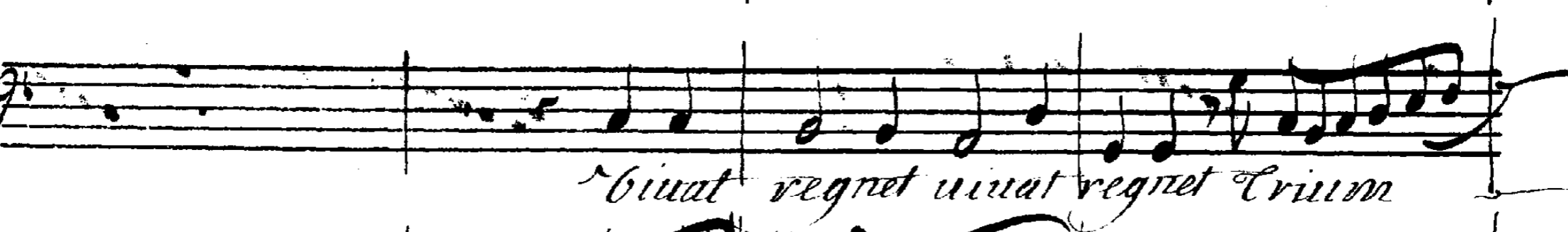

trium triumphet In coelis triumphet Cri

Vivat regnet vivat regnet trium

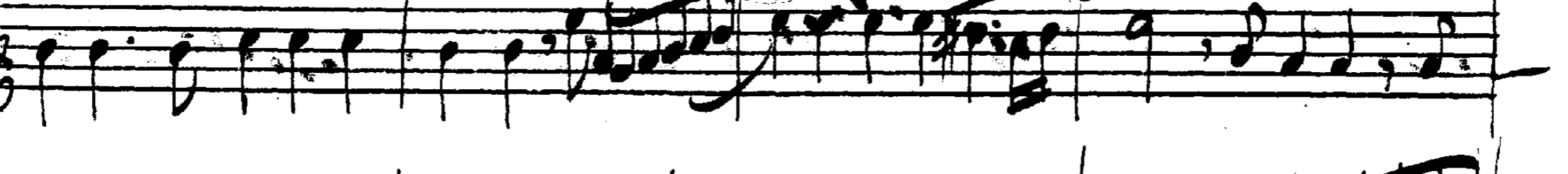
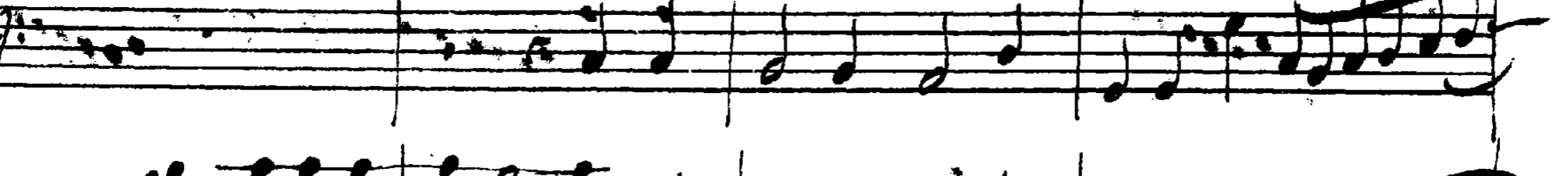
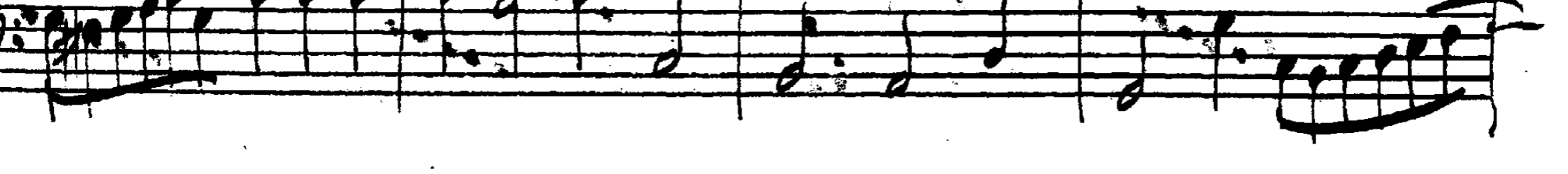

Lyrics for the first system (staves 1-6):  
 =um... phet In Cae... lis Triumphet Triumphet Tri=

Lyrics for the second system (staves 7-12):  
 phet triumphet In Cae... lis triumphet Triumphet - Tri

Lyrics for the third system (staves 13-18):  
 um... phet In cae... lis Triumphet Triumphet tri=

phet = In Cae... lis Triumphet Triumphet. ri

*-umphet In Cae... lis, Et sempiterna luce a Corona Et sempi*

*-umphet In Cae... lis - Et sempiterna Luce a Corona, Et sempi*

*umphet In Cae... lis Et sempiterna luce a Corona Et Sempi*

terna luceat Corona et sempiterna et sempiterna luceat co-

terna luceat corona et sempiterna et sempiterna luceat co-

terna luceat Corona et sempiterna et sempiterna luceat co-

Et sempiterna et sempiterna luceat Co-

ro - na ... Et sempiterna luceat Corona luceat luceat coro -

ro - na ... et Sempiter na Et sempiterna luceat Coro -

rona Et sempiterna Lu...ceat Corona luceat Co

ro - na... Et sempiter na et sempiterna luceat Coro

na... na Et sempiterna luceat Co... na Luce

na Et sempi... ter... na et sempiterna lu

na... na Et sempiterna luceat Co... na Luce

na Et sempi... ter... na et sempiterna lu

at Co-ro-na Lu-ce at Coro

ceat Co-ro-na æt-er-na Lu-ce at co

at co-ro-na Lu-ce at coro

ceat co-ro-na æt-er-na Lu-ce at co

410

