107171

Partitur-Bibliothek

Gruppe II.

Ouverturen.

Bargiel, Ouverture zu Prometheus. Op. 16. (24 St.) 8°.
Bassermann, Ouverture, F dur. (25 St.)
Beethoven, Coriolan. Op. 62. (18 St.)
—— Egmont. Op. 84. (21 St.)
—— Fidelio, E dur. Op. 72. (22 St.)
—— König Stephan. Op. 117. (21 St.)
—— Leonore. Nr. 1, C dur. Op. 138. (20 St.)
—— Leonore. Nr. 2, C dur. Op. 72. (23 St.)
—— Leonore. Nr. 3, C dur. Op. 72. (23 St.)
—— Namensfeier. Op. 115. (20 St.)
—— Prometheus. Op. 43. (18 St.)
—— Ruinen von Athen. Op. 113. (20 St.)
—— Weihe des Hauses. Op. 124. (23 St.)
Bull, Macbeth. Op. 46. (24 St.) 8°.
Cherubini, Die Abenceragen. (23 St.) 8°.
—— Ali Aba. (25 St.) 8°.
—— Anacreon. (23 St.) 8°.
—— Elise. (18 St.) 8°.
—— Faniska. (19 St.) 8°.
—— Lodoiska. (19 St.) 8°.
—— Medea. (18 St.) 8°.
—— Der portugiesische Gasthof. (19 St.) 8°.
—— Der Wasserträger. (20 St.) 8°.
Czapek, Geistliches Vorspiel. Op. 50. (19 St.)
Freudenberg, Die Nebenbuhler. (25 St.) 8°.
Gade, Hamlet. Op. 37. (26 St.) 8°.
Gade, Nachklänge von Ossian. Op. 1. (24 St.) 8°.
Gluck, Iphigenie in Aulis mit d. Schluss v. R. Wagner. (22 Stimmen.)
Holstein, Der Heideschacht. (24 St.(8°.
Huber, Eine Lustspiel-Ouverture. Op. 50. (25 St.) 8°.
Kleinmichel, Phantasie-Ouv. A dur. Op. 25. (23 St.)
Mendelssohn, Athalia. Op. 74. (22 St.)
—— Hebriden (Fingalshöhle). Op. 26. (18 St.)
—— Heimkehr a. d. Fremde. Op. 89. (17 St.)
—— Hochzeit des Camacho. Op. 10. (23 St.)
—— Märchen v. d. schönen Melusine. Op. 32. (18 St.)
—— Meeresstille u. glückliche Fahrt. Op. 27. (21 St.)
—— Paulus. Op. 36. (22 St.)
—— Ruy Blas. Op. 95. (23 St.)
—— Sommernachtstraum. Op. 21. (19 St.).
—— Trompeten-Ouverture. Op. 101. (20 St.)
Mozart, Apollo et Hyacinthus. (8 St.) [Werk 38.]
—— Ascanio in Alba. (10 St.) [111.]
—— Bastien und Bastiene. (7 St.) [50.]
—— Cosi fan tutte. (18 St.) [588.]
—— Don Juan. (18 St.) [527.]
—— Die Entführung a. d. Serail. (20 St.) [384.]
—— Figaros Hochzeit. (18 St.) [492.]
—— La finta Giardiniera. (8 St.) [196.]
—— La finta semplice. (8 St.) [51.]

Eigenthum der Verleger für alle Länder.

Breitkopf & Härtel,
Leipzig, Brüssel, London, New York.

1004

OUVERTURE.

L. Cherubini, Die Abencerragen.

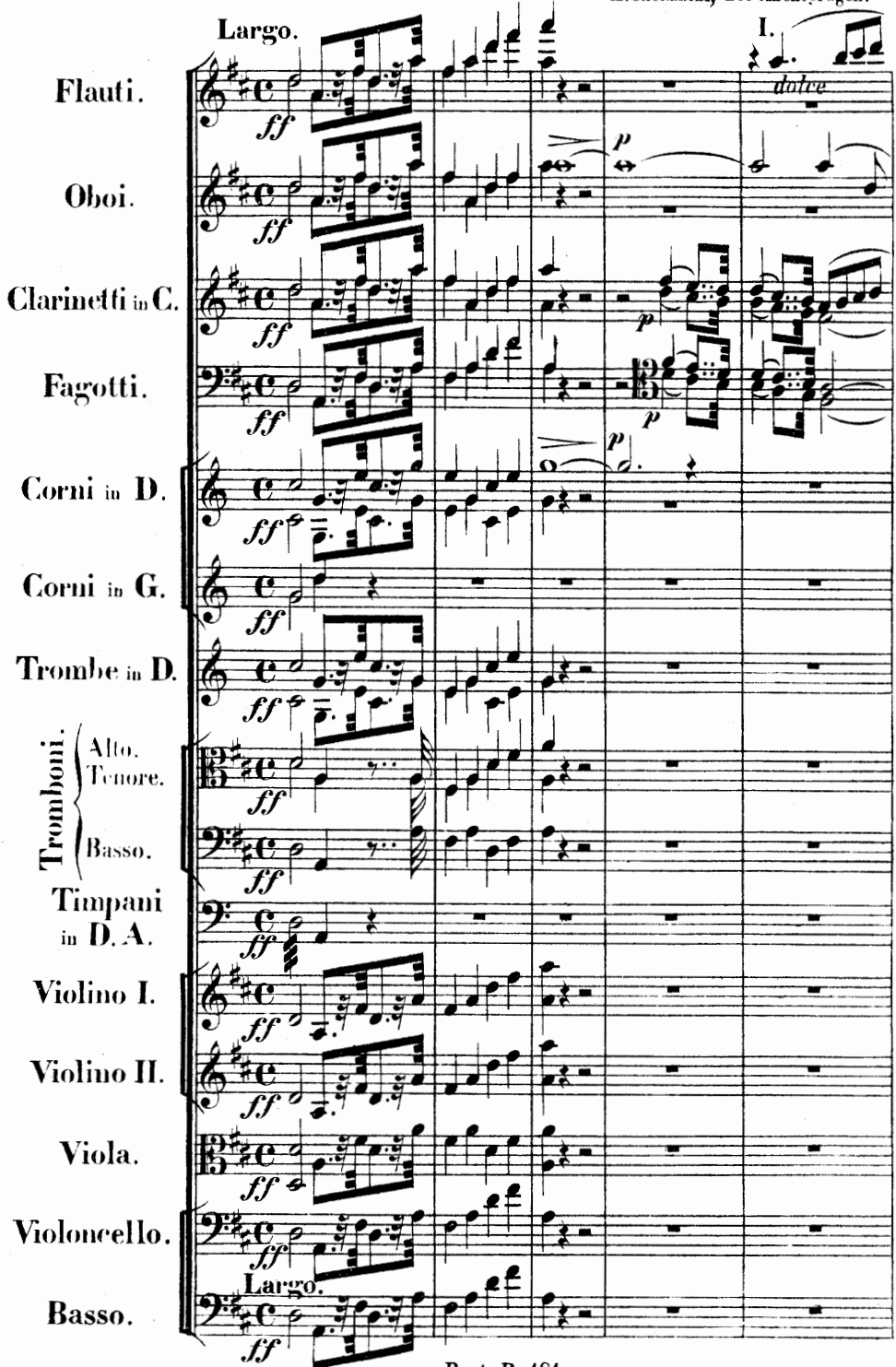

Stich und Druck von Breitkopf & Härtel in Leipzig.

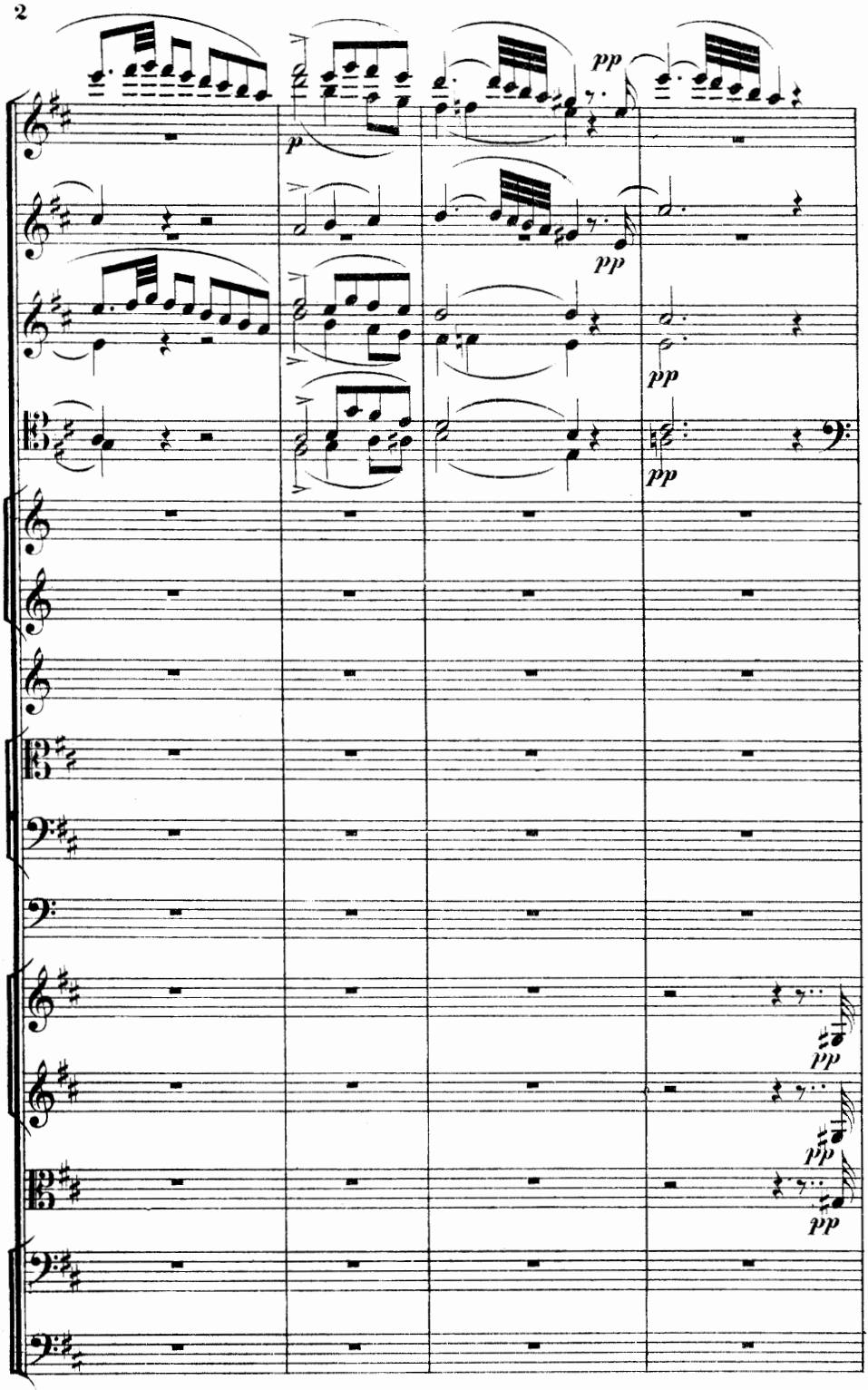
pp
p
pp
pp
pp
pp
pp
pp

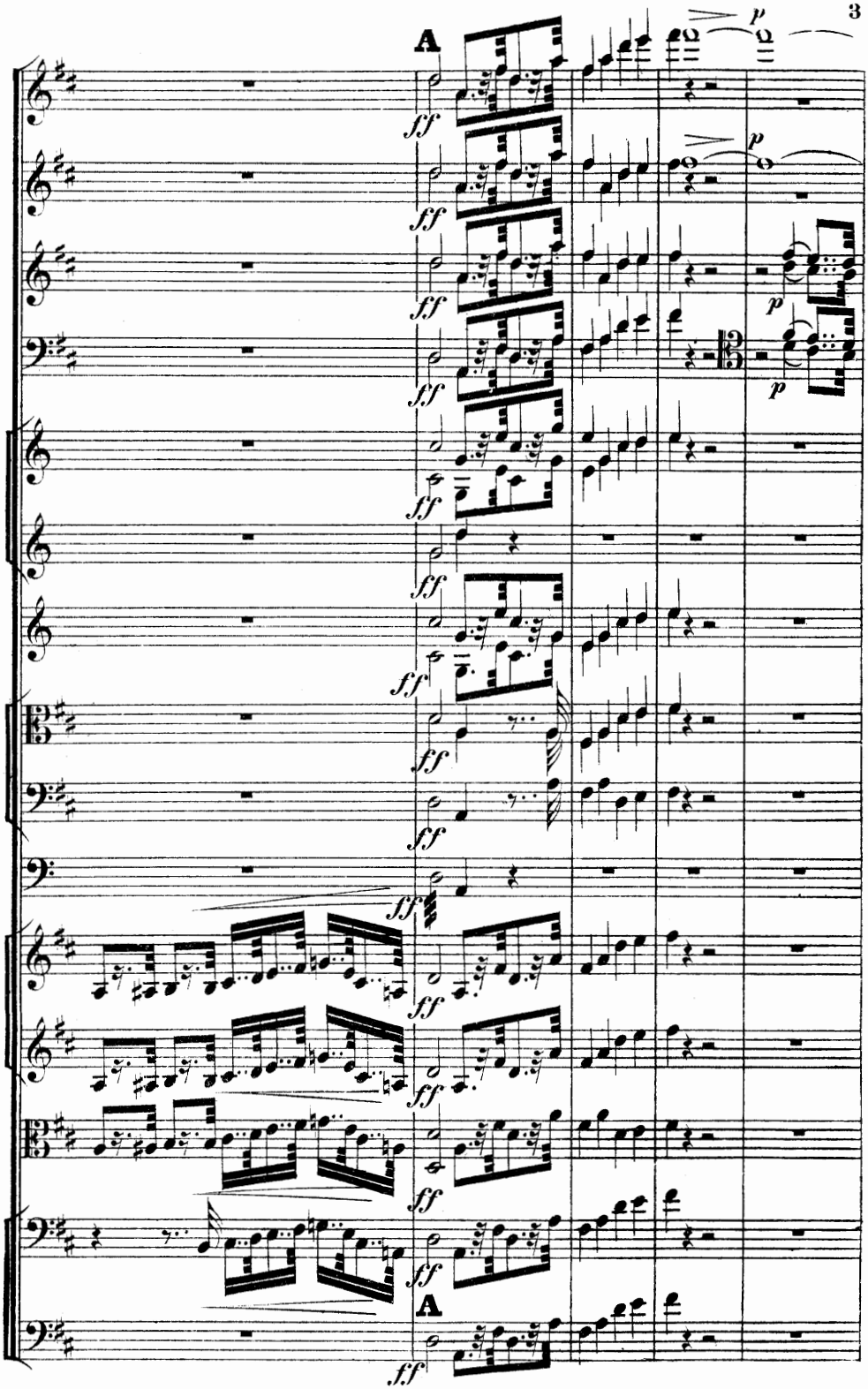
A
ff
p
A

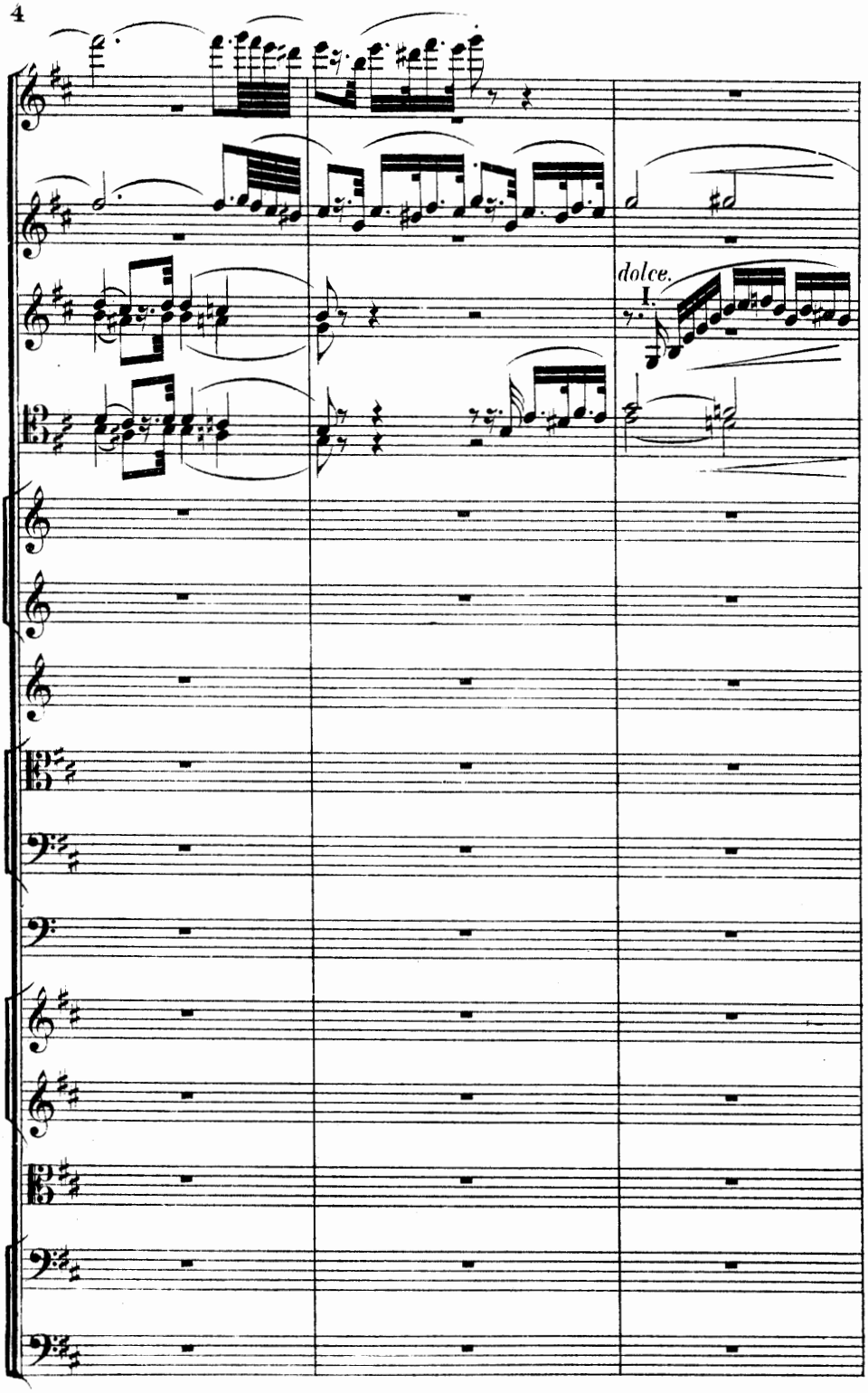
dolce.
I.

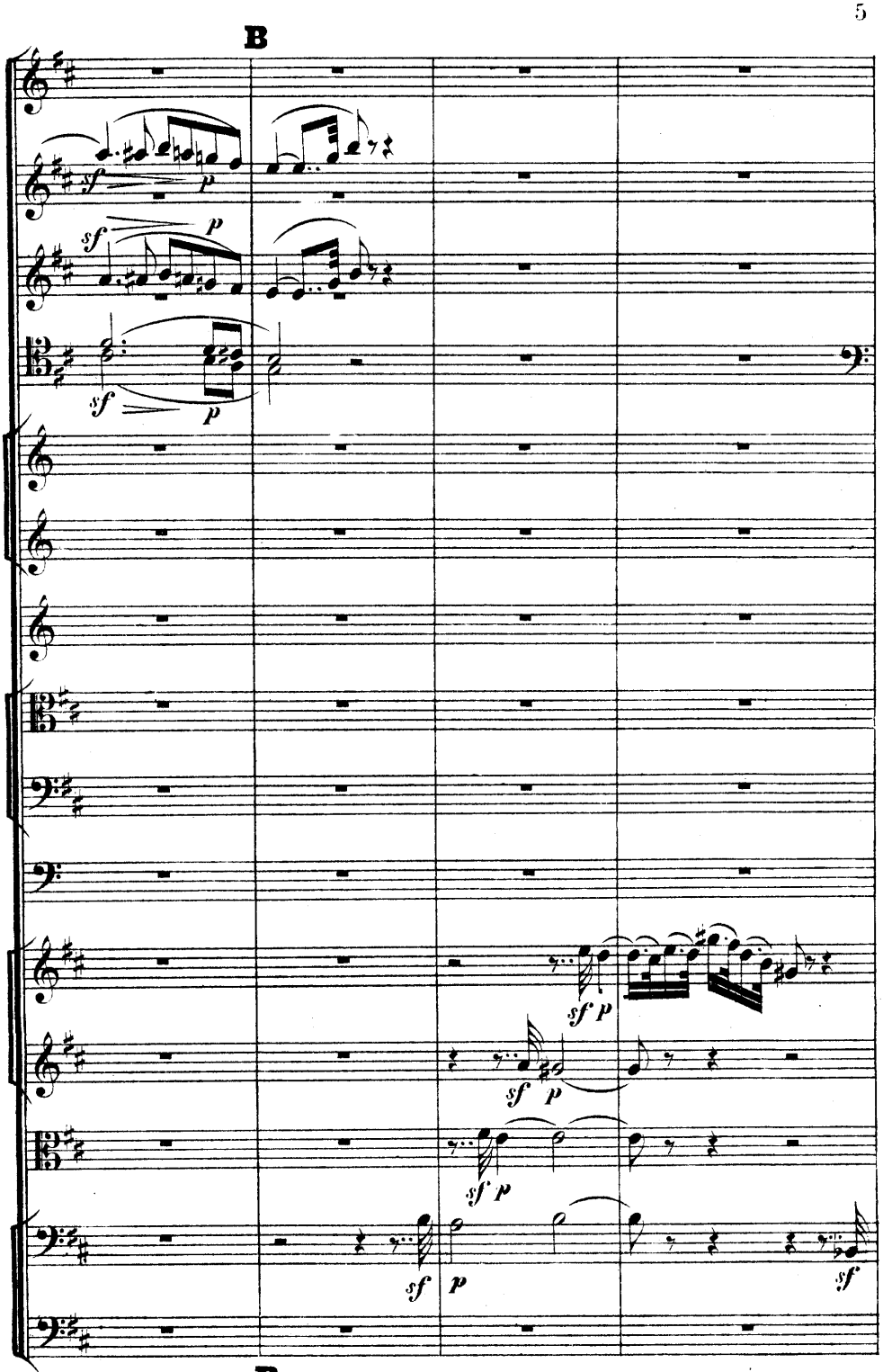
B
sf
p
sf
p
sf
p
sf
p
sf
p
sf
p
sf
p
sf
p
B

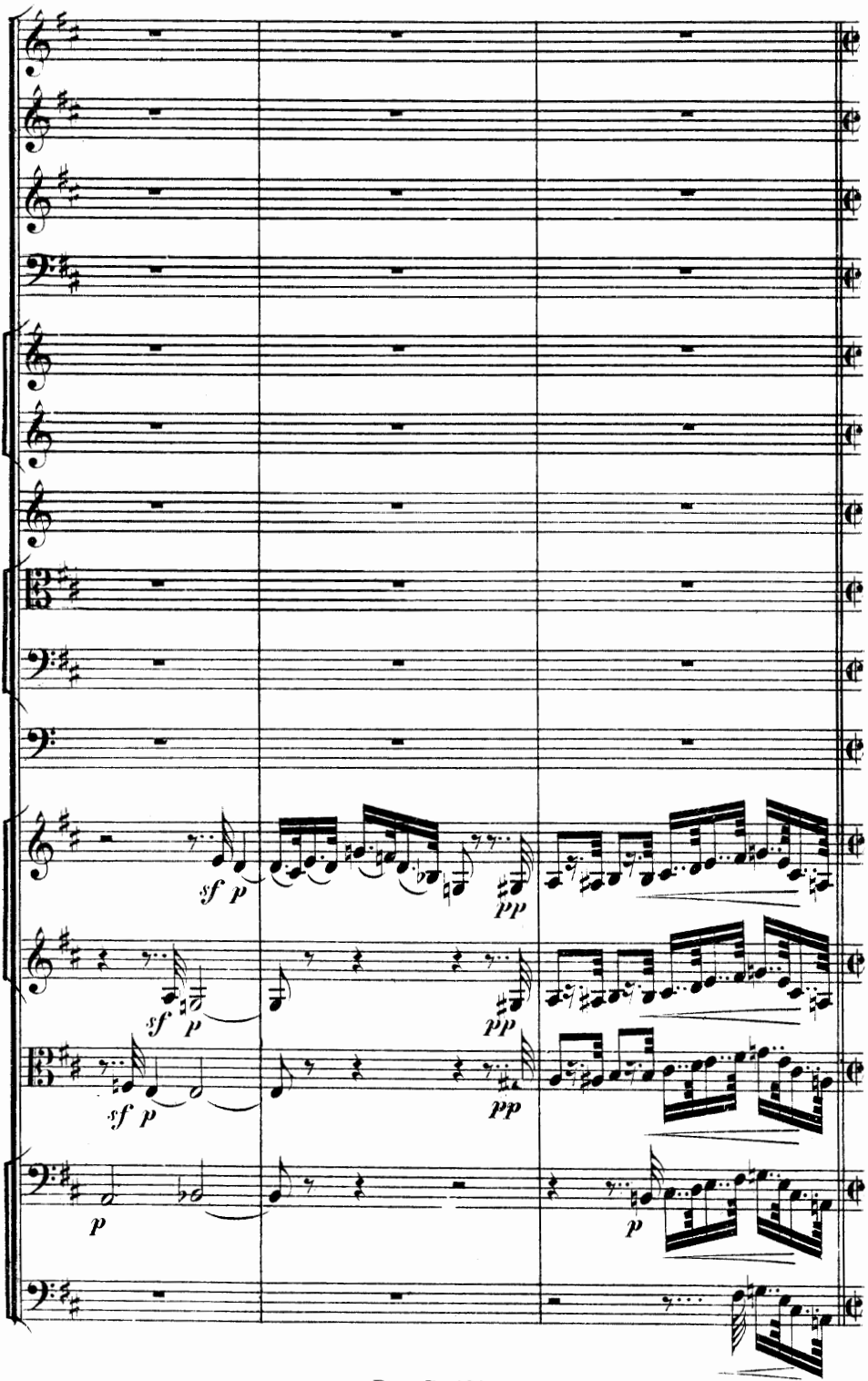
sf p
pp
sf p
pp
sf p
pp
p
p

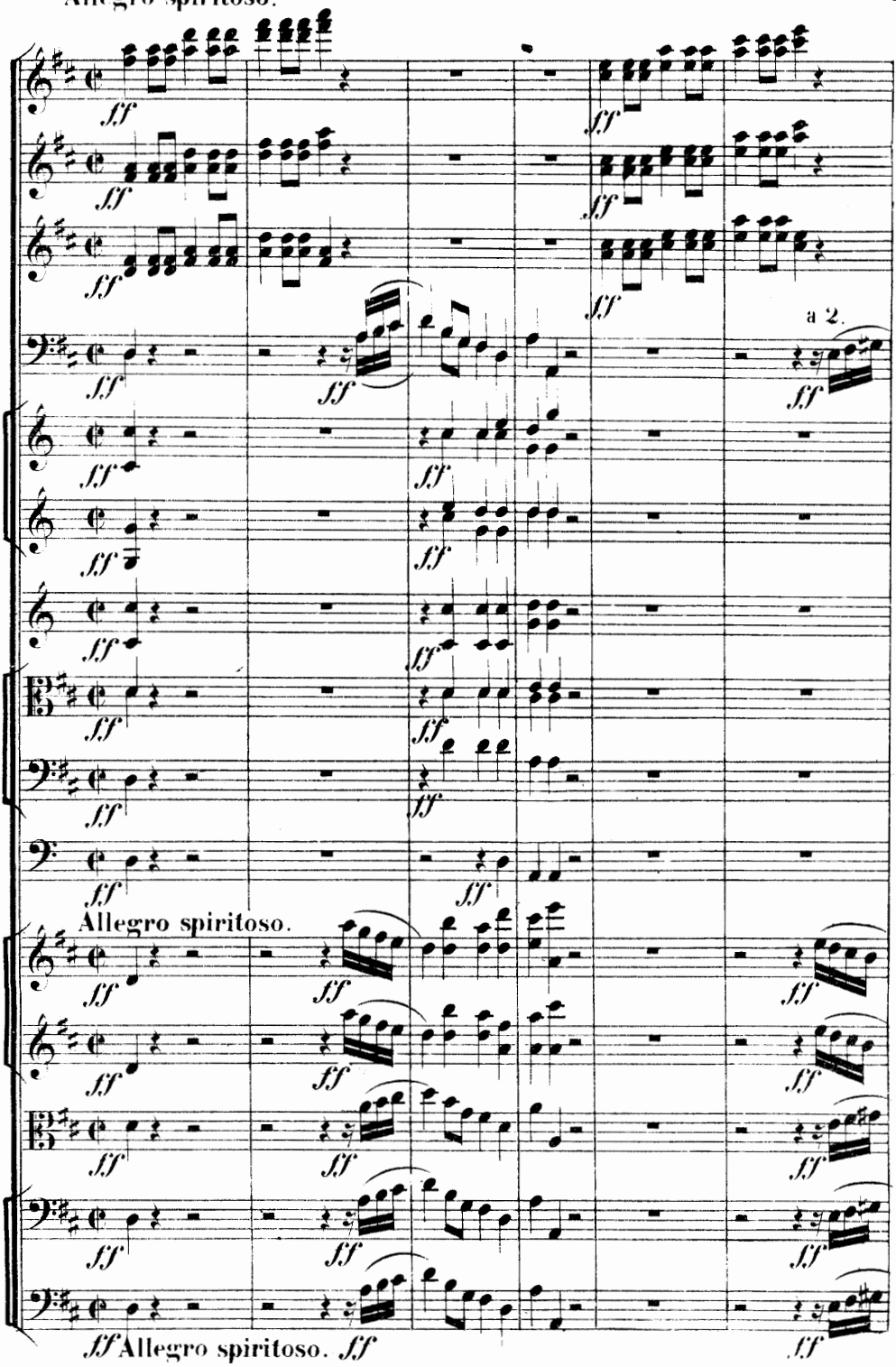
Allegro spiritoso.
a 2.
Allegro spiritoso.
ff Allegro spiritoso. ff

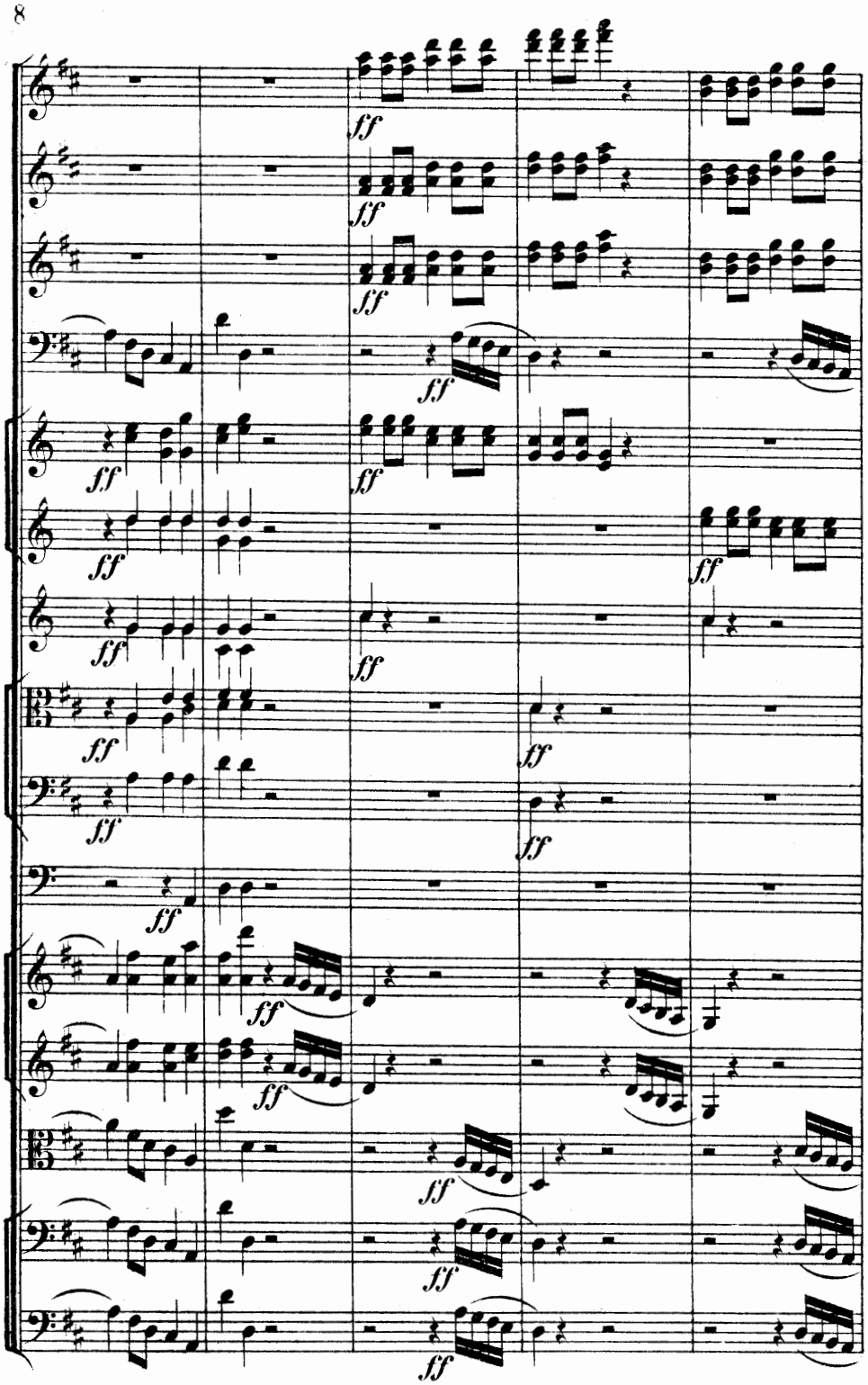

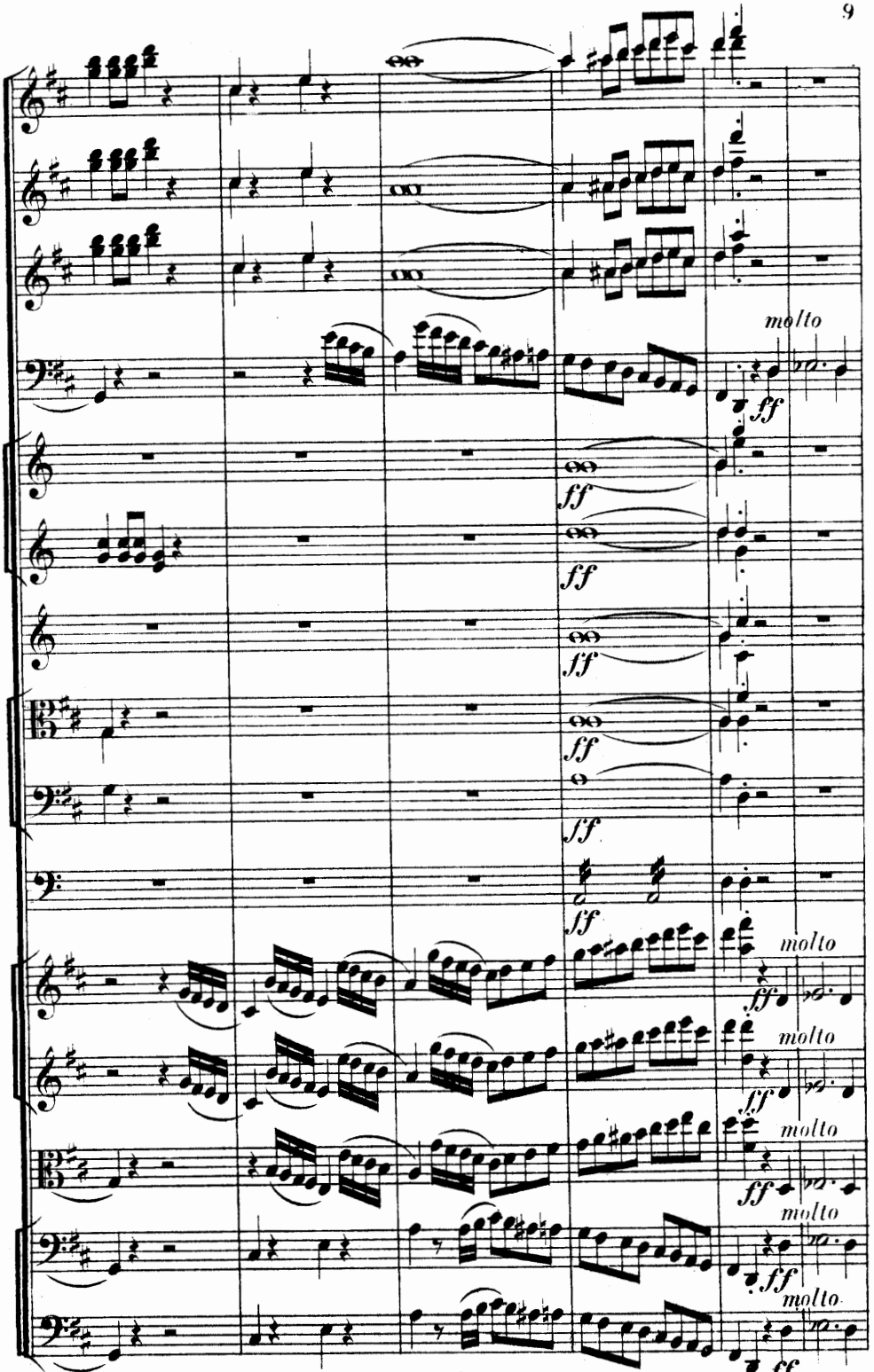
molto
ff
ff
ff
ff
ff
molto
molto
molto
molto
molto

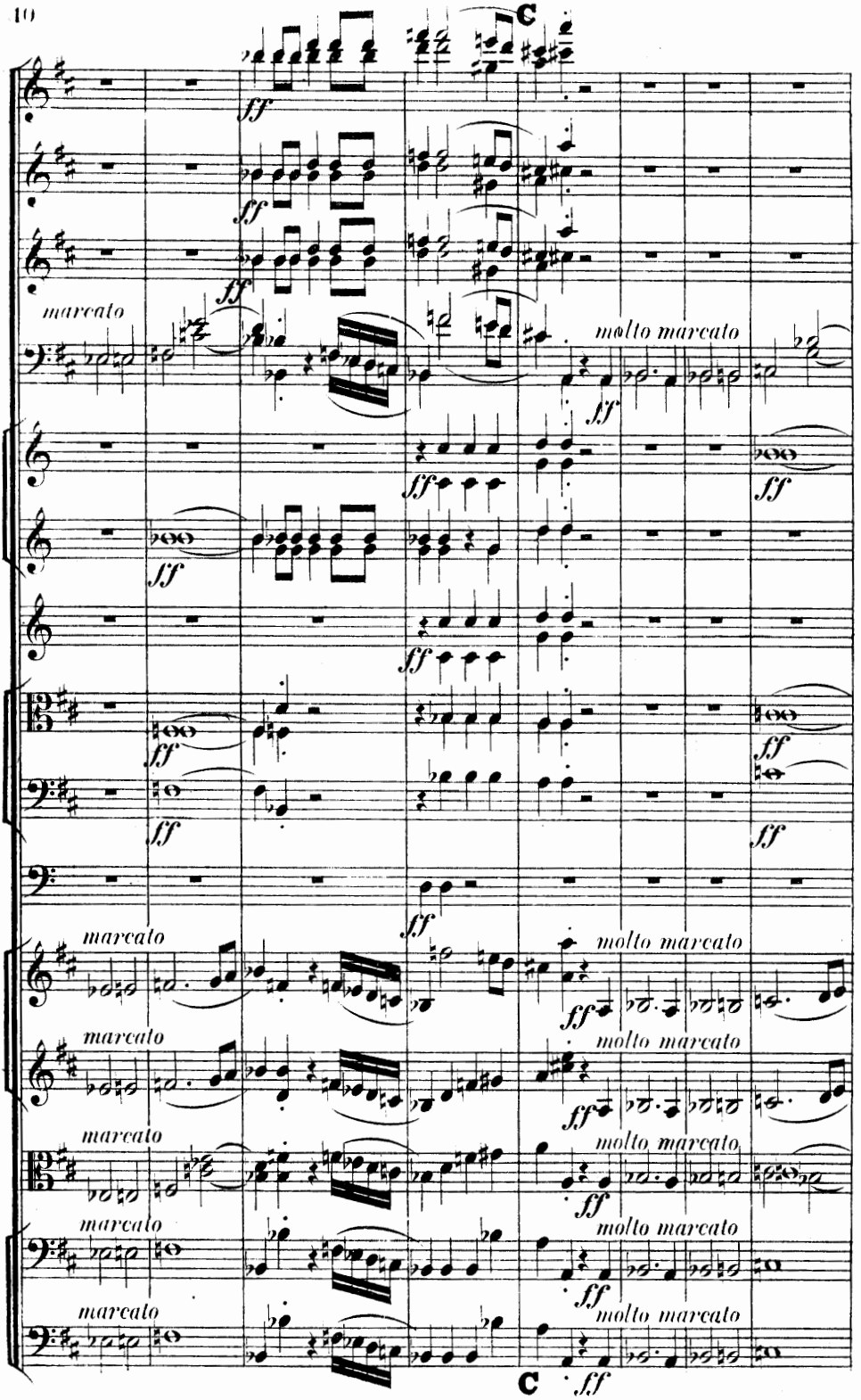
C
ff
marcato
molto marcato
C

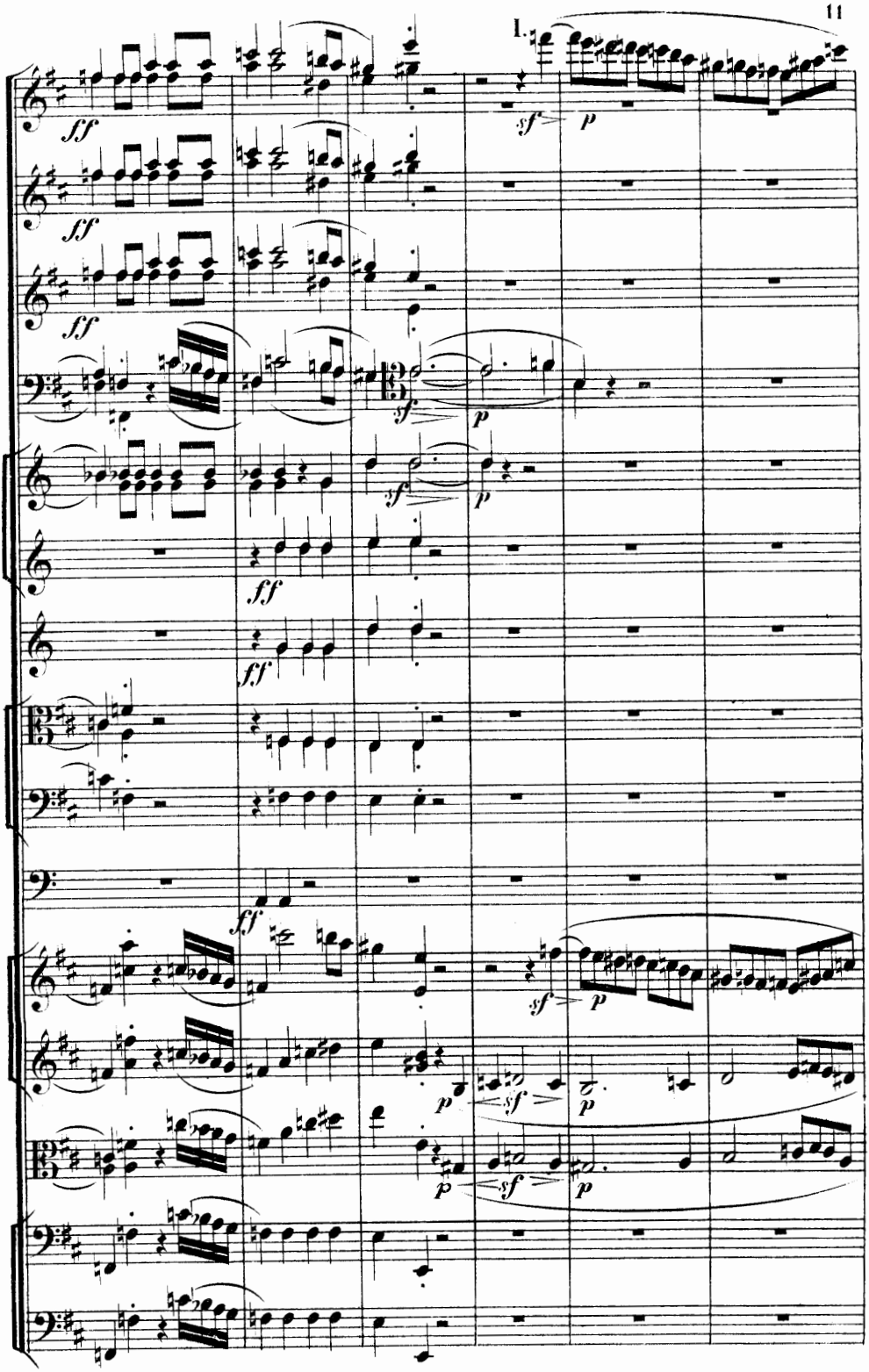
I.
ff
sf
p

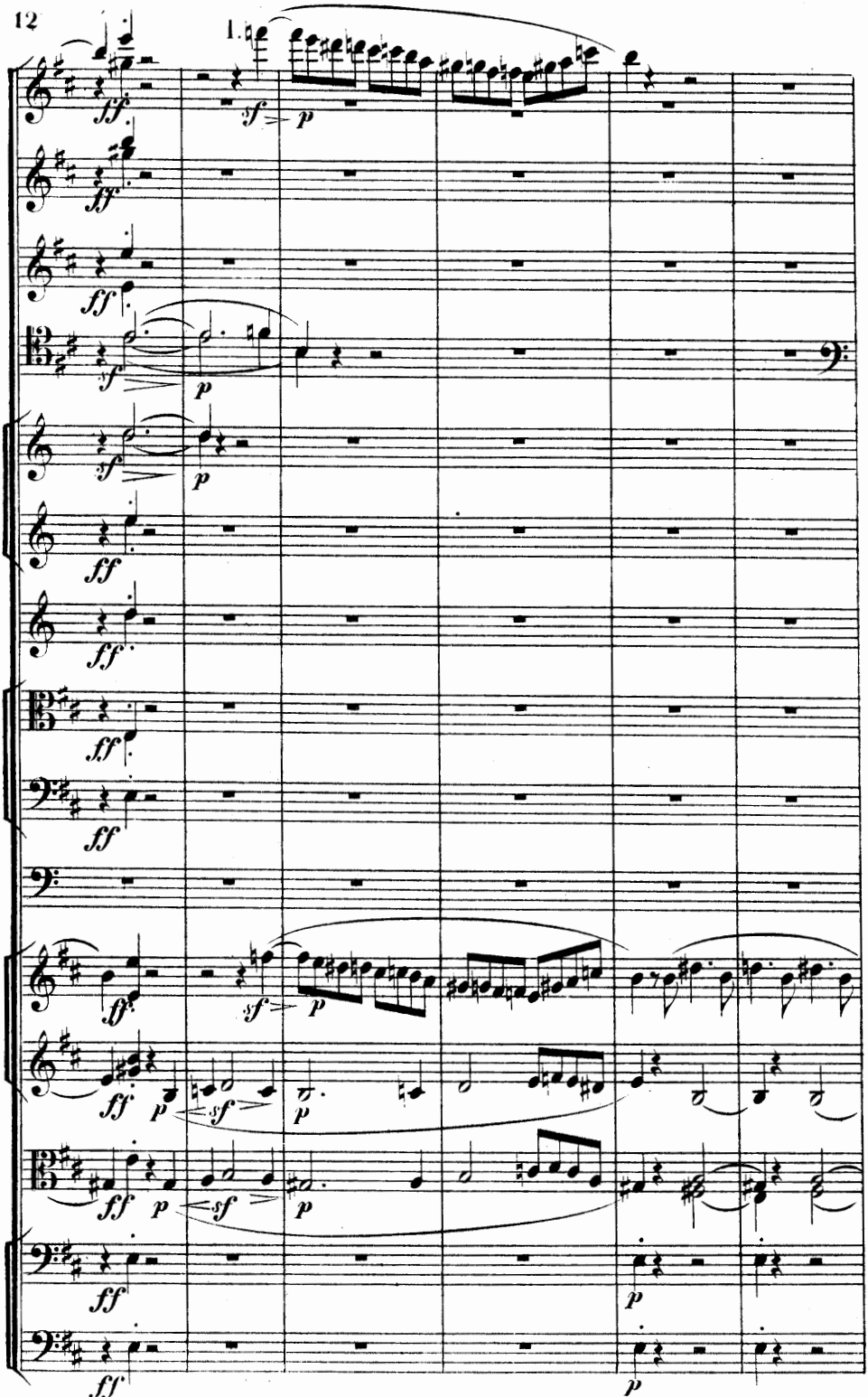
1.

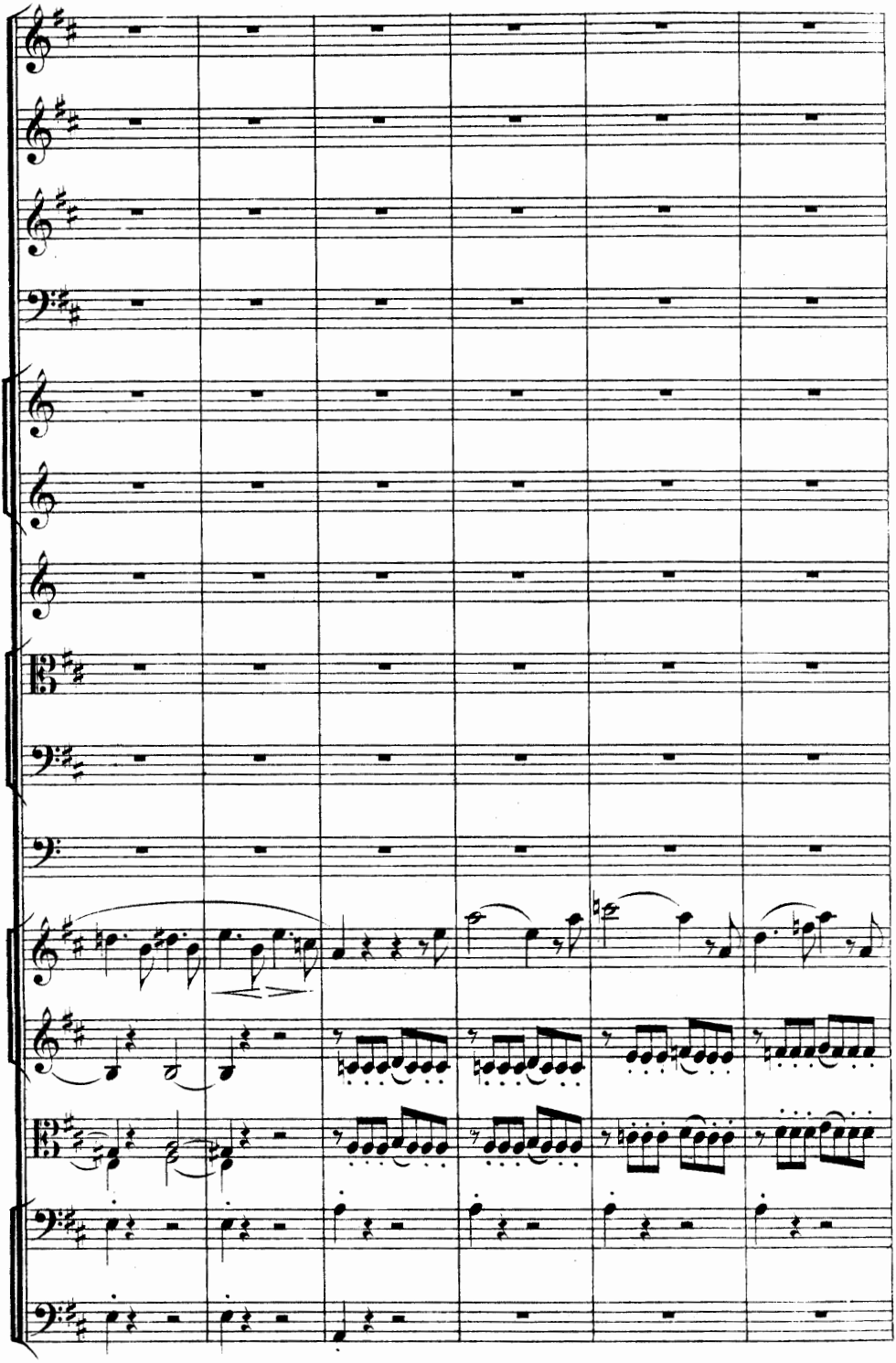

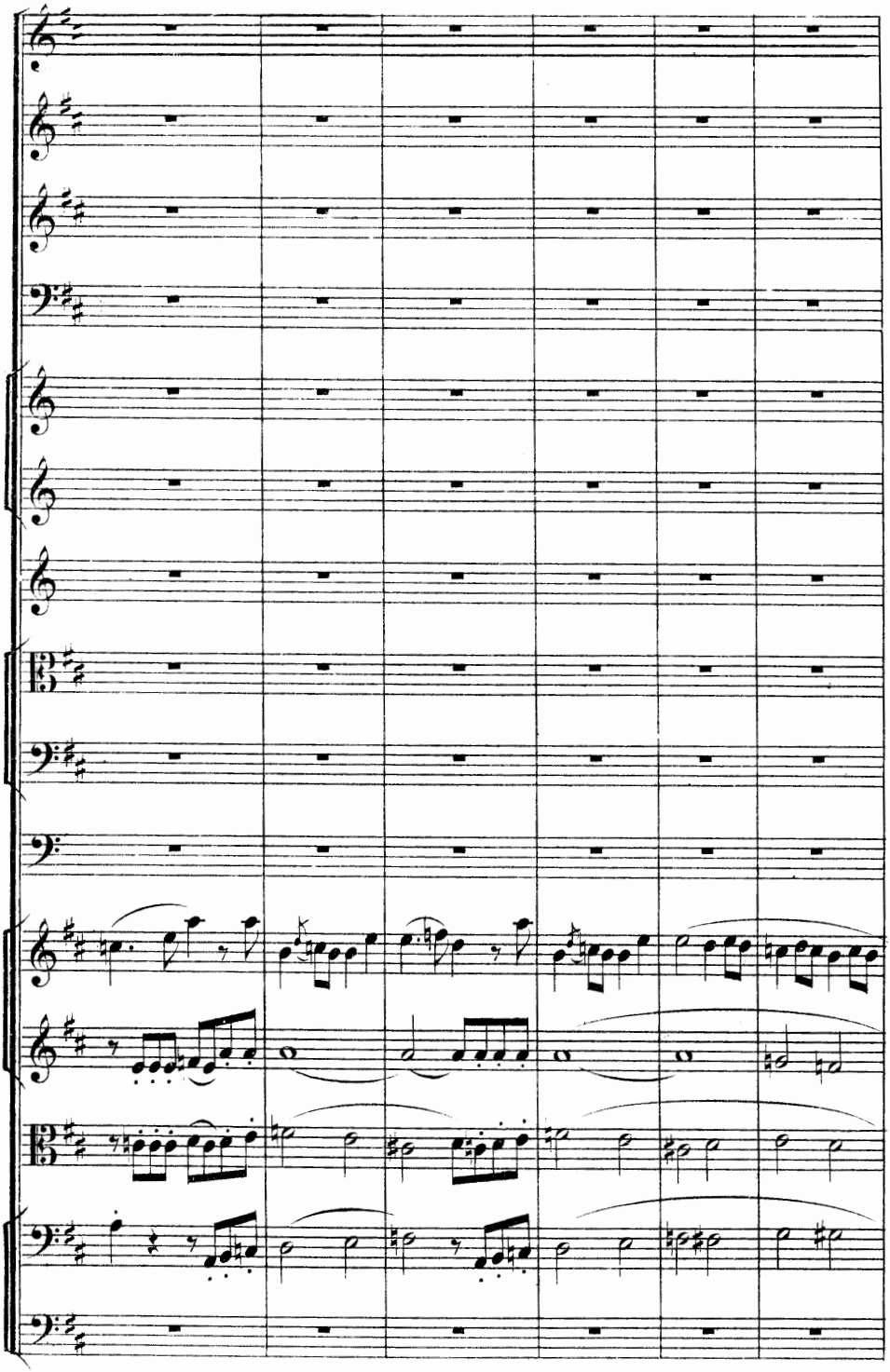

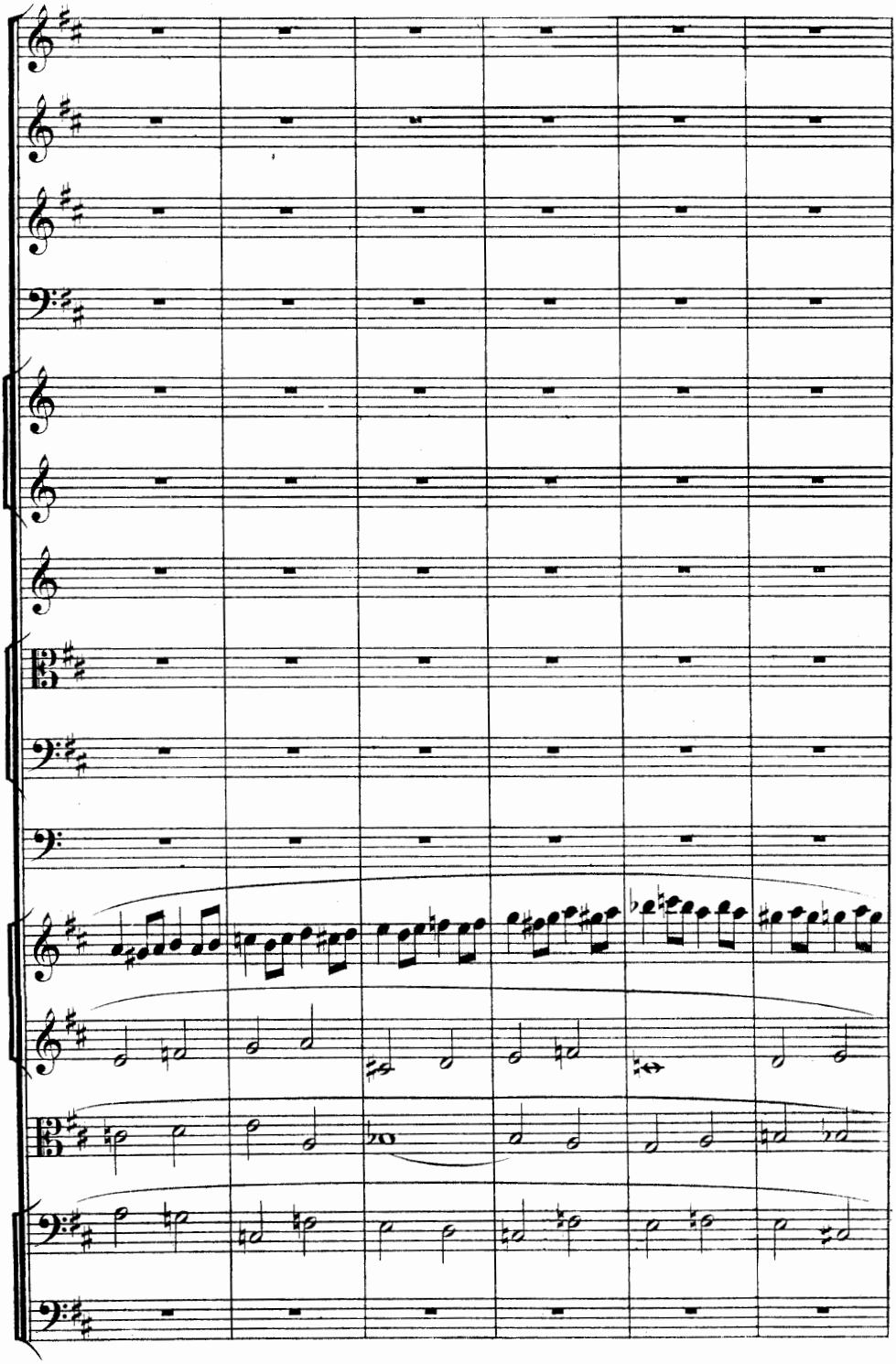

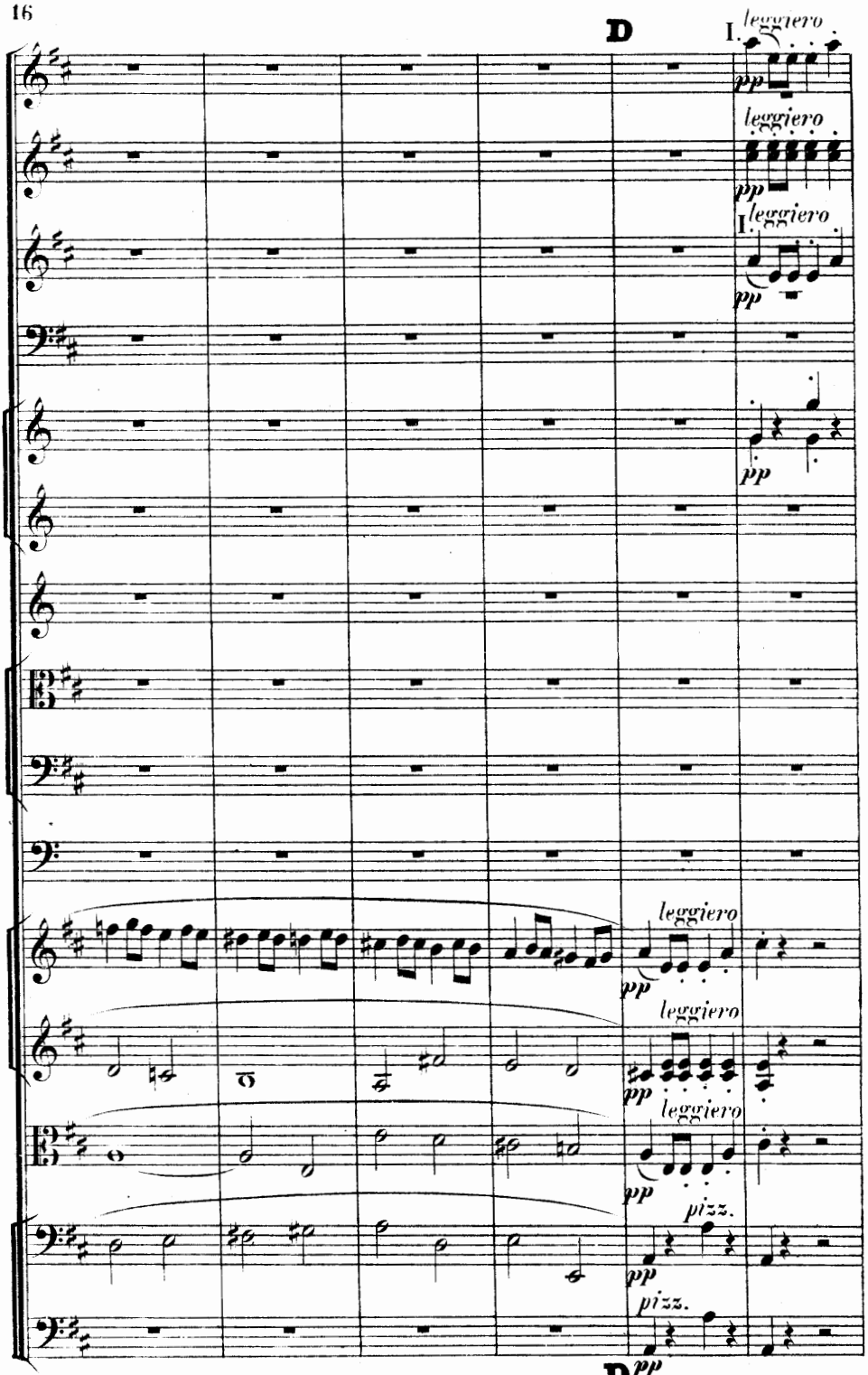
D
I.
leggiero
pp
leggiero
pp
I.
leggiero
pp
pp
leggiero
pp
leggiero
pp
leggiero
pp
pizz.
pp
pizz.
D
pp

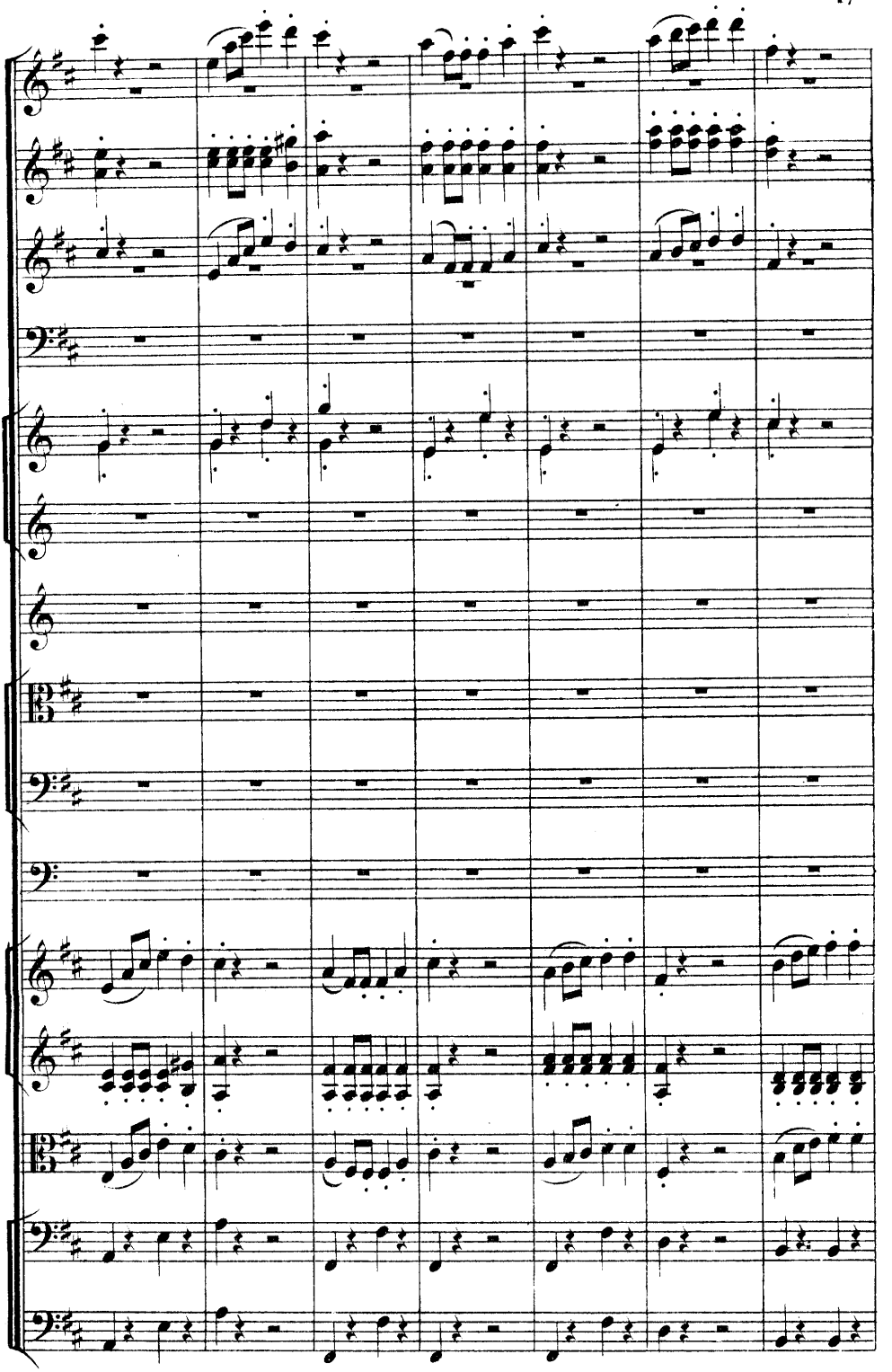

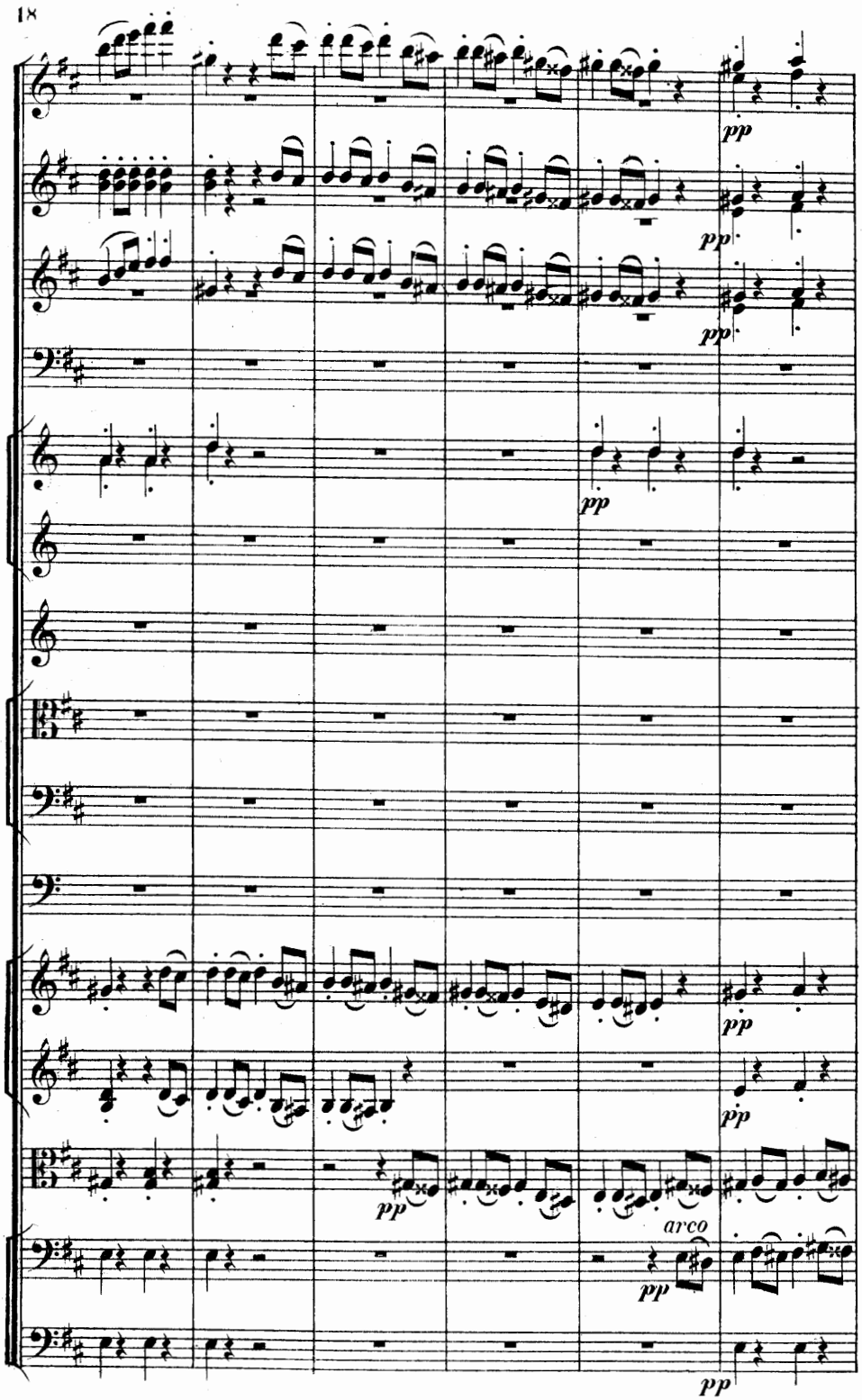
pp
pp
pp
pp
pp
pp
arco
pp
pp

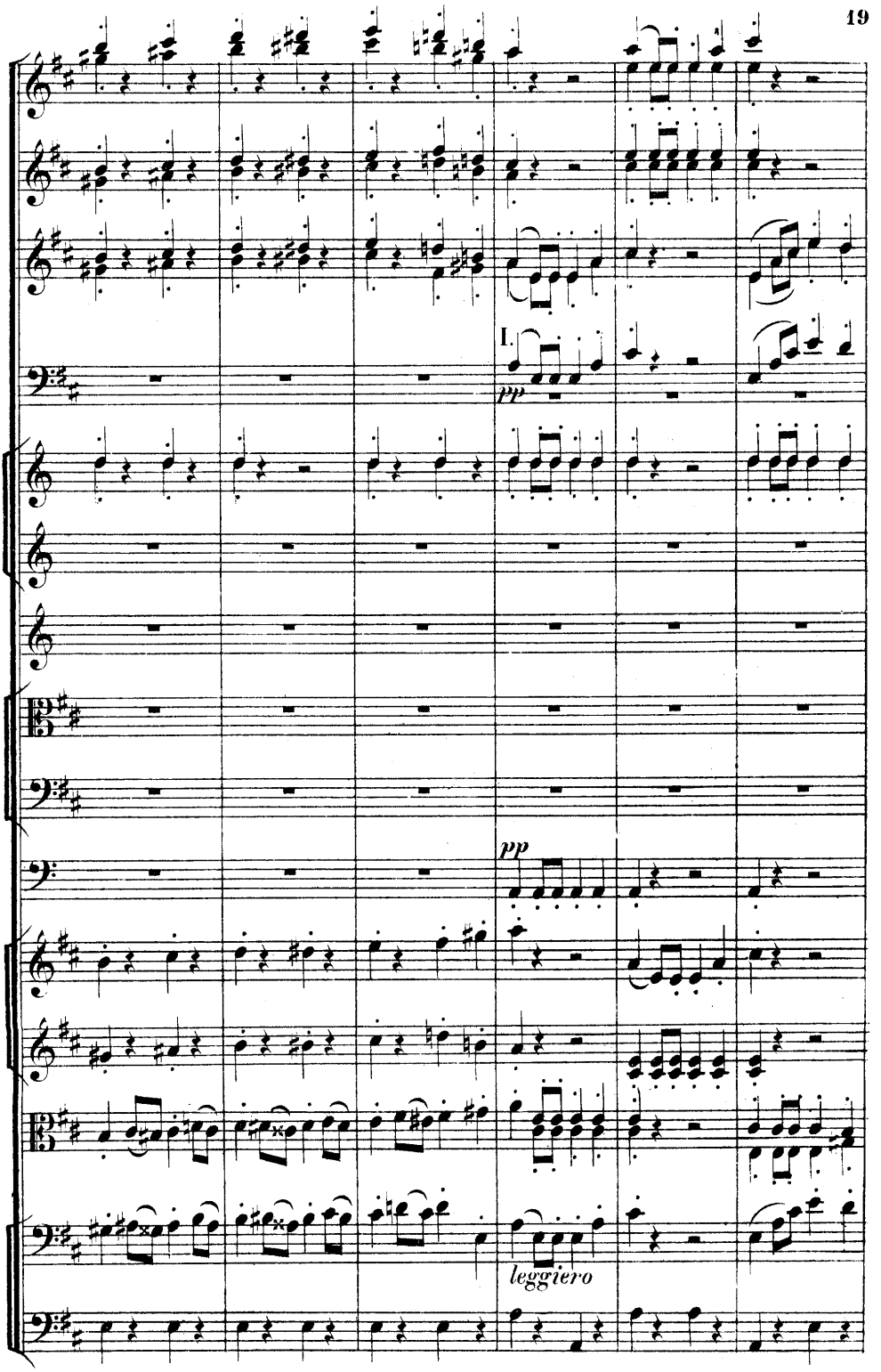
I.
pp
pp
leggiero

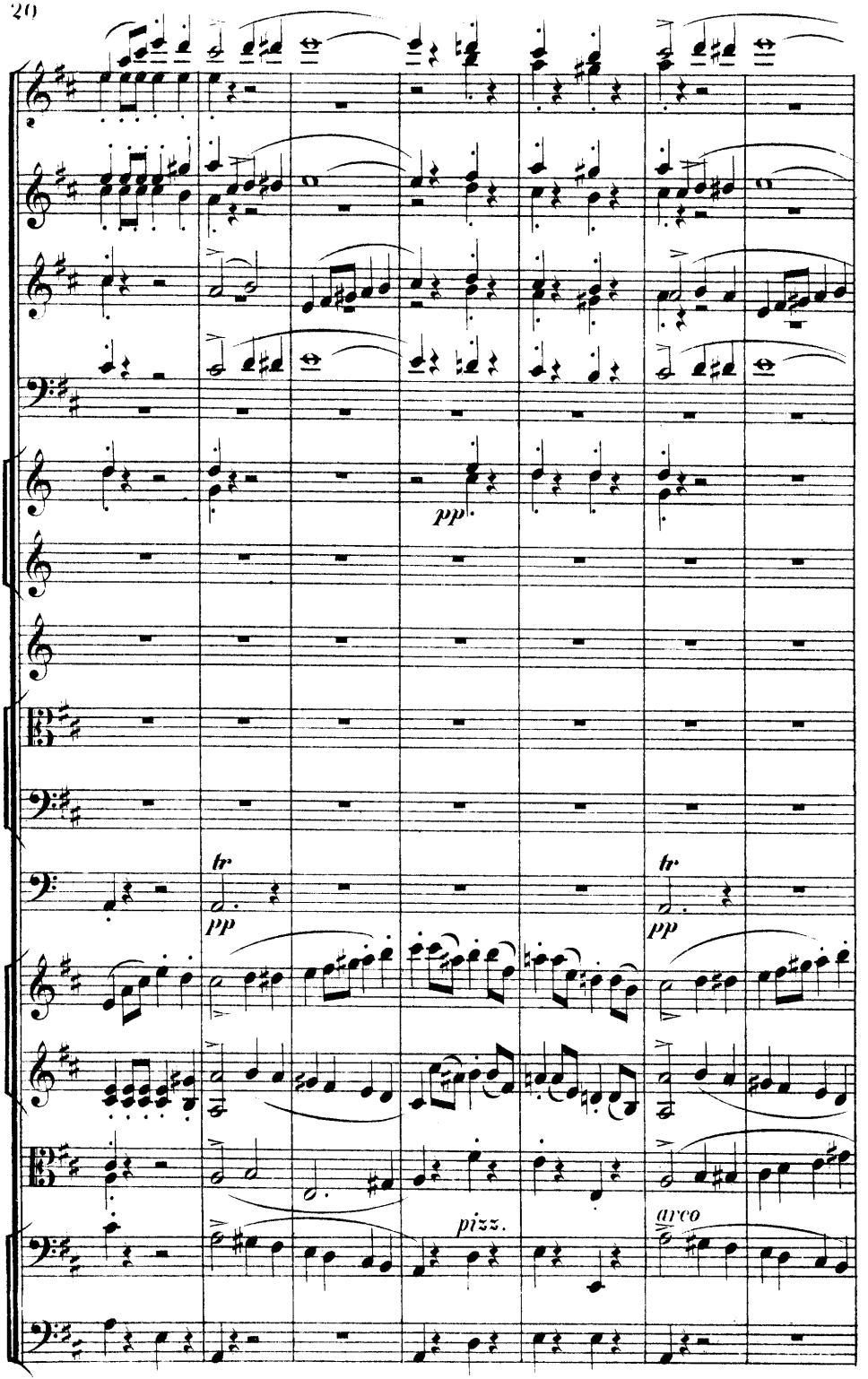
pp
tr
pp
tr
pp
pizz.
arco

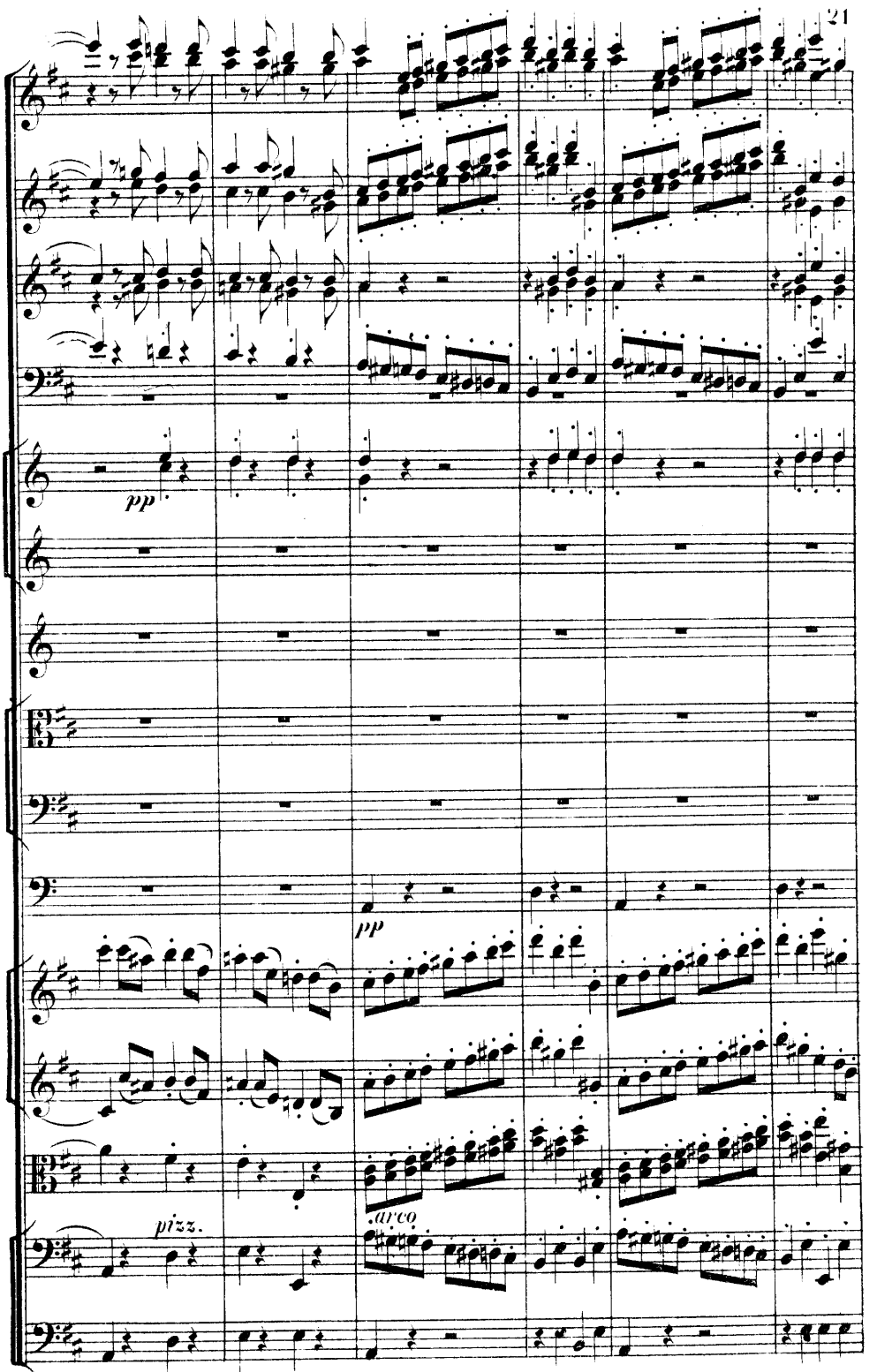
pp
pp
pizz.
arco

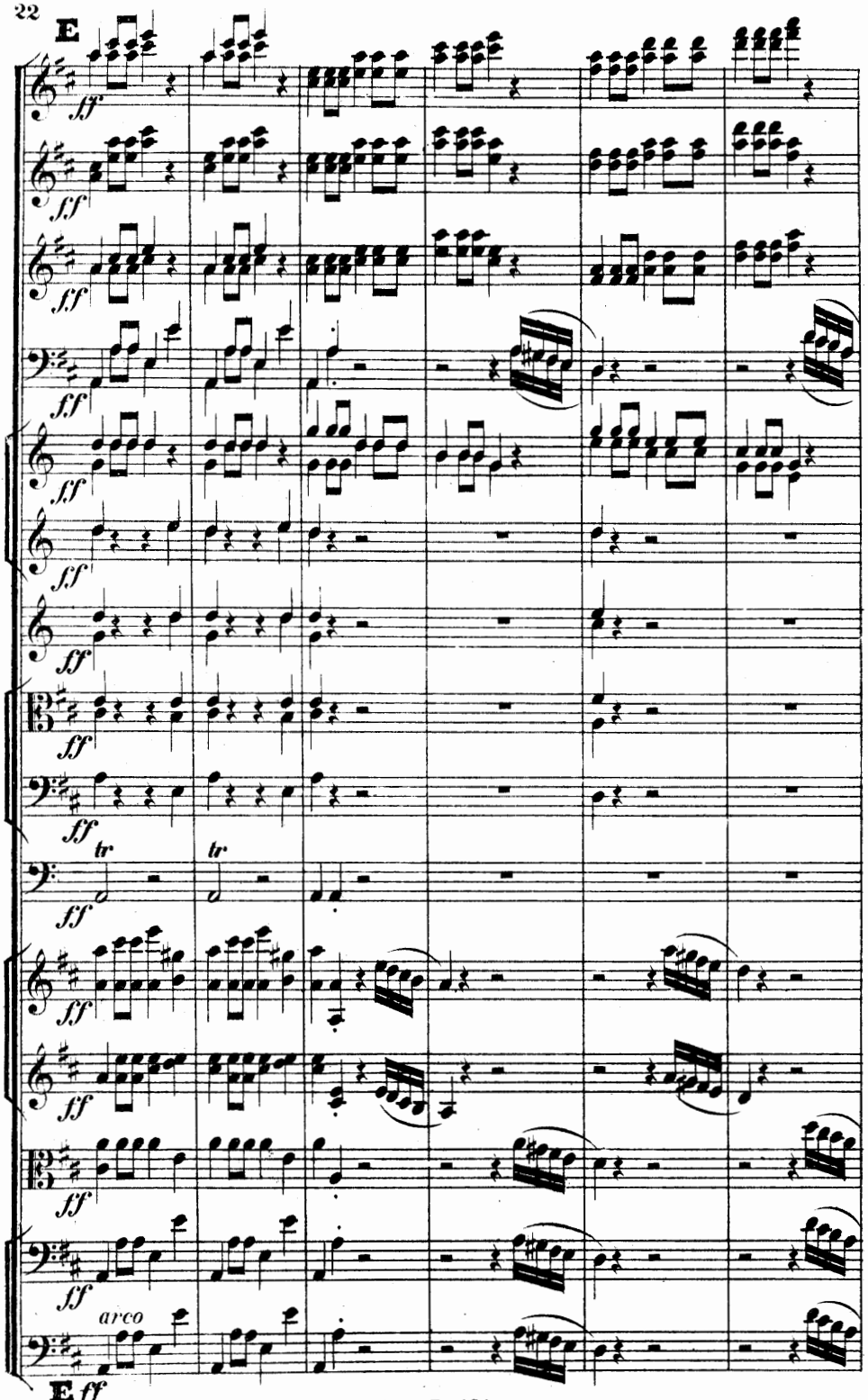
E
ff
tr
arco
E, ff

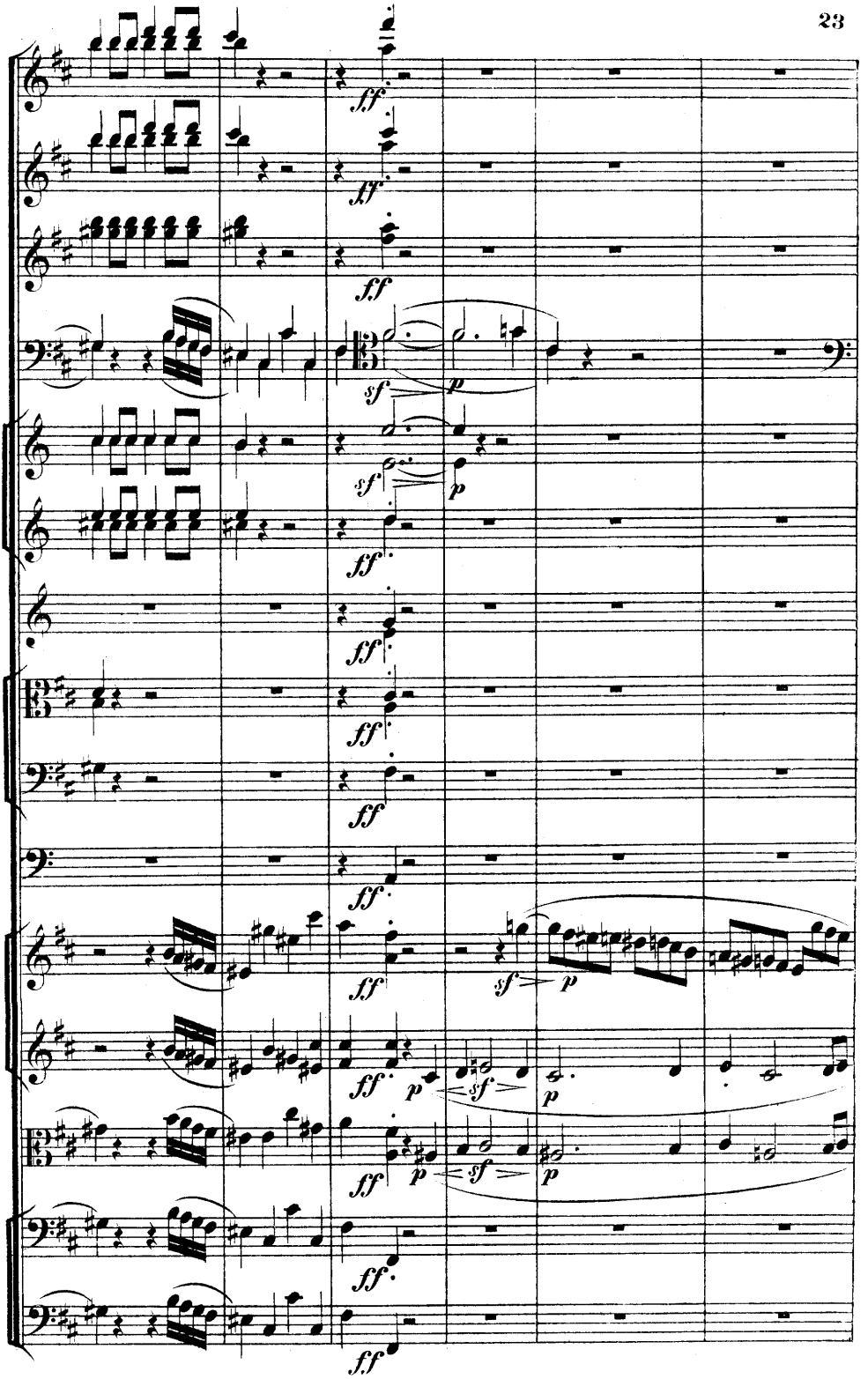
ff
sf
p

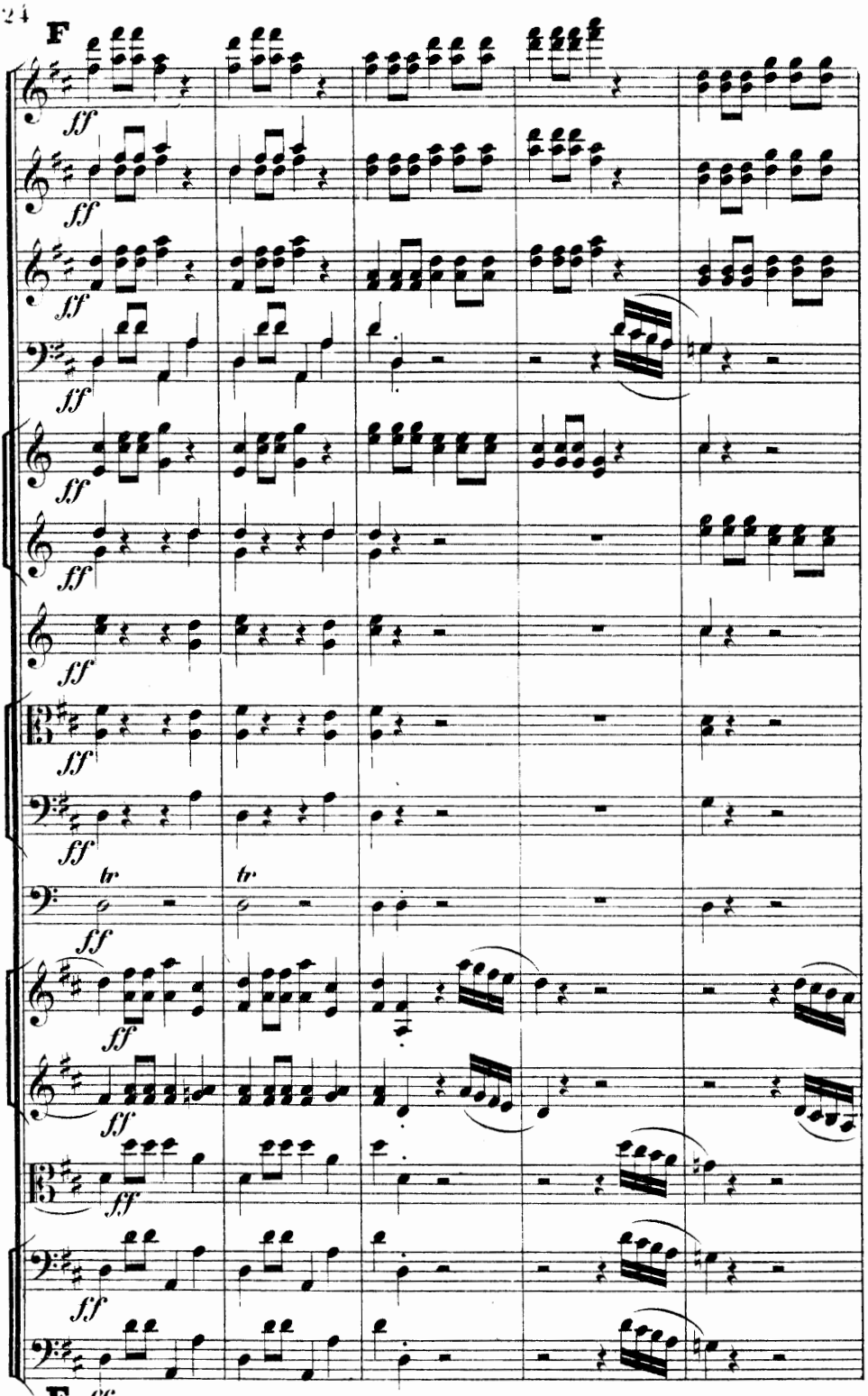
F
ff
tr
F ff

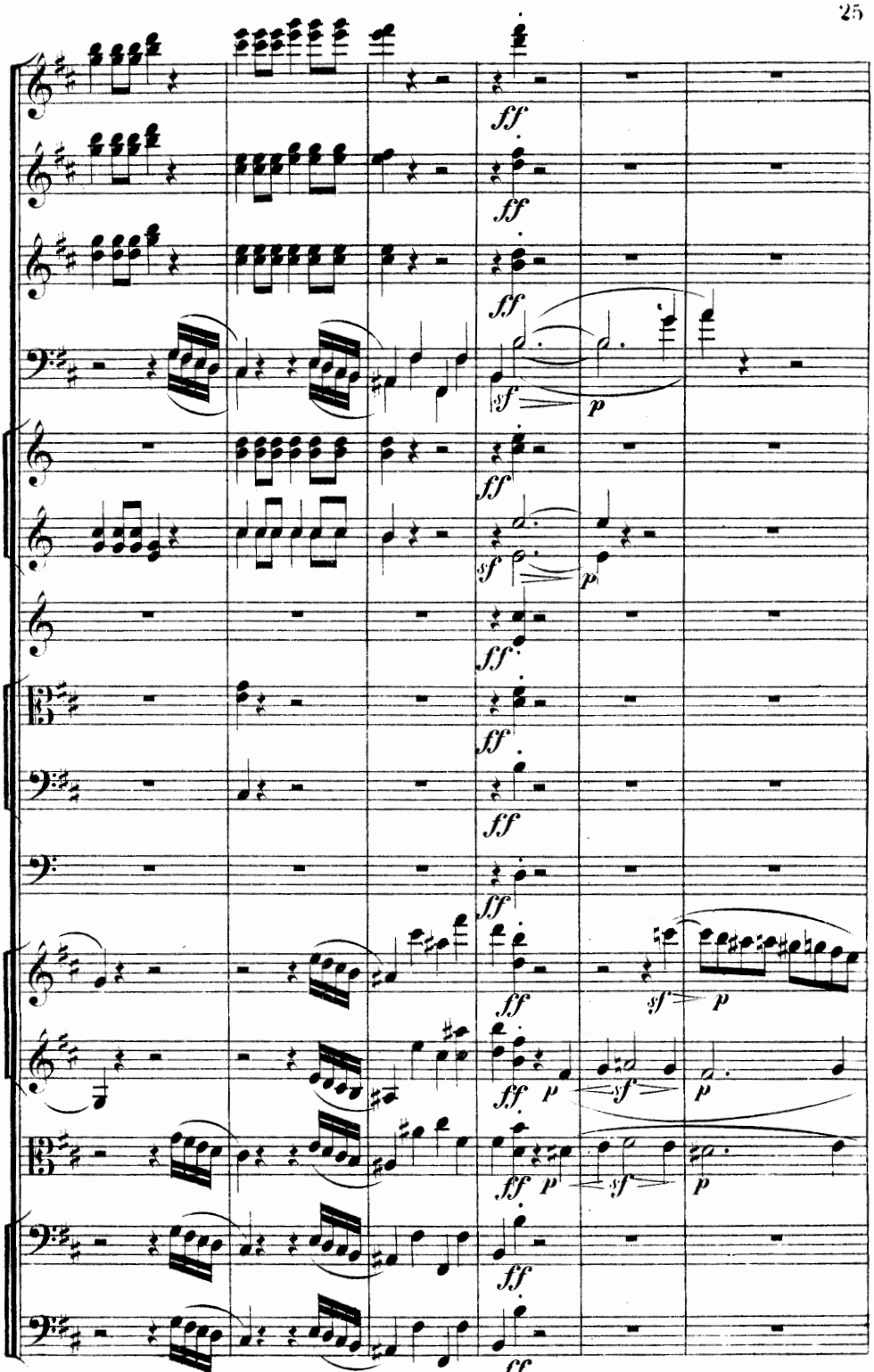
ff
sf
p

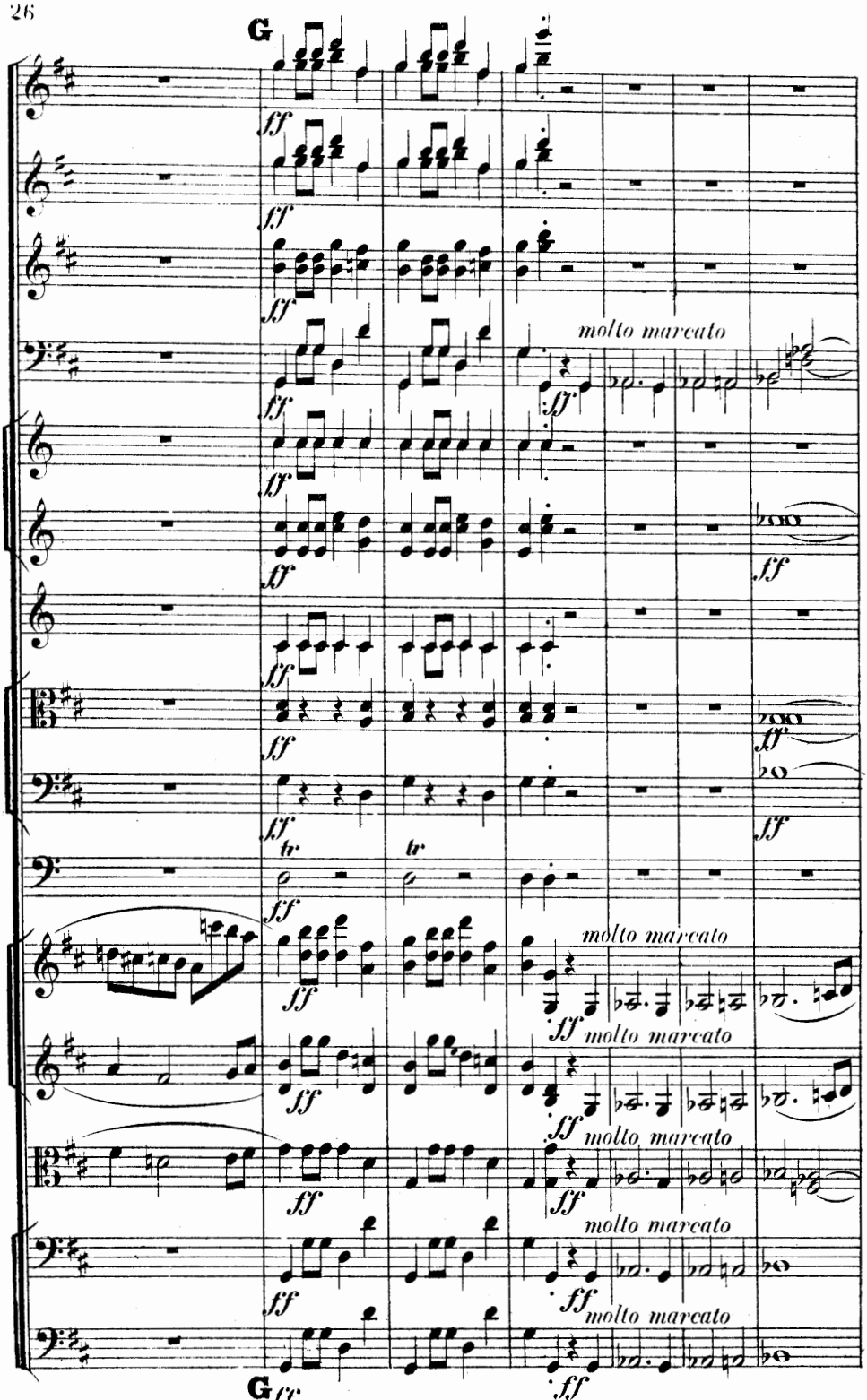
G
molto marcato
G

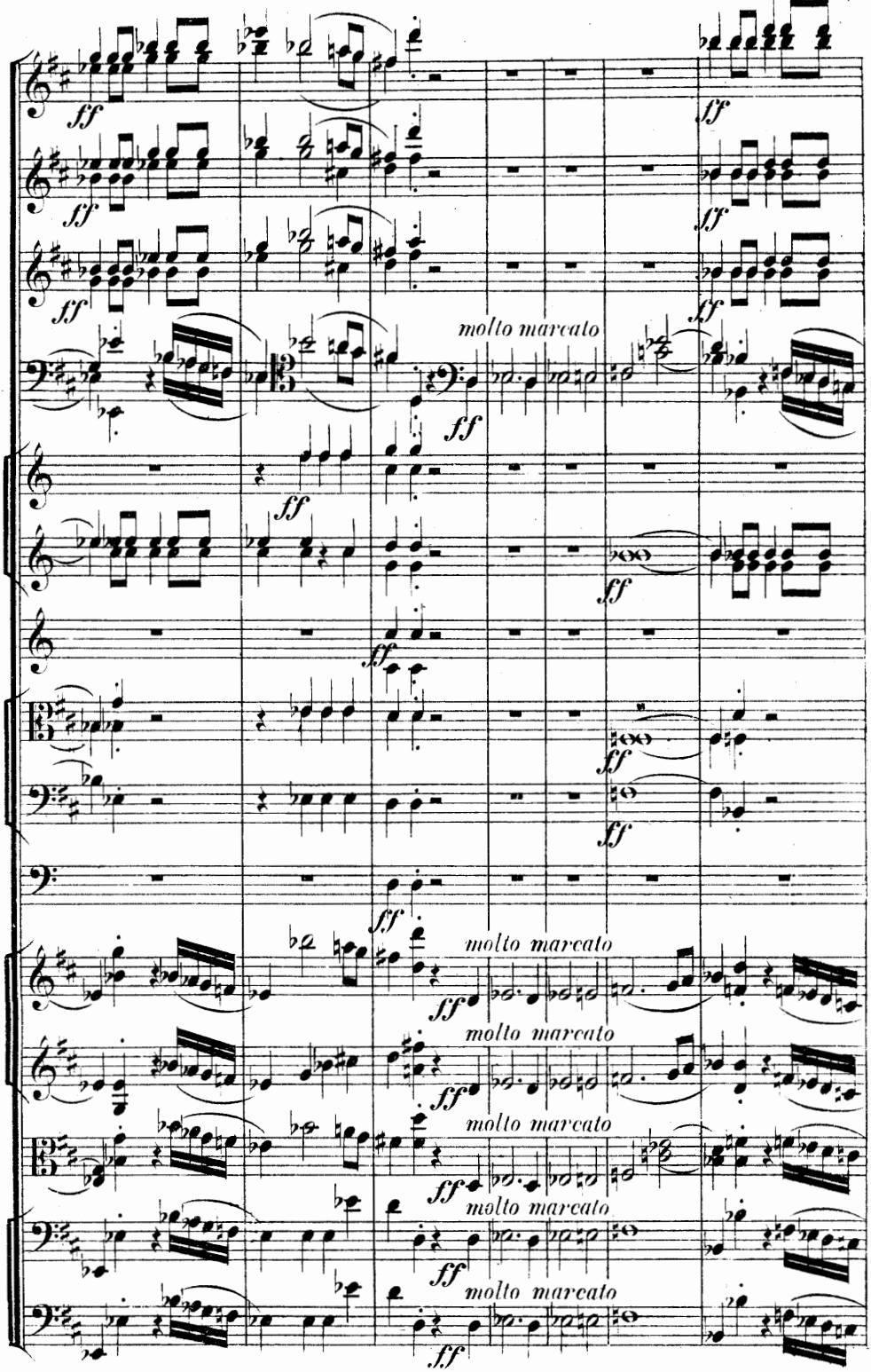
ff
molto marcato

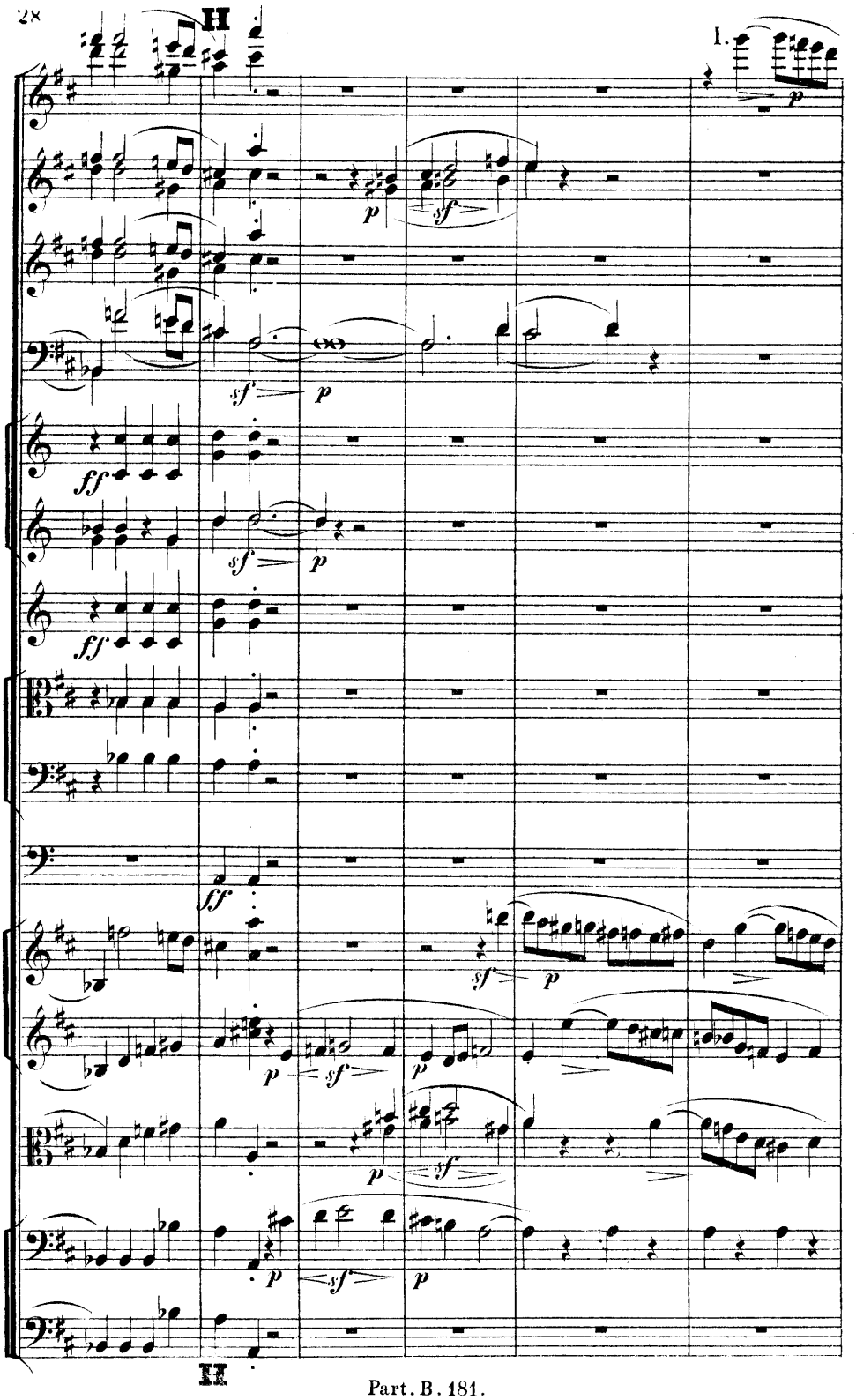
H
1.
p
sf
ff
II

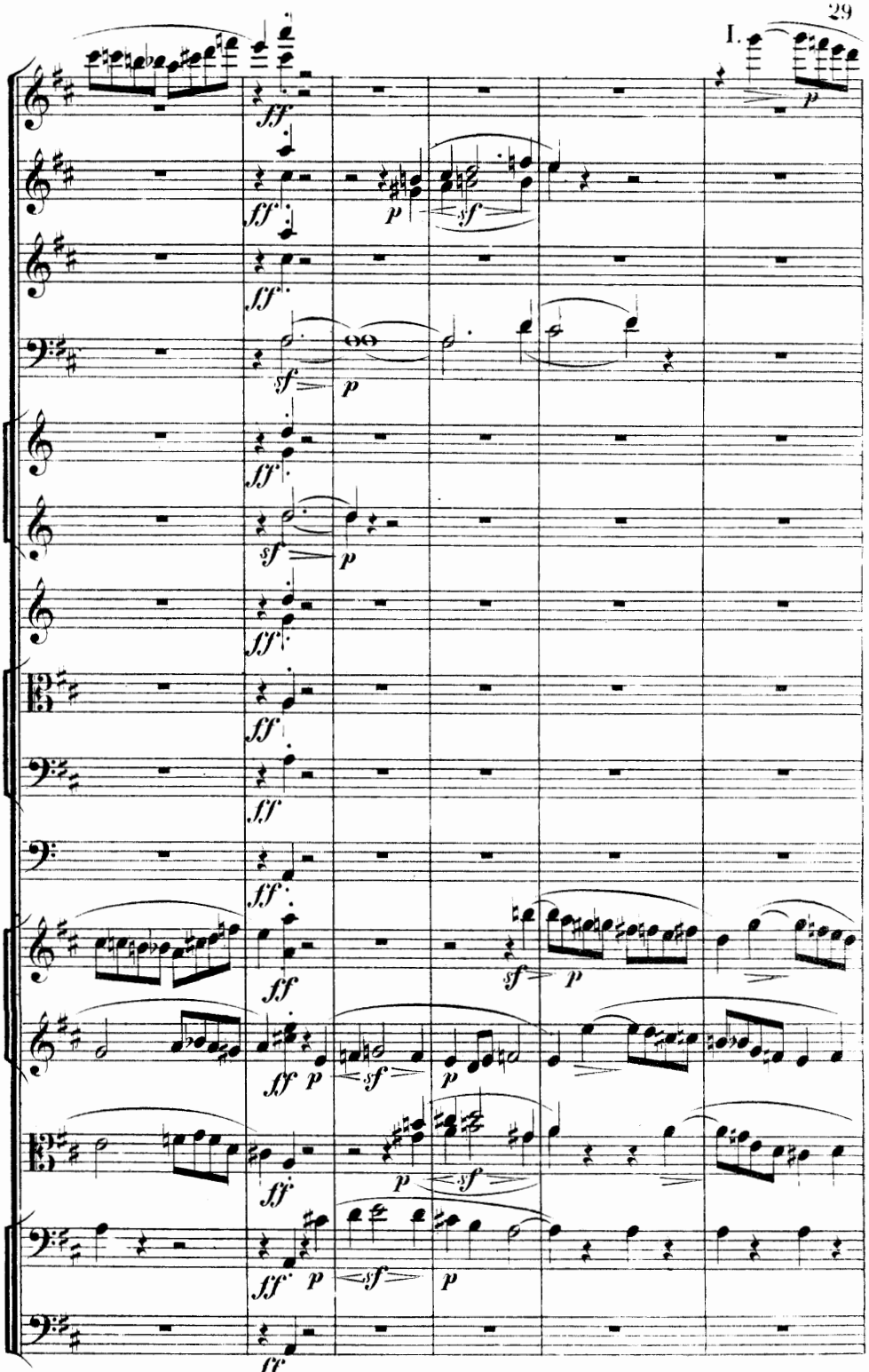
I.

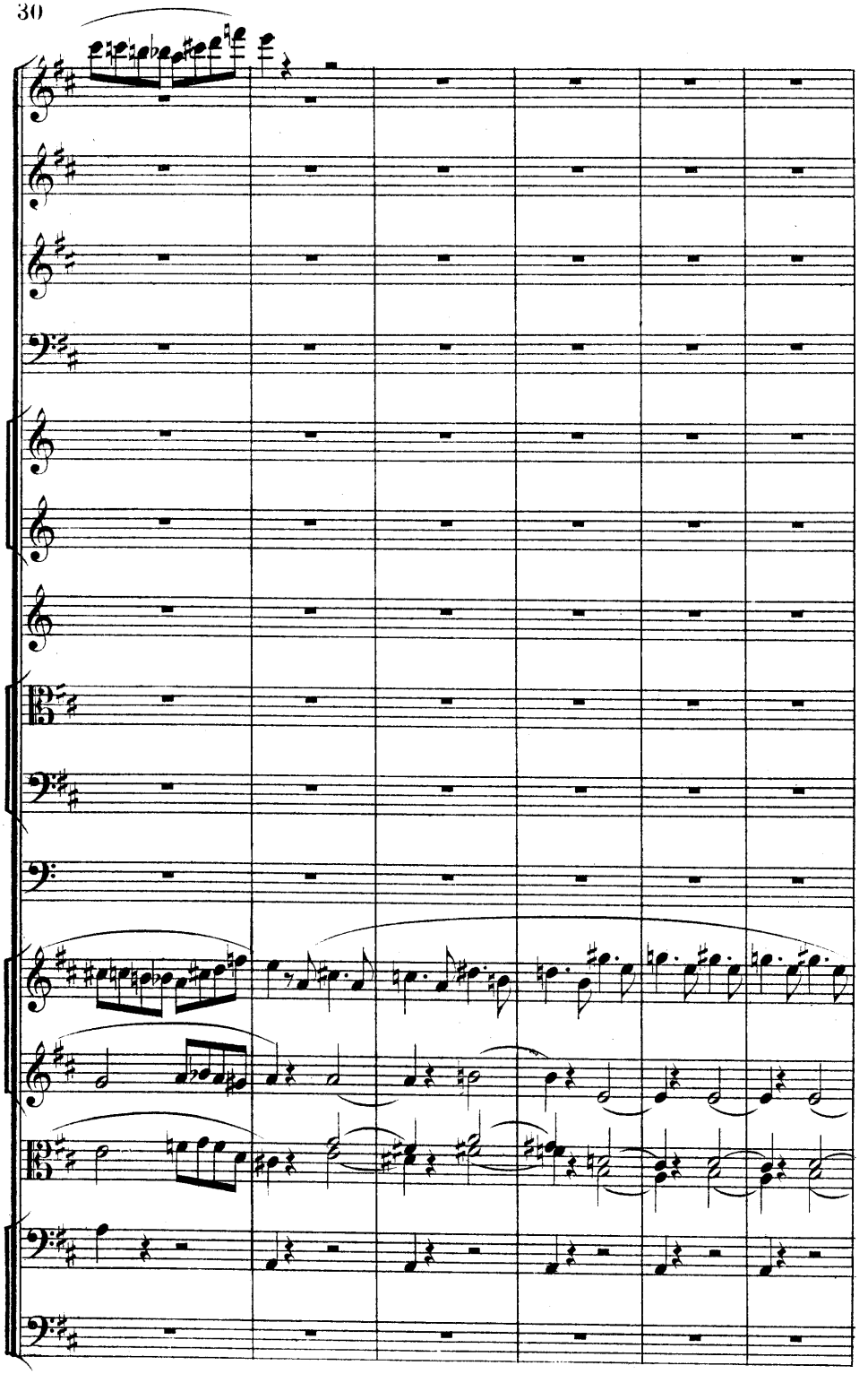

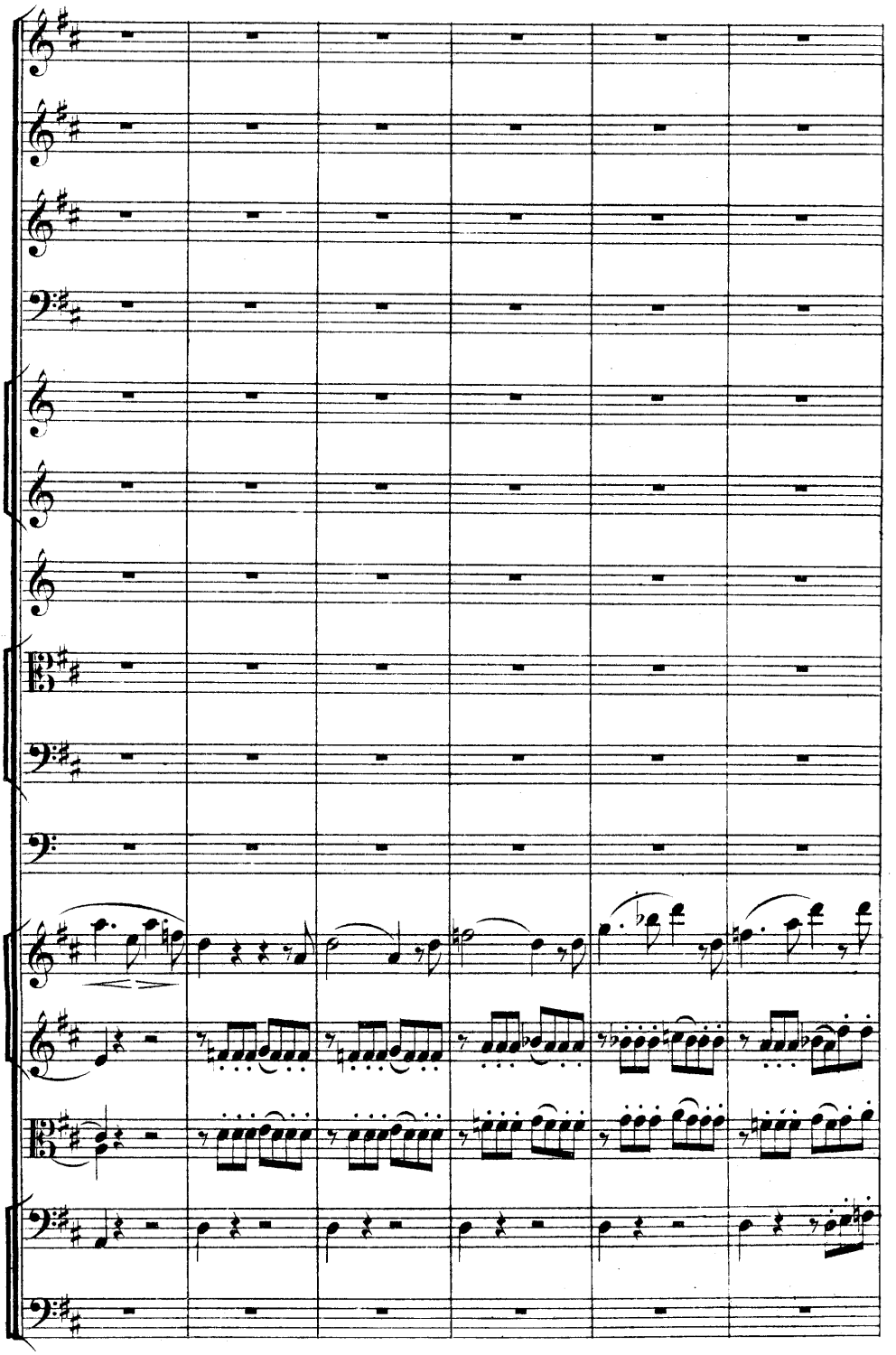

107171

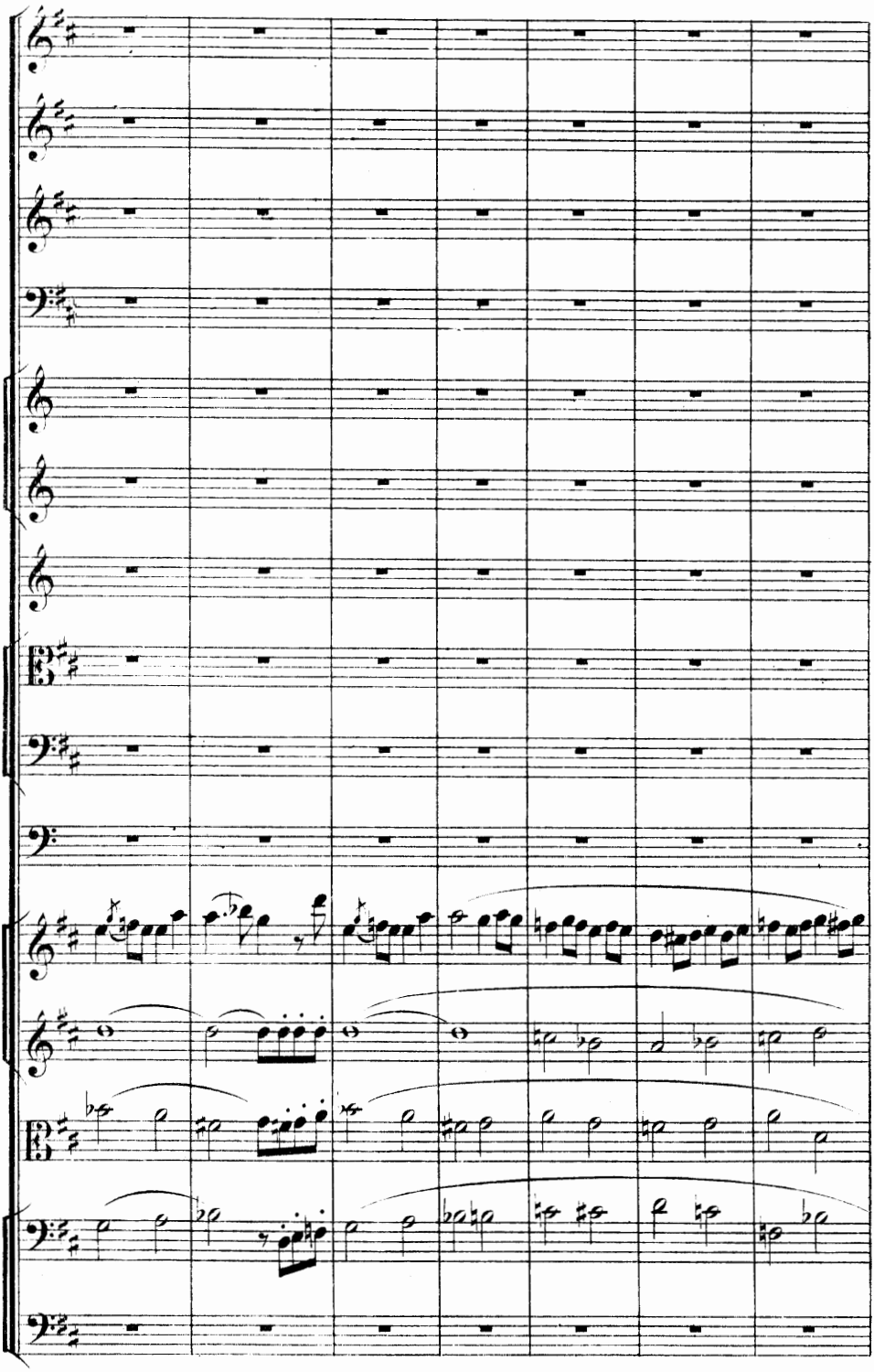

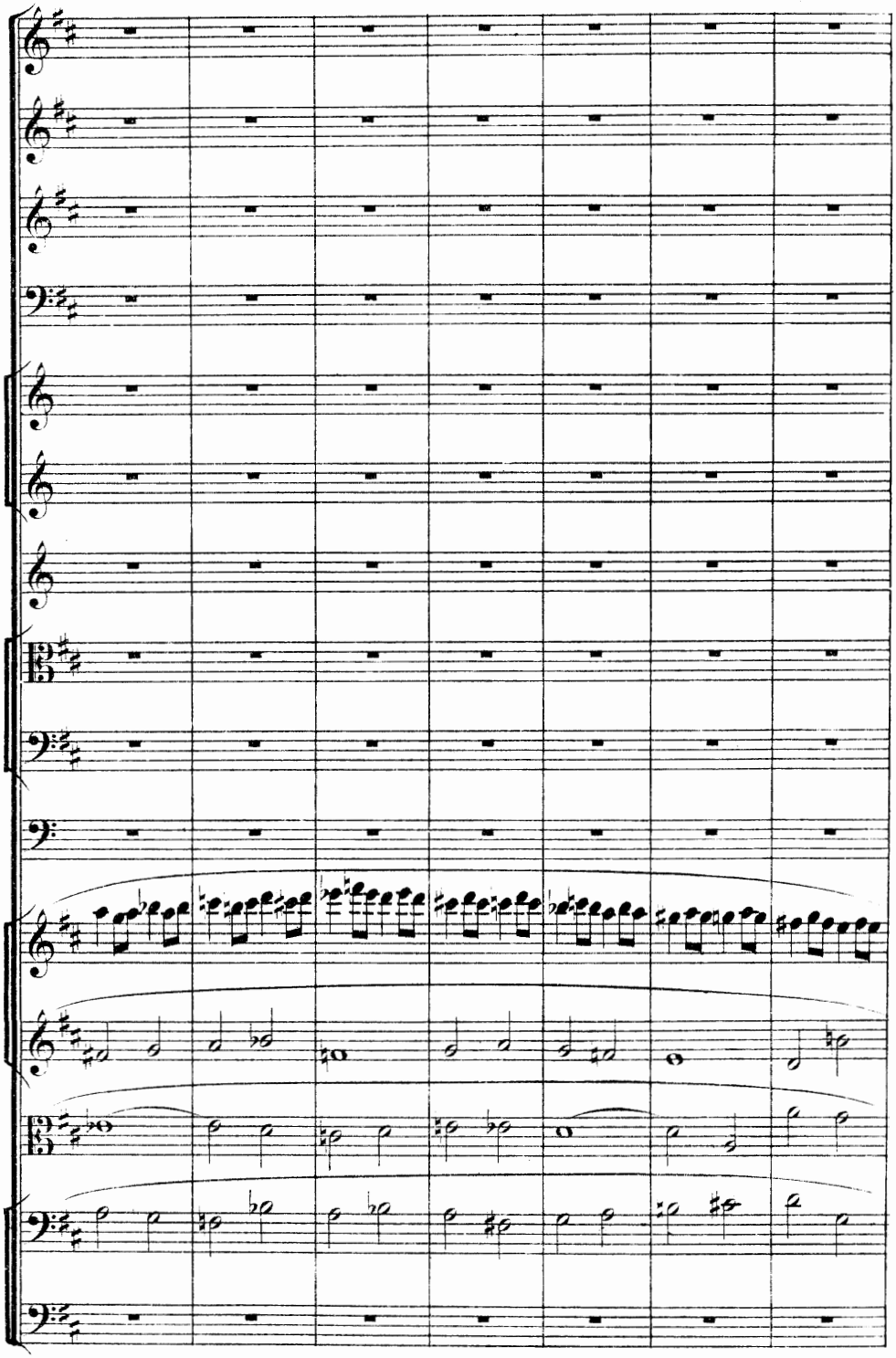

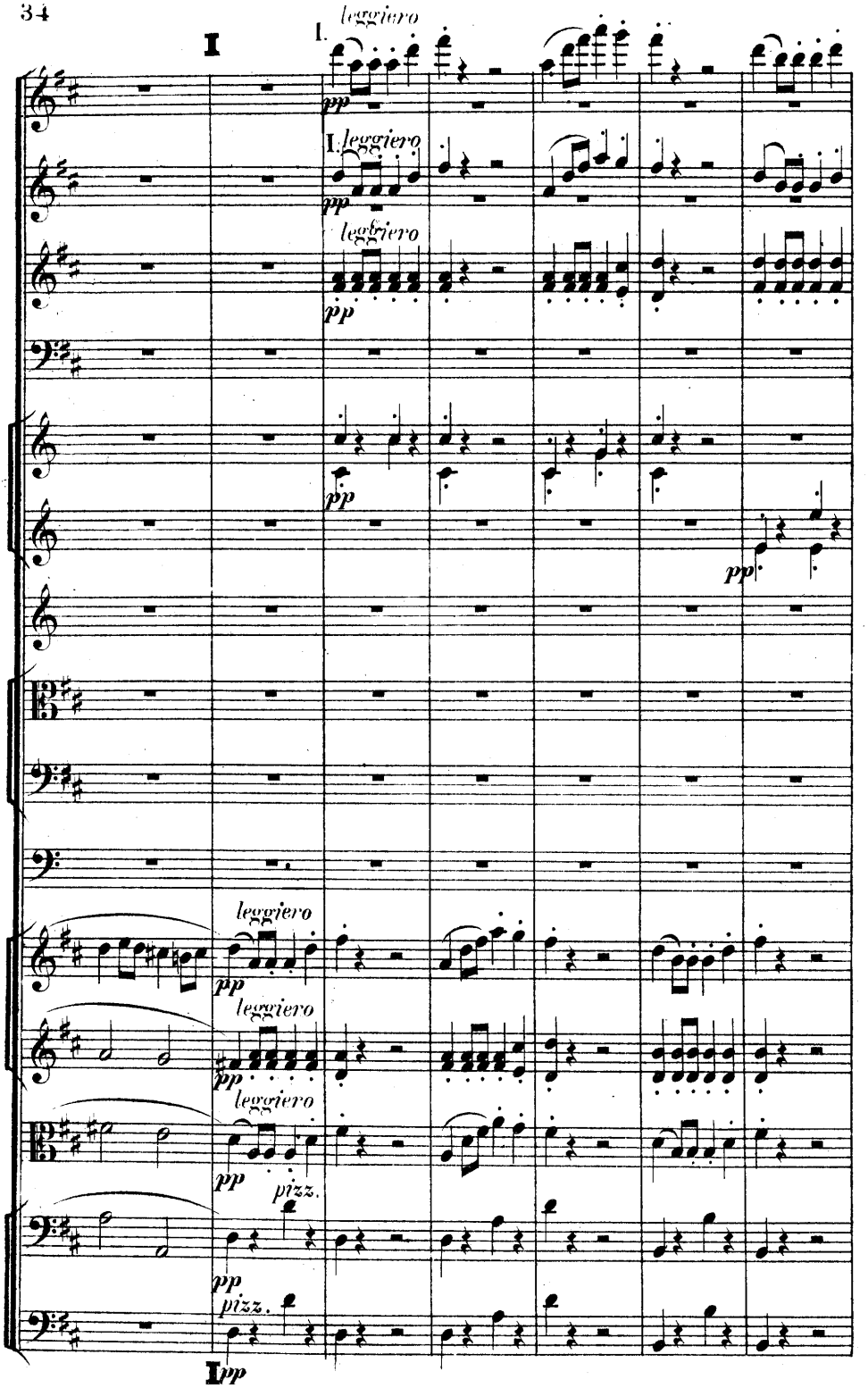
I
I.
leggiero
pp
I.
leggiero
pp
leggiero
pp
pp
pp
leggiero
pp
leggiero
pp
leggiero
pp
pizz.
pp
pizz.
I
pp

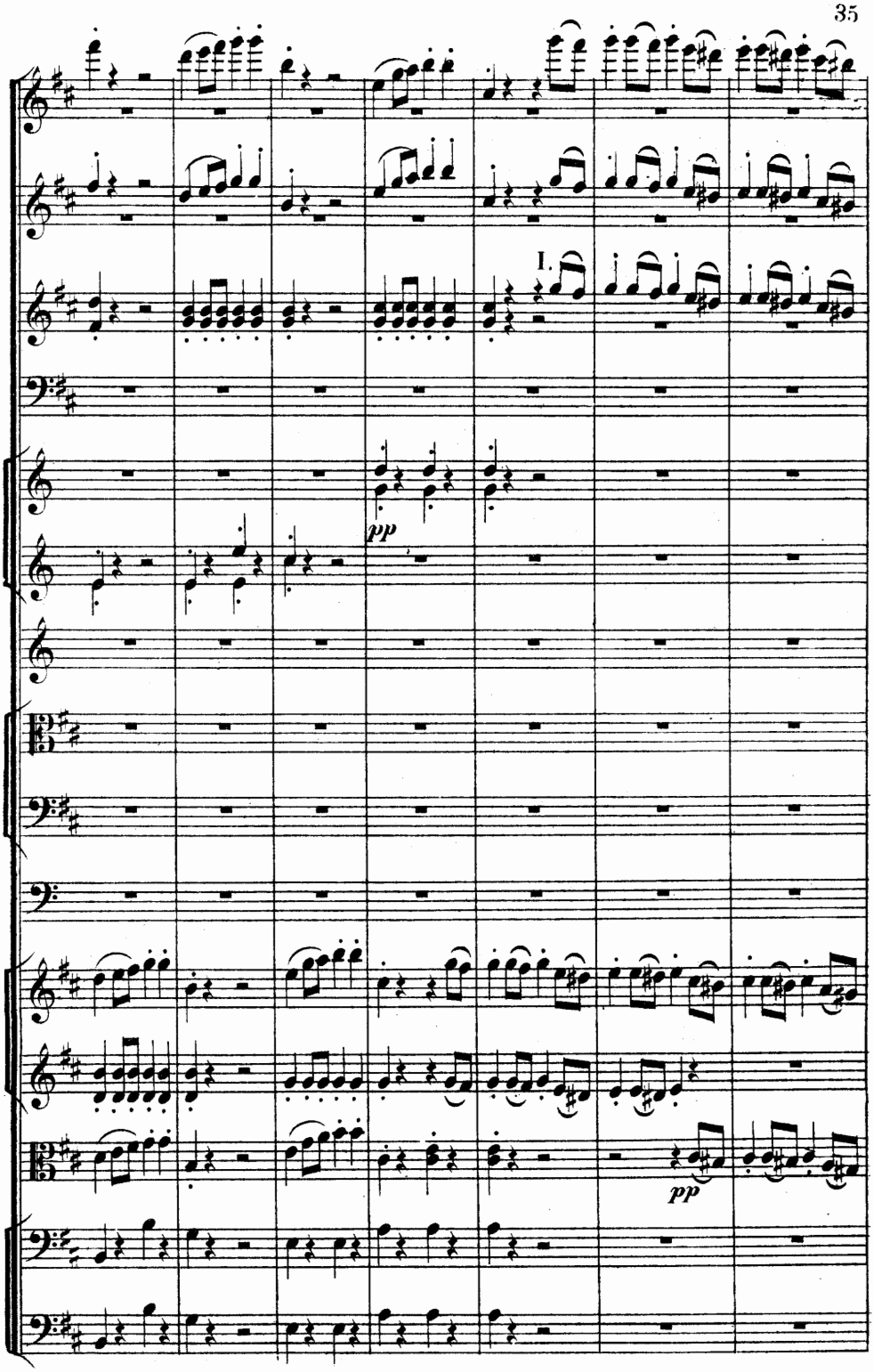
I.
pp
pp

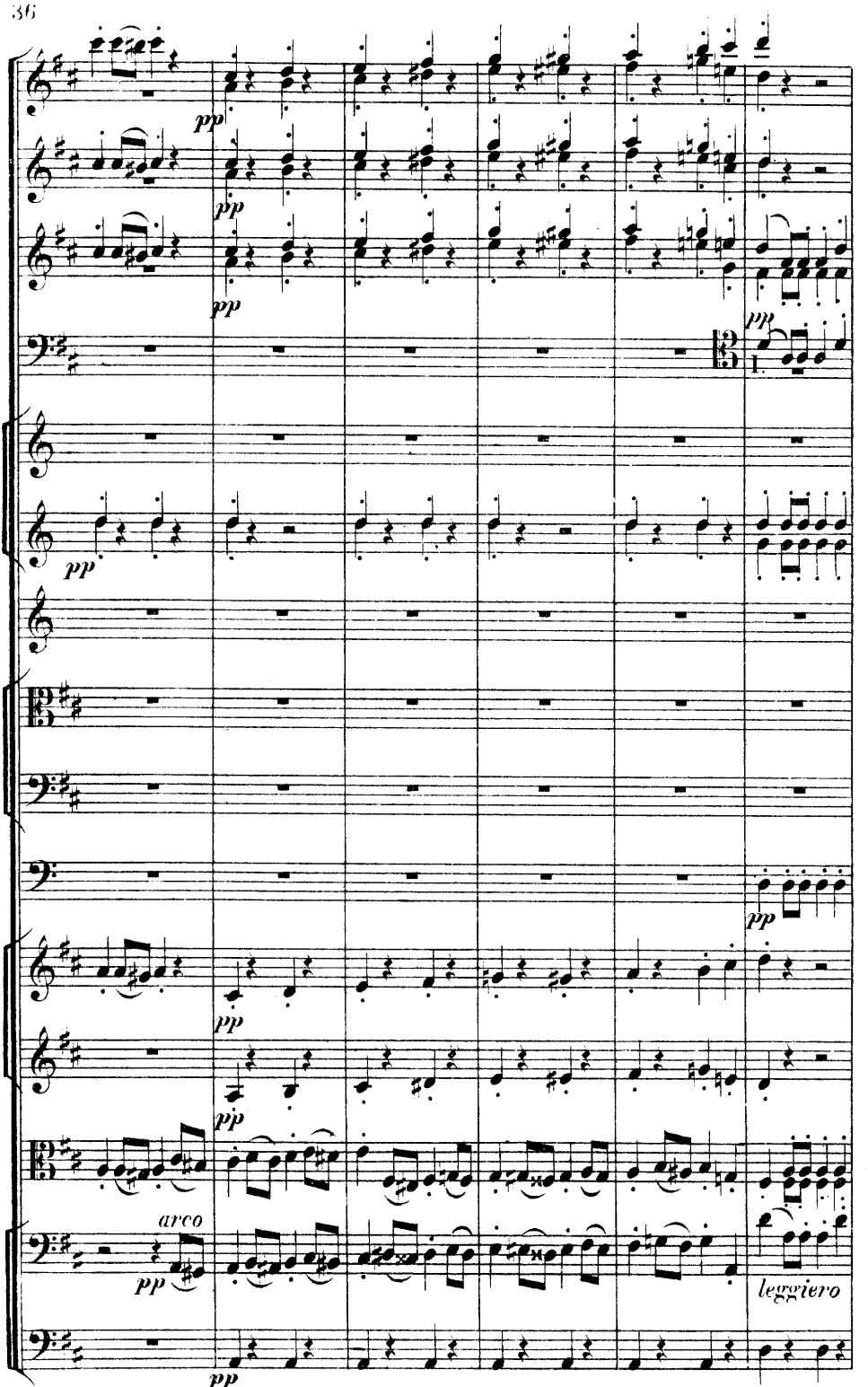
pp
pp
pp
pp
pp
pp
pp
pp
arco
pp
leggiero
pp

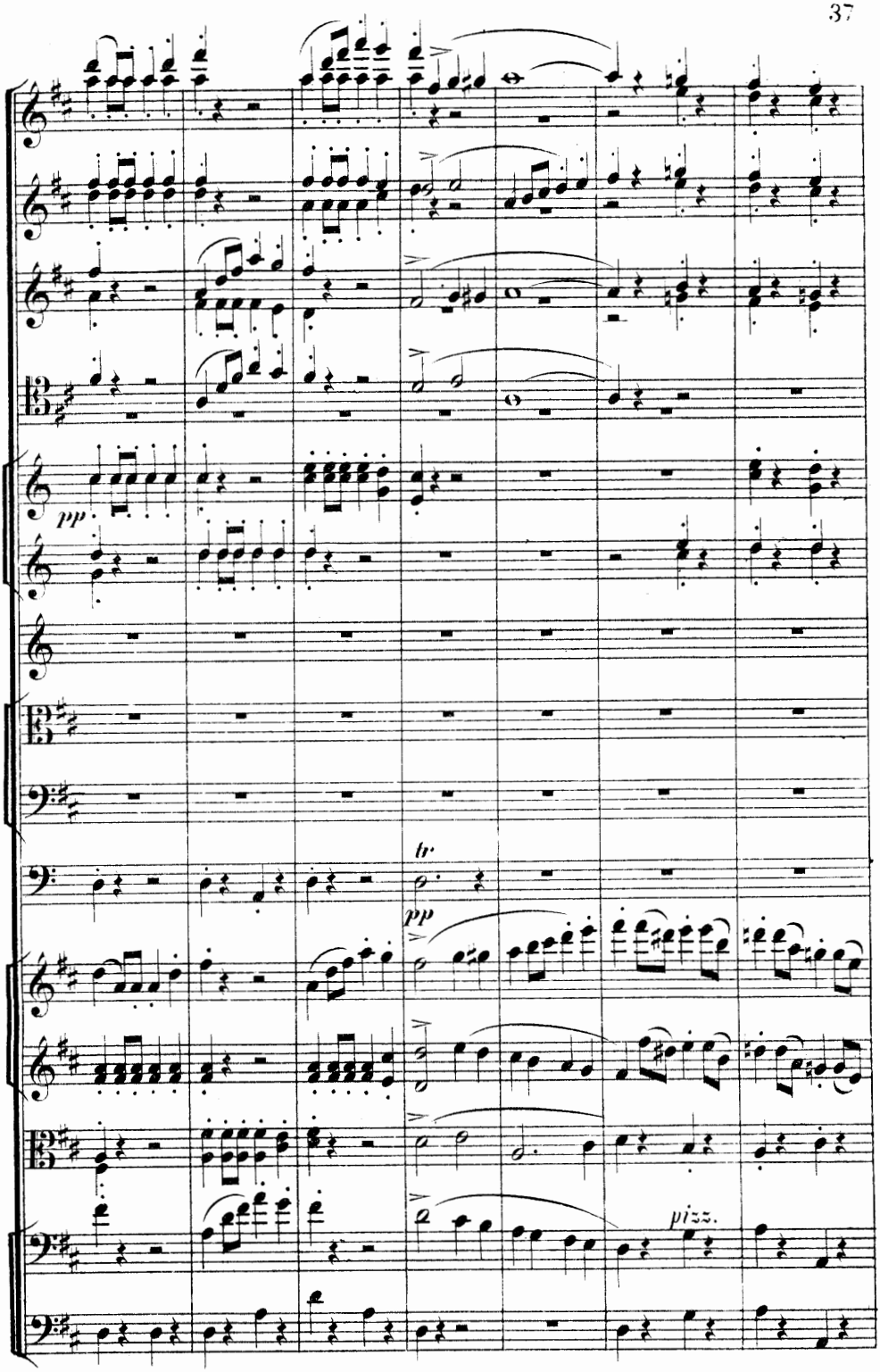
pp
tr.
pp
pizz.

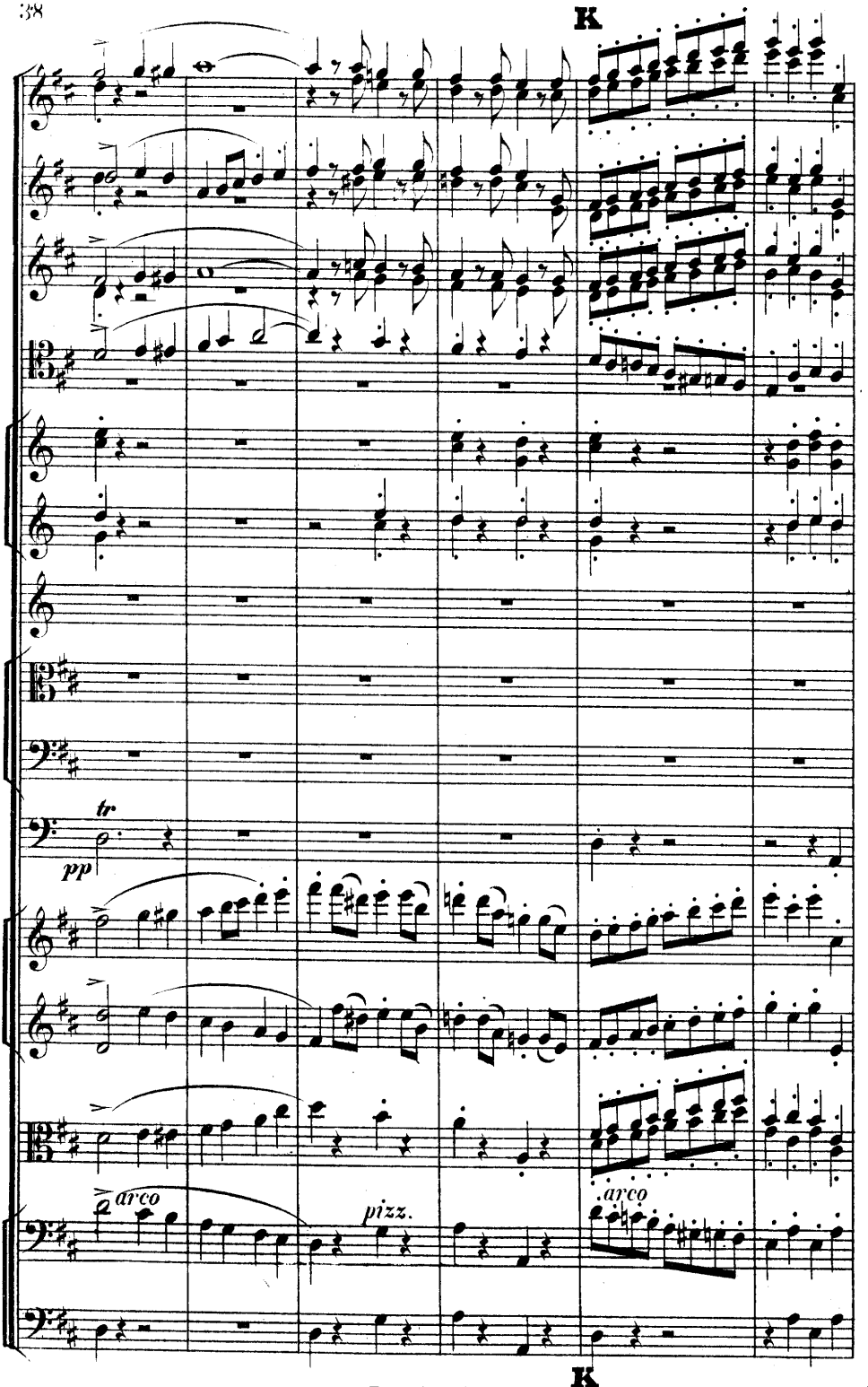
K
tr
pp
arco
pizz.
arco
K

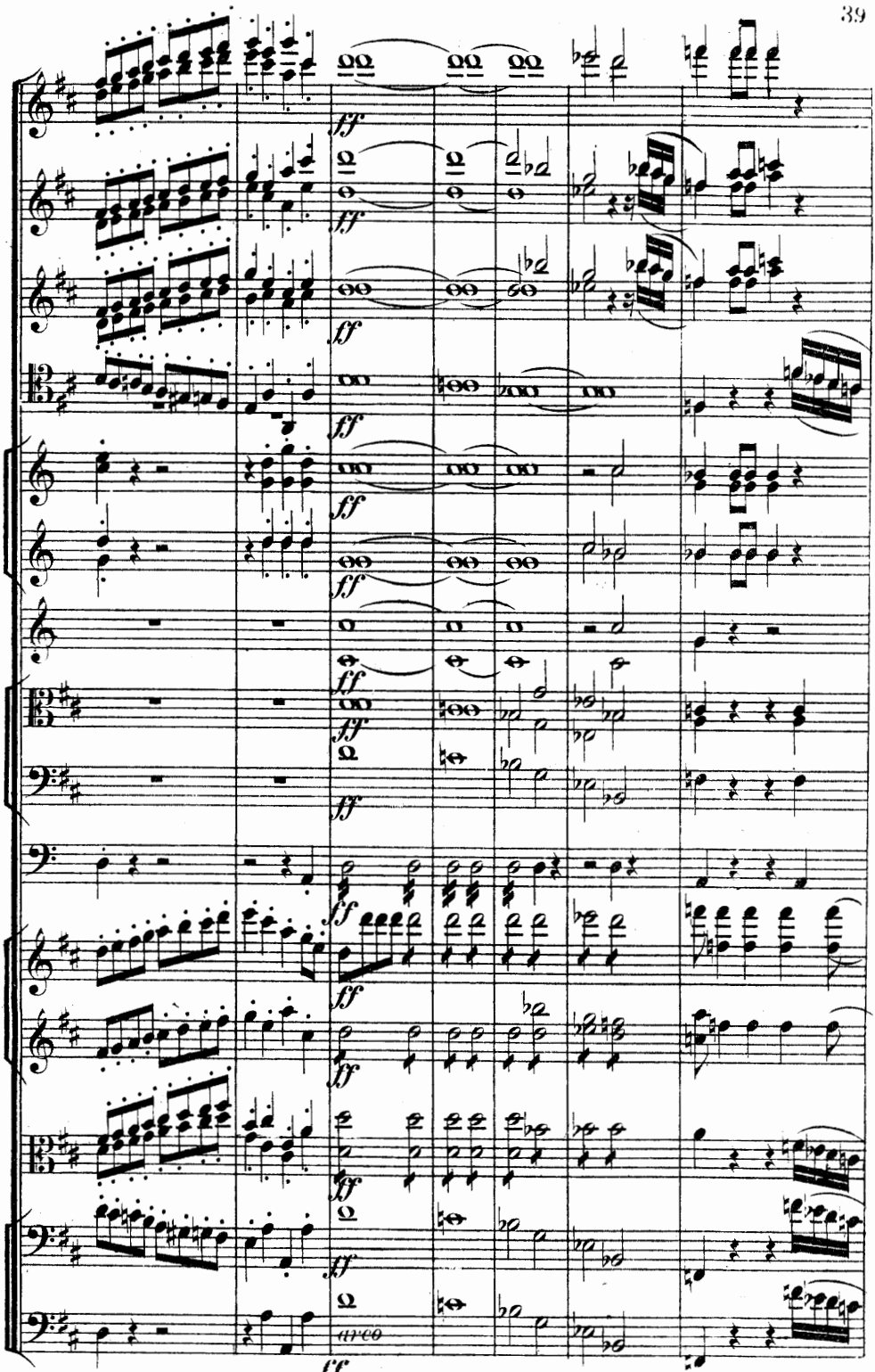
ff
arco

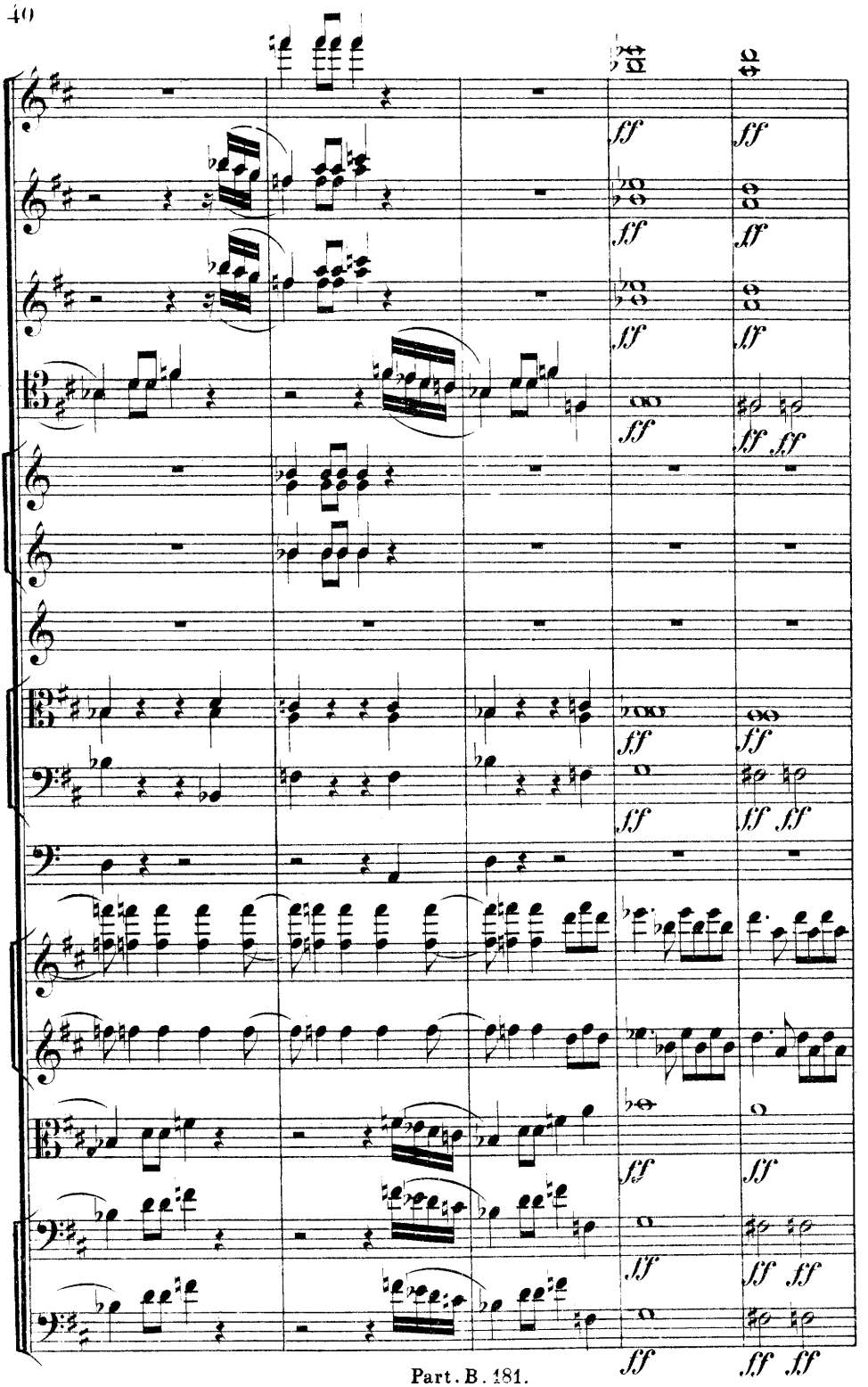

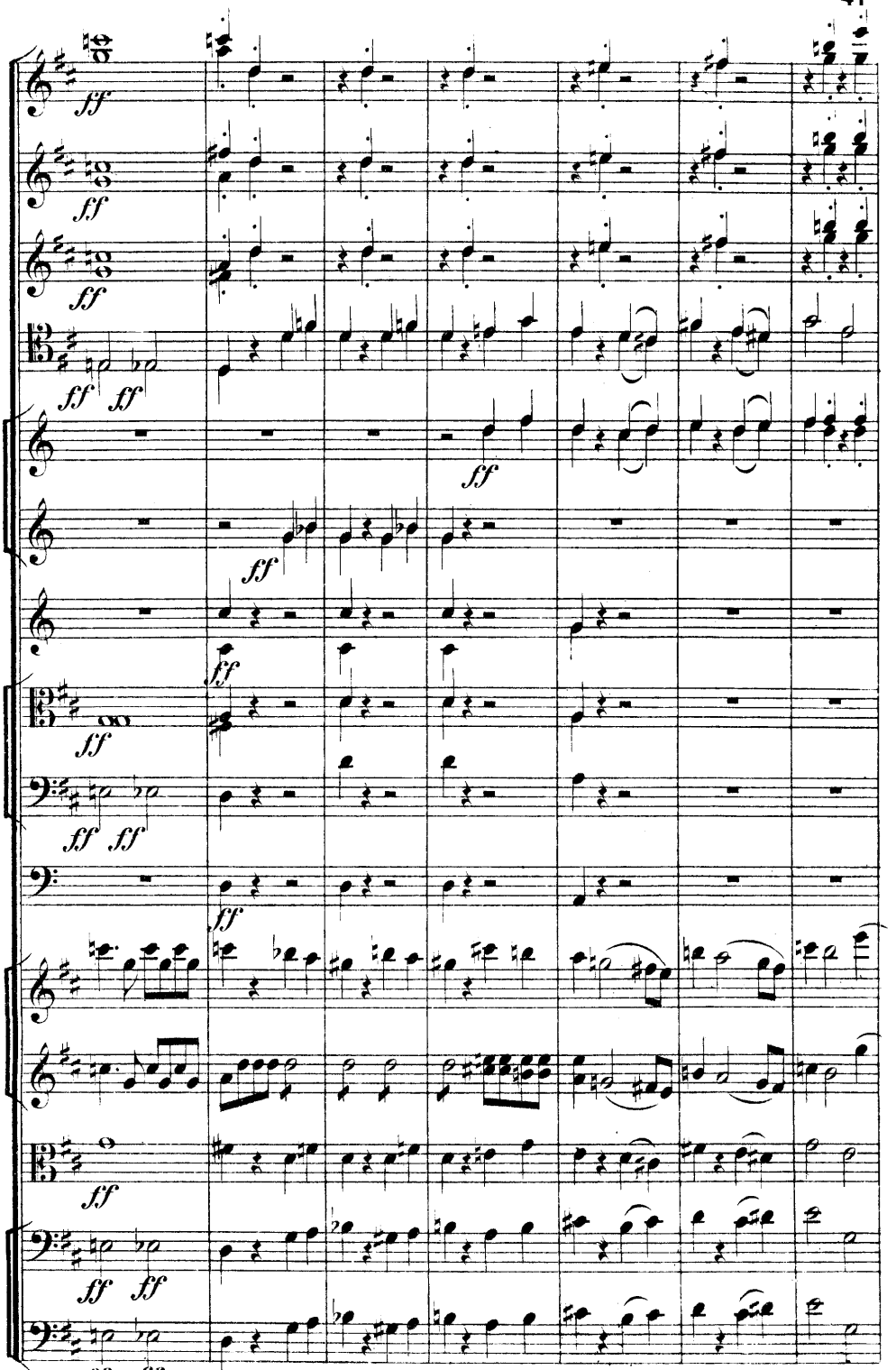
ff
ff
ff
ff ff
ff
ff
ff
ff
ff ff
ff
ff
ff
ff ff
ff ff

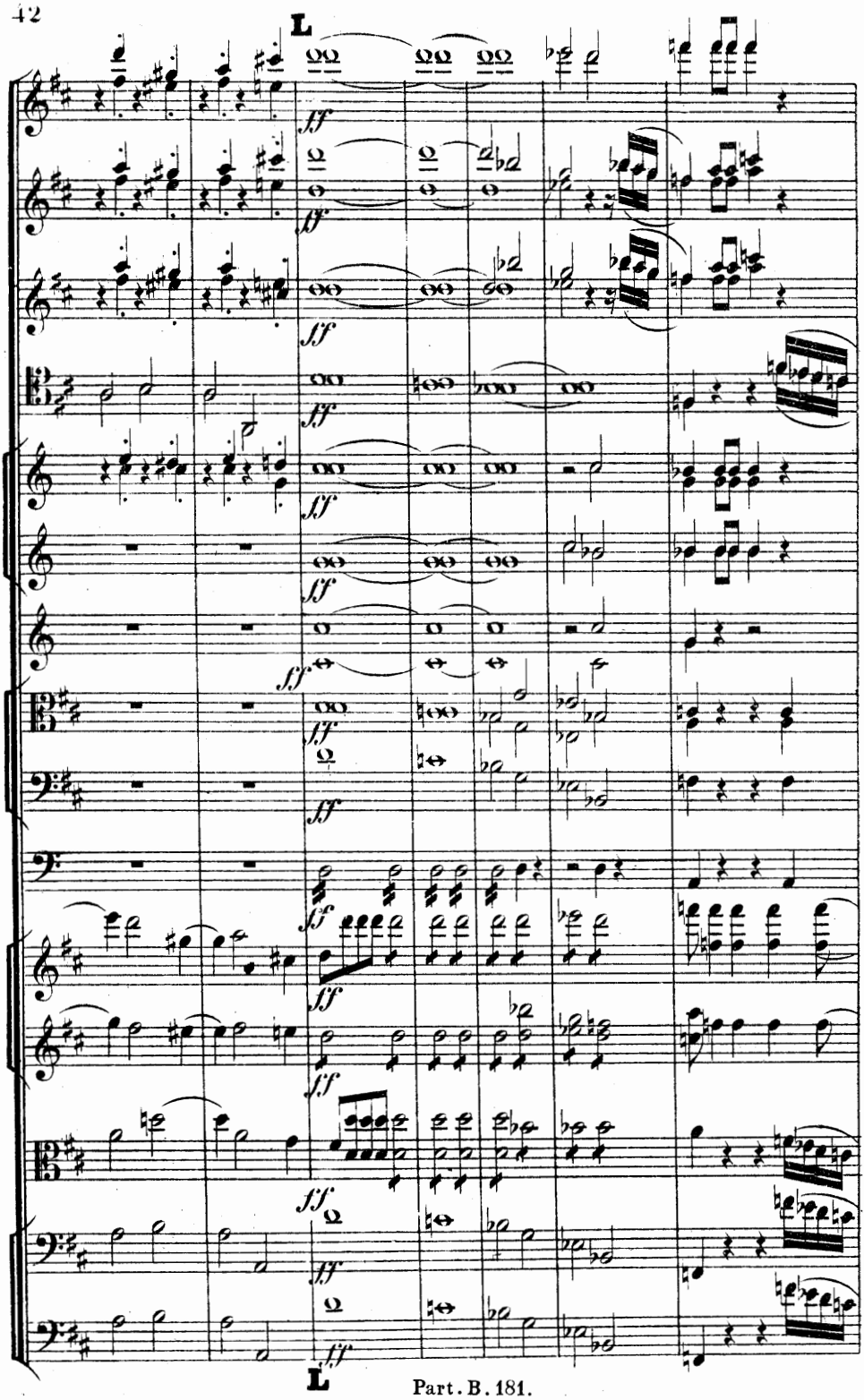
L
ff
L

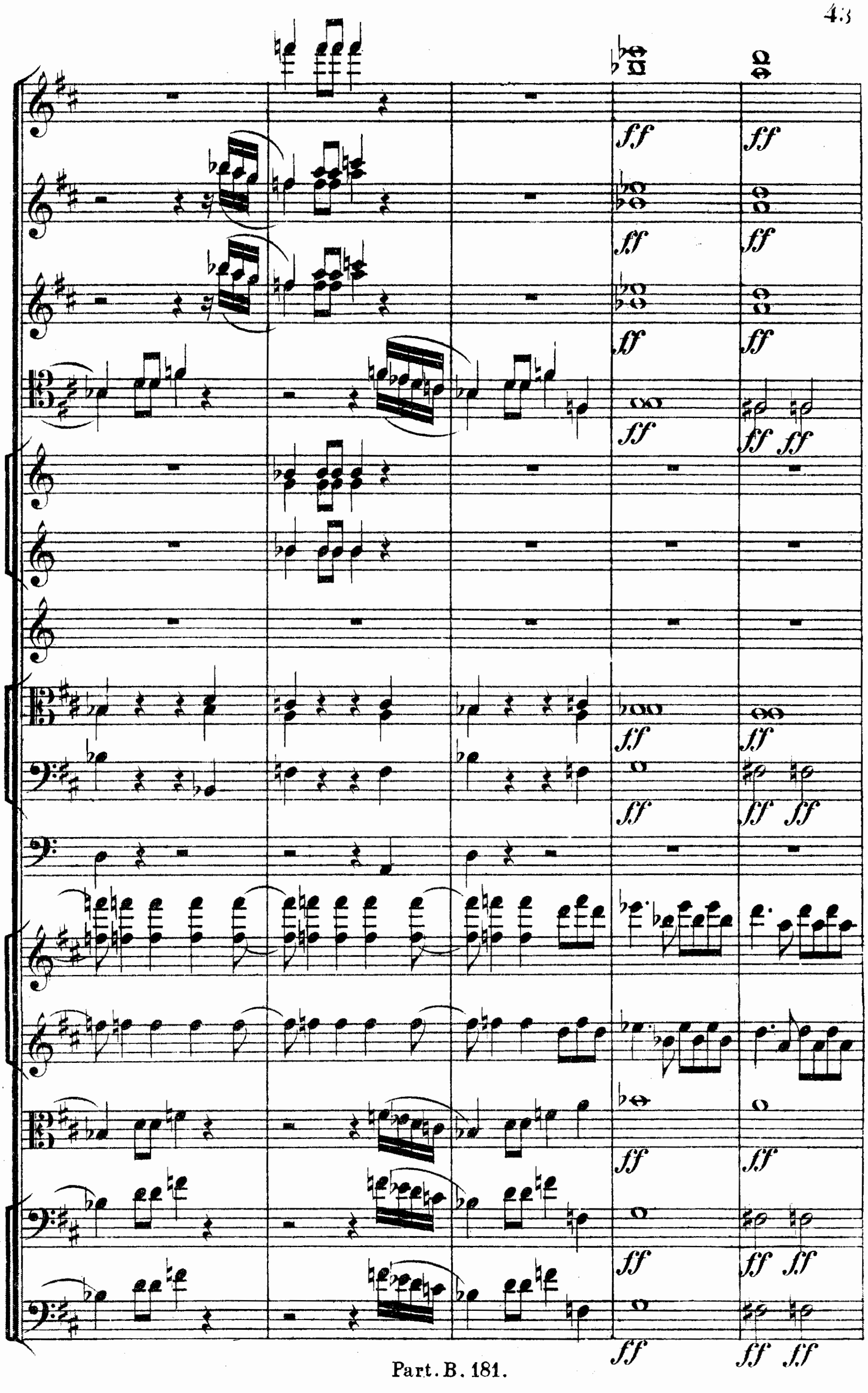

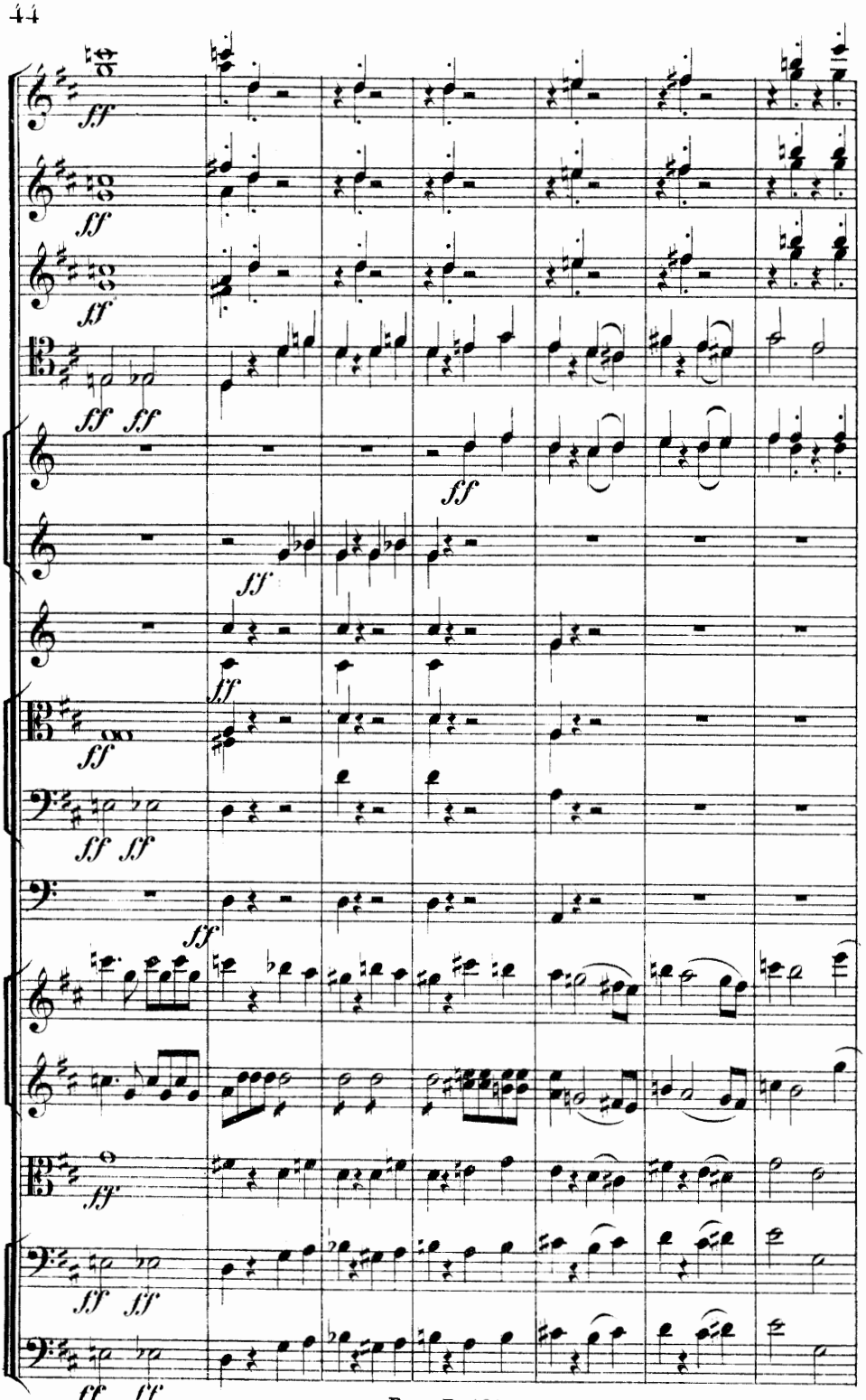

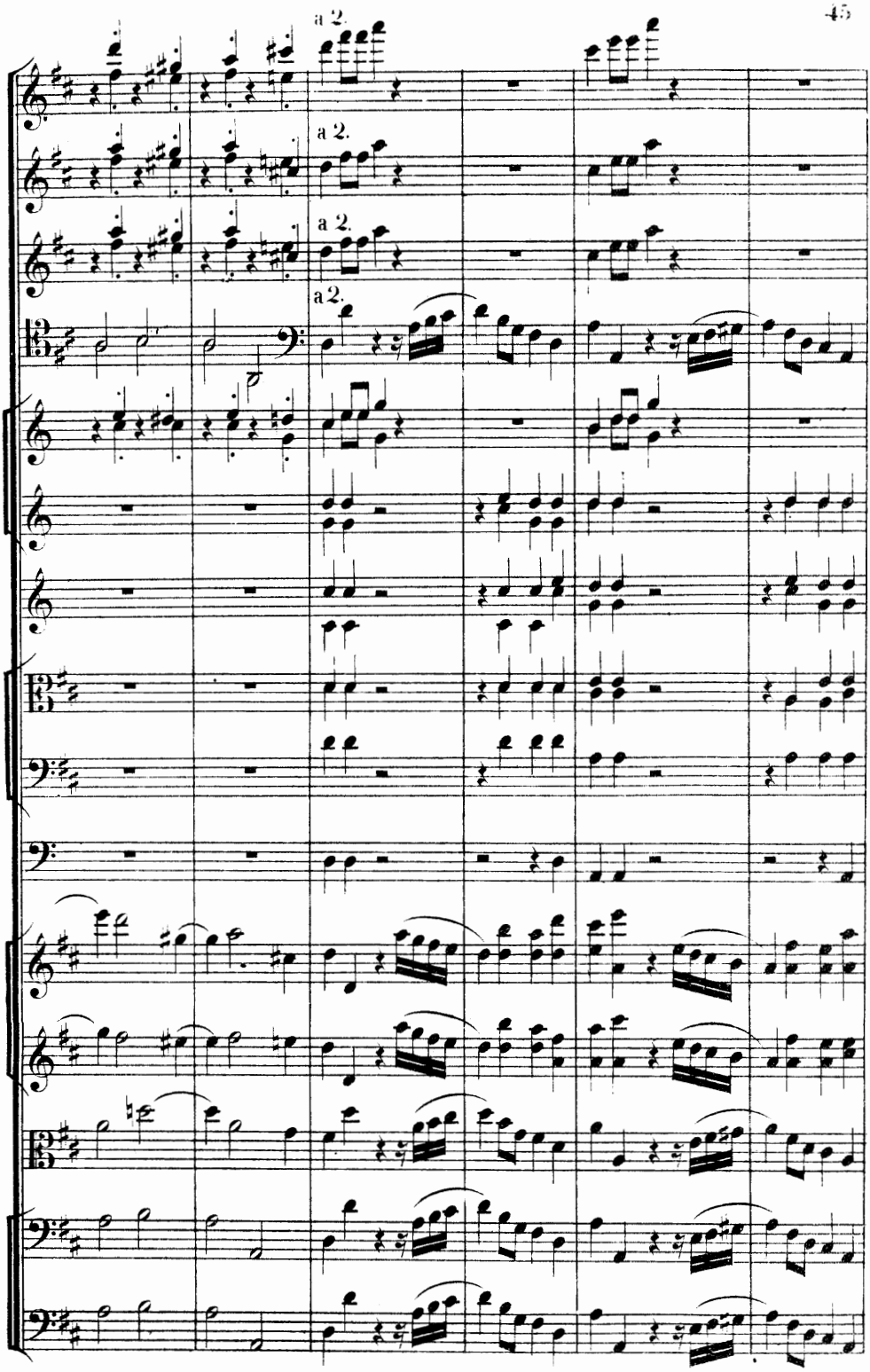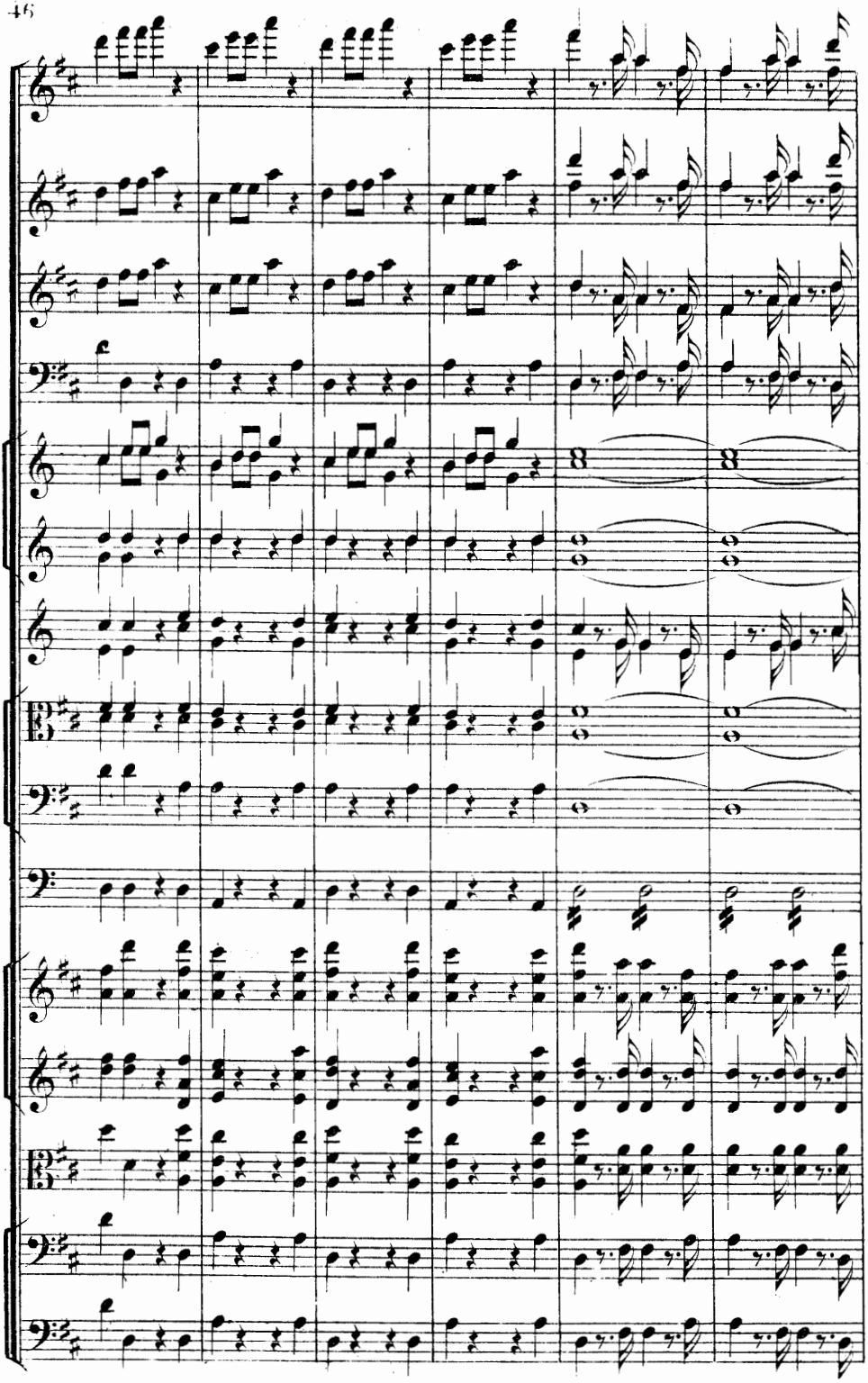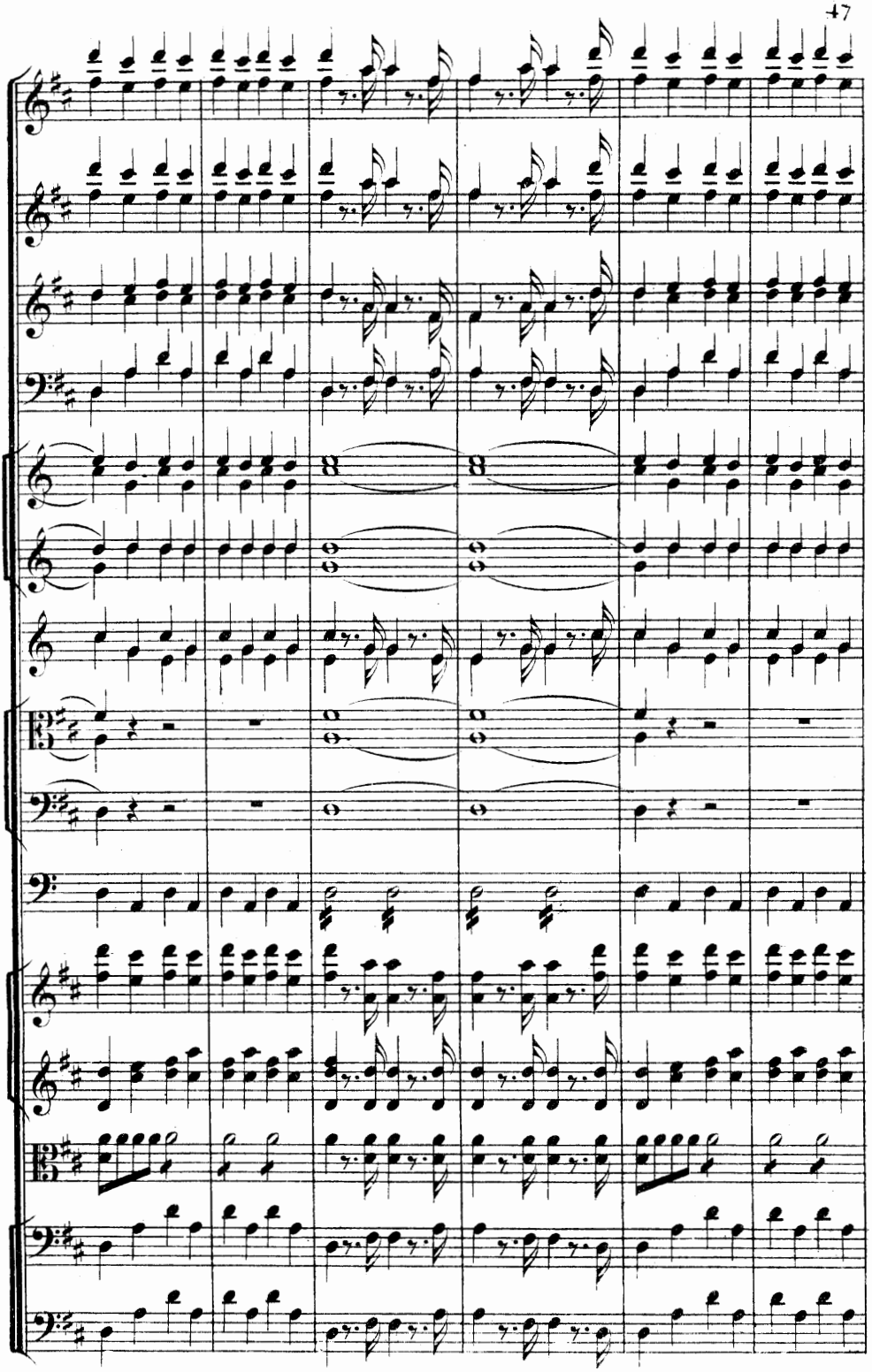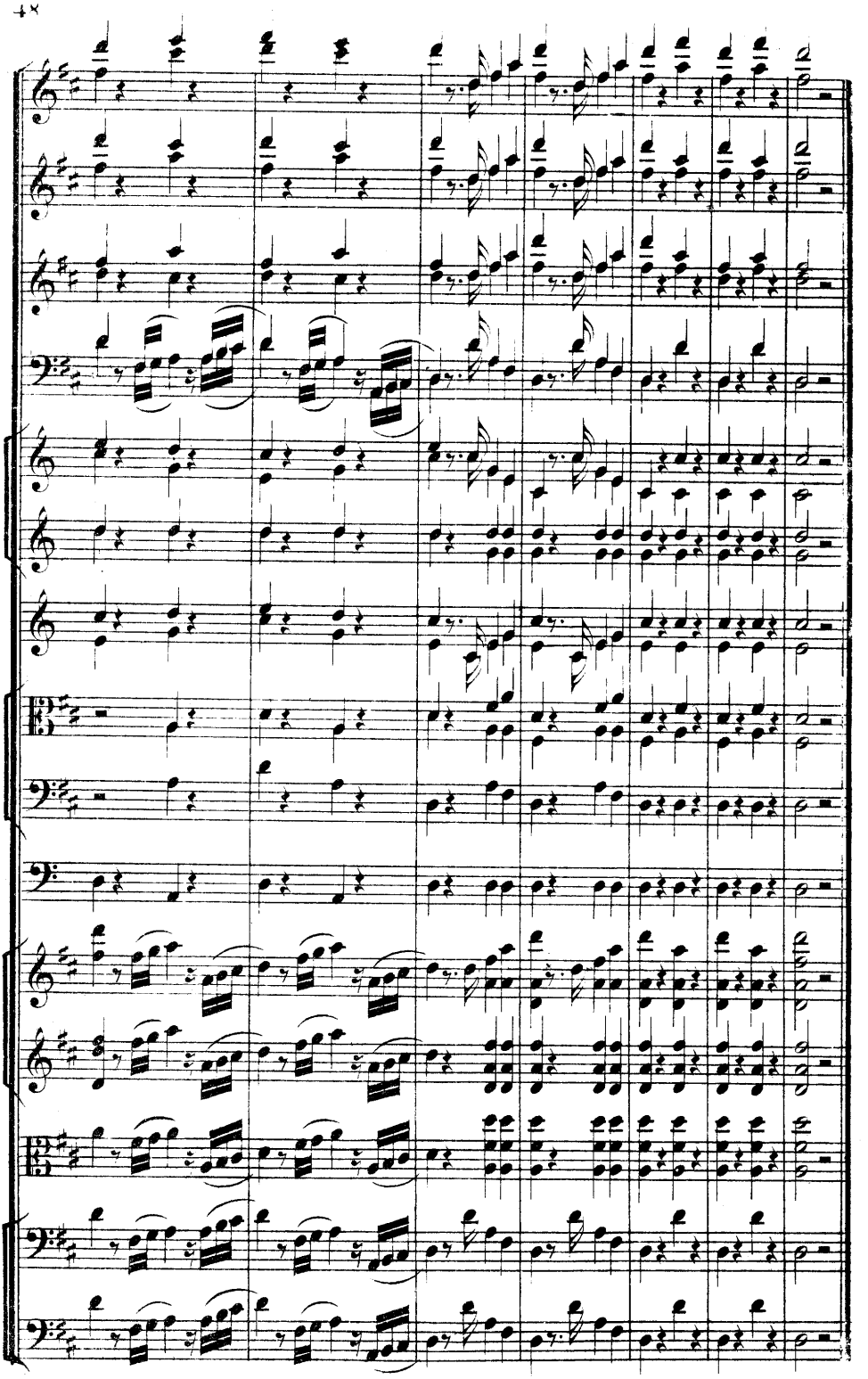
a 2.
a 2.
a 2.
a 2.