

Fantaisie

POUR

Violoncelle,

avec Acc^t de Piano,

SUR

Lucie de Lamermoor

de G. Donizetti

dédiée

à Madame Guyet Desfontaines

PAR

A. B. ATTA.

N^o 6358.

Pr. 2 fl.

Propriété des Editeurs. - Enregistré aux Archives de l'Union.

**MAYENCE,
ANVERS ET BRUXELLES
chez les fils de B. SCHOTT**

Dépôt général de notre fonds de Musique: à Leipzig chez G^{me} Haertel. à Vienne chez H. F. Müller.

Paris, chez Bernard Latte.

GEORG THIES
Musikalien- und Instrumenten-
Handlung
DARMSTADT.

H. Dreser.

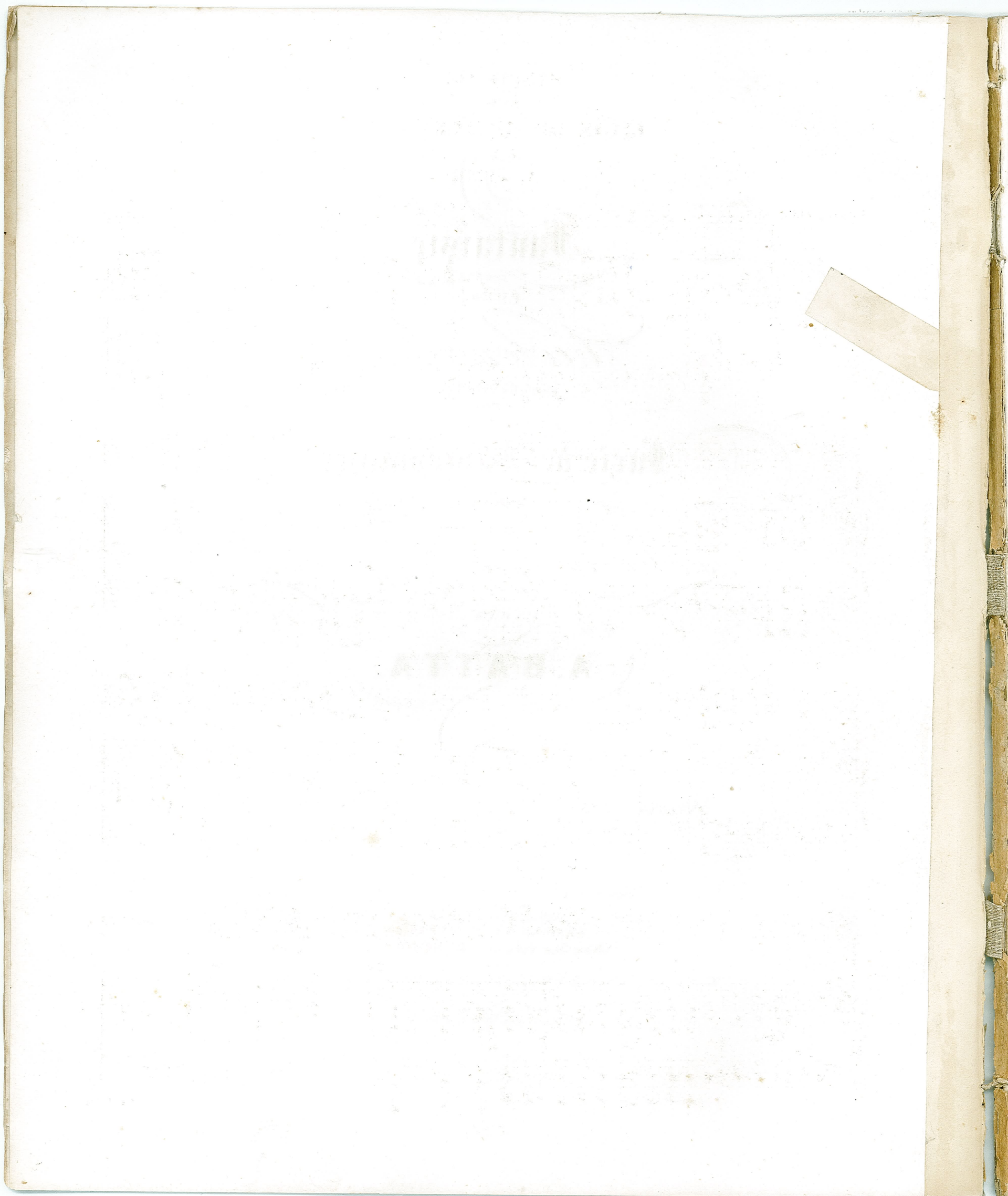

FANTASIE.
SUR
LUCIE DE LAMERMOOR
PAR
A. BATTA

VIOLONCELLE.

Maestoso.

PIANO.

ff *p* *ff*

p *Cres.* *mf*

p *Cres.* *Dim.* *mf*

1 *3* *8^a*
Harmonique. *p* *pizz.*

mf *sf*

Cres. *mf* *p*

p Moderato.

ff

pp

Un peu presse.

Cres

Dim.

f

mf *mf* *p*

Toujours - - en - -
Toujours - -

pressant - - - - - le mouvement Cres
en pressant - - - - - le mouvement e cres

ff

pp *Cres*

Ritard. *p e Ritard.*

pp
rall
p
Tempo 1^o
pp Legato.

Cres
Cres

f
f Plus vite.
pp

tr

tr
Legato.

N^{1a}

8^a

Harmonique

8^a

p

p

mf

f

p

Cres

p

N^{1a}. En appuyant le pouce sur chaque note et posant légèrement le 3^e doigt à l'octave on obtiendra l'effet harmonique.

Tempo 1^o

Cres

Cres

This system continues the musical piece with a vocal line and piano accompaniment. The piano part includes a 'Cres' (crescendo) marking. The vocal line has some triplet markings.

f Un peu plus vite.

ff Un peu plus vite.

Cres

Cres

This final system on the page continues with a vocal line and piano accompaniment. Both parts include 'Cres' (crescendo) markings.

Effet harmonique.

8^a

Appuye.

Pedale douce.

8^a Bassa Loco

8^a Bassa Loco

Dim.

pp Ritard.

Ritard harmonique.

Allegro

Ritard.

ff

All^o moderato.

8^a
Rall.
Rall.
f

8^a
Dim.
a Tempo.
f

2^{me} Corde.
f>
8^a
Cres.
ff

3 2 3 2 1 2 1 3 1 1 4 3 1

ff

3 1 1

Ri - - - - - tar *Cres*

Riten. Cres.

f dan - - - - - do. *f* *f* *f* *f* *f* *f*

Riten. *a Tempo.*

Fine.

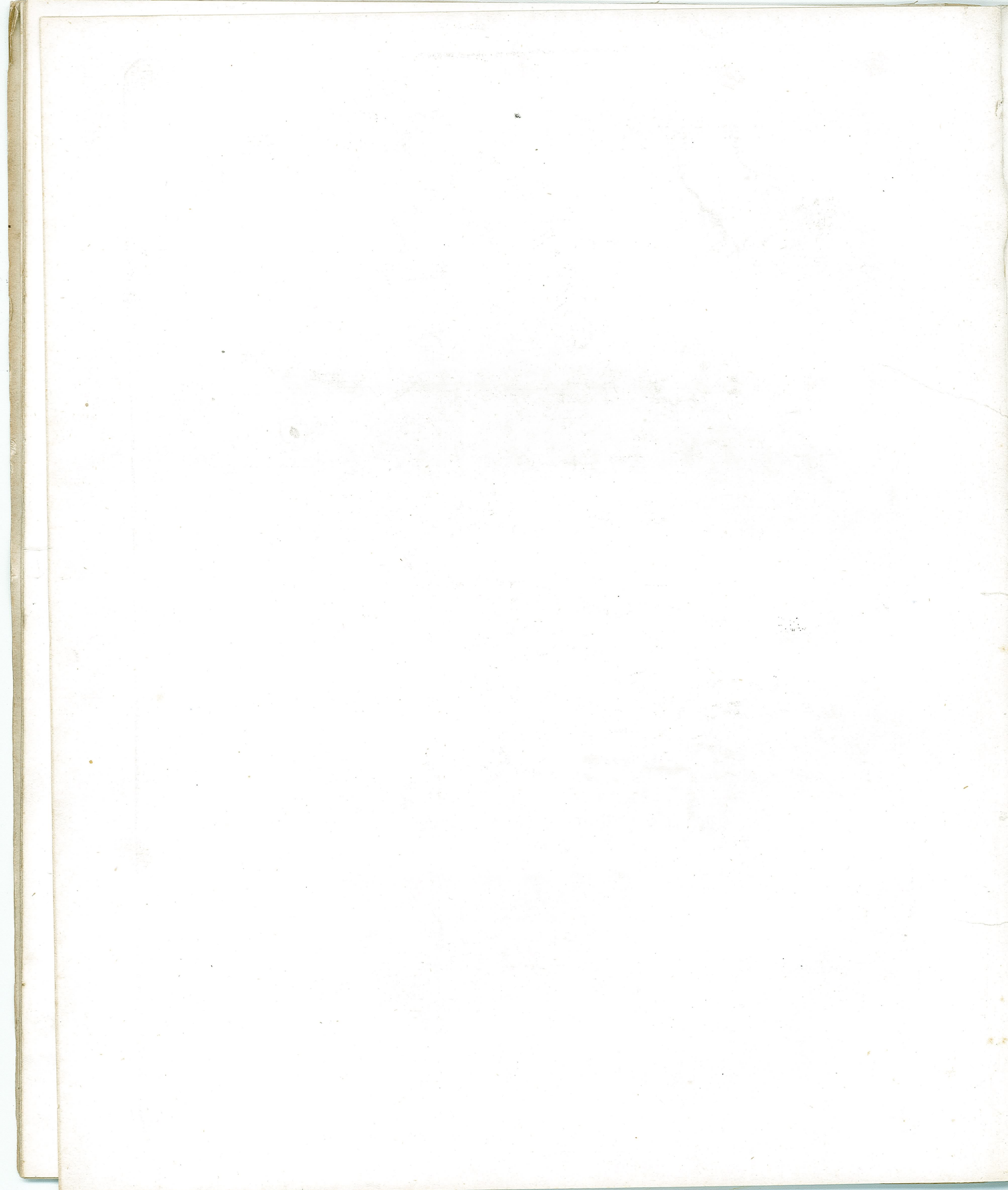

Fantaisie
POUR
Violoncelle,
avec Acc.^o de Piano,
SUR
Lucie de Lamermoor
de G. Donizetti
dédiée
à Madame Guyot-Desfontaines
PAR
A. B ATTA.

N^o 6358.

Pr. 2 fl.

Propriété des Editeurs. — Enregistré aux Archives de l'Union.

MAYENCE,
ANVERS ET BRUXELLES
chez les fils de **B. SCHOTT**

Dépôt général de notre fonds de Musique: à Leipzig chez C^{ms} Haertel. à Vienne chez H. F. Müller.

Paris, chez Bernard Latte.

H. Dreser.

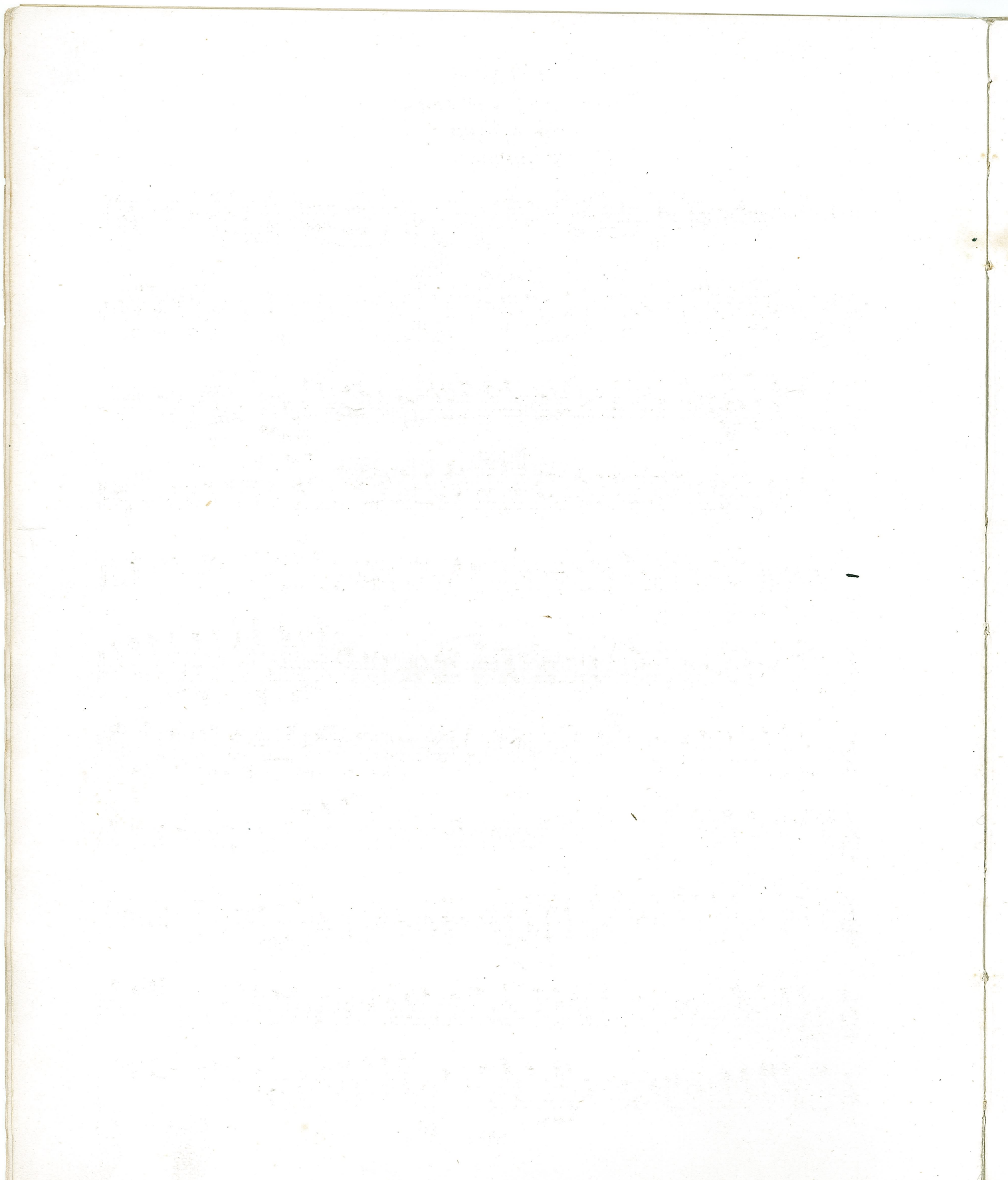

VIOLONCELLE.

Mod.^{lo} legato.

6358

(1) Coupure à volonté du signe ⊕ au signe ⊕ (2) En appuyant le pouce sur chaque note et posant légèrement le 3^e doigt à l'octave on obtiendra l'effet harmonique.

VIOLONCELLE.

VIOLONCELLE.

Larghetto.

Tirez.

a Tempo.

Rall.

Poco piu presto.

a Tempo.

Cres con calore.

Ritard

Effet harm.

Ritard.

loco.

Ritard.

Allegro.

Facilite.

All^o moderato

8^a

Ritard.

8^a

sf > a Tempo

Dim.

8^a

VIOLONCELLE.

2^e Corde.

sf *Cres.*

8^a

sf *ff* *Cres*

cen do

ff *f*

riten *Cres.* *f*

a Tempo.

f *f* *f* *f* *f* *f*

f *f* *f* *f* *f* *f*

Cres

ff

3 2 3 2 3 2 3 2

ff

Fine.

