

V^m
511
6

FAGOTTO.

V^m 1489

11

8(2)9

Sonata Abella.

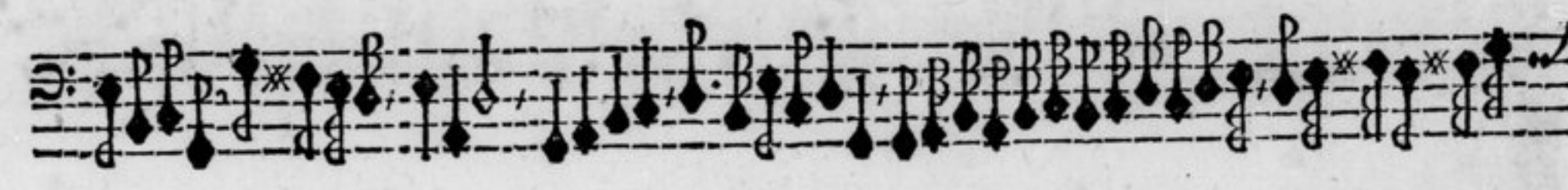

adagio.
Sonata Baccha.

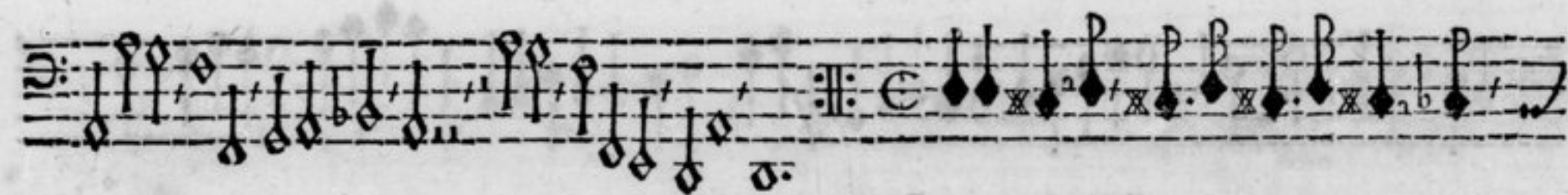
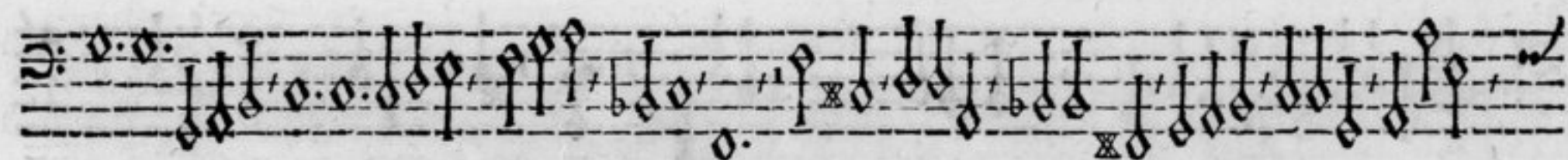
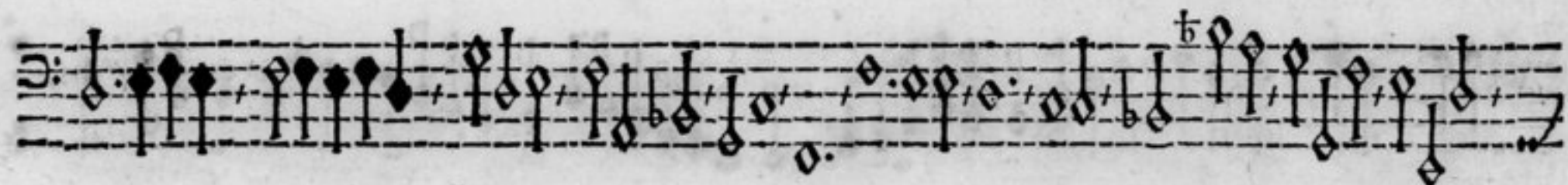
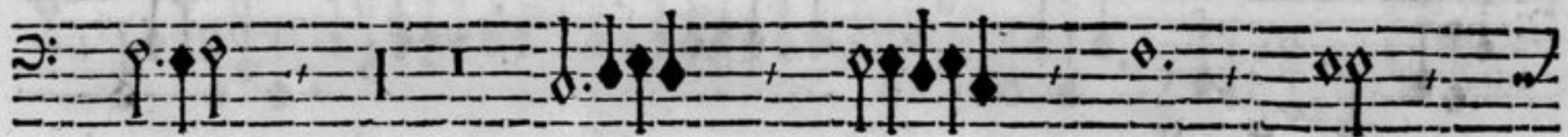

Op. 15 30

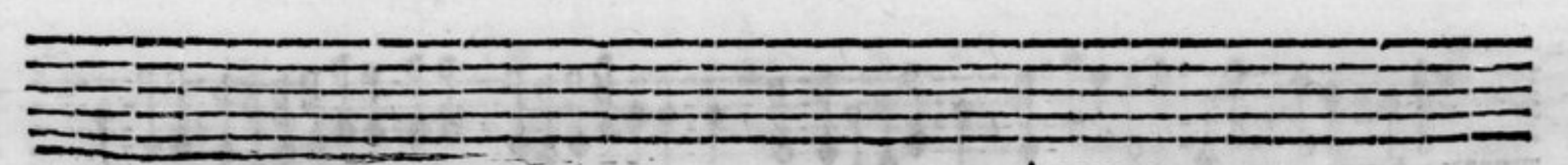
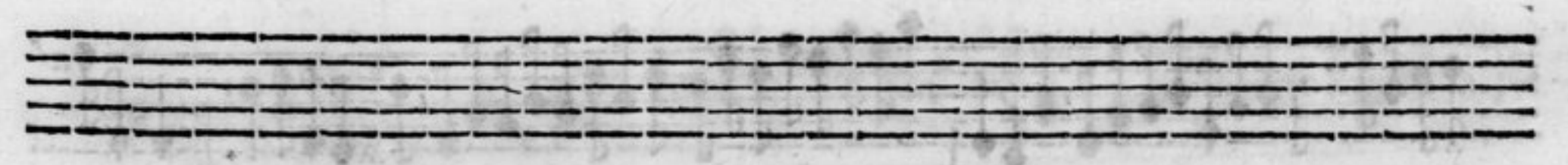
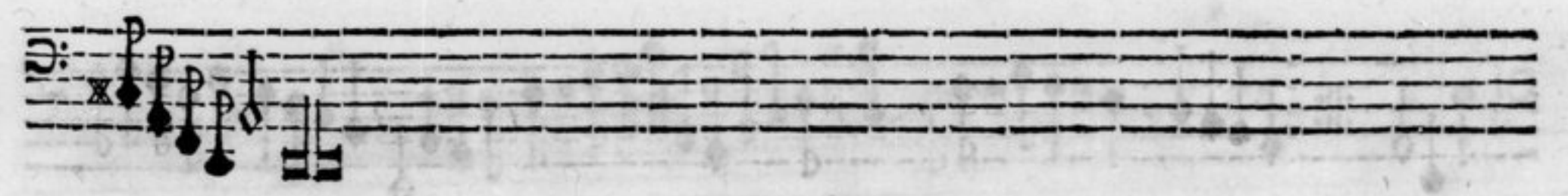
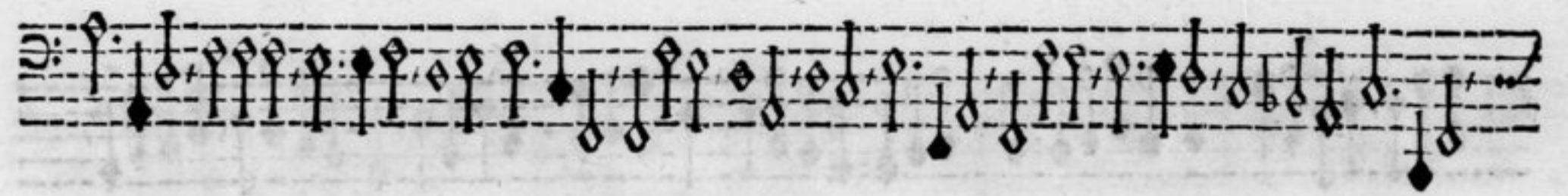

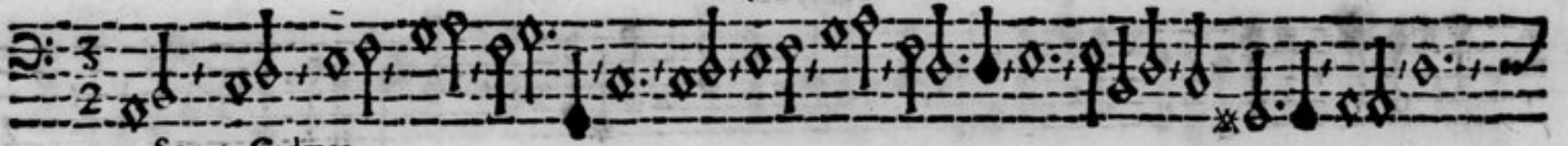

Sonata Cadmea.

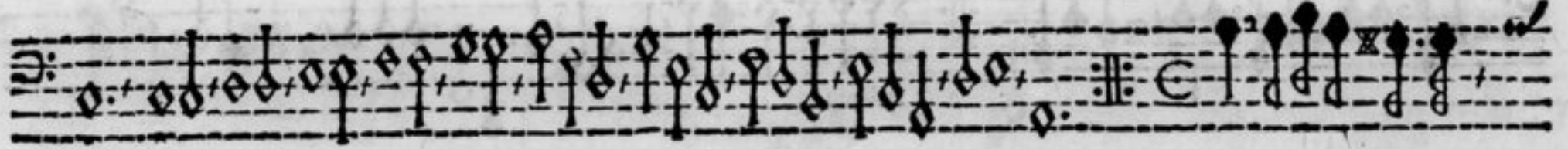
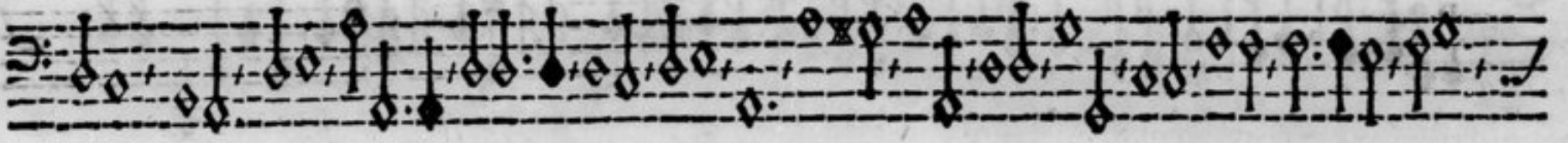

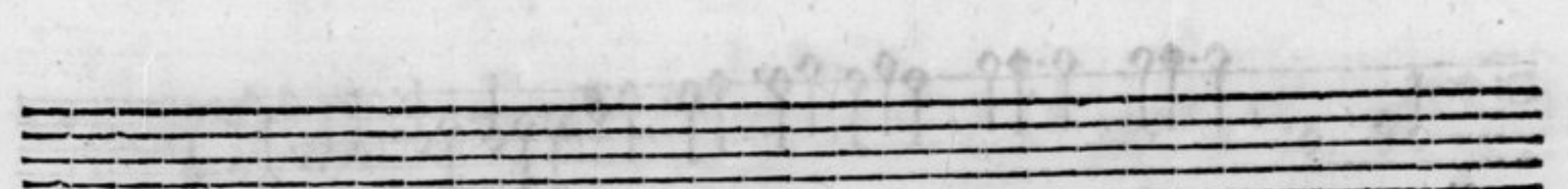
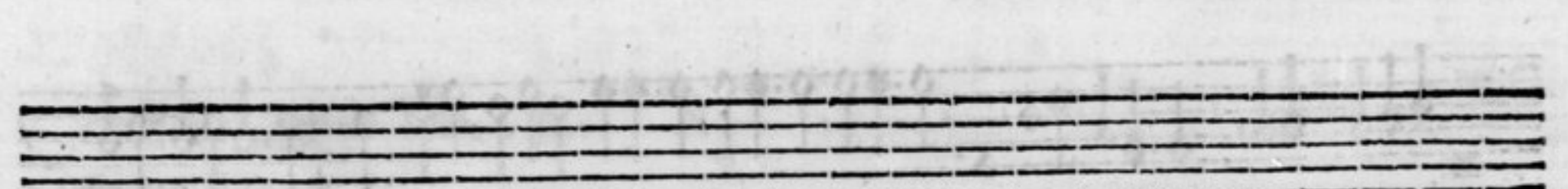
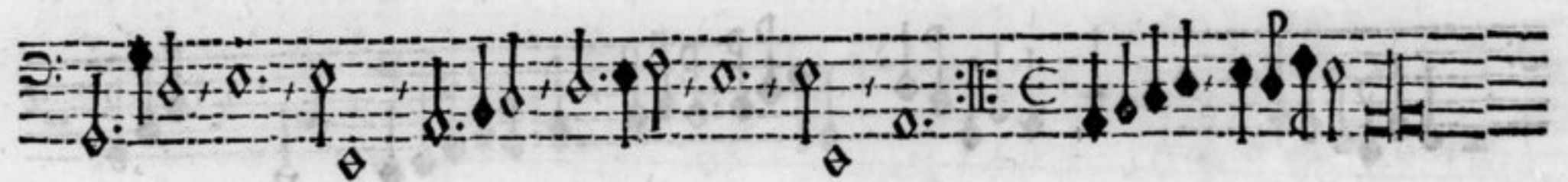

adagio.
Sonata Dejanira.

sc(9)se

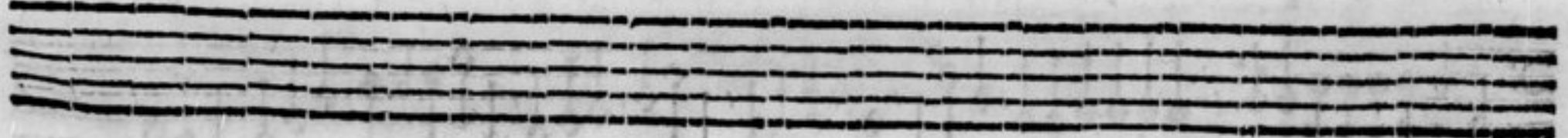
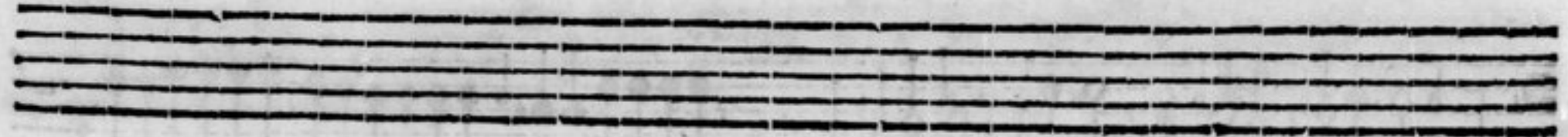
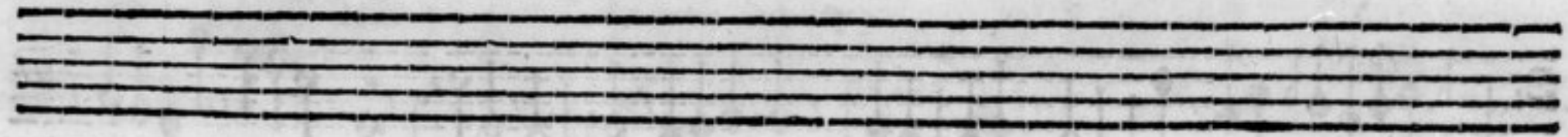
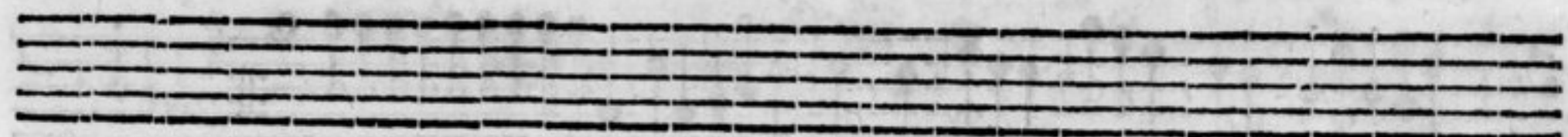
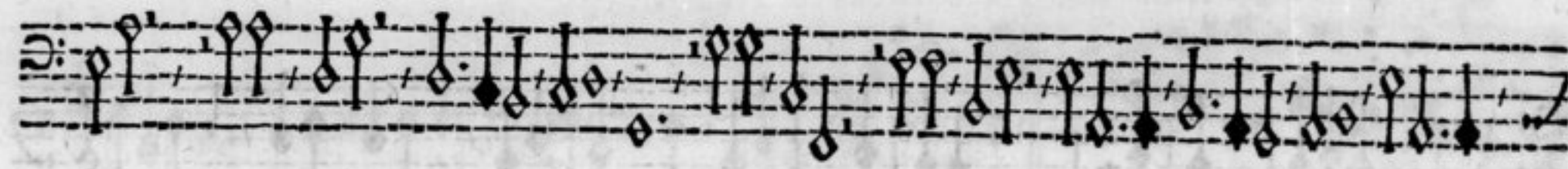
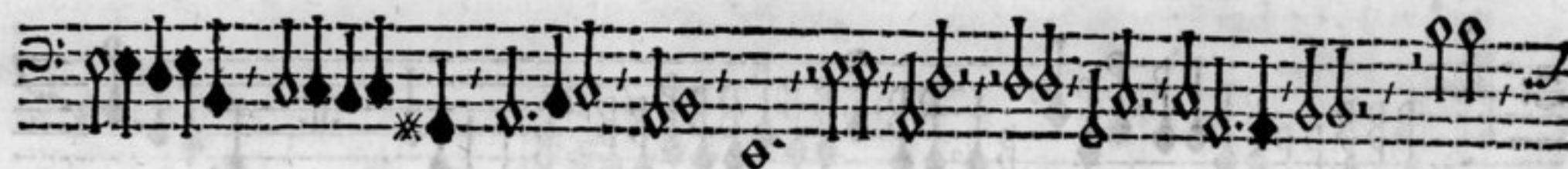
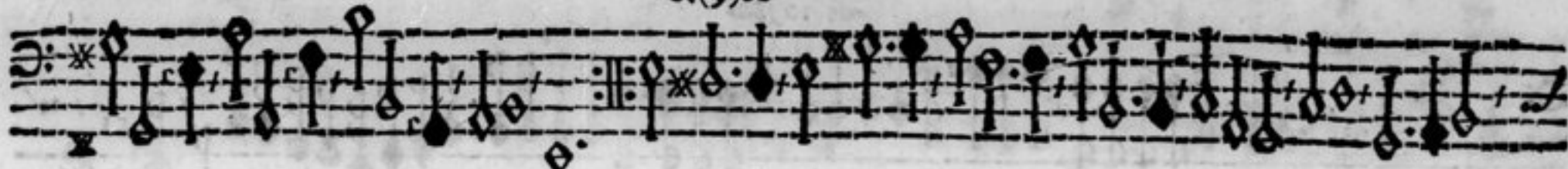

Bbbbbb

Sonata Ebura.

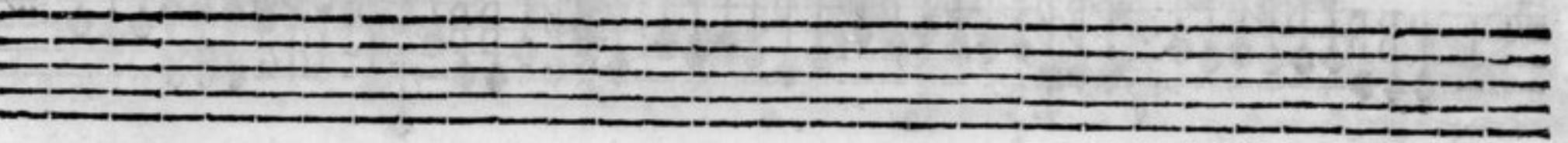
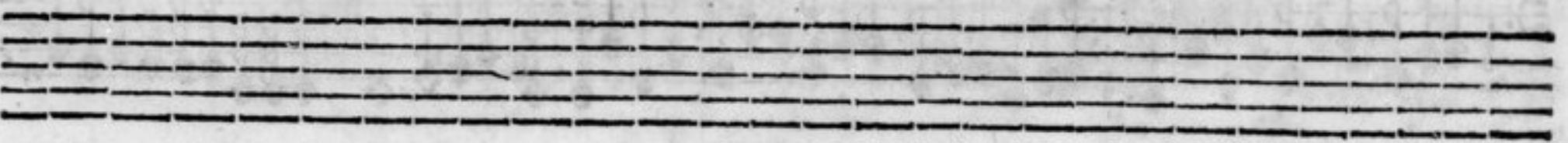

Sonata Fabaria.

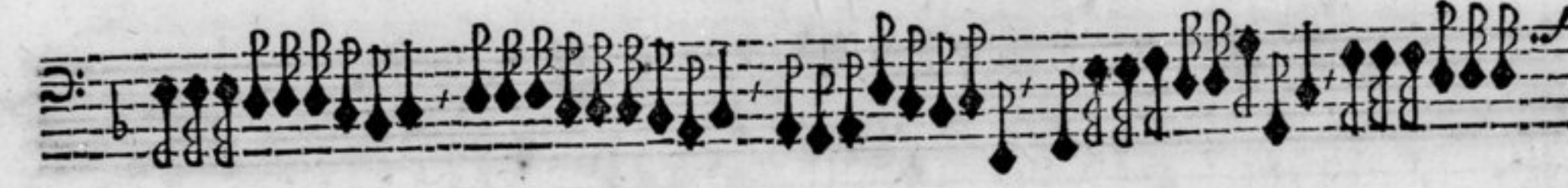

Sonata Gaba.

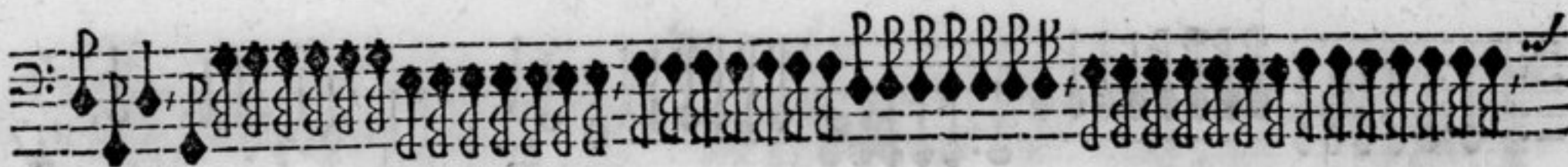

adagio.

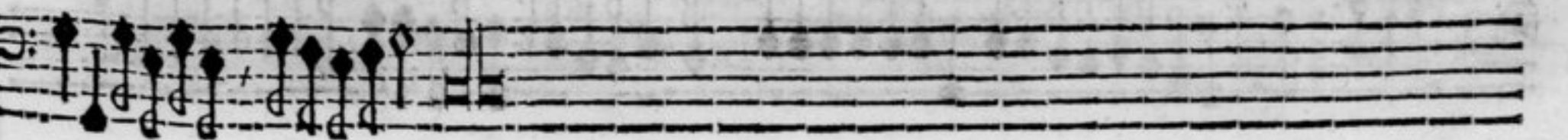
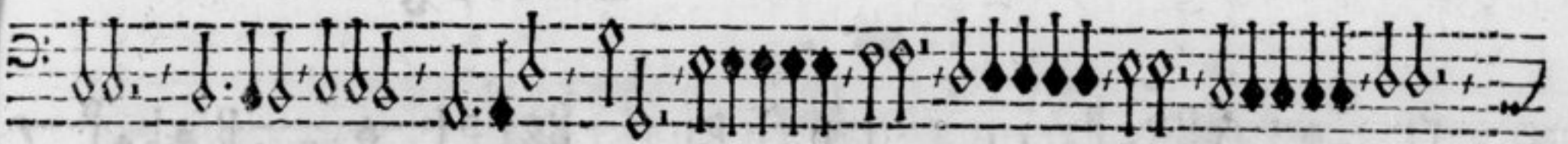

Sonata Hæmonia.

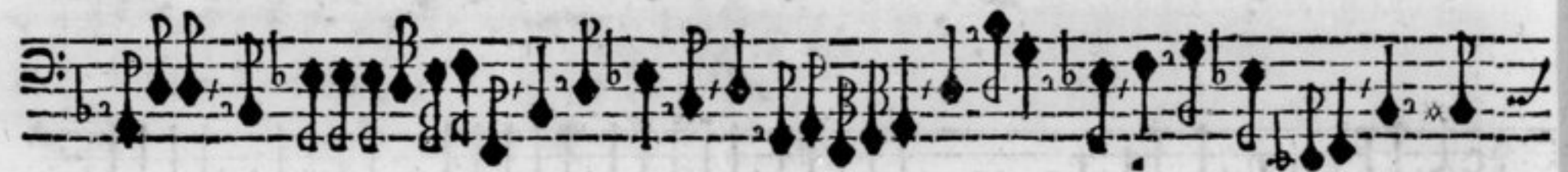
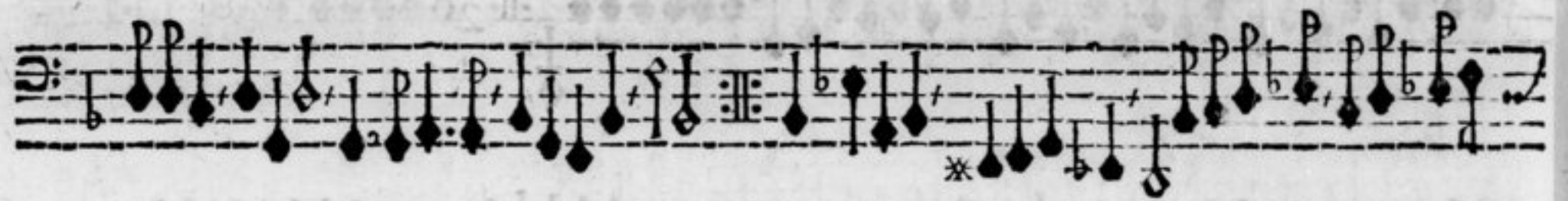

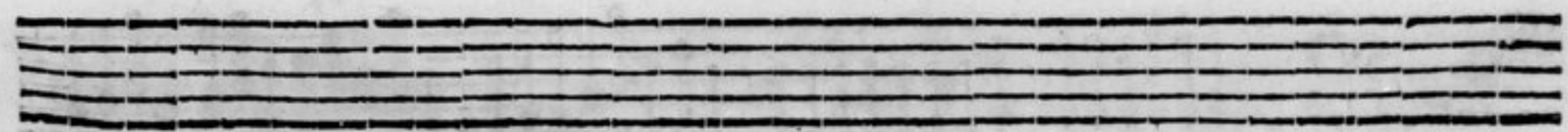
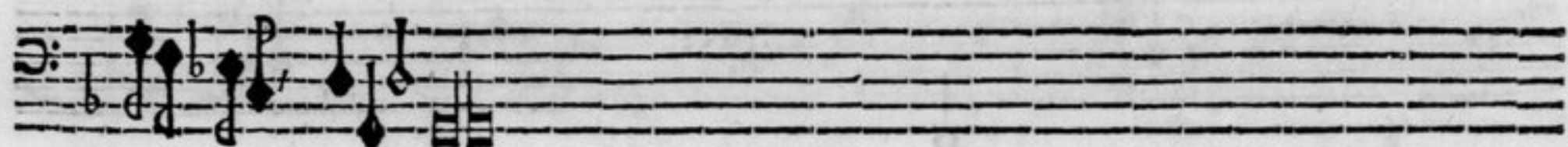
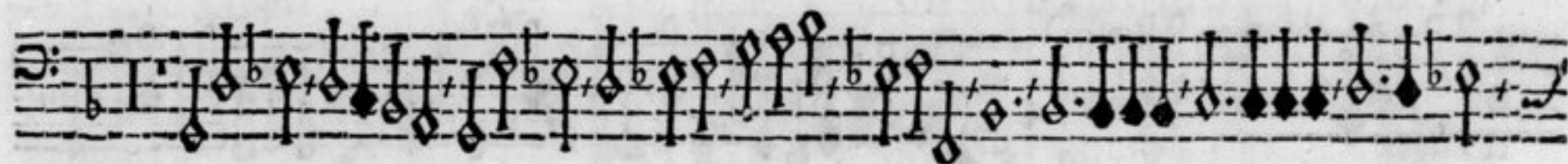

Sonata Ja.

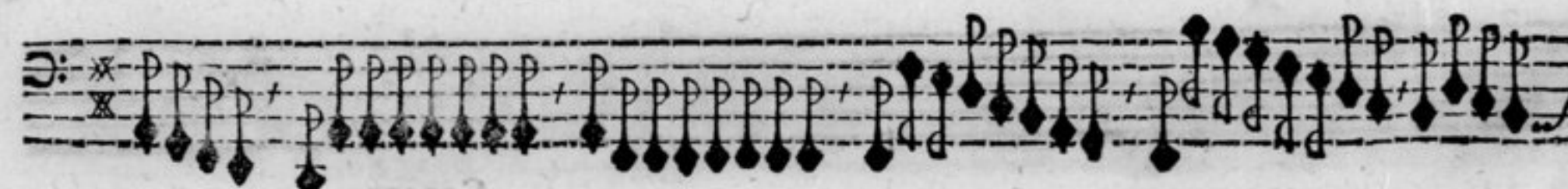
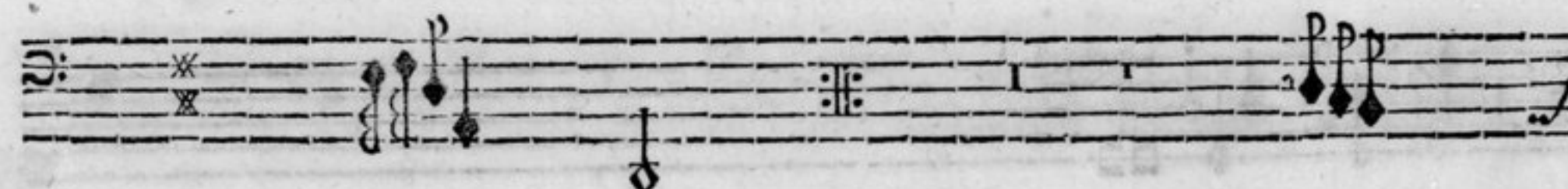
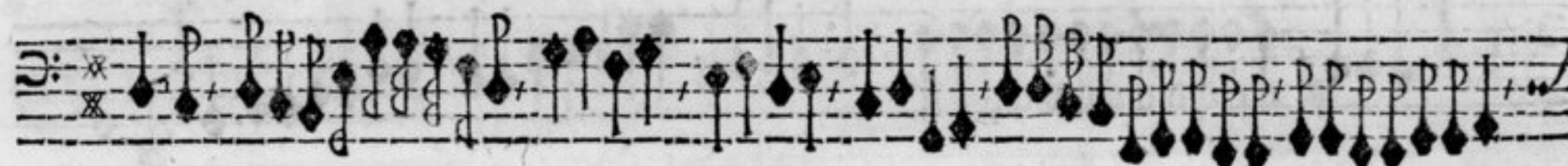
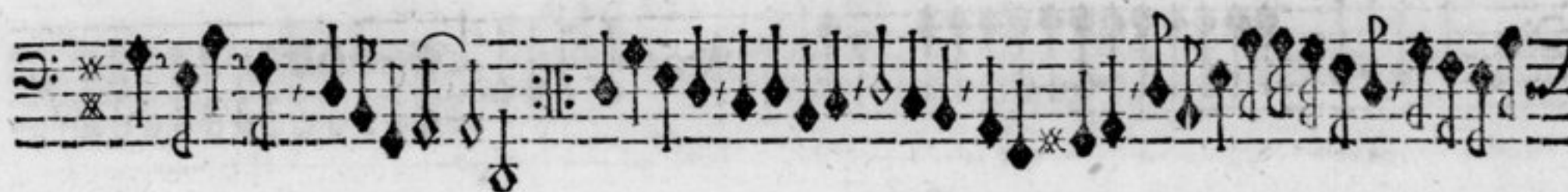

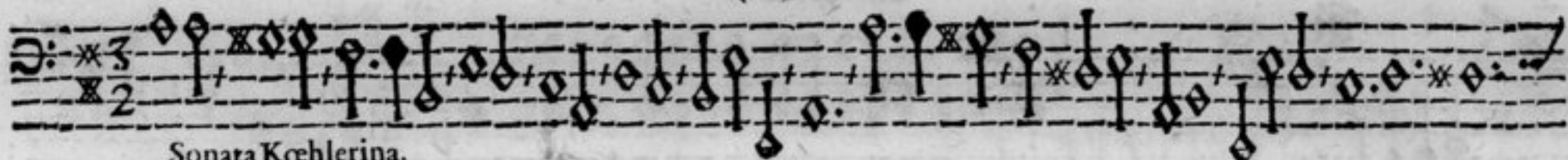

Sonata Kcehlerina.

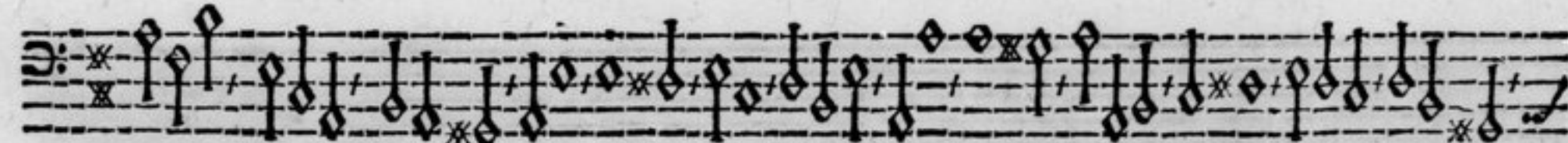
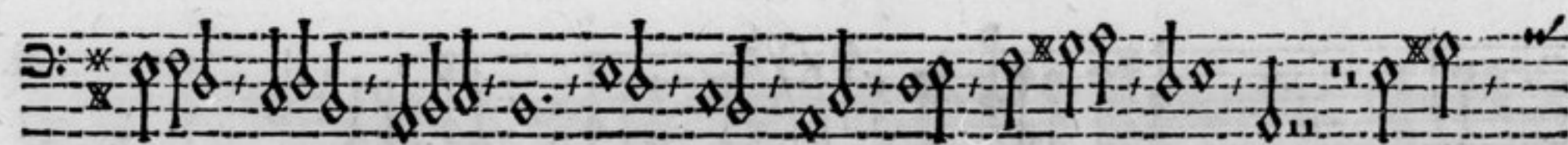
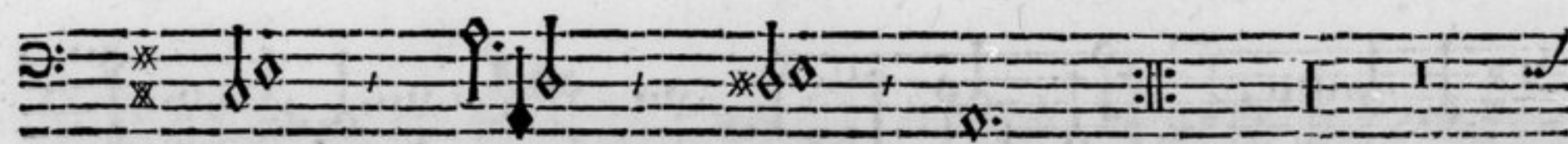
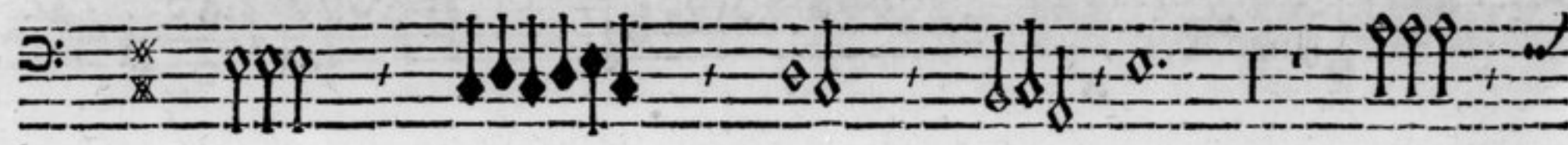
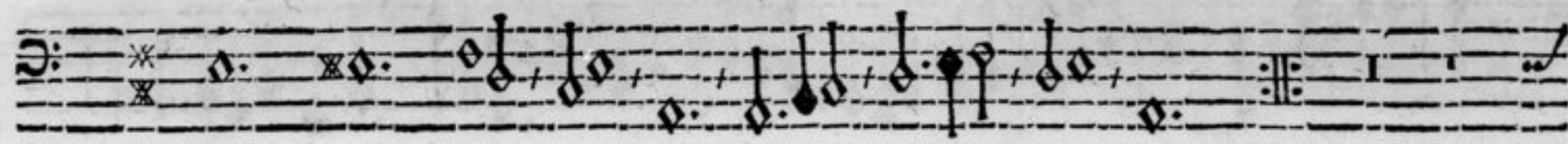

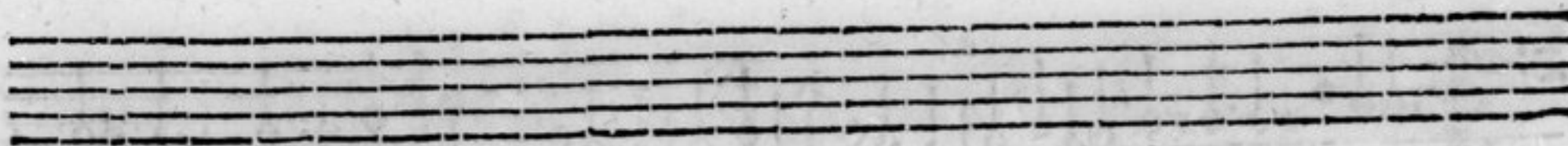
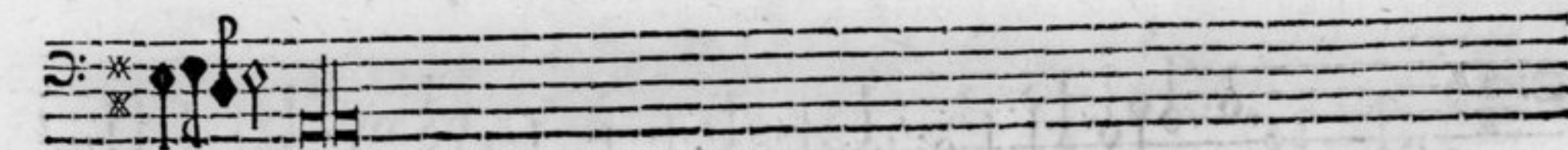
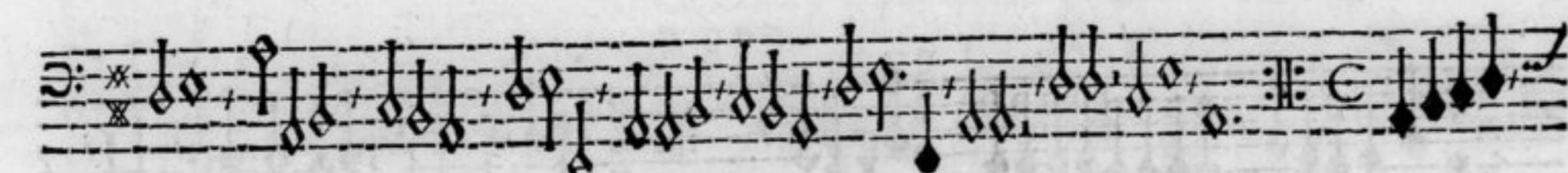
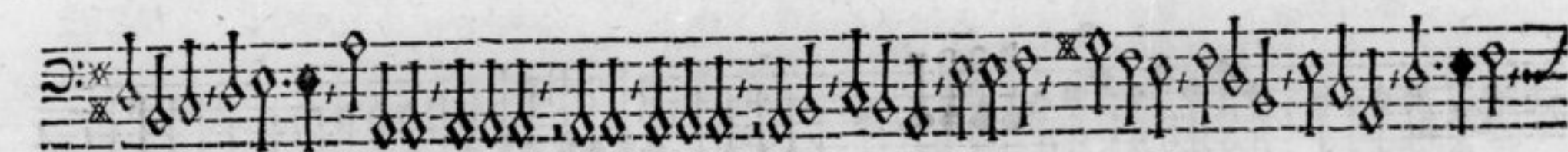
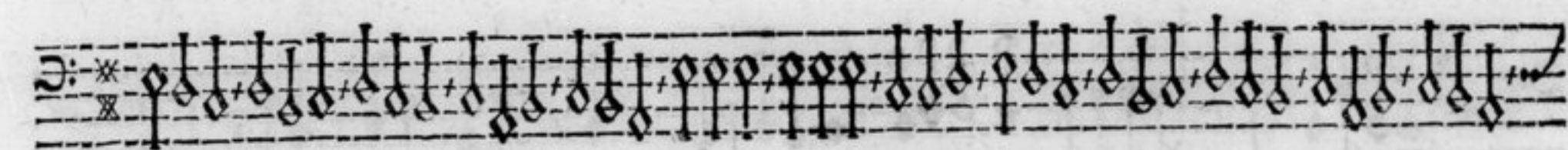
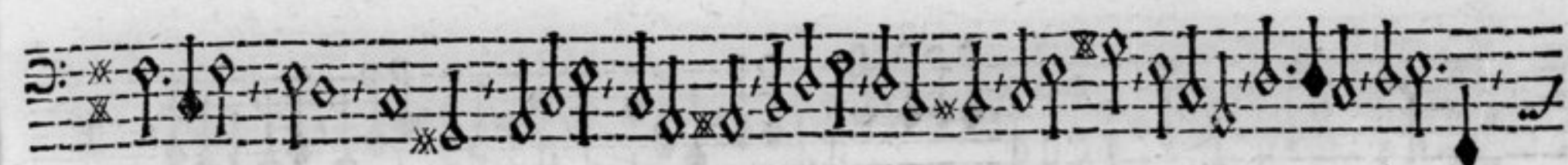

Sonata Laconia.

p. *f.* *p.* *adagio.*

(23)

adagio.
Sonata Macra.

f. p. f. f. p.

f. p. f.

(25)

adagio.

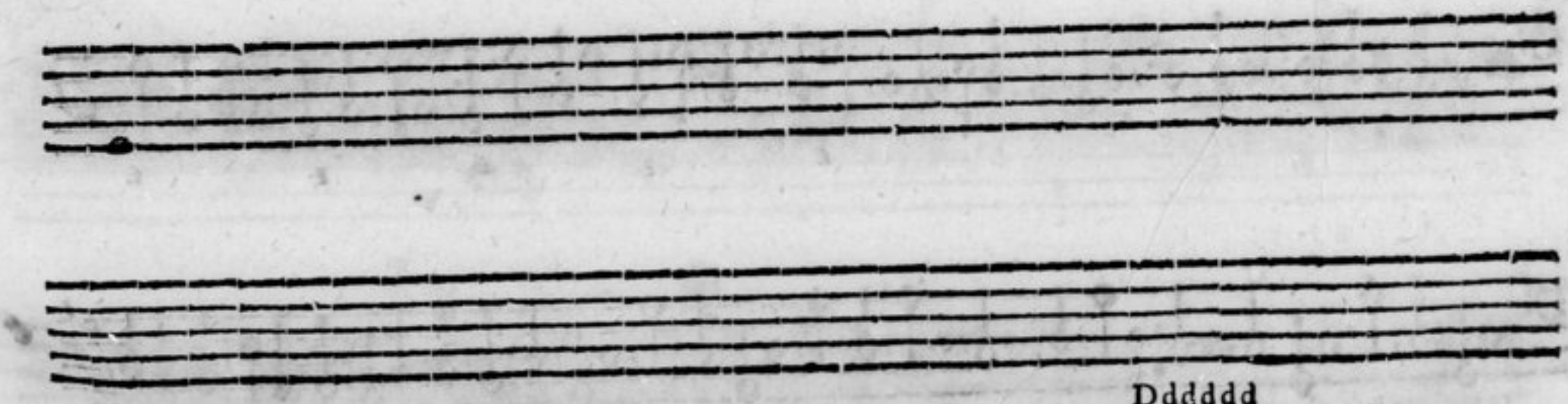
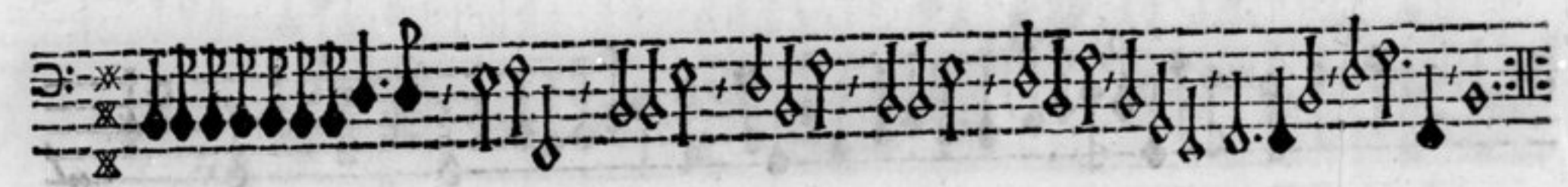

Ddddd

6(26) 30

Sonata Nabathea.

f. p. f. p. f.

p. f. p. f. p. f.

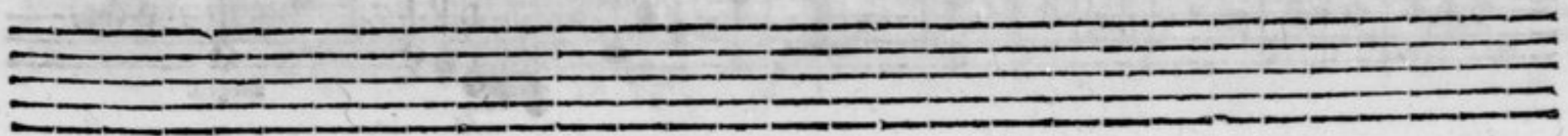
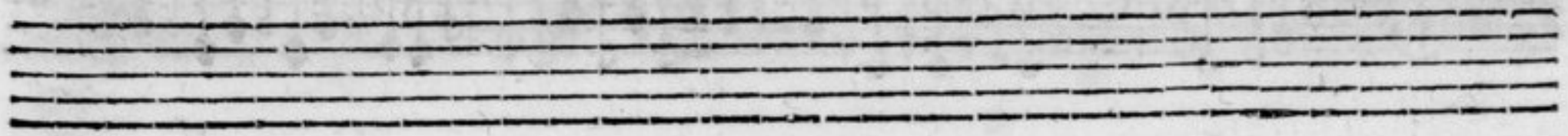
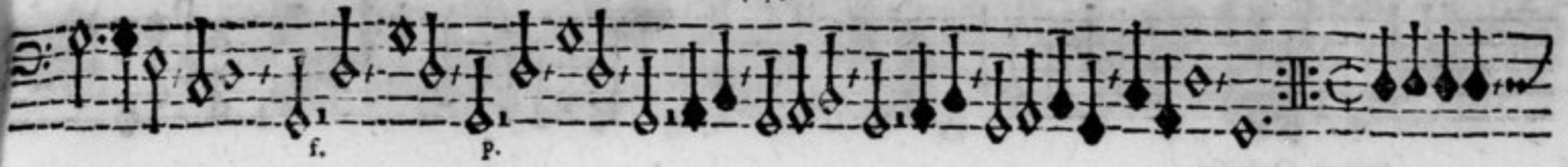

Sonata Octavia

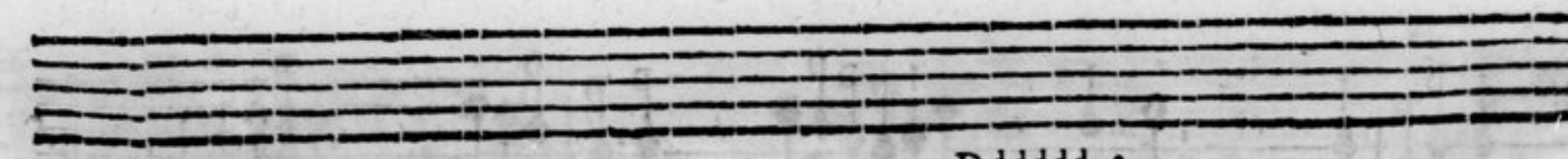
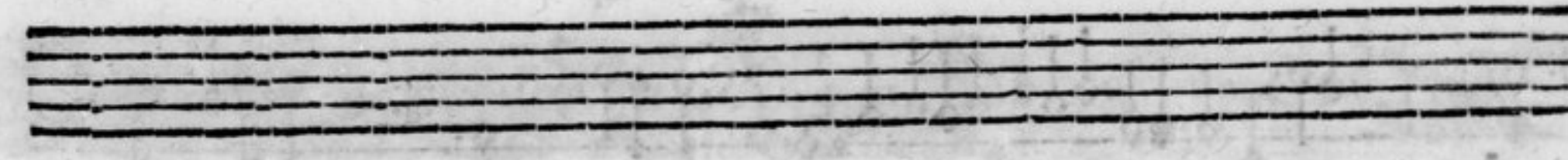
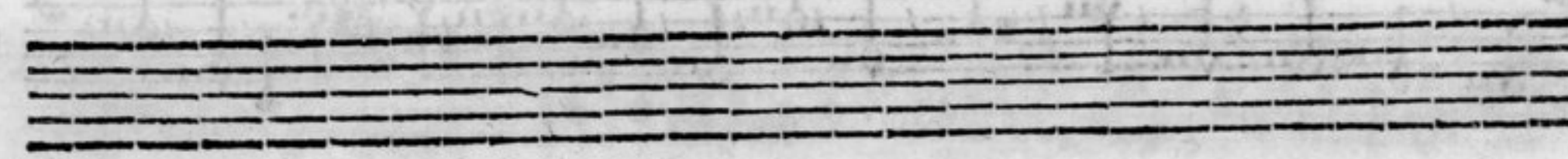
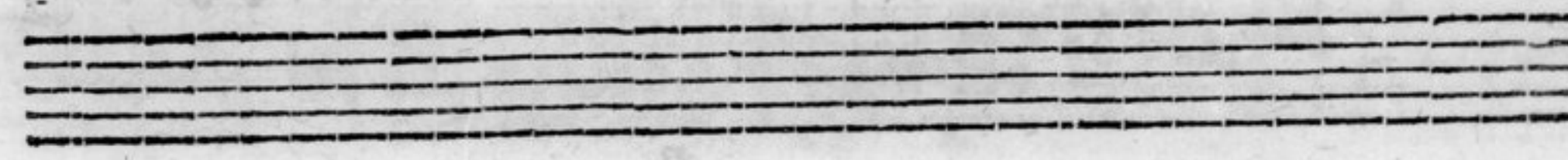
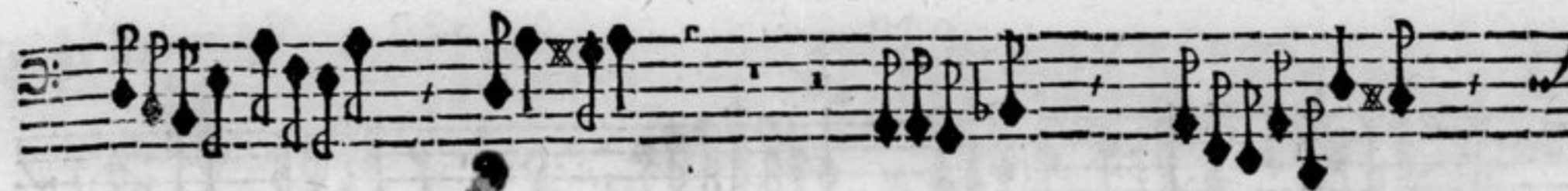

Sonata Padua.

30

6. (31) 90

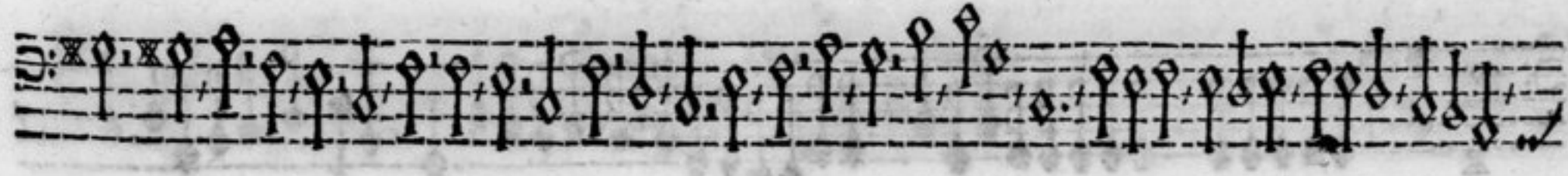
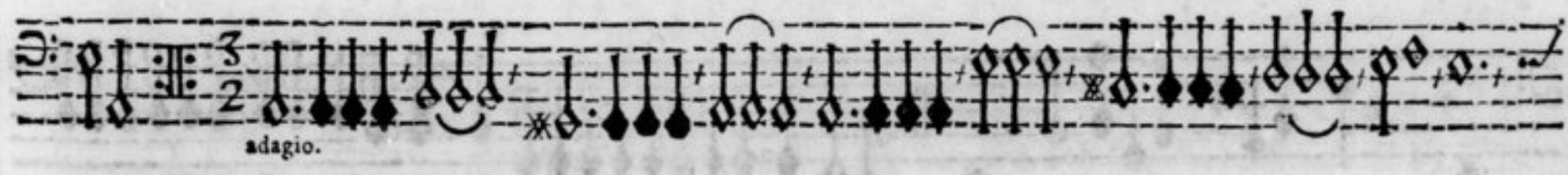
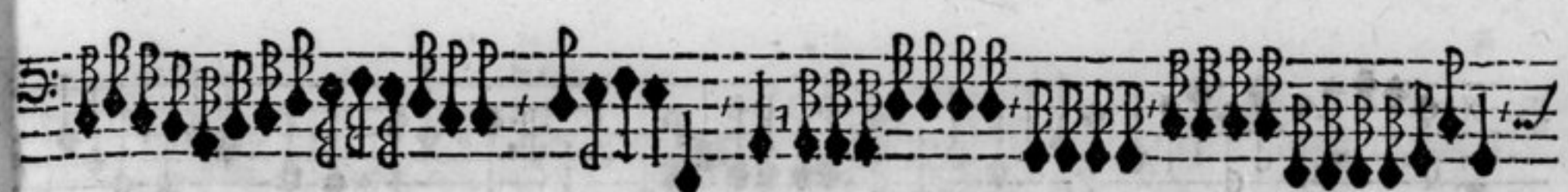

Sonata Quinquatria.

adagio.

adagio.
Sonata Rha.

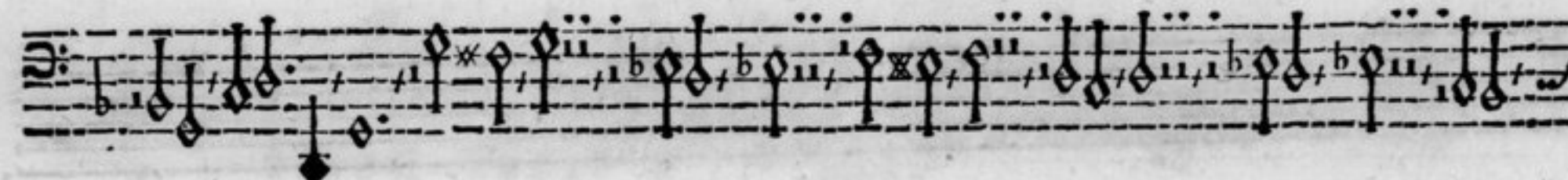
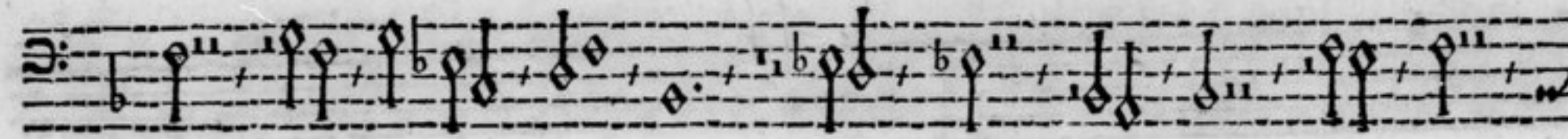

Empty musical staff 9.

Empty musical staff 10.

adagio.
Sonata Sabcea.

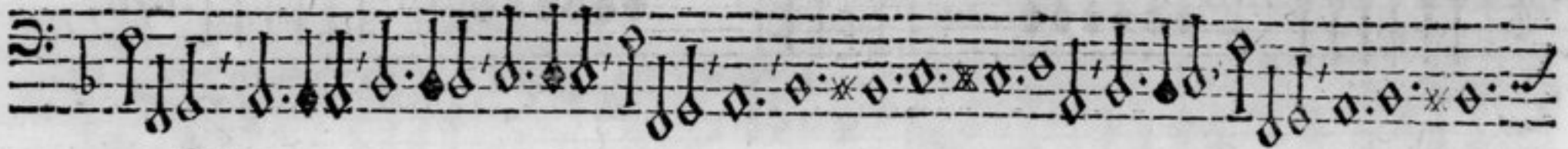

piano.

piano.

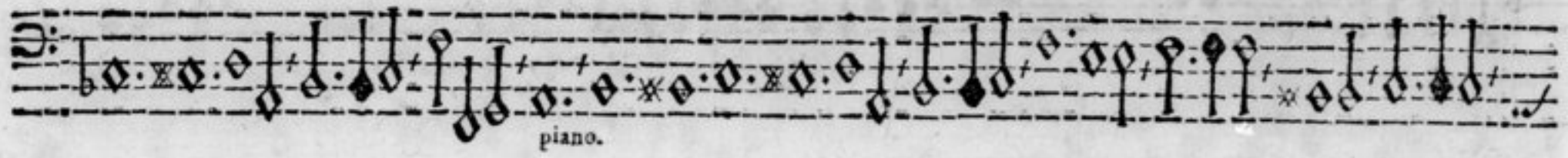
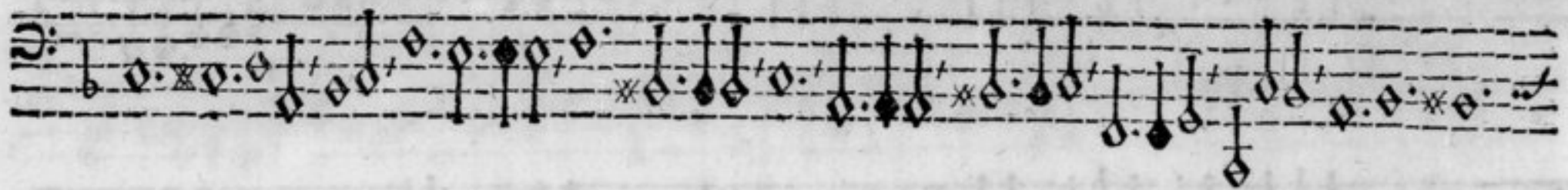

piano.

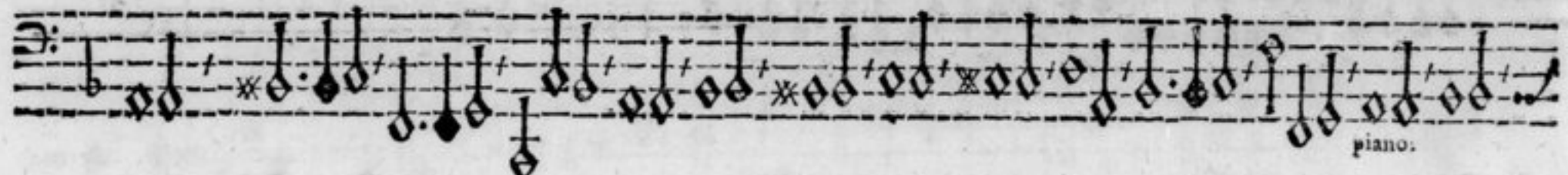

piano.

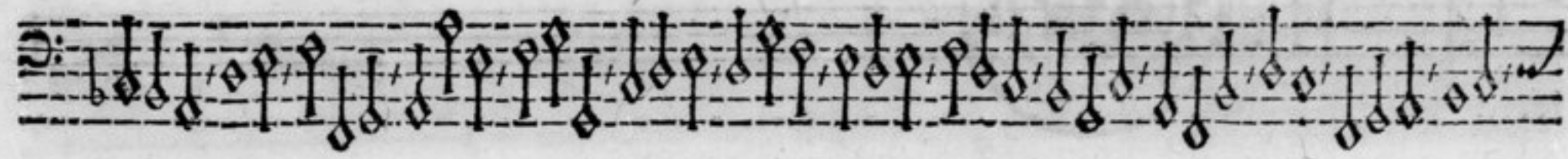
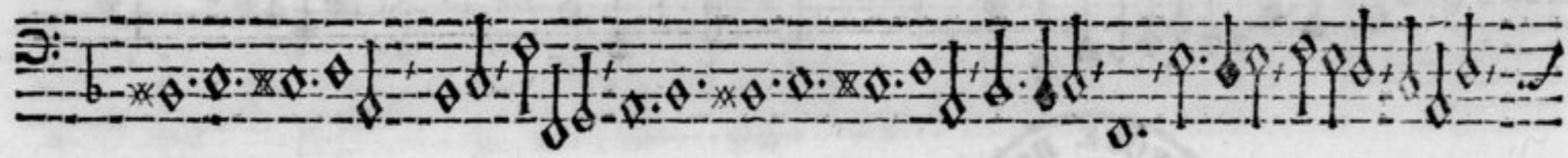
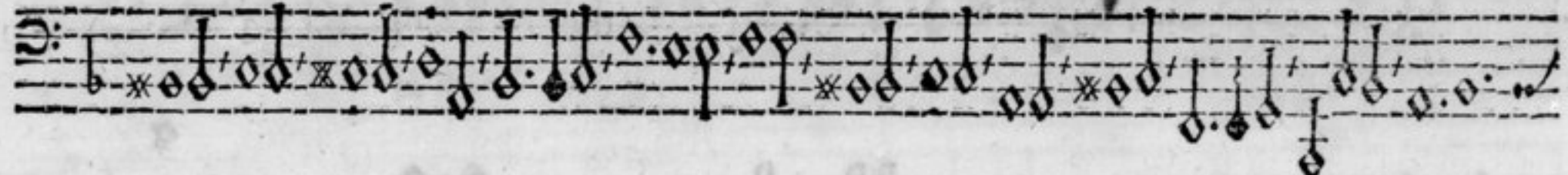

piano.

piano.

piano.

Sonata Tamara,

An empty musical staff consisting of five horizontal lines.

An empty musical staff consisting of five horizontal lines.

An empty musical staff consisting of five horizontal lines.

An empty musical staff consisting of five horizontal lines.

An empty musical staff consisting of five horizontal lines.

An empty musical staff consisting of five horizontal lines.

40

adagio.

Sonata Vacuna.

3/2

adagio.

Empty musical staves at the bottom of the page.

Fffff

allegro.
Sonata Wallona.

adagio.

(43)

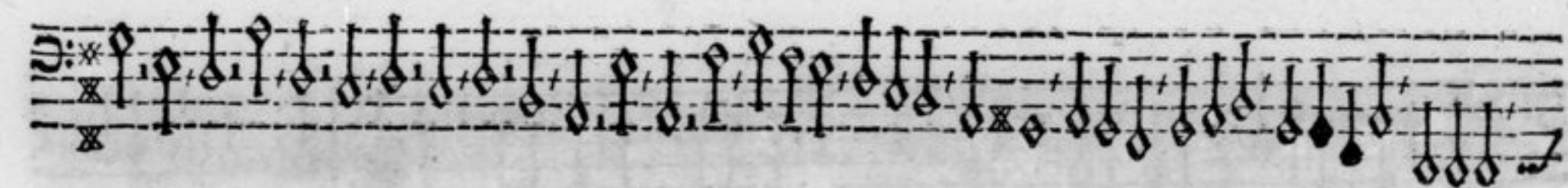

Ffffff 2

Sonata Xantippea.

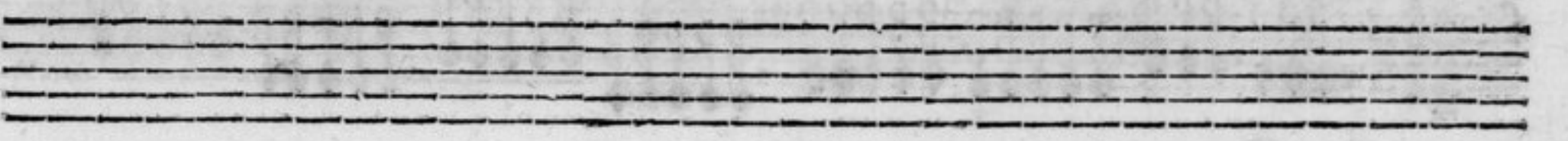
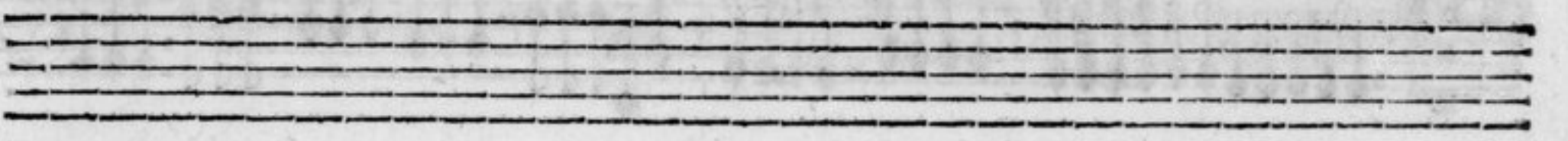
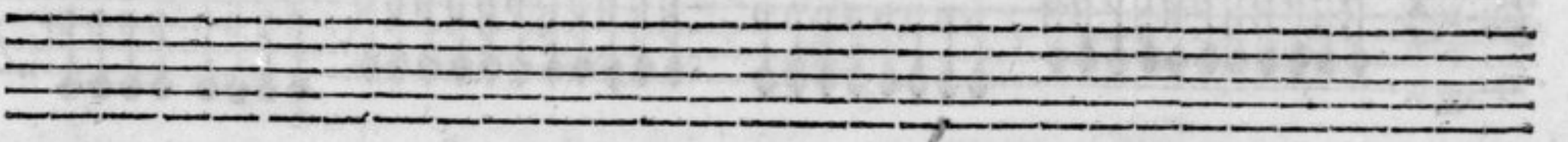
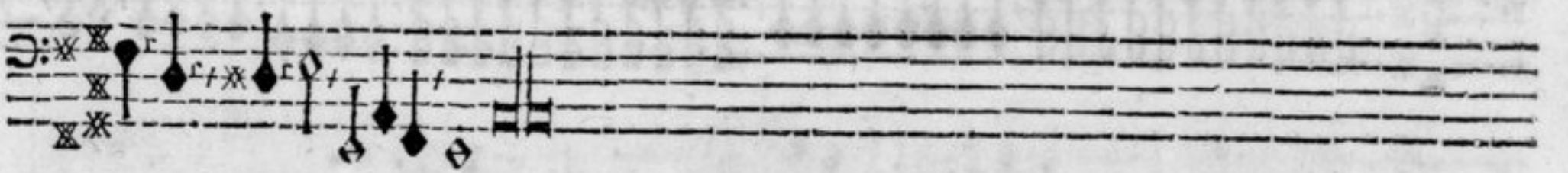

Sonata Yvana.

(48) 90

adagio.
Sonata Zacchantea.

Seven empty musical staves, each consisting of five horizontal lines, arranged vertically on the page.

adagio.
Sonata Ciacona.

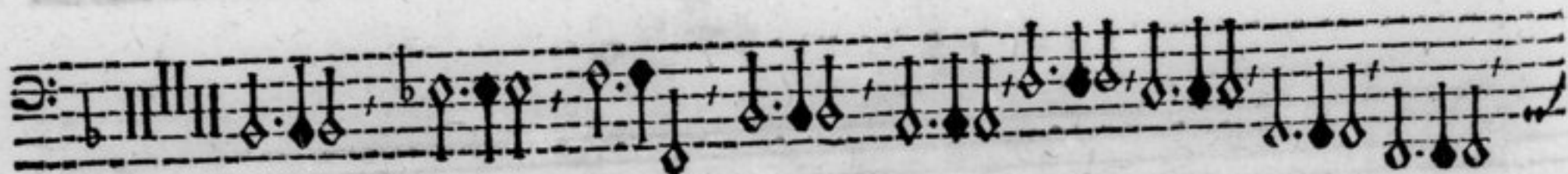
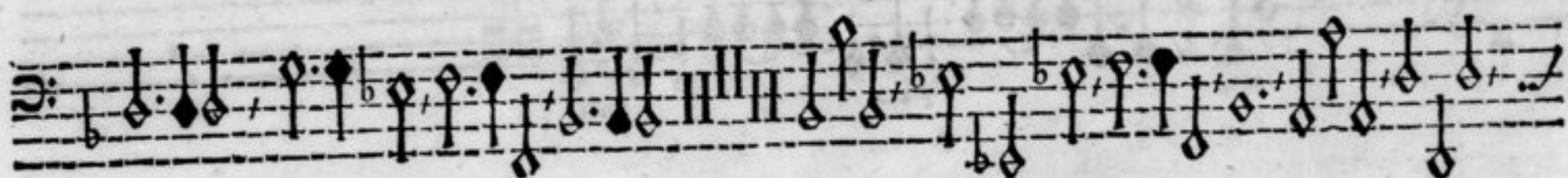
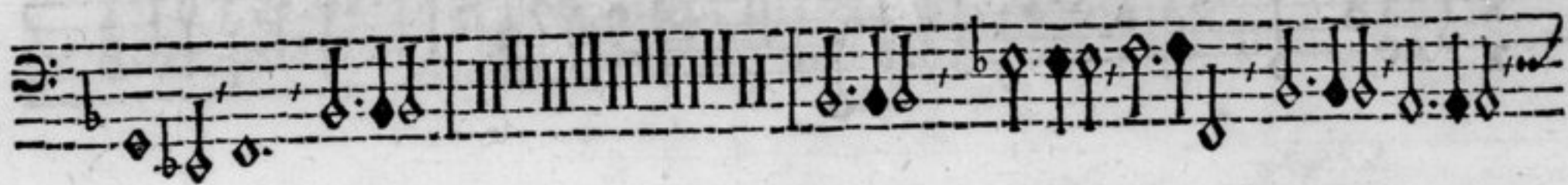
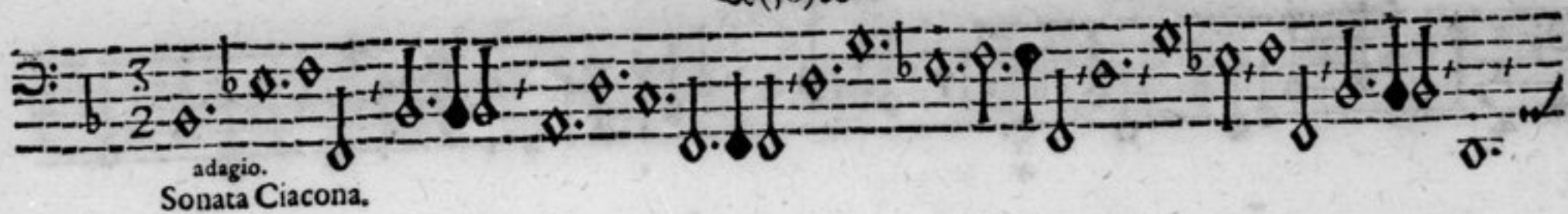

♩(51)♩

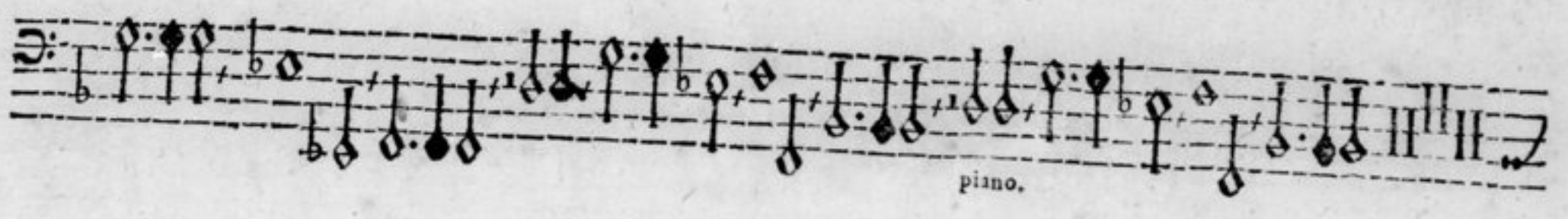

piano.

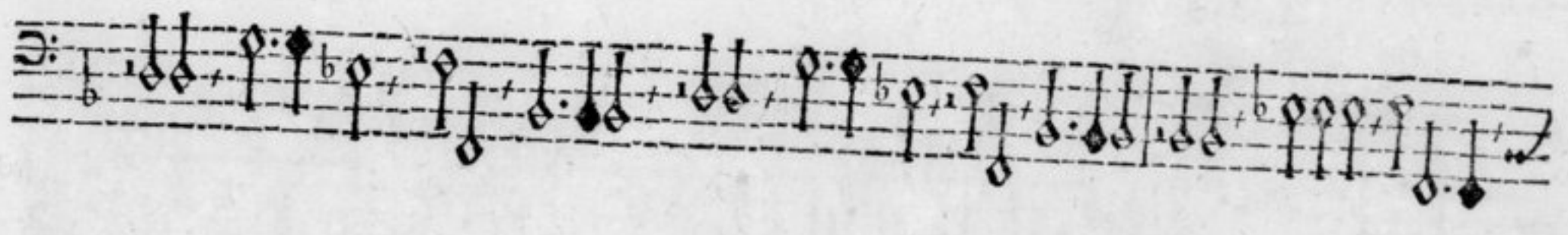

piano.

