

[Endler, Johann Samuel?] (1694-1762)

BRD DS Mus.ms.1213/31

[Sinfonia D-dur]

Allegro assai ♩ - Menuet
1,2 $\frac{3}{4}$ - Contentement ♩
- Polonoise 1,2 $\frac{3}{4}$ -
Presto assai $\frac{3}{8}$ - Marche
 ♩ .

Autograph ca.1750.

35 x 23,5 cm.

WZ: DS 1.

2 St.:vl 1,b.

je 2 Bl.

Stimmen fehlen.

zu 3080.

Willy Endler?

Violino I.

Allegro
affai.

1213³¹

Finis

Menuet

1.

2.

Conte-tentement

Solennise

Presto
affai.

Basso.

*Allegro
affai.*

Menuet.

Menuet.

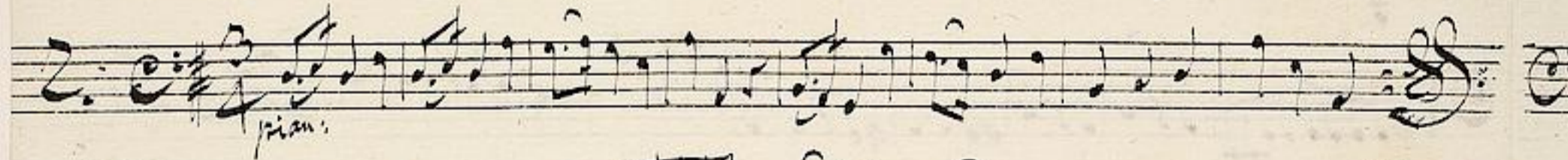

Presto.

Presto affai.

pian. *fort.*

pian. *fort.*

Marche.

[Handwritten signature]

12 13 31 zu Kriemhild
der 37 Sinfonien von Ludwig
van Beethoven

Violino Primo.

Allegro.

zu Beginn des Es-dur-Terziums von Ludl
gefasst.

Pizzicato

4213(31)

Basso.

musik zu 31, und zu einem
anderen Temp. v. Endlos geföhnt.

Allegro affais

Andante

Menuet.

Menuet
avec Trio

|| Menuet i. La C. 1700. ||

Il Fine.