Canzon noni toni

(Augsburg 1601/1612)

Hans Leo Hassler

Intavolierung - Anton Höger

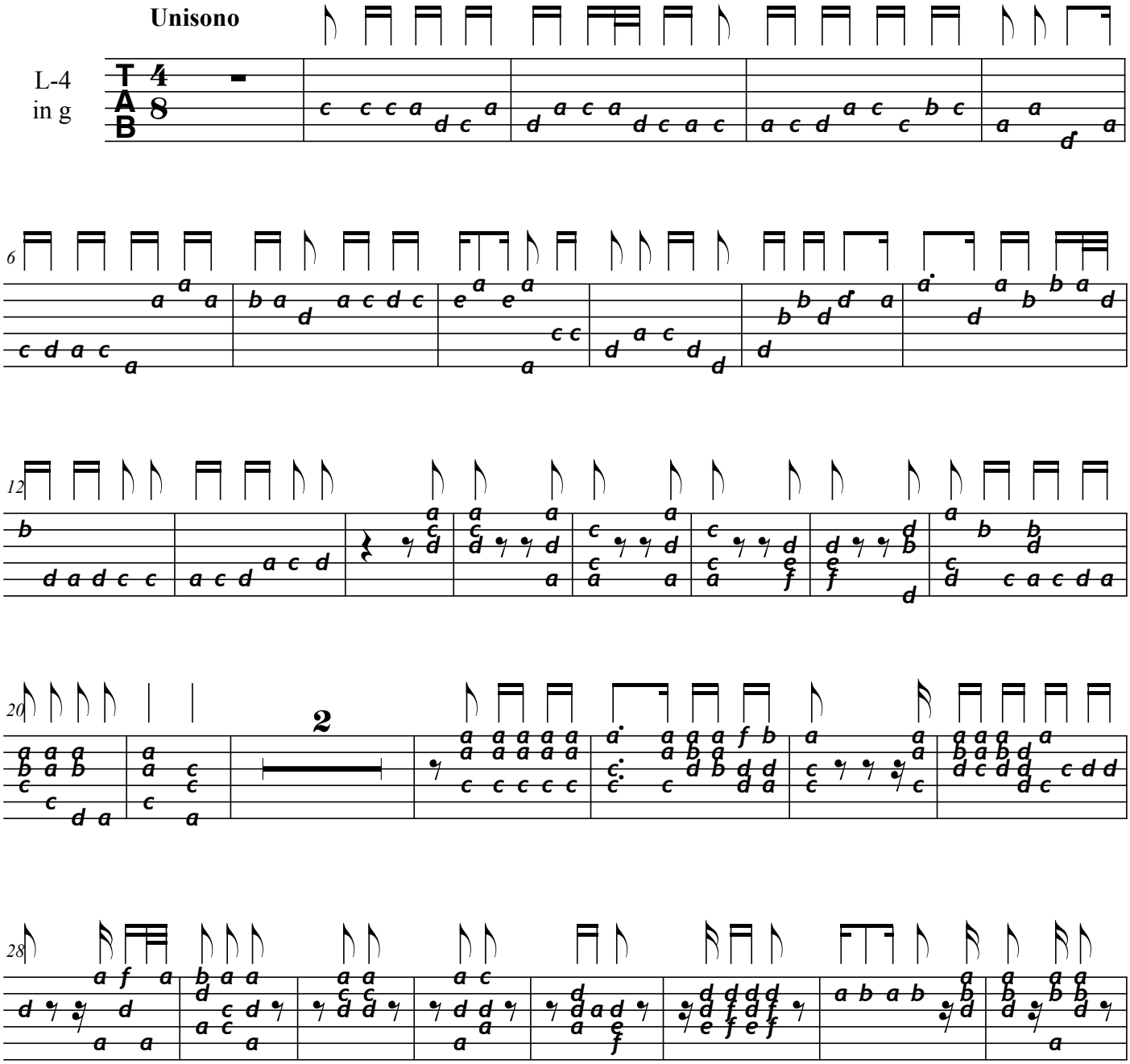

© by Anton Höger 2013

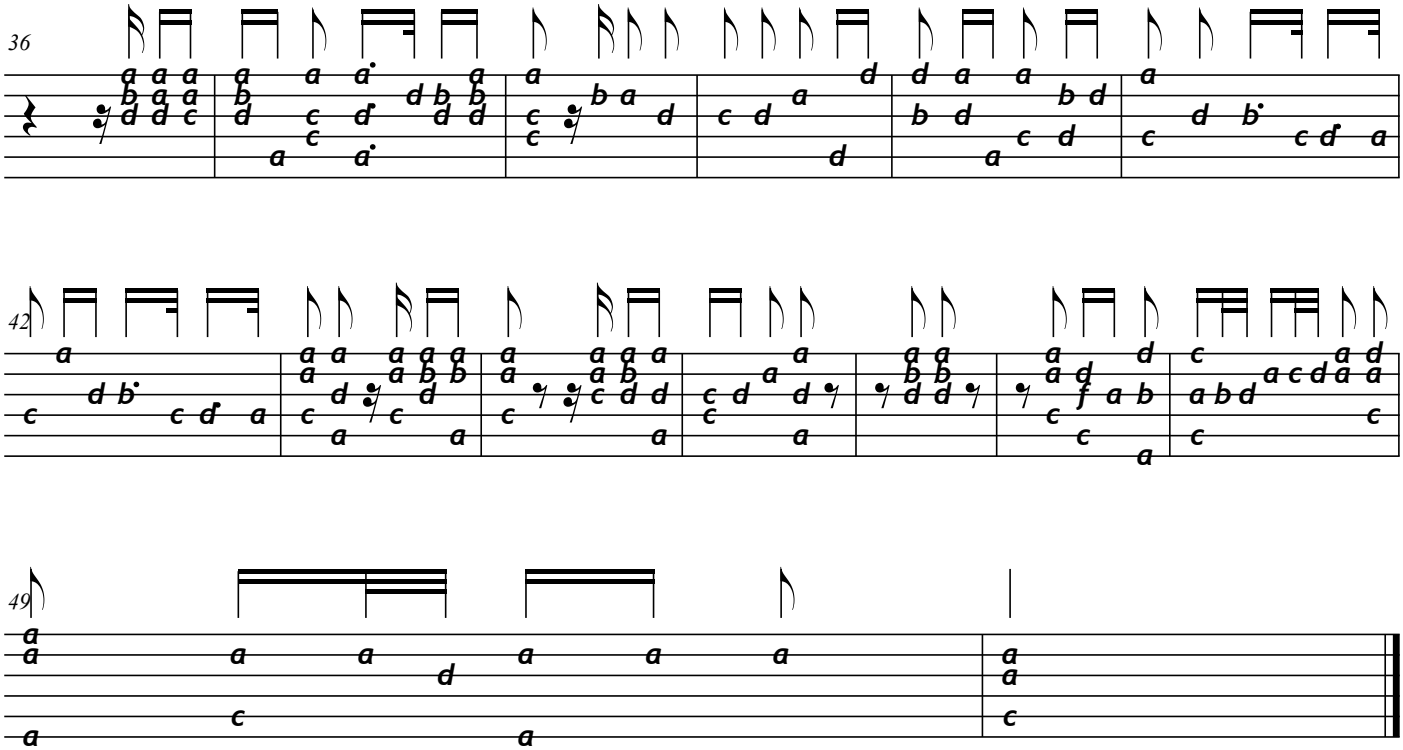
36
42
49