

# Regard sur le Siècle passé

## 1 -La marche des dictateurs

Alain Lefebure

1  $\text{♩} = 120$

Violin II

*marcato*

*mf*

30

*diminuendo* *p* *cresc.*

33

*mf*

36

*mf*

39

*mf*

42  $\text{♩} = 60$  doloroso

*mf*

45

*mf*

48

*mf*

51  $\text{♩} = 120$

*mf*

56

*mf*

88 *Fine*

The Peace and Love Days

91  $\text{♩} = 100$  *p*

94 *p*

97 *pp*

100 *pp* *mp*

103 *mf*

106 *mf*

109 *mf*

112 *mf* *2*

116 *pizz.*

120 *arco*

123

126

Fine

129 *Rondeau du nouveau millenaire*

$\text{♩} = 100$  3

*mf* *decresc.*

134

137

141

144

147

150

*cresc.*

153

156

159

163

166

169

172

176

179

182

185

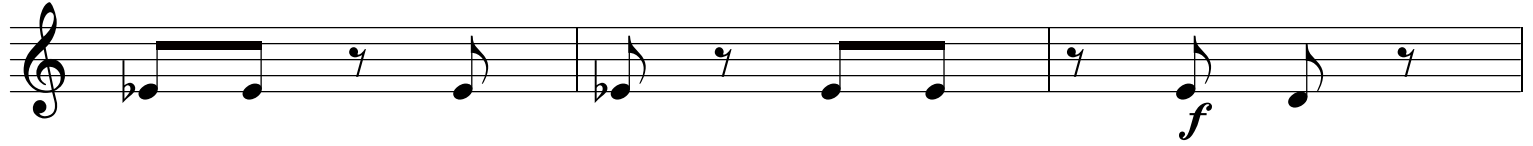

188

191

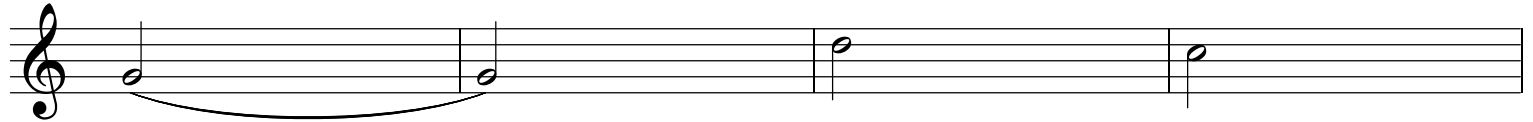

195

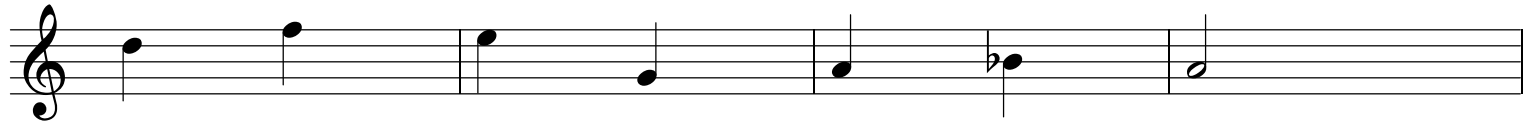

199

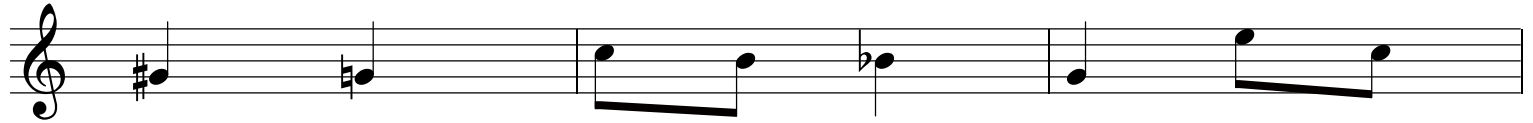

202

205

208

211

