

The PIRATES of PENZANCE

ORCHE

ARTHUR SULLIVAN

OVERTURE

All: Maestoso 12.

ONDE

1 Solo *p*

ossia

E And^{te} *p*

rall

F All^o Vivace 17 **G**

f

ORCHE.

Warning:
Cue:

Nº1 OPENING CHORUS

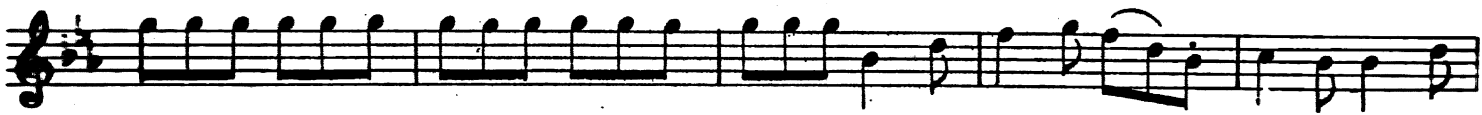

Nº2 (TACET) SONG (RUTH)

Warning: Fred "I will! By the love I have for you etc" Nº3 SONG
Cue: King "I shall live and die a Pirate King"

ORCHE

a Tempo

Nº4 RECIT & DUET

Warning: Fred "By all that's marvellous etc.."

Cue: Fred "Ruth told me she was beautiful"

All: Vivace

Recit 5

a Tempo

8

ENCORE
And^{te}

8

D 1

Solo

p

1 E

15

mf

All: *Vivace*

p *cresc* *f* *p* *cresc* *f*

Recit 8

ff *Allace:*

Nº5 CHORUS of GIRLS

All: *Grazioso*

3 *p* 3 1

cresc.

cresc.

7 *p*

6 **A** **B** 1

4

C 1

ONE

D

E ENCORE

16

F

19

G

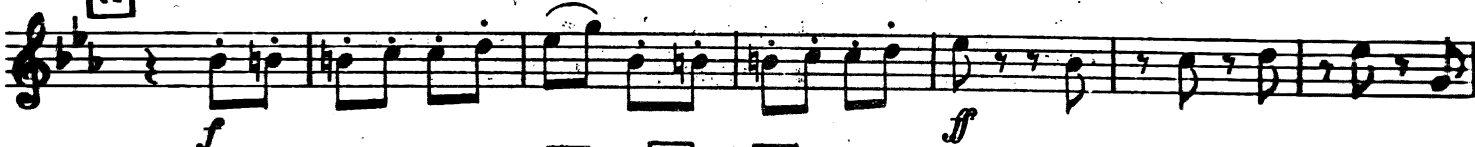

H 16 J 14 K

L

M

ONDE

Warning: Kate "But what shall we do etc..."

Cue: All "Yes yes! The very thing"

Nº6 RECIT:

All: *f* Recit 7 A Tempo 6 And: Mod: 15
 Allaca

Nº7 ARIA & CHORUS

And: *f* 1 3 *p*

2 **B** 3 *p*

6 **C**

D ENCORE *f* 3 *p*

5 *p*

2 **E** 6

F 2 3

Nº 9

20

Alacca

Nº 10 DUET

All^o Vivacé

f
Solo

Valse

p

B

C 6

f

19 **D** 3

19'

E 1

f

F

ONE

9) 6

6

ff

attacca

N. 11 FRED: GIRLS & PIRATES

All^o 13 Vivace

ff

Attacca

CHORUS of PIRATES

All^o 17

1

f

f

attacca

Nº 12: RECIT: TACET *allacca*

Nº 13 SONG

All: Vivace

ENCORE

A T: Vivace

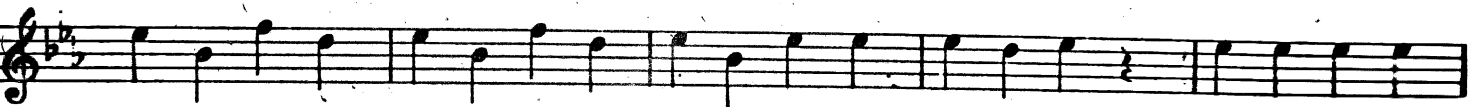
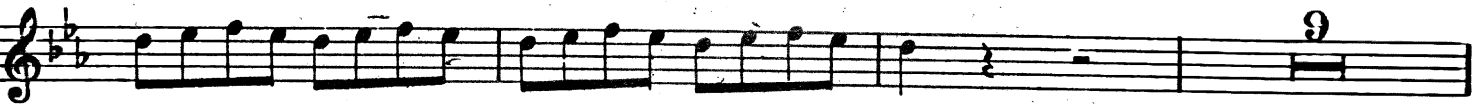
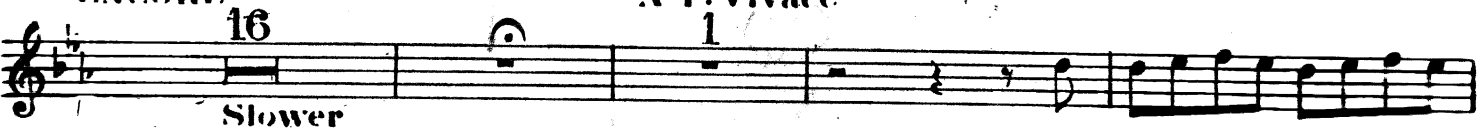

Nº14 FINALE I

Warning: Gen "Stop I think I see etc.?"

Cue: Gen "Exactly-you said often frequently only once"

Mod: 15 And: Mod: 12 **A** 12 All: Vivace 17 **B** 16

f

ff

Mod: 15

D ENCORE **E** 18 **E** 8 All: non troppo 12 **F** 1

p

3

3 **G** *f*

3

3

All: Agitato Recit 2 A Tempo Recit 2

ff

H *A Tempo* **J** *ENCORE* *All. Resoluto.* **K**

ENCORE from letter **J**

Act II

INTRODUCTION

All^{mo} con tenerezza

OBOE

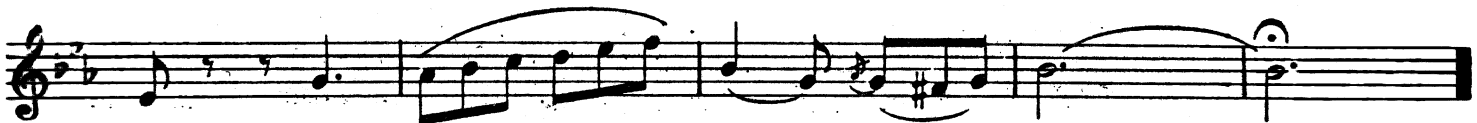
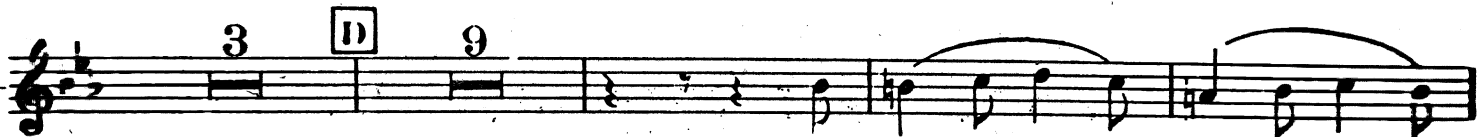
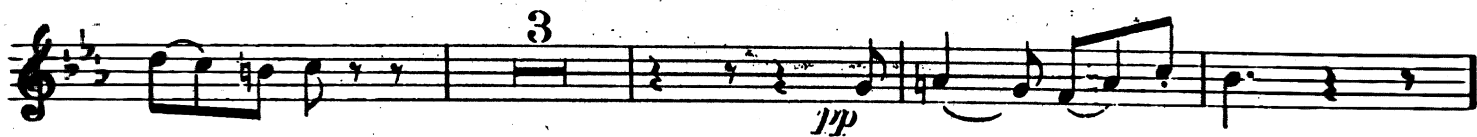

No 2 RECTA:

Warning: Fred "At eleven and before midnight"

Cue: Fred "They are they only await my orders"

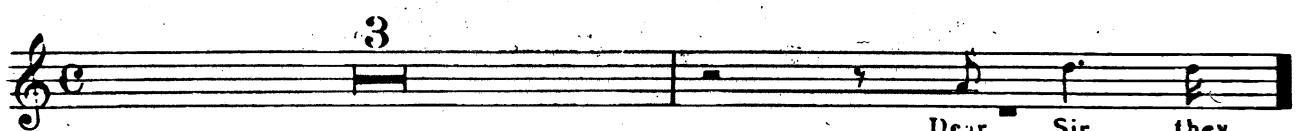

OBOE

Nº3 CHORUS

ENCORE (with cut) B to G

B cut to G in ENCORE

to here in ENCORE

Nº 4 RECIT & TRIO

Recit

Nº5 TRIO

Allº grazioso

N 6 TRIO

Warning: King ~ Am I to understand etc..

Car: King ~ Not a word! He is doomed ~

All molto

Solo

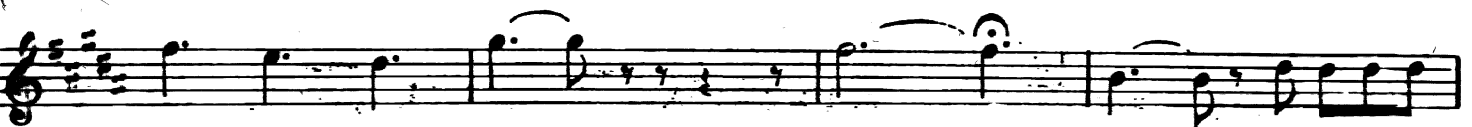
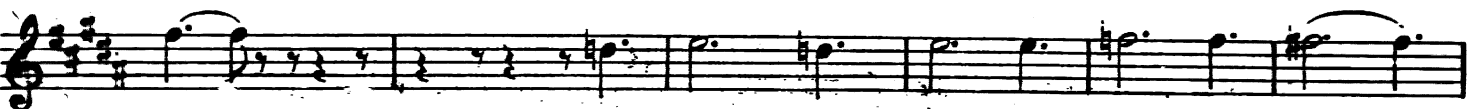
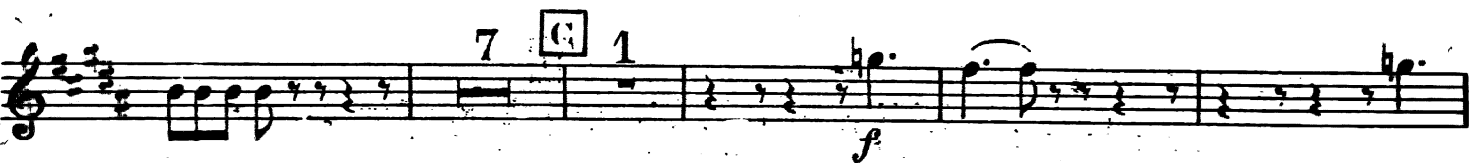

allacca

Nº7: TACET

Nº8 DUET

All: Agitato

Vio

ENCORE

RECIT

ENCORE

All: Vivace

2

p *cresc* *f*

f *attacca*

N°9 RECIT & CHORUS

Recit :
Mabel 8 Voice 1 19

p

Dialogue

N°10 : TACET

N°11 : TACET

(Ends —Now to hide— 'Ta-ran-ta-ra')

Attacca N°12

N. 12 CHORUS of PIRATES

All: *Marziale*
ENCORE

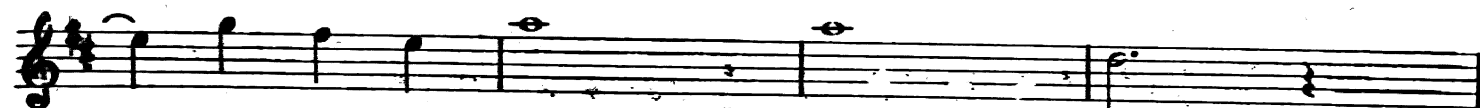

N°13 RECIT

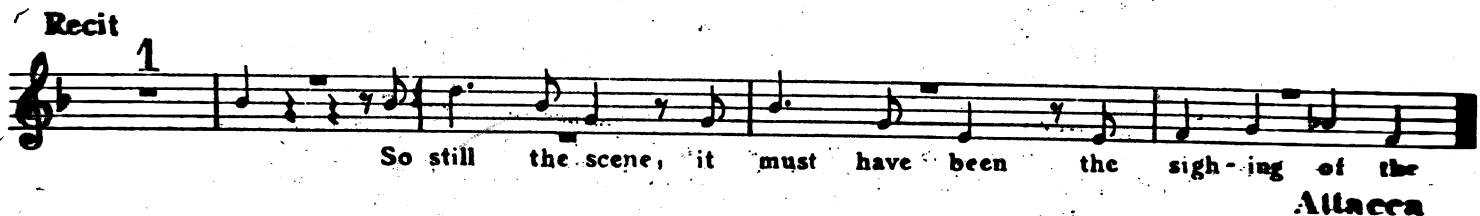

N°14 SONG (Maj: Gen:) & CHORUS

C All: Vivace
Soli

D

E **F** **G** **H** All: Maestoso
Brass. 9

J Mod: 10 **K** 1 Cl. 2

L'istesso tempo

MODERATO

Tedi Valse and Chorus

4

12

p

6

p

15 cl.

10 Voice **G**

p *f*