

à M. Frédéric Schmidt.

2^E

GRAND

QUATUOR

POUR

Piano, Violon, Alto et Violoncelle

d'après son 2^e Septuor

PAR

ALEX. FESCA

AV

Op. 28.

Prix 20^f

PARIS, chez S. RICHAUT, Editeur, Boulevard, Pré-sennière N° 26 au 1^{er}

5299 515. R.

All^o con spirito (M.M. ♩ = 158.)

GRAND
QUATUOR.

ff

Sul G

p espress.

Sul G

Sul G

f

ff

p

p marcato.

Cres

f

ff

p espress.

cres.

f = *p*

espress.

f = *p* espress.

ff

p

ff

Cres

ff

p

Cres

ff

VIOLON

VIOLON.

1
pp *pp* *espres.*

pp *espres.*

2

7 2 *Cres*
pp *ff* *fz.* *p*

f *ff*

Sul G *Sul G*
P *espres.*

espres. *Cres*

Sul G *Sul G*
f *ff*

1
p *P marcato.*

Cres *Cres* *f* *ff*

fp *p*

VIOLON

VIOLON.

(M. M. ♩-84.)

Andante
con moto

30

p Dolce

pp Cres ff p espress

p Cres f ff

8

p Dolce espress p espress

Cres

f p espress.

Cres ff

1

p p espress

Dolce p Dolce

8

pp

p Cres

VOLON.

VIOLON

(M.M. ♩ = 96.)

TEMPO DI
MINUETTO

ff
trinu
p
Dolce
Cres
ff
p
Cres
cen
do
Dimin
pp
1
f
pp
1
Sul G
p
4
ff
p
Cres
ff

TRIO

2
3
3
3
3
3
3
3
Cres
ff
p
Cres
Dimin
pp
ff
f
Dimin.
pp
p
Dimin
p
Dimin
pp
ff
p
Dolce
Sul G
es
ff
p

VIOLON

- Staff 5:** Includes *calando*, *arco*, *tempo*, *ff*, and *fz*.
- Staff 6:** Starts with *fz*.
- Staff 7:** Includes *p*, *Cres*, *f*, and *p*.
- Staff 8:** Labeled *8va* and *Loco*. Includes *Cres*, *f*, *Dimin*, and *p espress*.
- Staff 9:** Starts with *f*, followed by *pp* and *f*.
- Staff 10:** Includes *p espr*.
- Staff 11:** Includes *Cres con grand'anima*, *f*, and *p nobile*.
- Staff 12:** Includes *Cres*, *f = p*, *ff*, *Dimin*, *espress*, and *ff*.

VIOLON.

- Staff 1: *pp*
- Staff 2: *f*
- Staff 3: *Pespress Cres*
- Staff 4: *f*, *p*, *Cres*, *f*, *pp*
- Staff 5: *ff*, *p Dolce*
- Staff 6: *mf*, *f*, *fp espres*
- Staff 7: *f*, *f*, *p*, *mf*, *ff*
- Staff 8: *fp*, *mf*, *ff*
- Staff 9: *p*, *ff*, *p*
- Staff 10: *ff*, *Dolce*, *Dimin.*
- Staff 11: *espres.*, *f*
- Staff 12: *Dimin.*, *P espres*

VIOLON

VIOLON.

pp
tr
tr
tr
Tempo 1^o
calando ff fz
fz
1
p Cres. <f p
Cres f pp
ppp
espress
cres con passione f > p nobile.
cres. f > p

VIOLON

GRAND QUATUOR *All^o con spirito* M M 158

Eleventh staff of music with dynamic markings *f*, *p*, *ff*, and *ff*.

Twelfth staff of music with dynamic markings *p*, *cres*, *ff*, *p*, and *cres*.

ALTO

ff p 3

cres f ff

p ff fz

1° 2°

p f p f P cresc ff p

pp espress

espress pp

cres con passione

f sf

ff Dimin ff

ALTO

- Staff 1: *ppp*
- Staff 2: *pp sempre*
- Staff 3: *pp*, *p cres*, *f*
- Staff 4: *Espress*, *Dimin p ff fz*, *p cres*
- Staff 5: *f*, *ff*
- Staff 6: *fp³*
- Staff 7: *cres*, *Piu cres*, *ff*
- Staff 8: *p*, *p marcato*
- Staff 9: *cres*, *cres*
- Staff 10: *f*, *ff*, *ff*
- Staff 11: *p espress*, *f Dimin*, *p*

ALTO

ALTO

Andante
con moto

(M.M. - 84)
50

1

p *Espress* *Cres*

f *ff* 10

pp *p* *Espress*

Cres *f* *p* *Espress*

3 3

Cres *ff* *Arco*

p *Pizz.*

Con gran animo

Espress

p *Espress*

ALTO

ALTO

(M.M. 96.)

Tempo di
minuetto

ff

ff

Arco

ff

p

Cres

ff

Dimin pp

pp

1

p

ff

4

p

Cres

FIN

ff

TRIO

p

3

3

3

3

p

3

Cres

ff

p

3

Cres

ff

f

p

Dimin

f

Dimin pp

Pizz

f

Dimin

Arco

pp

ff

f

p

pp

3

ff

p

3

FINALE

MINUETTO da capo al fin

ALTO

Tempo 1°

ALTO

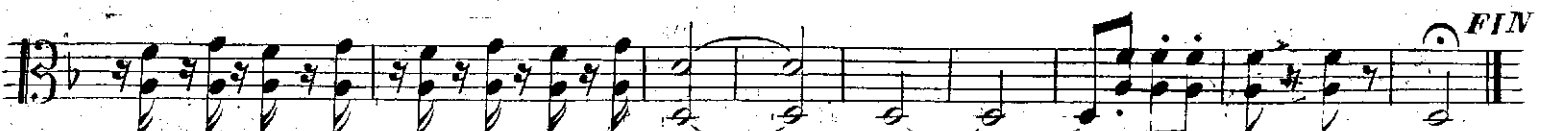
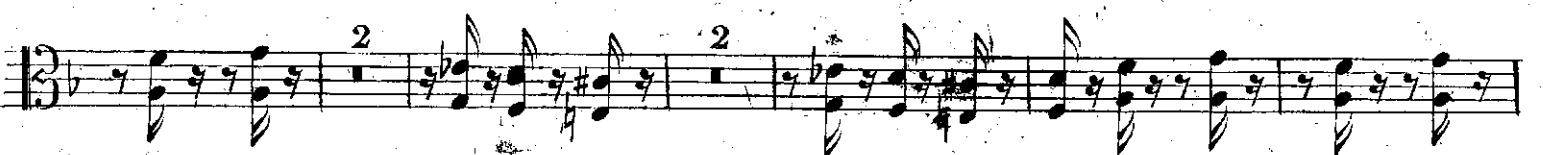
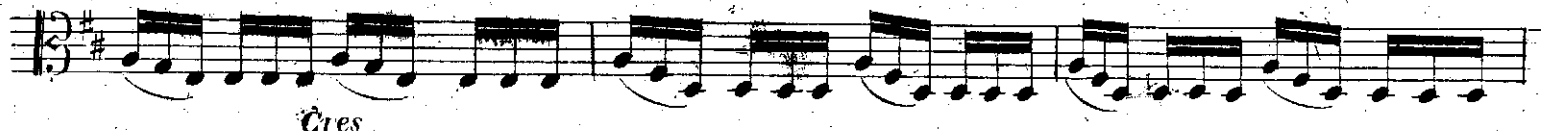

VIOLONCELLE

Par A. FESCA Op: 28.

GRAND QUATUOR *All^o con spirito* M.M. (♩ = 158.)

ff *Arco* *Pizz* *Piu cres* *ff* *Marcato* *p* *cres* *f* *ff* *ff con fuoco* *p* *cres* *f* *ff* *f* *p* *Espress* *ff* *p* *arco* *Pizz* *cres* *ff* *Pizz* *cres* *ff* *4* *Pizz* *Cres.*

VIOLONCELLE

Arco
f *ff*

p *pp*

ff 1^o

2^o

p
Pizz *Cres* *f* *p* *cres*

Cres *f* *p* *Cres* *f* *p*

Arco
Cres *f* *espress*

1
Pizz *Cres*

Arco
f *ff* *fz* *fz*

ff

pp

Arco

1 2 4 5 6 7
Pizz *pp* *Sempre* *ff* *fz*

Pizz *arco* *pp* *Sempre* 2

VIOLONCELLE

- Staff 1: *p*, *Cres*, *f*, *Espress*
- Staff 2: *Dimin*, *ff*, *fz*, *Cres*, *f*, *ff*
- Staff 3: *p*, *Pizz*
- Staff 4: *1*, *Arco*, *6*, *Piu cres*
- Staff 5: *6*, *ff*, *2*
- Staff 6: *p*, *Marcato*, *Cres*
- Staff 7: *Cres*, *f*, *ff*, *Pizz*
- Staff 8: *p*, *Arco*, *pp*
- Staff 9: *4*, *p*, *Pizz*, *Arco*
- Staff 10: *ff*, *ff*, *pp*, *ff*, *pp*
- Staff 11: *p*, *ff*, *pp*, *p*, *Pizz*
- Staff 12: *Arco*, *cres*, *ff*, *Pizz*, *cres*, *ff*, *Arco*
- Staff 13: *ff*, *Pizz*

VIOLONCELLE

Arco *ff* *Pizz* *p*

Arco *ff* *fp*

f *Cres* *ff*

ff *ff*

ff *p Dimin* *Pizz*

M.M. 84. *Solo* *Andante con moto* *p* *Espress* *fp*

Espress

Cres *Dimin* *p*

ff

fp *p* *Cres*

f *ff* *fz* *ff* *fz* *4*

VIOLONCELLE

VIOLONCELLE

Espress *Pizz* *Cres* *fp*

Arco *p* *Cres* *f* *pp*

Tempo di minuetto. (M.M. ♩ = 96.) *ff*

ff *p* *Arco* *Pizz*

Cres *ff* *p*

Pizz *Cres* *f* *Dimin* *Pizz* *1*

Arco *pp* *Pizz* *p* *Arco*

ff *p*

Pizz *Cres* *ff* *Arco* *FIN*

TRIO. *Pizz* *Cres* *2*

Arco *ff* *Pizz* *Cres* *2*

Arco *ff* *Pizz* *f* *Dimin* *pp* *Pizz* *2*

Arco *f* *Dimin* *pp* *ff* *2*

VIOLONCELLE

Pizz *Cres* *ff* *Arco* *Pizz* *2*
p *f* *Dimin* *pp* *ff* *Minuetto. D.C.*
FINALE. *All.^o Moderato.* (M=♩=80.) *p* *Pizz.*
calando *Arco.* *4* *tempo 1^o* *fz*
fz *1*
p *Cres.* *f* *p*
p *Cres.* *f* *P espress.*
Cres. *f* *pp* *f*
Pizz.
arco. *2* *Cres.* *con gran anima.* *f* *p*
nobile. *3* *3* *3* *cres* *f*
fp *fp* *fz* *Dimin.* *ff*

VIOLONCELLE

VIOLONCELLE.

VIOLONCELLE

1 *pp*
Pizz.

Cres *arco* *f*

p *Dolce* *f* *p* *fp*

fp *f*

p

f *p* *f*

1

2 *f* 2 *f*

ff

2 2

FIN

Allegro con spirito. (M.M. $\text{♩} = 158$)

A. Pesca. Opus. 28. 1

2^d
GRAND SEPTUOR.

ff

tr

fp

ff

Ped.

8ª.....loco.

1º

2º

8^a

sempre *pp*

p *ff* *fz* *p* *cres.*

ff *fz* *trium* *loco* *fz* *cres.*

trium *fz* *cres.*

(W. M. ♩ = 84)

ANDANTE
CON MOTO.

lucio.

- System 1:** Features piano (*p*) dynamics and several triplet markings (*3*) in both hands. A *Ped.* marking is present in the right hand.
- System 2:** Continues the triplet patterns and includes a *Ped.* marking in the left hand.
- System 3:** Includes the marking *espres.* (espressivo) in the right hand.
- System 4:** Features a *cres.* (crescendo) marking in the left hand.
- System 6:** Features an *col8va* (octave) marking in the right hand and continues with complex rhythmic patterns.

(M. M. ♩ = 96.)

TEMPO DI
MINUETTO.

ff

p dolce

ff

5

3

p

Cres.

ff

5

3

p Ped.

Ped.

cres. Ped.

Ped.

ff dim.

1

p

dim.

3

5

FINALE.

p dolce.

cres. *espres.*

8^a *loco.*

con gran anima
un poco calando.

tempo 1^o *loco*

8^a *loco.*

loco.

8^a..... loco

Ped.

- System 4:** Similar to System 3, with trills and triplets in the treble. 'fz' markings are used.

