

11.2.17
6^e Edition.

ÉCOLE DU PIANO

Approuvées par les Commissions
de FRANCE, d'ALLEMAGNE, & d'ITALIE

1^{er} Livre
MÉTHODE TRÈS-FACILE
Théorique et Pratique
OP 24 PR 18^{fr}

5^e Livre
ÉTUDES RHYTHMIQUES

2^e Livre
350
EXERCICES D'AGILITÉ.
Applicables à tous les degrés de force
OP 14 PR 12^{fr}

2^e Livre.
350
EXERCICES D'AGILITÉ
Applicables à tous les degrés de force
OP 14 PR 12^{fr}

6^e Livre
ÉTUDES MÉLODIQUES

3^e Livre
25
ÉTUDES PRIMAIRES.
Recreations chantantes
(très-facile)
OP 22 PR 15^{fr}

7^e Livre
ÉTUDES MÉCANIQUES

4^e Livre
25
ÉTUDES ÉLÉMENTAIRES.
(Petite vitesse)
(facile)
OP 16 PR 12^{fr}

8^e Livre
ÉTUDES D'EXÉCUTION

PAR FELIX DUMONT

Londres et Mayence Schott.
Milan, Lucca.

Paris, chez M. Schott.

PARIS
BOULEVARD DES FILLES-DU-CALVAIRE, 15
Bureau de Distribution

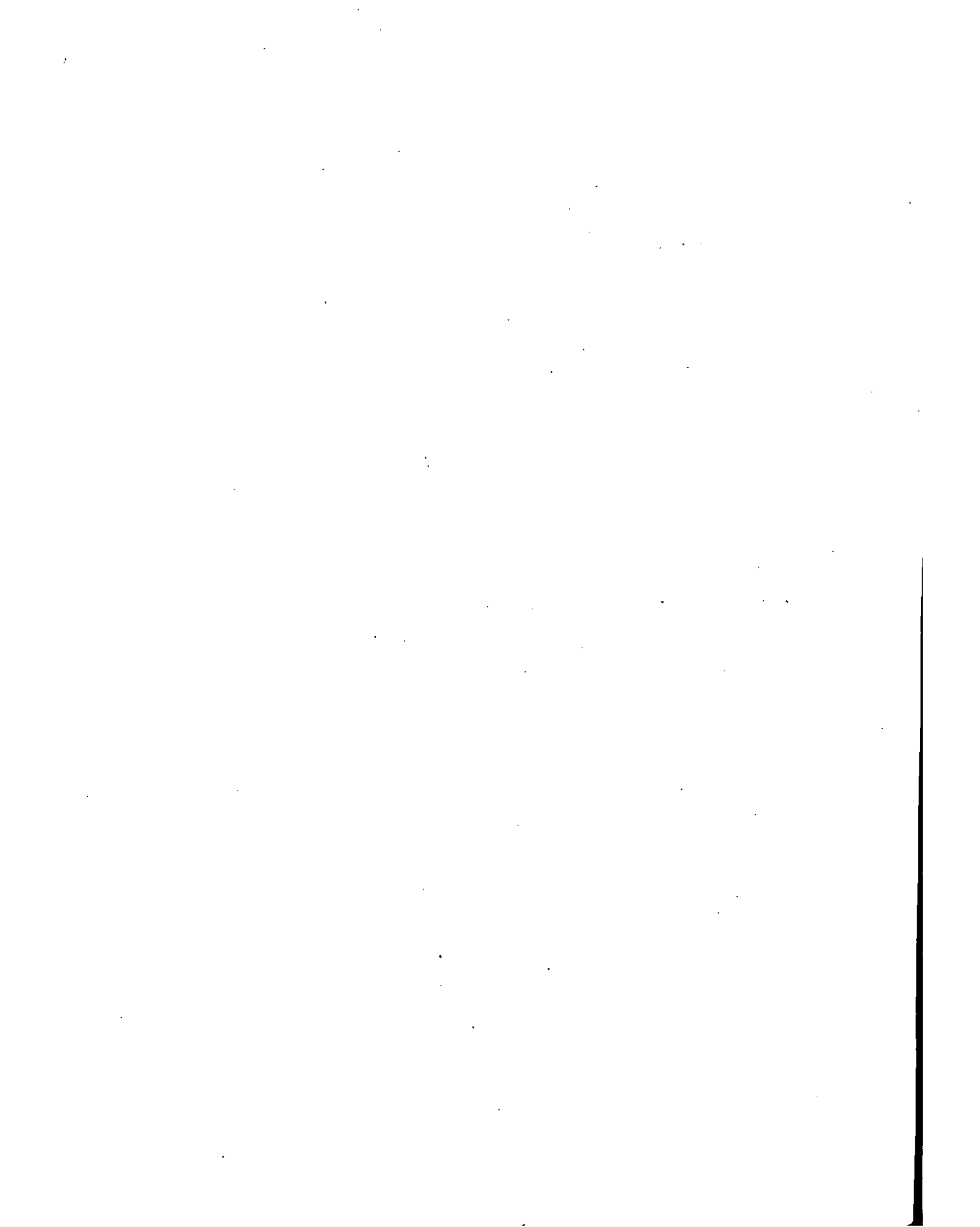

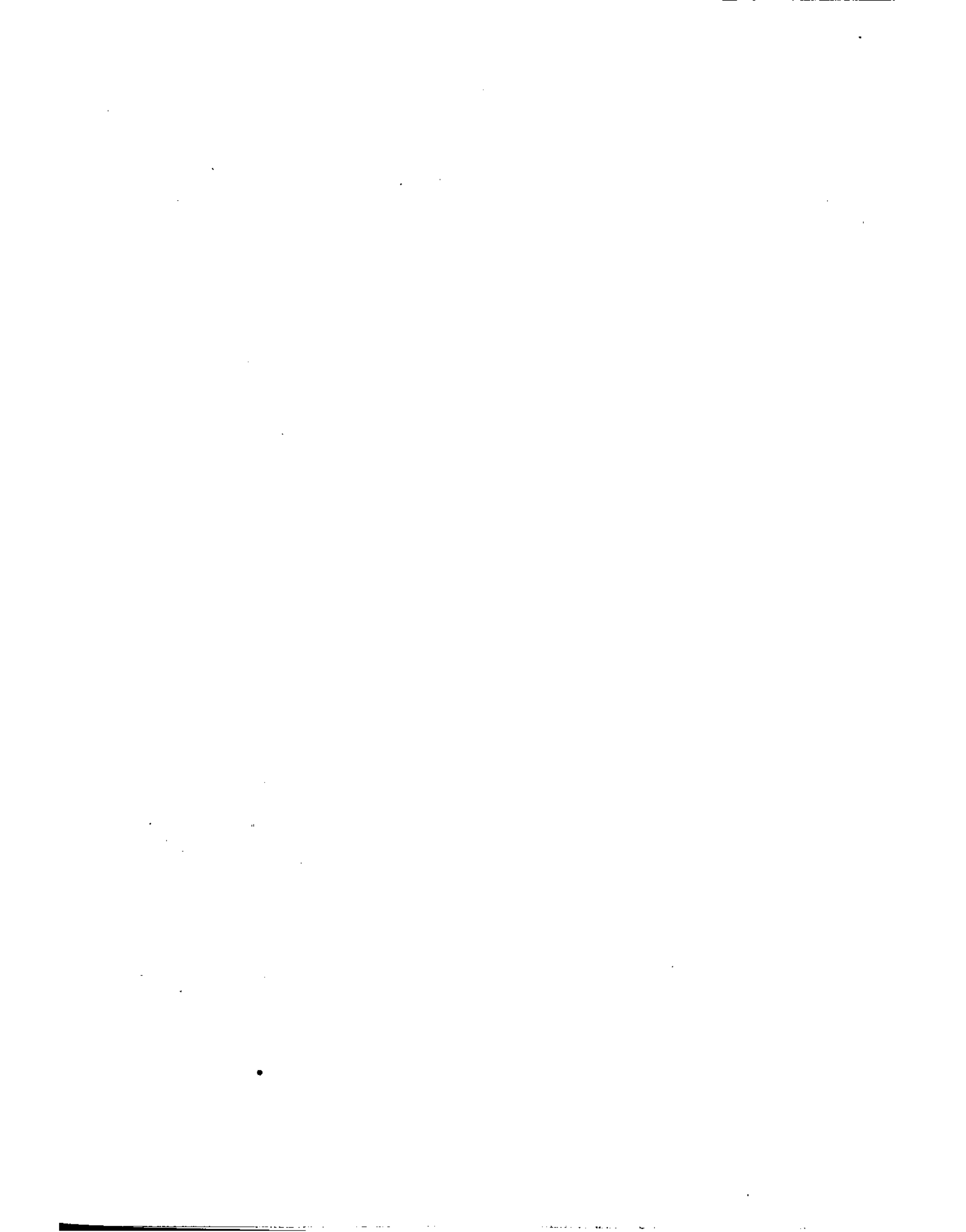

EXERCICES D'AGILITÉ.

FÉLIX DUMONT Op. 14.

1^{re} SÉRIE.

EXERCICES EN PLACE.

Avec des doigts différents sur des touches semblables.

25 24 25 5

26 27 28

29 30 31

32 33

34 35

36 37

EXERCICES SUR LE PASSAGE DU POUCE

38 39 40 41 42

2^e SERIE. EXERCICES PERIODIQUES.

43

44

45

46

47

NOTA, Ces exercices et les suivants qui parcourent graduellement l'octave, doivent être faits dans l'étendue de deux octaves
D. P. 829.

5

47

48

48

49

49

49

50

50

50

51

5^e SERIE.
EXERCICES EN BATTEMENTS.

51

52

53

4^e SERIE.
EXERCICES PAR EXTENSION.

54

1 3 5 4 5 2, 1 4, 1 4, 1 4, 1 4, 1 4, 1 4
5 2 1 2 3 4, 5 2, 5 2, 5 2, 5 2, 5 2, 5 2

5 1 2 3 4, 5 1 2, 5 1 2, 5 1 2, 5 1 2, 5 1 2, 5 1 2
1 4, 1 4, 1 4, 1 4, 1 4, 1 4, 1 4

55

5 4 3 2 4 3 2, 1 2 4, 1 2 4, 1 2 4, 1 2 4, 1 2 4, 1 2 4
5 1 2 3 4 2 3, 5 1 4 2, 5 1 4 2, 5 1 4 2, 5 1 4 2, 5 1 4 2, 5 1 4 2

5 1 2 3 4 2 3, 5 1 4 2, 5 1 4 2, 5 1 4 2, 5 1 4 2, 5 1 4 2, 5 1 4 2
1 2 4, 1 2 4, 1 2 4, 1 2 4, 1 2 4, 1 2 4, 1 2 4

56

2 3 4 5 4 3 2, 1 2, 1 2, 1 2, 1 2, 1 2, 1 2
5 1 2 3 4 2 3, 5 1 4 2, 5 1 4 2, 5 1 4 2, 5 1 4 2, 5 1 4 2, 5 1 4 2

5 1 2 3 4 2 3, 5 1 4 2, 5 1 4 2, 5 1 4 2, 5 1 4 2, 5 1 4 2, 5 1 4 2
1 2 4, 1 2 4, 1 2 4, 1 2 4, 1 2 4, 1 2 4, 1 2 4

57

5 4 5 3 2, 1 2 4, 1 2 4, 1 2 4, 1 2 4, 1 2 4, 1 2 4
5 1 2 3 4 2 3, 5 1 4 2, 5 1 4 2, 5 1 4 2, 5 1 4 2, 5 1 4 2, 5 1 4 2

5 1 2 3 4 2 3, 5 1 4 2, 5 1 4 2, 5 1 4 2, 5 1 4 2, 5 1 4 2, 5 1 4 2
1 2 4, 1 2 4, 1 2 4, 1 2 4, 1 2 4, 1 2 4, 1 2 4

NOTA La note tenue dans ces exercices est facultative.

58

59

60

5^e SERIE.
EXERCICES EN GAMMES.

61

62

63

64

Exercise 64 is a piano accompaniment piece in 4/4 time, consisting of three systems of two staves each. The first system contains four measures, the second system contains four measures, and the third system contains five measures. The music features a complex rhythmic pattern with frequent sixteenth-note runs and triplets. Fingerings are indicated by numbers 1-5 above or below notes. The piece concludes with a fermata over the final note of the fifth measure.

65

Exercise 65 is a piano accompaniment piece in 4/4 time, consisting of three systems of two staves each. The first system contains four measures, the second system contains five measures, and the third system contains five measures. The music features a complex rhythmic pattern with frequent sixteenth-note runs and triplets. Fingerings are indicated by numbers 1-5 above or below notes. The piece concludes with a fermata over the final note of the fifth measure.

6^e SERIE.
GAMMES MAJEURES.

66
UT majeur

67
SOL majeur

68
RE majeur

69
LA majeur

70
MI majeur

71
SI majeur

72
FA# maj:

73
REb maj:

74
LAb maj:

75
MIb maj:

76
SIb maj:

77
FA maj:

GAMMES MINEURES.

78

LA min:

79

MI min:

80

SI min:

81

FA# min:

82

UT# min:

83

SOL# min:

84 RE# min: 2

85 SIb min: 2

86 FA min: 2

87 UT min: 2

88 SOL min: 2

89 RE min: 2

8^e SERIE.
EXERCICES DE TENUES

This page contains 29 numbered musical exercises, each consisting of a piano accompaniment (left hand) and a violin part (right hand). The exercises are arranged in seven rows:

- Row 1: Exercises 90, 91, 92, 93, 94
- Row 2: Exercises 95, 96, 97, 98, 99
- Row 3: Exercises 100, 101, 102, 103
- Row 4: Exercises 104, 105, 106, 107
- Row 5: Exercises 108, 109, 110
- Row 6: Exercises 111, 112, 113
- Row 7: Exercises 114, 115, 116, 117, 118

The exercises focus on sustained notes (tenues) and are marked with fingerings (1-5) and slurs to indicate phrasing. The piano parts often provide harmonic support with chords and moving lines, while the violin parts focus on melodic lines and sustained tones.

EXERCICES D'ARPÈGES

119 120 121 122

123 124 125 126

127 128 129 130

131 132 133 134

135 136 137 138

139 140 141

NOTA Les quinze derniers exercices de cette série doivent être étudiés dans l'étendue de trois ou quatre octaves.

EXERCICES DE TIERCES.

153

154

11^e SERIE.
EXERCICES DE SIXTES.

155 156 157 158 159 160

161

162

163

EXERCICES DU POIGNET ET DE L'AVANT-BRAS.

164 ^{5 on 4}

^{5 on 4}

165

166

167

168

169

170

171

172

173

174

15^e SERIE.
GAMMES CHROMATIQUES.

175

à l'OCTAVE.

176⁸

par mouvt contraire.

177

par mouvt contraire
en commençant
par la TIERCE.

178

à la TIERCE MAJEURE.

Cette gamme n'est pas usitée à cause de sa dissonance.

179

à la TIERCE MINEURE.

14^{ME} SERIE.
EXERCICES D'ECARTEMENT DE LA MAIN.

185

186

187

188

189

190

191

192

193

194

195

196

15^{me} SÉRIE.

EXERCICE DÉLIATEUR JOURNALIERS.

Sur toutes les formes du mécanisme.

197 198 199

Exercise 197-199: A three-measure exercise in 4/4 time. Exercise 197 features a treble clef with a melodic line of eighth notes and a bass clef with a rhythmic accompaniment of eighth notes. Exercise 198 continues the pattern with a more complex melodic line. Exercise 199 shows a continuation of the exercise with various fingerings indicated by numbers 1-5.

200 201 202

Exercise 200-202: A three-measure exercise in 4/4 time. Exercise 200 features a treble clef with a melodic line of eighth notes and a bass clef with a rhythmic accompaniment of eighth notes. Exercise 201 continues the pattern with a more complex melodic line. Exercise 202 shows a continuation of the exercise with various fingerings indicated by numbers 1-5.

203 204

Exercise 203-204: A two-measure exercise in 4/4 time. Exercise 203 features a treble clef with a melodic line of eighth notes and a bass clef with a rhythmic accompaniment of eighth notes. Exercise 204 continues the pattern with a more complex melodic line. Exercise 205 shows a continuation of the exercise with various fingerings indicated by numbers 1-5.

205

Exercise 205: A single-measure exercise in 4/4 time. Exercise 205 features a treble clef with a melodic line of eighth notes and a bass clef with a rhythmic accompaniment of eighth notes. Exercise 206 shows a continuation of the exercise with various fingerings indicated by numbers 1-5.

206 207 208

Exercise 206-208: A three-measure exercise in 4/4 time. Exercise 206 features a treble clef with a melodic line of eighth notes and a bass clef with a rhythmic accompaniment of eighth notes. Exercise 207 continues the pattern with a more complex melodic line. Exercise 208 shows a continuation of the exercise with various fingerings indicated by numbers 1-5.

209 210 211

lentos. lentos.

212 213 214 215

216 217 218

219 220 221

222 223

224 225

16^{ME} SÉRIE. GAMMES DIVERSES.

Les modèles suivants s'appliquent à toutes les gammes majeures et mineures.

226

EN TIERCES.

227

EN SIXTES.

228 EN DIXIÈMES en montant, et
en SIXTES en descendant.

229 EN SIXTES en montant et
en 10^{ES} en descendant.

230 Par mouvement contraire

17^e SÉRIE.

EXERCICES D'ÉCARTEMENT DES DOIGTS.

18^{me} SÉRIE.

EXERCICES EN PLACE.

Avec des doigts semblables sur des touches différentes.

- System 1:** Exercises 249, 250, and 251.
- System 2:** Exercises 252, 253, 254, and 255.
- System 3:** Exercises 256, 257, 258, 259, and 260.
- System 4:** Exercises 261, 262, 263, 264, and 265.
- System 5:** Exercises 266, 267, 268, 269, and 270.

271 272 273

274 275 276

277 278 279

280 281

282 283

284 285

19^e SÉRIE.

EXERCICES EN VALEURS INÉGALES.

286 287 288 289

2 pour 3. 3 pour 2. 3 pour 4. 4 pour 3.

290 291 292 293 294

3 pour 5. 5 pour 3. 2 pour 5. 5 pour 2. 4 pour 5.

295 296 297 298

5 pour 4. 4 pour 6. 6 pour 4. 5 pour 6.

299 300 301 302

6 pour 5. 2 pour 7. 7 pour 2. 3 pour 7.

303 304 305 306

7 pour 3. 4 pour 7. 7 pour 4. 5 pour 7.

307 308 309 310

7 pour 5. 6 pour 7. 7 pour 6. 3 pour 8.

311 312 313 314

8 pour 3. 5 pour 8. 8 pour 5. 6 pour 8.

315 316 317 318

8 pour 6. 7 pour 8. 8 pour 7. 2 pour 9.

319 320 321 322

9 pour 2. 4 pour 9. 9 pour 4. 5 pour 9.

323 324 325 326

9 pour 5. 6 pour 9. 9 pour 6. 7 pour 9.

327 328 329

9 pour 7. 8 pour 9. 9 pour 8.

20^e SÉRIE.

EXERCICE SUR LE TRILLE.

D'après le doigté attribué à Mozart.

330

15 fois de suite en changeant de doigté à chaque reprise.

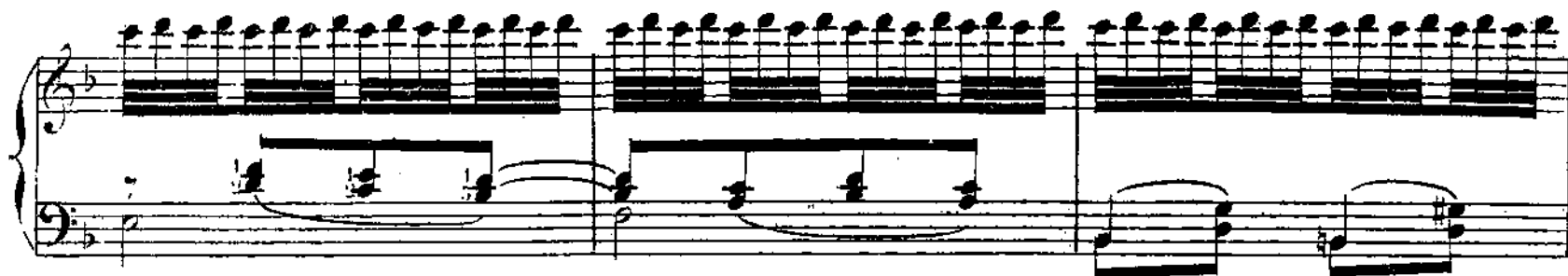

2^e REPRISE. 3^e REPRISE. 4^e REPRISE. 5^e REPRISE. 6^e REPRISE.

7^e REPRISE. 8^e REPRISE. 9^e REPRISE. 10^e REPRISE. 11^e REPRISE.

12^e REPRISE. 13^e REPRISE. 14^e REPRISE. 15^e REPRISE.

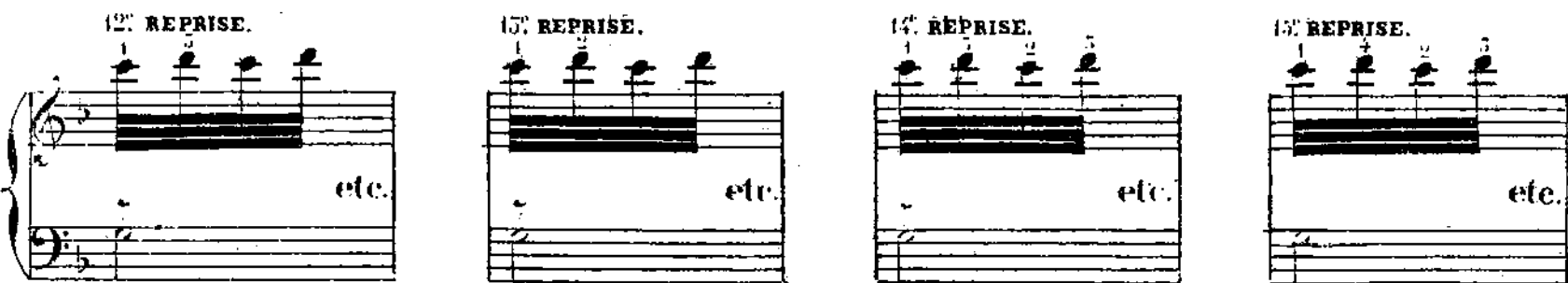

EXERCICE SUR LE TRIÈRE.

(Travail de la main gauche.)

330^{bis}

15 fois de suite
en changeant de doigt
à chaque reprise.

2^{me} REPRISE. etc: 5 1
3^{me} REPRISE. etc: 3 2
4^{me} REPRISE. etc: 4 2
5^{me} REPRISE. etc: 4 3
6^{me} REPRISE. etc: 5 5

7^{me} REPRISE. etc: 5 4
8^{me} REPRISE. etc: 5 5
9^{me} REPRISE. etc: 4 3
10^{me} REPRISE. etc: 4 2
11^{me} REPRISE. etc: 3 2

12^{me} REPRISE. etc: 5 1
13^{me} REPRISE. etc: 2 1
14^{me} REPRISE. etc: 3 1 3 2
15^{me} REPRISE. etc: 4 1 5 2

APPENDICE.

GAMMES EN TIERCES.

Ces gammes choisies parmi les plus usitées résument tous les doigts.

531. SOL maj.

532. FA maj.

533. SI b maj.

534. MI b maj.

535. LA mine.

356.

MI min:

357.

SOL min:

358.

RÉ min:

EXERCICES AVEC DES TOUCHES NOIRES.

339. **340.** **341.** **342.**

343. **344.** **345.** **346.**

347. **348.** **349.** **350.**