

V III  
1118  
3 13

Musicalisches Tafel-Consect;

Bestehend in VII. Partnen/

Balletten, Allemanden, Couranten, Sarabanden, &c.

Denen Liebhabern zur Belustigung aufgesetzt

von

Georg Wolfgang Druckenmüllern / Organ.

VIOLIN. II.

---

Gedruckt zu Schw. Hall/ bei Hans Reinhard Laidigen / Anno 1668.

und bei ihme/ wie auch dem Autore, zu befinden.

Vm 1668

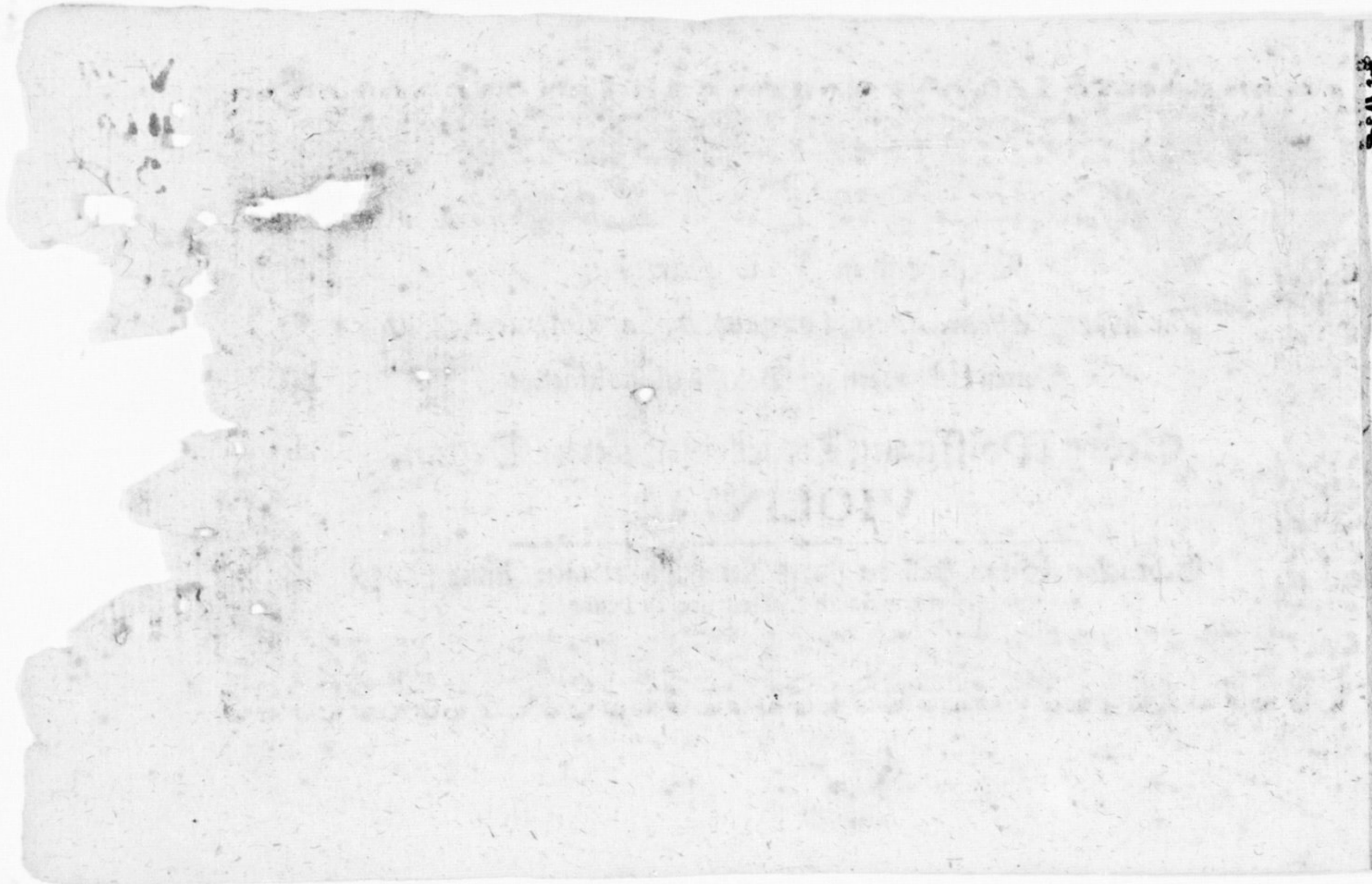

# VIOLIN. 2.

I.

I. BALLET.

Aaa 2

2.

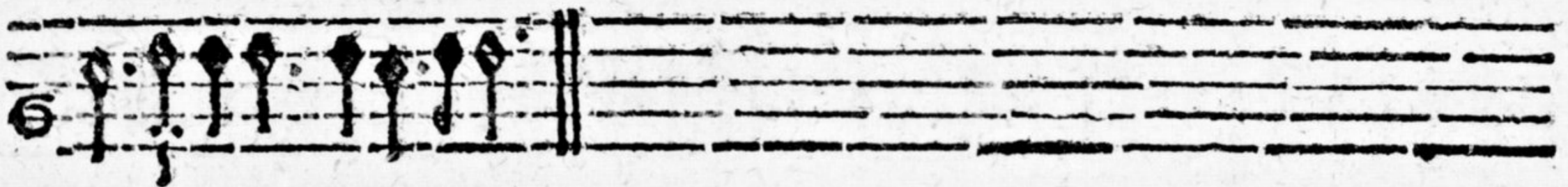
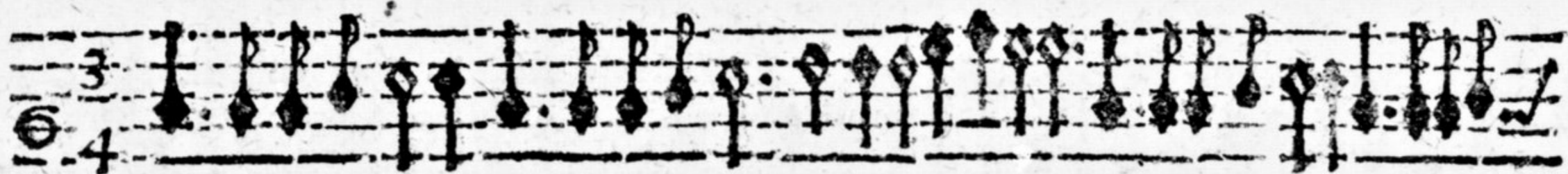

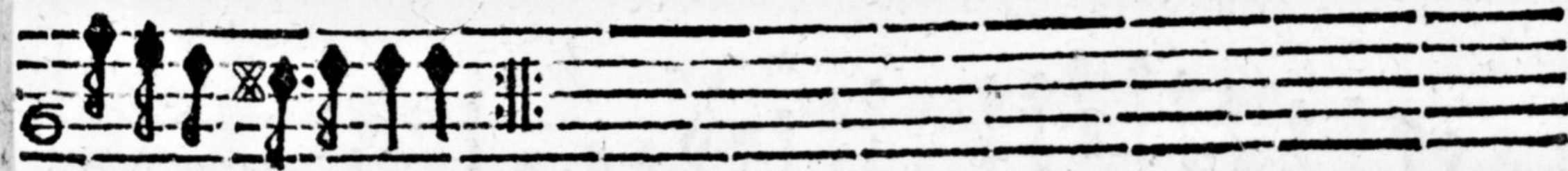

Aaa 3

5. Lam. subm. f. subm.

f. subm. f.

6. Viv.

7 Masc.

8 Masc.

8. Aria.

*presto.*

Aaa 5

9. Courant.

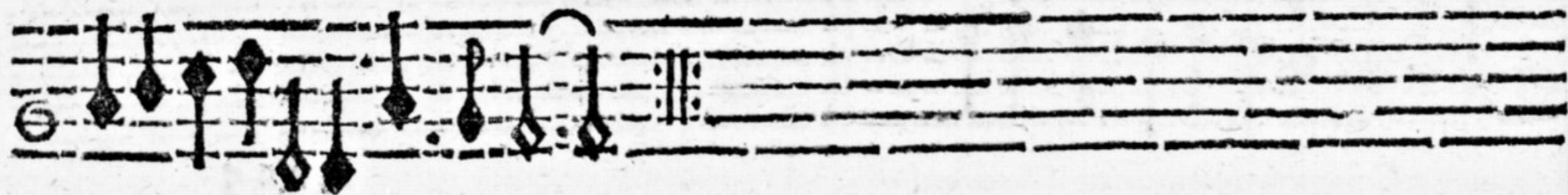

10. Sarab.

II.

*Viol. di gam.*

I. Brandle.

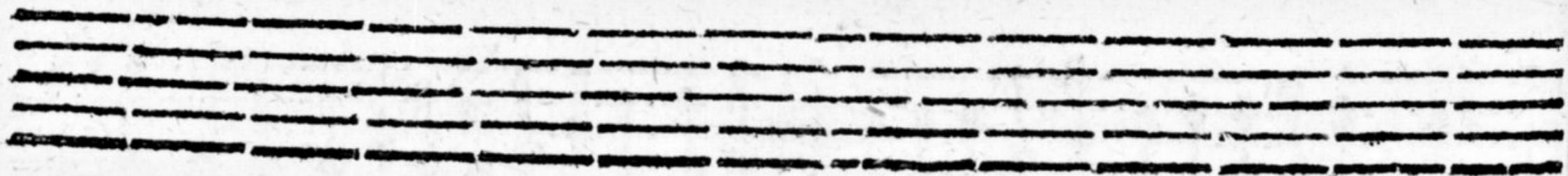

2. Gay.

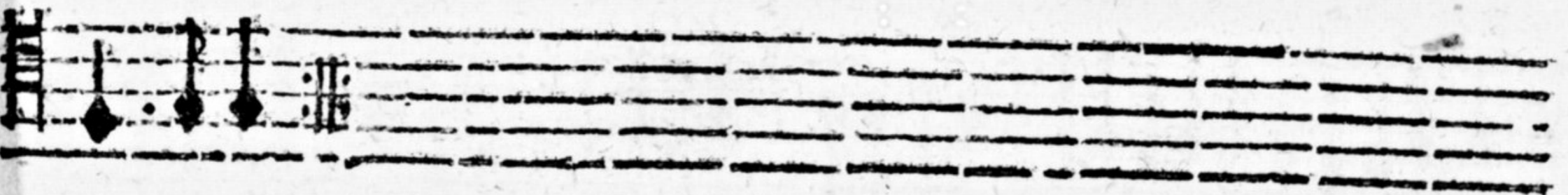

3. Amener.

4. Montir.

5. Gavot.

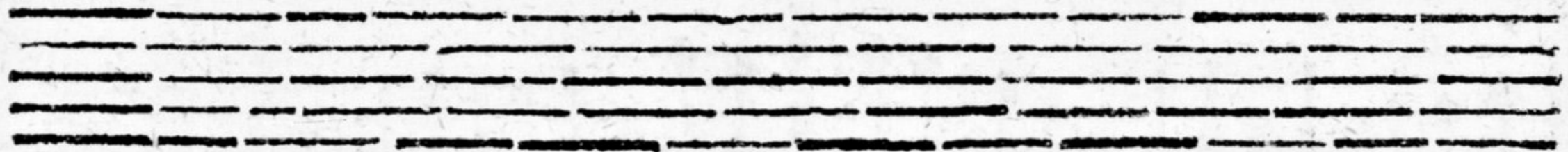
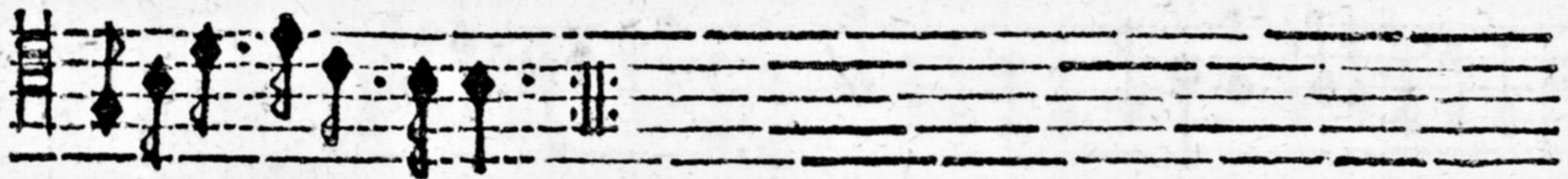

III.

23.

I. Allem.

Bbb

✱  
✱ 3  
6 4  
✱

2. Courant.

3. Ballo.

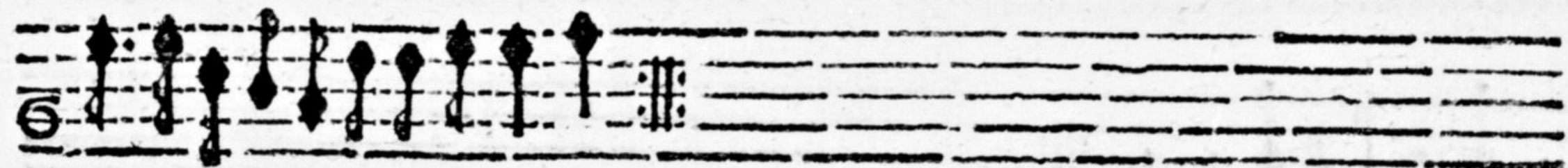

Bbbz

4. Sarab.

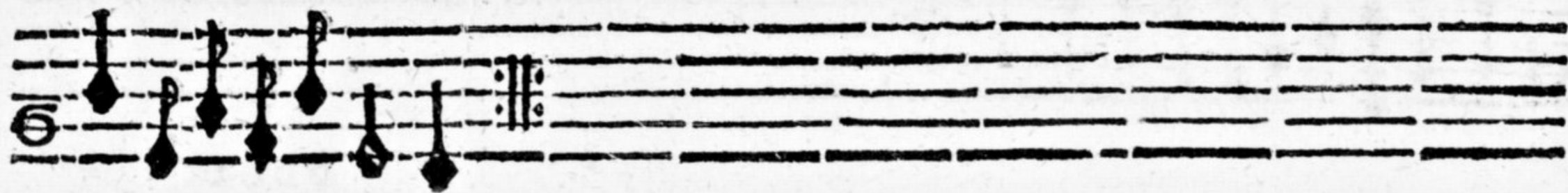

5. Chique.

Bbb3

IV.

43.

1. Brandle.

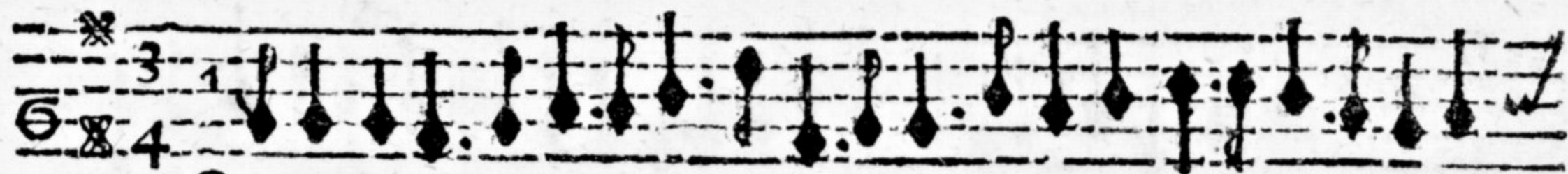

2. Gay.

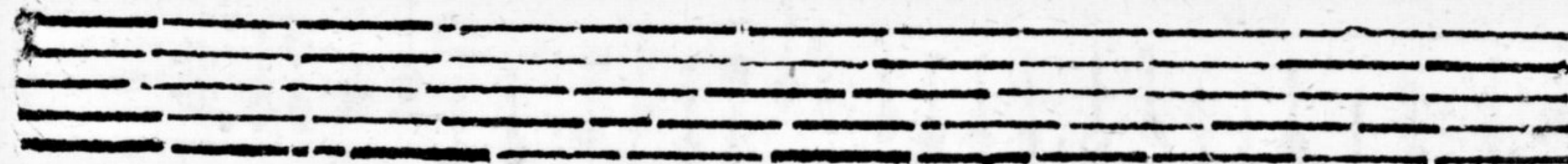
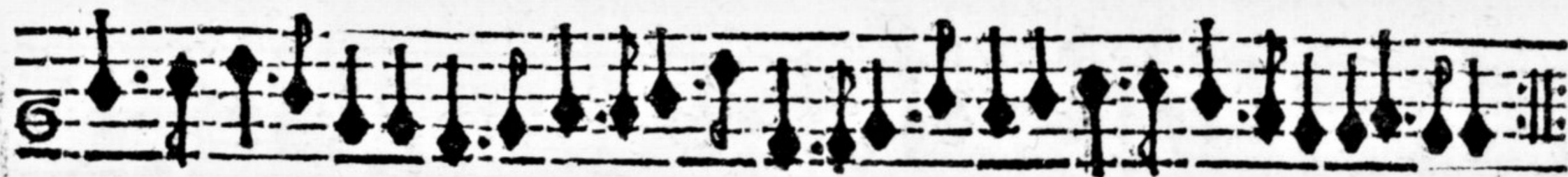

Bbb 4

3. Amener.

4. Montir.

Bbb 5

f. Gavot.

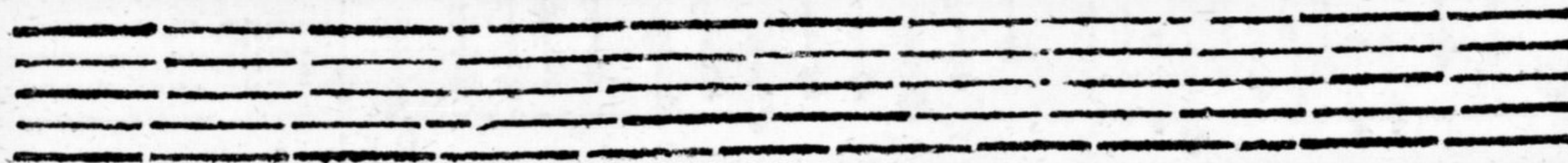

VI.

as.

1. Brandie.

2. Gay.

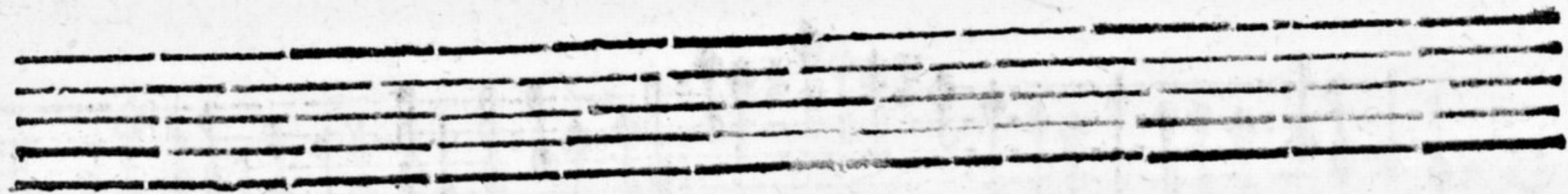

3. Amener.

4. Montir.

5. Double.

E N D.

