

A la memoire de Charles Davidoff.

TRIO (D-moll).

pour le Piano, Violon et Violoncelle.

A. ARENSKY. Op. 32.

Allegro moderato.

VIOLINO.

VIOLONCELLO.

Allegro moderato.

Piano.

Musical score system 3, which includes vocal lyrics. The vocal line has lyrics: "cre - - - - - scen - - - - - do." The piano accompaniment continues with the same rhythmic and harmonic structure as the previous systems.

Più mosso.

Più mosso.

Sul D.

mf *espressivo.*

f

cre - scen - do f

p

pp

dim. 2 *f*

f 2

crescendo.

crescendo.
cre *scen*

ff *poco rit.*

ff *diminuendo* *poco rit.*
do.

Più mosso.

Più mosso.

a tempo

a tempo

do *ff*

- do *ff*

- - - do *ff*

din. *poco rit.*

din. *p*

ff *p*

cre - scen - do

cre - scen - do

Più mosso.

Più mosso.

8

f

cresc.

ff

poco ritenuto

Più mosso.

ff

diminuendo

poco ritenuto

ff

Più mosso.

SCHERZO.

Allegro molto.

VIOLINO.

VIOLONCELLO.

Allegro molto.

Piano.

pizz.

Meno mosso.

Meno mosso.

arco
f espresso

The second system continues the vocal and piano parts. The vocal lines maintain their melodic flow with slurs and fermatas. The piano accompaniment continues with its harmonic accompaniment, featuring chords and moving lines.

The third system shows the vocal line with the lyrics "di - mi - nu - en - do" written below the notes. The piano accompaniment continues to provide harmonic support.

The fourth system shows the piano accompaniment with the lyrics "di - mi - nu - en - do" written above the notes. The piano accompaniment continues with its harmonic accompaniment, featuring chords and moving lines.

14 Tempo I.

14 Tempo I.

pizz.

11

10

15

f arco

18

f

19242

8 0 8 0 pizz. arco p

pizz.

p

arco pp

pp

pp p pizz. p pizz.

7 10 10

ELEGIA.

Adagio.

VIOLINO.

VIOLONCELLO.

Piano.

con sordino

mf

p

con sordino

mf

p

mf

pizz. *mf arco* *ore - - scen -*

mf *ore - - scen -*

19

19

Tempo I.

p
pizz.
p.

Tempo I.

pp

sul G.

arco

8

21

mf *cre* *scen* *do* *f* *pp*

21

mf *cre* *scen* *do* *f* *p*

XXV
FINALE.

Allegro non troppo.

VIOLINO.

VIOLONCELLO.

Piano.

Più vivo.

Più vivo.

Two systems of piano introduction. The first system consists of two staves (treble and bass clef) with triplets of eighth notes and accents. The second system is a grand staff (treble and bass clef) with more complex triplet patterns and accents.

Andante.

Andante section. The top staff is a vocal line with the instruction "con sordino" and a triplet. The piano accompaniment is in the grand staff, featuring triplets and a piano (*pp*) dynamic.

con sordino

Adagio.

f *rit.* *a tempo* *ten.*

Adagio.

p *rit.* *a tempo*

Allegro molto.

pizz. *p* *pp* *cre - scen*

Allegro molto.

dim. *pp* *pp*

do *f* *ff* *pp* *pp*

ff *pp*

A la mémoire de Charles Davidoff.

TRIO (D-moll).

Violino.

A. ARENSKY. Op. 32.

Allegro moderato.

p

mf

mf

cre - scen - do

ff

dim. **6** **Più mosso.** *mf*

cresc. *f* *diminuendo* *mf*

crescendo *f* *dim.*

f **6** **6** **6** **1** *rit.*

Violino.

5 *sul D*
mf espressivo *f*

dim. **2** *crescendo* *f* *ff*

Più mosso.
poco rit. *ff*

ritard. *mf* *f*

a tempo *ff* *mf*

3 *rit. a tempo* *f* *ff*

1. **2.** *p* *p*

tr **1** *p* *tr* *pp*

p **4** *f* *p* *pp*

p *pp*

Violino.

p *ff* *p* *cre -*
scen do *f* *cre - scen do*
5 *ff* *p*
f *p*
f *ff*
ff *mf* *ff* *f* *ff*
6 *p*
mf *mf*
7 *p* *cre - scen*
do *ff* *dim.* **6**

Violino.

Più mosso.

Tempo I.

Violino.

Più mosso.

Adagio.

XX
SCHERZO.

Allegro molto.

Violino.

Violino:

Meno mosso.

11 arco *f* *espressivo*

12 1 2

f *mf* *ff*

di - mi - nu - en - do

14 Tempo I.

3 4 4

mf *p* *p* *p*

tr *mf* *pizz.* *f*

ELEGIA.

Violino.

Adagio.

con sordino

5

mf

19 1

mf *cresc.*

f *pp* *f* *pp*

Più mosso.

pp

20 2

ritardando

Violino.

pp

8

Tempo I.

sul G.

21

1

cre

scen do

f

pp

f

pp

p

pp

IV.
FINALE.

Allegro non troppo. Violino.

Violino.

a tempo
p *mf* *dim.* *p* di - mi -

rit. *f* nu - en - do

ff rit. *a tempo* 4

p *mf* di - mi -

rit. *a tempo* *pp* nu - en - do cre -

scen - do

f cre - scen - do

Più vivo.

ff 10

6 5

ff

10

p *f*

25

fff di - mi - nu - en -

do ritard. *pp* Andante con sordino 4 *mf* *pp* *mf*

senza sordino Adagio. rit. a tempo 3 pizz. *mf* *mf* *p*

Allegro molto. arco *pp* *f* *ff* *pp* cre - scen - do

scen do *f* *ff*

A la mémoire de Charles Davidoff.

TRIO (D-moll).

Violoncello.

A. ARENSKY. Op. 32.

Allegro moderato.

1 11 1

p *cre-*

scen - - do *ff*

dim. p poco rit. *crescendo*

Più mosso. *f* *mf*

f *diminuendo* *mf*

crescendo *f* *dim.*

Sul A Tempo I. *rit. mf*

crescendo *f* 7

Violoncello.

f *crescendo* *ff*

Più mosso.
poco rit. *ff*

mf *f*

ritard. a tempo *ff*

mf *f*

rit. a tempo *ff*

1. 1. 2. *Sul D. -*
p

p *pp*

p *f*

Violoncello

4 pizz *p* arco *pp*

arco *p* pizz.

arco *p*

cre .. scen - do *f*

5 *ff*

cre - scen - do *p* *f*

p *f*

p *f*

ff

p *ff* *mf* *ff*

6 11 *f* *ff*

Violoncello.

7

p *cre* *scen*

- do *ff*

dim. *p* *poco rit.* *cre - soen - do*

f *Più mosso.* *mf*

f *mf*

f *f*

Tempo I.
1 5
rit. *mf*

cresc. *f*

8
pp *f* *cresc.*

Violoncello.

SCHERZO.

Violoncello.

Allegro molto.

pizz.

Violoncello.

di - mi - nu - eu - do

Eleventh musical staff in bass clef, 3/8 time signature, marked with the dynamic marking *pizz.* and *p*, and ending with a first ending bracket.

Violoncello.

arco

15 *f*

f *f*

f

16 *p*

f *p* 8 *p*

2 *pizz.* 7 17 *pizz.* *p*

p *ff*

13 *f* 1 *f* arco

1 18 *f*

f

f *pizz.* 5 arco

pp

pizz. 4 *p*

XXX
ELEGIA.

Adagio.

con sordino

Violoncello.

mf

p

pizz. **19** *arco* *mf* *cre - scen - do*

f *pp* *f* *pp*

Piu mosso.

pp

ritardando **20** *pizz.* *pp*

Violoncello.

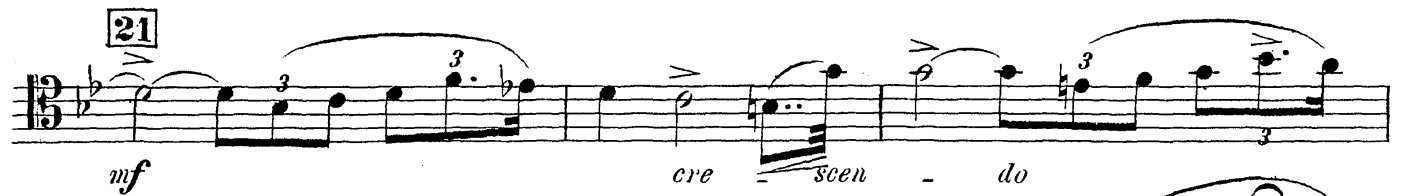
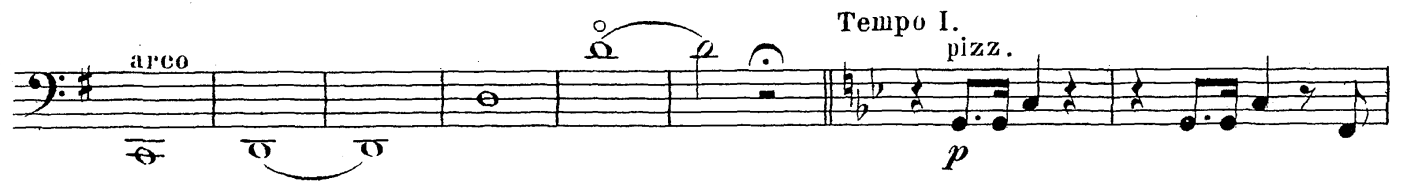

XV.
FINALE.

Violoncello.

Allegro non troppo.

f

ff

pp

f *p* *f*

p *ff* *rit.* *a tempo* *p3* *mf*

rit. *a tempo* *mf* *dim.* *dimi-nuen-do* *rit.*

f

rit. a tempo *4* *ff*

Violoncello.

p *mf* *dimi - nuen - do* *rit.*

24 *a tempo pp* *ere* *scen*

do

crescendo *f* *ff* *Più vivo.*

ff

ff

p *f* *p* *p* *f* *mf*

25 *f* *ff* *fff*

fff

fff *di - mi - nu - en - do* *mf* *ritard.* *pp*

Violoncello.

Andante. con sordino

pp

mf *pp*

pp

Adagio. senza sordino

rit. *mf* *a tempo*

ten. *pizz.* *p* Allegro molto. *arco* *pp*

cre - scen - do

f *ff* *pp*

cre - scen - do

f *ff*