

# Hipocondrie

Jan Dismas Zelenka

4

7

10

13

17

21

1.

2.

3/4

Allegro

25

30

34

38

42

46

50

54

58

62

67

72

80

84

88 *Tutti*

91

95 *tr*

99

104 *tr*

108

112

117 *pp* *f*

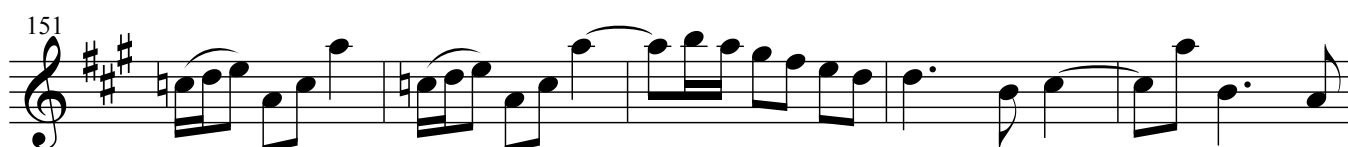
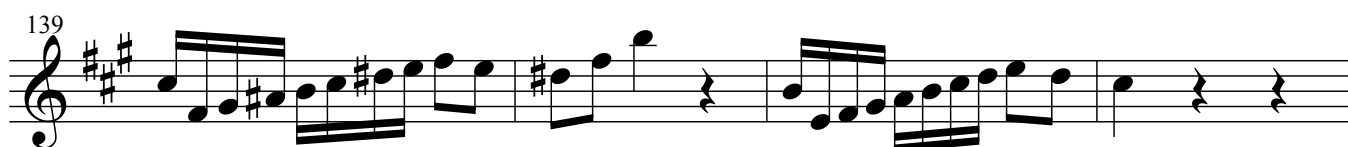
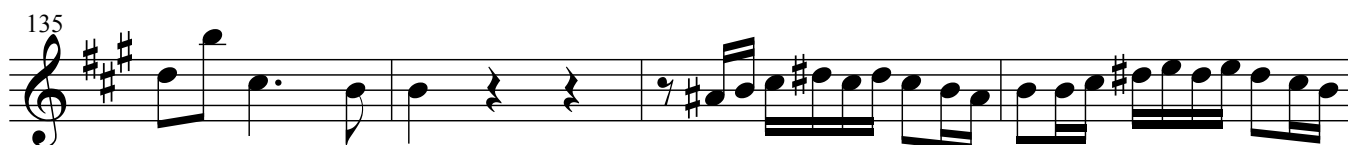
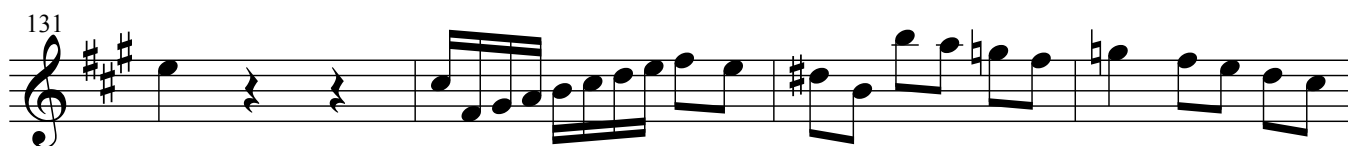
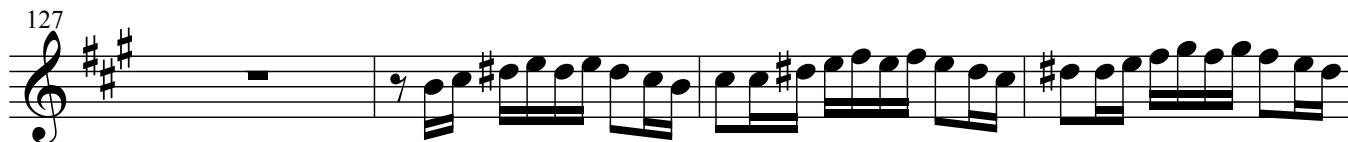

156

161

165

169

Adagio

174

Allegro

179

184

189

193

2

199

204

208

Lentement

212

217

222

Adagio

tr
