

567399

M
351
B158
Op. 1
Vol. 2

SIX TRIOS

Pour Deux Violons & Basse

COMPOSÉS ET DÉDIÉS

à Sa Mère

PAR

P. M. F. BAILLOT

du Conservatoire de Musique

Ouvre 1^{er}

Livre

Prix 7^{fr} 10^s

A PARIS

Chez Momigny, au Grand Magasin de Musique et d'Instrumens sur le Boulevard Montmartre

N^o 32. presque au coin du Faubourg Montmartre

Propriété de l'Éditeur.

Enreg^s à la Bib^s Nationale.

Violino Secondo

TRIO. IV *All^o Moderato*

sostenuto

mF

Violino Secondo

Adagio
non
Tropo

Violino Secondo

Presto
ma non troppo

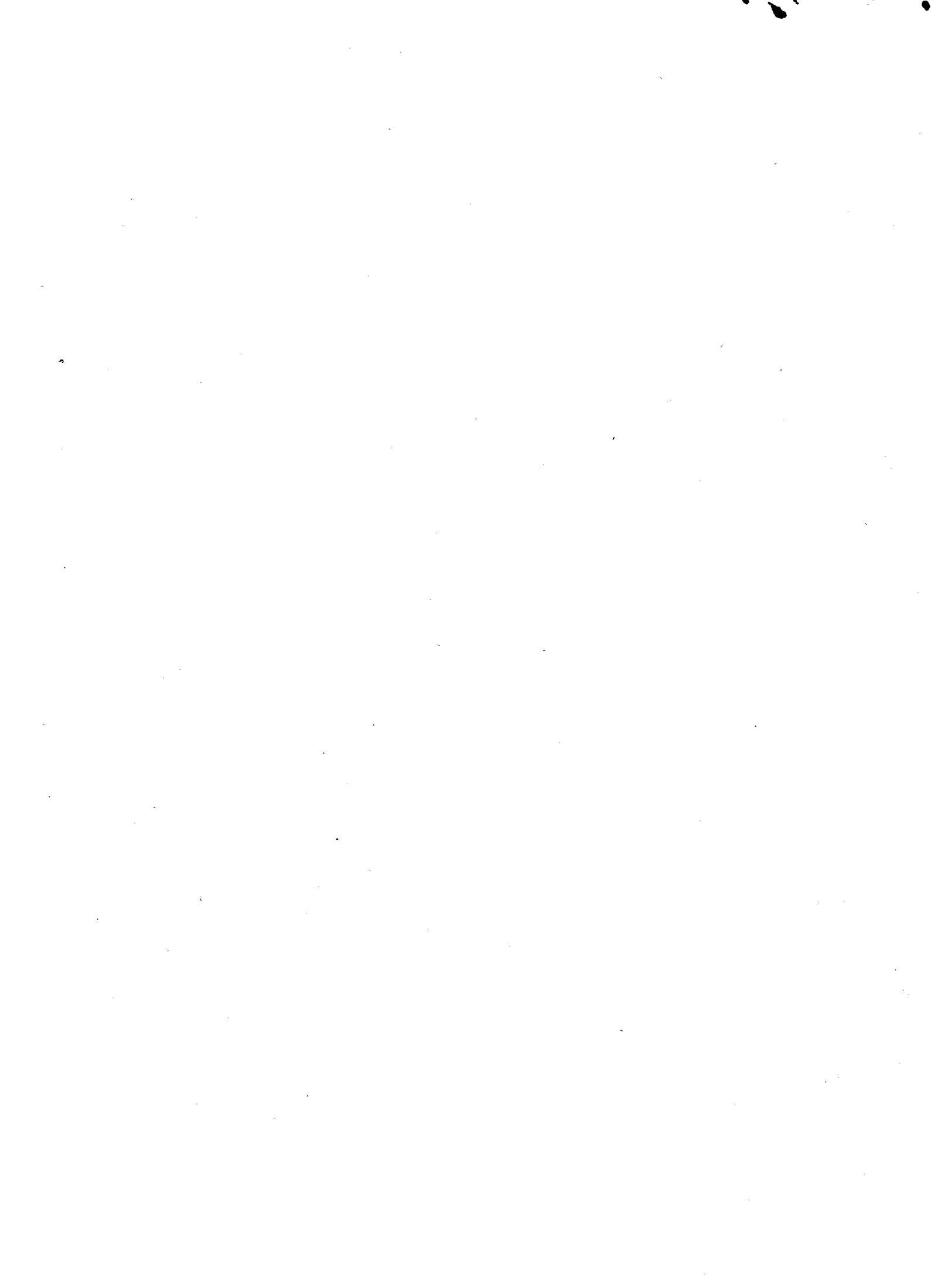

No. 17.
6 68

Introduzione Violino Secondo

Grave

TRIO. M.

F

P F

All^o agitato

FF

P

F

P

F

P

F

P

Violino Secondo

- Staff 1: **P** (Piano), **Fz** (Forte) at the end.
- Staff 2: **F** (Forte) at the end.
- Staff 3: **F** (Forte) at the end.
- Staff 4: **F** (Forte) at the end.
- Staff 5: **F** (Forte) at the end.
- Staff 6: **F** (Forte) at the end.
- Staff 7: **F** (Forte) at the end.
- Staff 8: **F** (Forte) at the end.
- Staff 9: **P** (Piano), **cres** (crescendo) at the end.
- Staff 10: **F** (Forte) at the end.
- Staff 11: **F** (Forte) at the end.
- Staff 12: **F** (Forte) at the end.
- Staff 13: **F** (Forte) at the end.

6/8

Introduzione Violino Secondo

Grave

TRIO. M.

F

All^o agitato

FF

Violino Secondo

Staff 2: Features a repeat sign and a double bar line.

Staff 3: Continues the melodic line.

Staff 4: Continues the melodic line.

Staff 7: Continues the melodic line.

Staff 8: Continues the melodic line.

Staff 11: Continues the melodic line.

Staff 12: Continues the melodic line.

Violino Secondo

Largo

The Largo section consists of ten staves of music. It begins with a treble clef, a key signature of one flat (B-flat), and a common time signature (C). The first staff starts with a piano (p) dynamic marking. The music features a variety of textures, including block chords, moving lines, and dense sixteenth-note passages. The second staff contains a triplet of eighth notes. The third staff has a triplet of eighth notes and a triplet of sixteenth notes. The fourth staff features a triplet of eighth notes and a triplet of sixteenth notes. The fifth staff has a triplet of eighth notes and a triplet of sixteenth notes. The sixth staff has a triplet of eighth notes and a triplet of sixteenth notes. The seventh staff has a triplet of eighth notes and a triplet of sixteenth notes. The eighth staff has a triplet of eighth notes and a triplet of sixteenth notes. The ninth staff has a triplet of eighth notes and a triplet of sixteenth notes. The tenth staff has a triplet of eighth notes and a triplet of sixteenth notes. The section concludes with a double bar line.

Presto
Agitato

The Presto Agitato section consists of three staves of music. It begins with a treble clef, a key signature of two flats (B-flat and E-flat), and a 2/4 time signature. The music is characterized by rapid, rhythmic patterns, including sixteenth-note runs and chords. The first staff starts with a piano (p) dynamic marking. The second staff has a piano (p) dynamic marking. The third staff has a piano (p) dynamic marking. The section concludes with a double bar line.

Violino Secondo

FF

F F F F P

3 PP

F F F F F

F P FF

b

N. 18.

12

Violino Secondo

All^o Moderato

TRIO. VI.

Violino Secondo

Andantino
Affettuoso

Violino Secondo

Allegretto

P

2

F

PP

1

F P

F P F P F P P

Violino Secondo

F piu presto