Tiento del Tercer Tono

Intavolierung - Anton Höger

Francesco Fernandez Palero
(1533? - 1570)

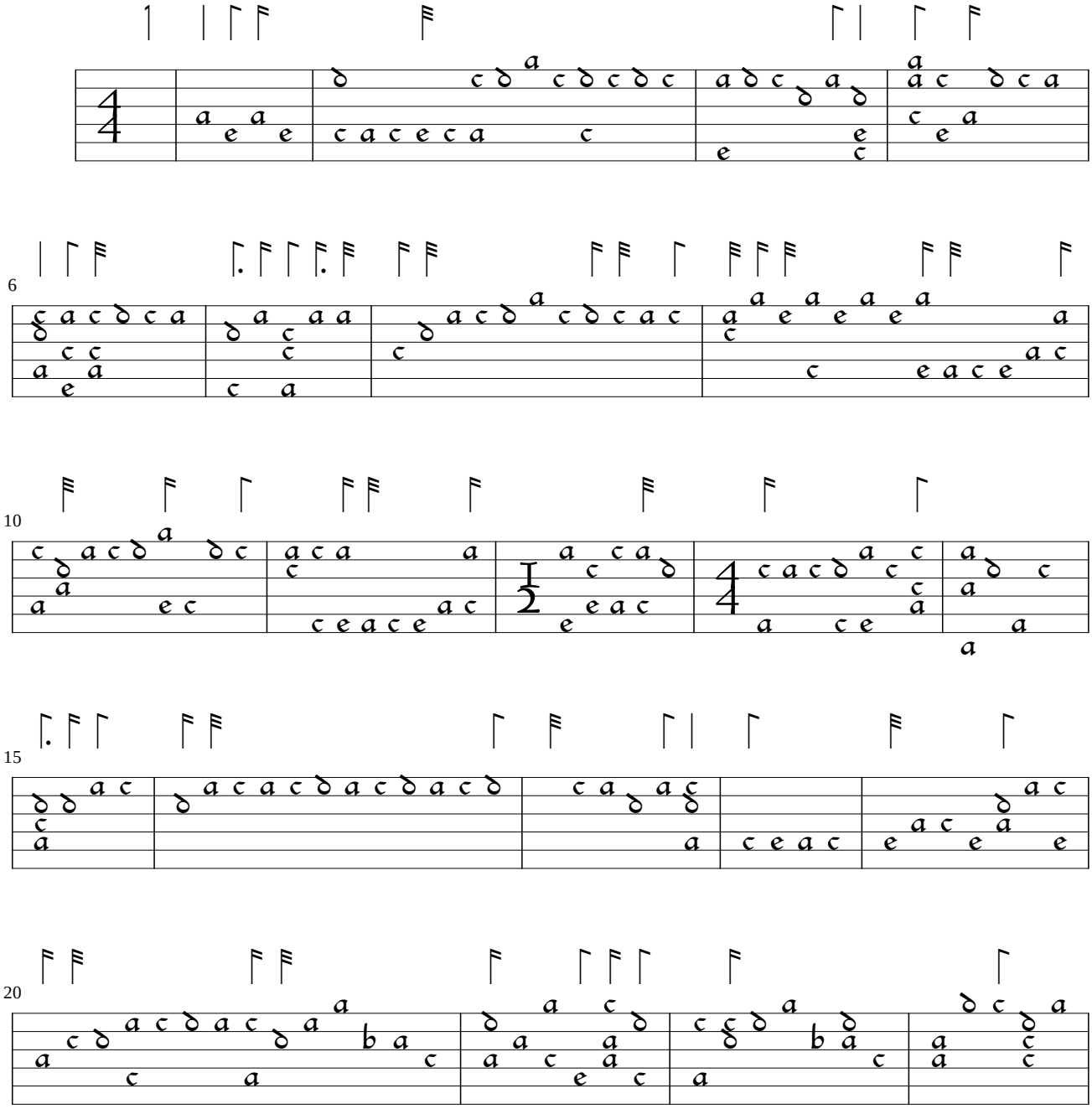

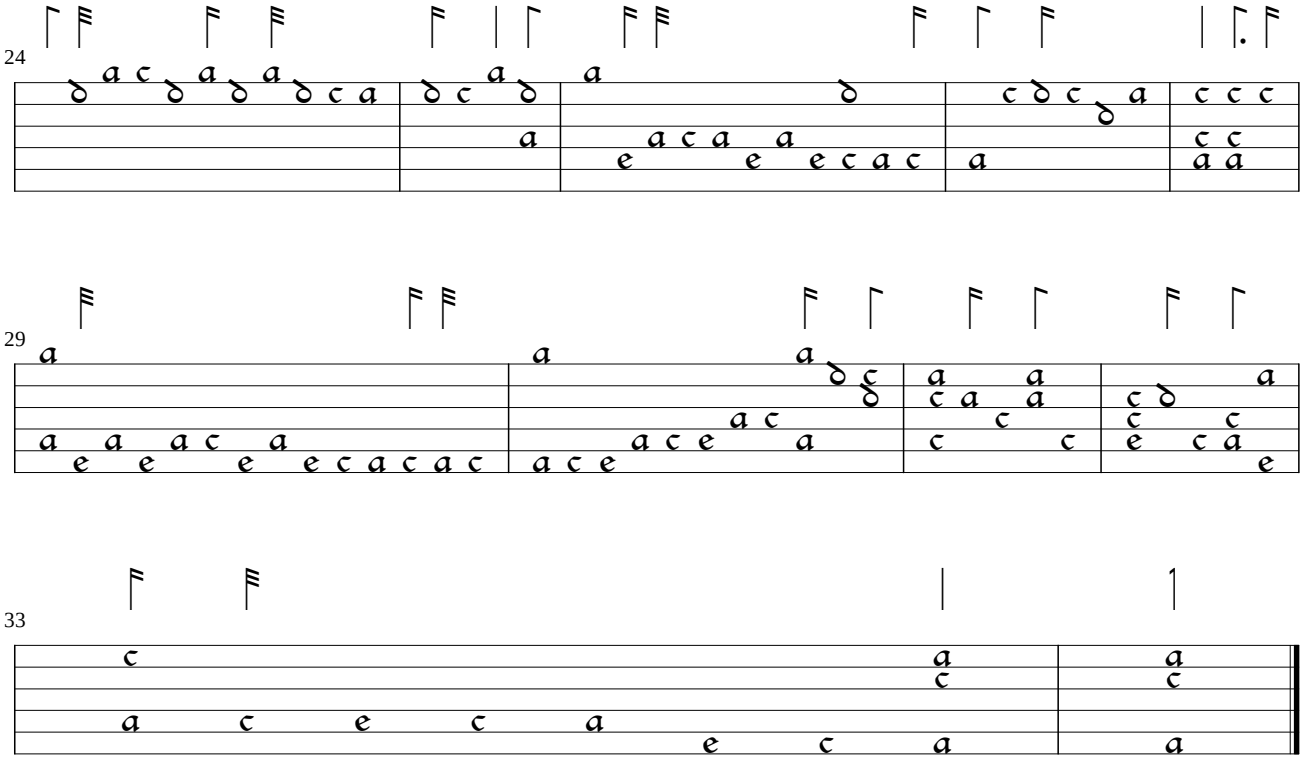
24
29
33