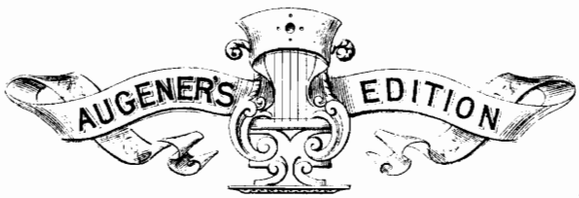

No. 6474A

STEPHEN HELLER

2 Tarentelles.

Op. 85.

O. THÜMER.

(Piano.)

Continental Fingering.

G. SCHIRMER, THE BOSTON MUSIC CO. BOSTON, MASS.
26 & 28 ...ST ST.
SOLE AGENTS FOR AMERICA.

Augener's Edition.
No 6474 A

DEUX TARENTELLES

pour le Piano

par

STEPHEN HELLER

OP. 85.

Revised, phrased and fingered,
BY
O. THÜMER.

6474 A Continental Fingering.
6474 B English Fingering.

Augener Ltd.
6, New Burlington Street, W.
Regent Street. Newgate Street.
LONDON

G. SCHIRMER. THE BOSTON MUSIC CO. BOSTON, MASS
26 & 28 ... ST.
SOLE AGENTS FOR AMERICA

446014

TARENTELLE.

Revised, phrased and fingered by O. Thümer.

Stephen Heller. Op. 85, Nº 1.

Presto con spirito.

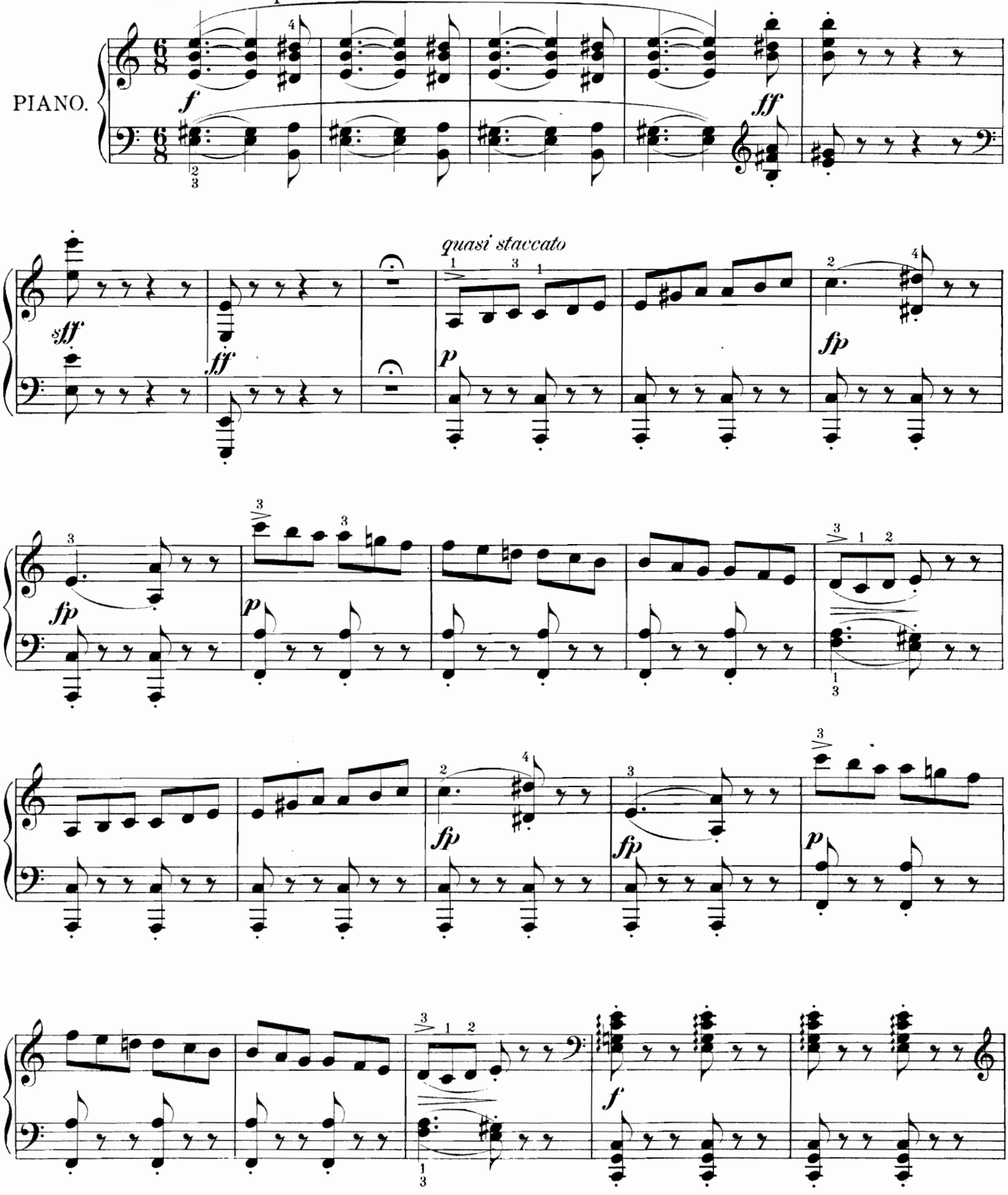

Augener's Music Printing Offices, 10, Leicester Street, London, W. Established 1878

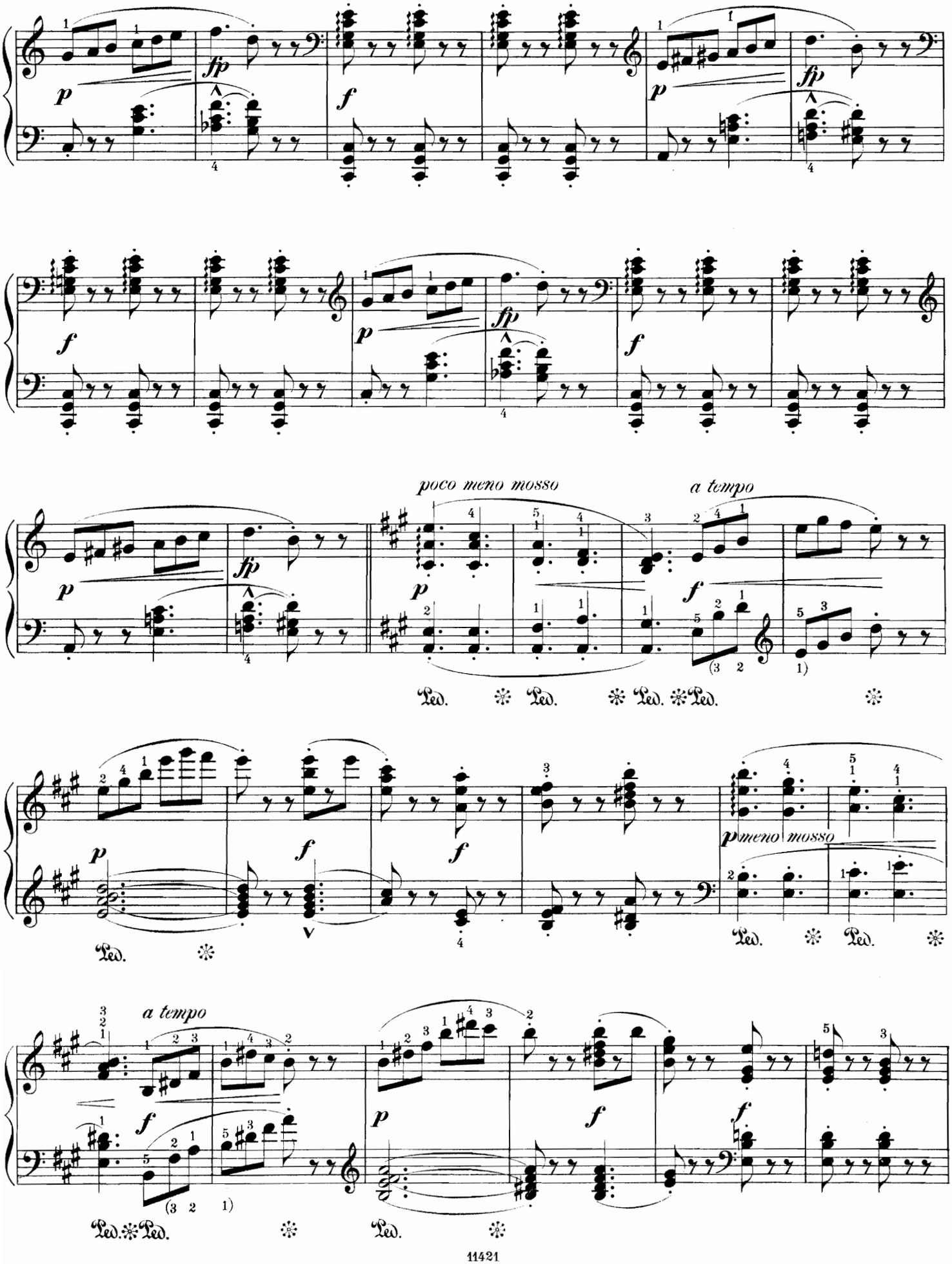
poco meno mosso
a tempo
meno mosso
a tempo

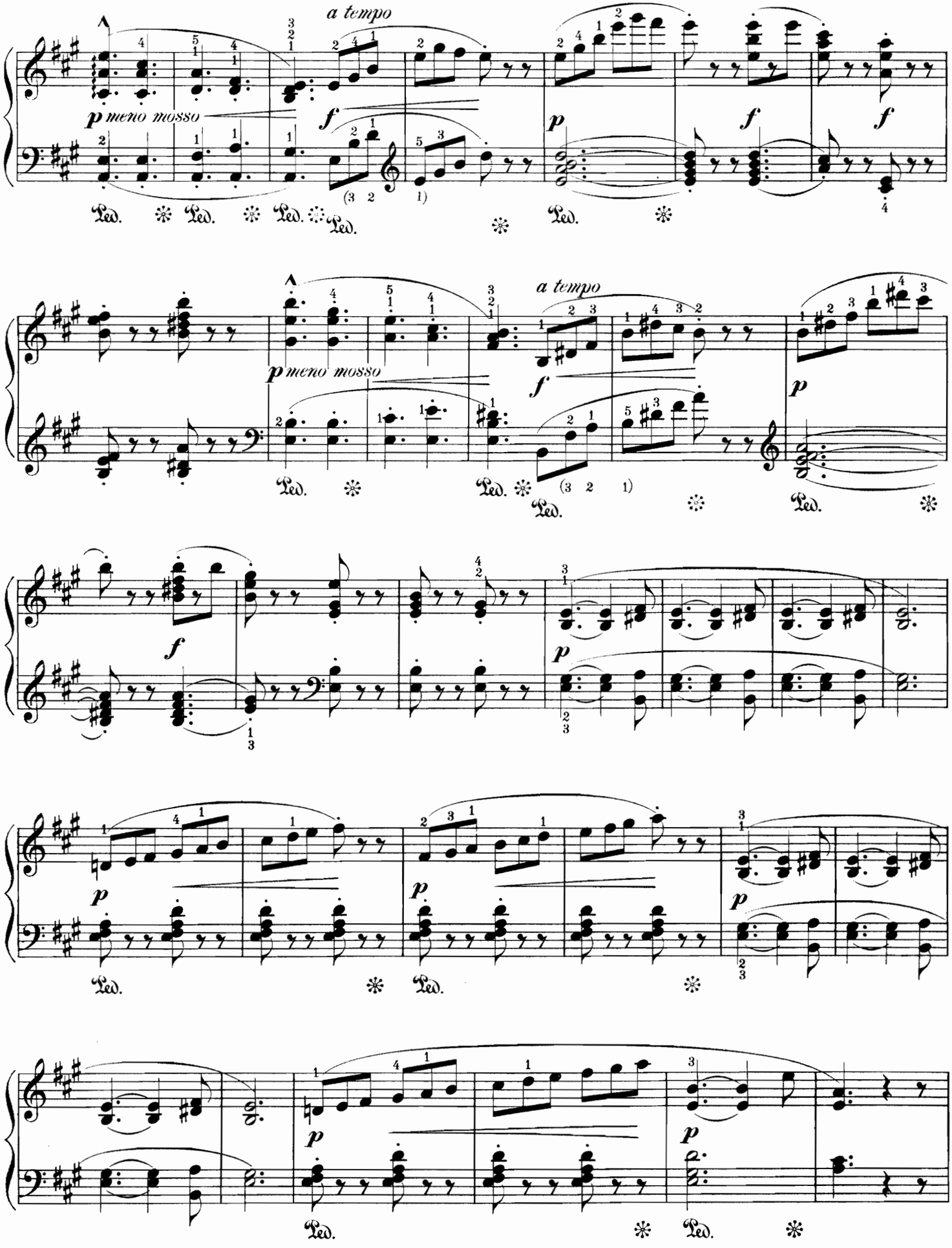
a tempo
p meno mosso
f
p
f
f
a tempo
p meno mosso
f
p
f
p
p
p
p
Ped.

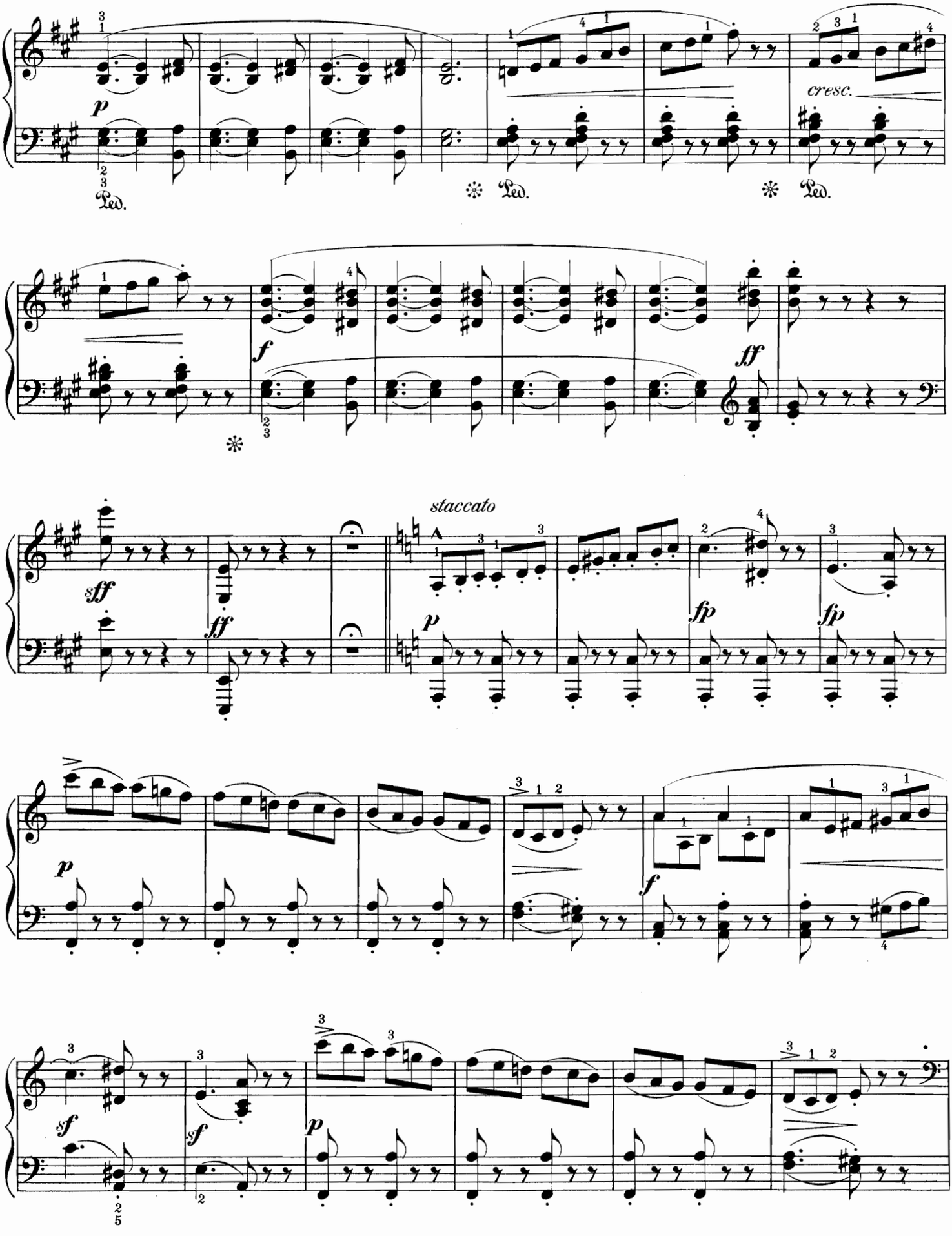
p
Ped.
cresc.
f
ff
staccato
sff
fp
sf

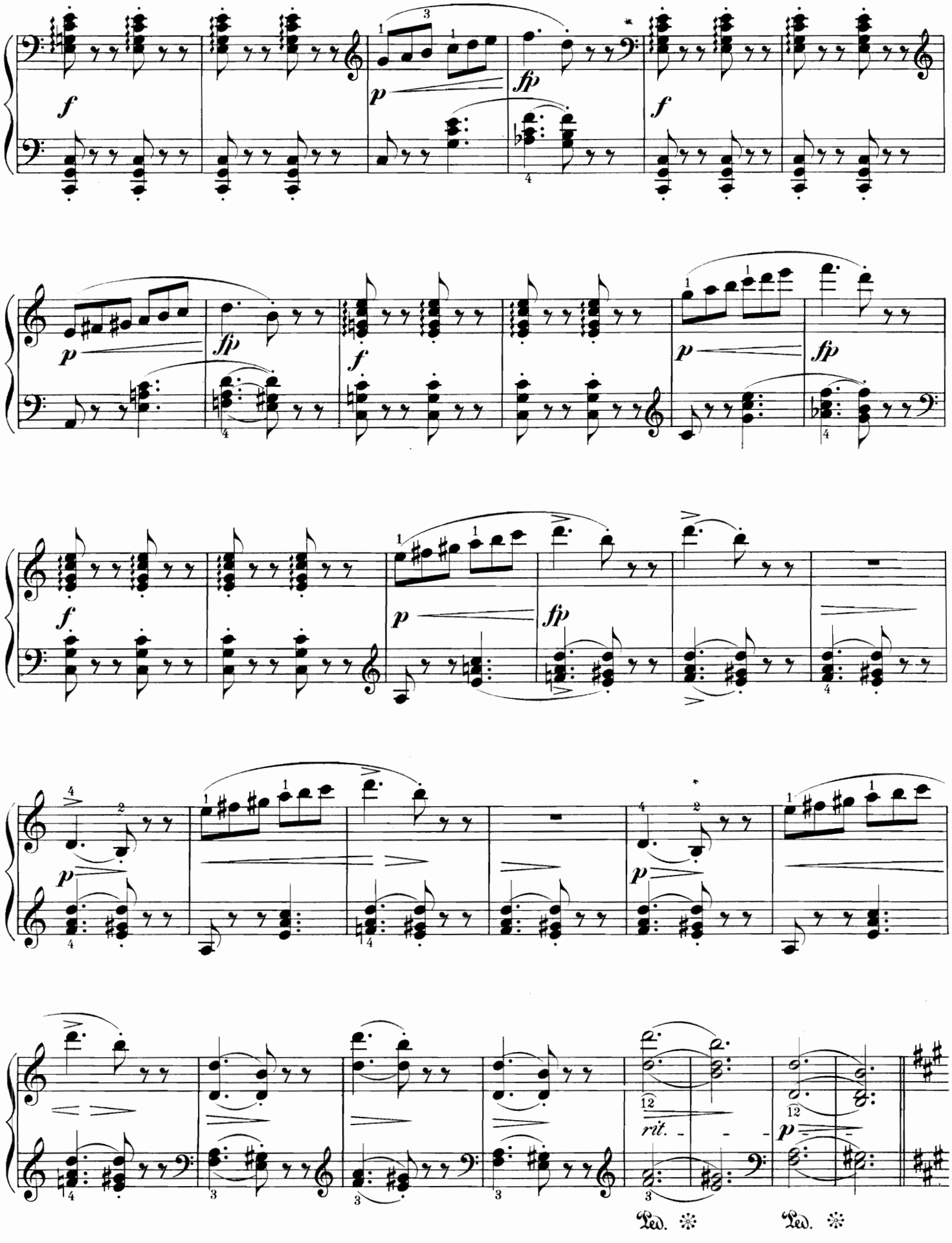
f
p
fp
f
p
fp
f
p
fp
p
fp
f
p
fp
p
rit.
p
Ped.
Ped.

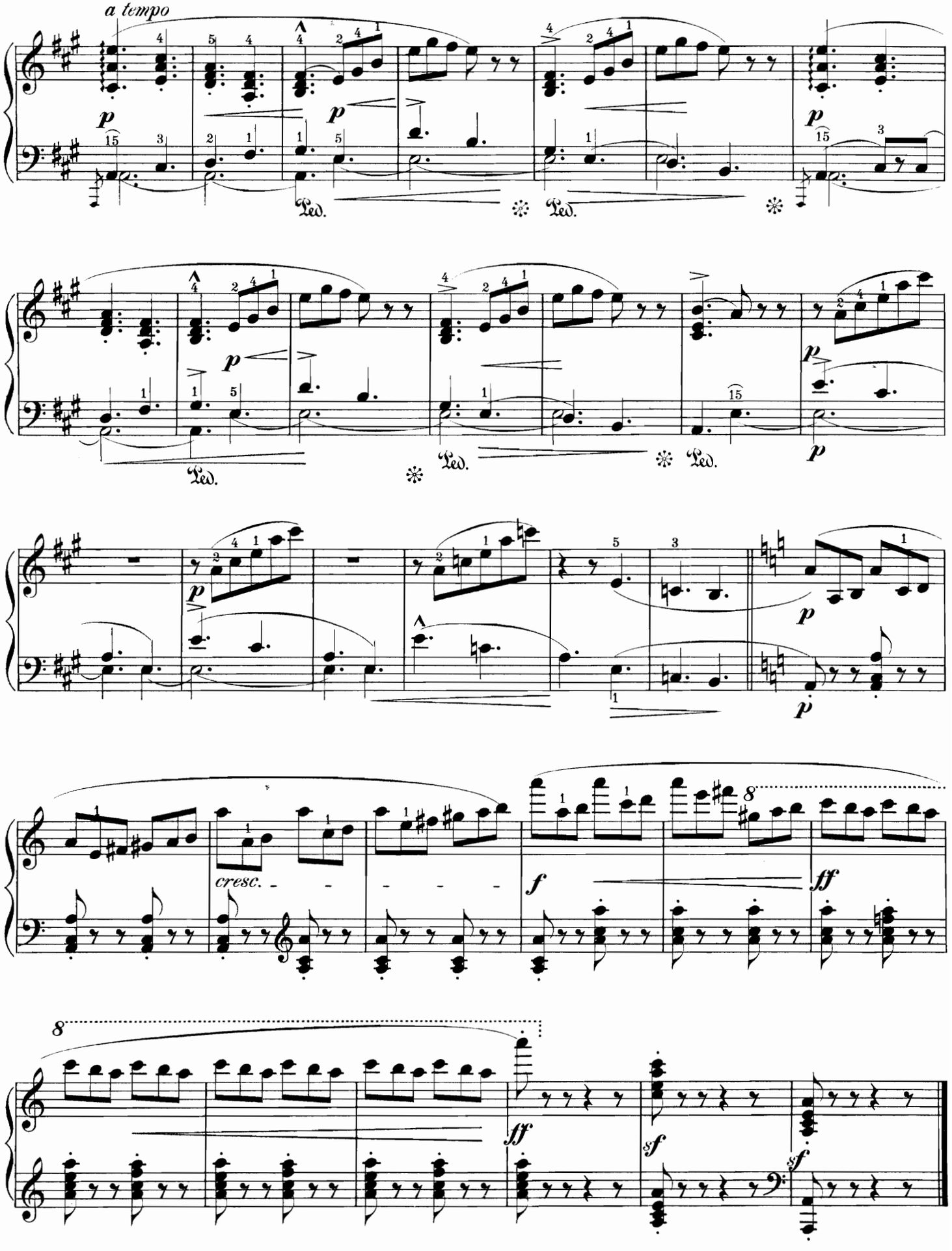
a tempo
p
Ped.
cresc.
f
ff
sf
8

TARENTELLE.

Revised, phrased and fingered by O. Thümer.

Stephen Heller. Op. 85, № 2.

Presto.

PIANO.

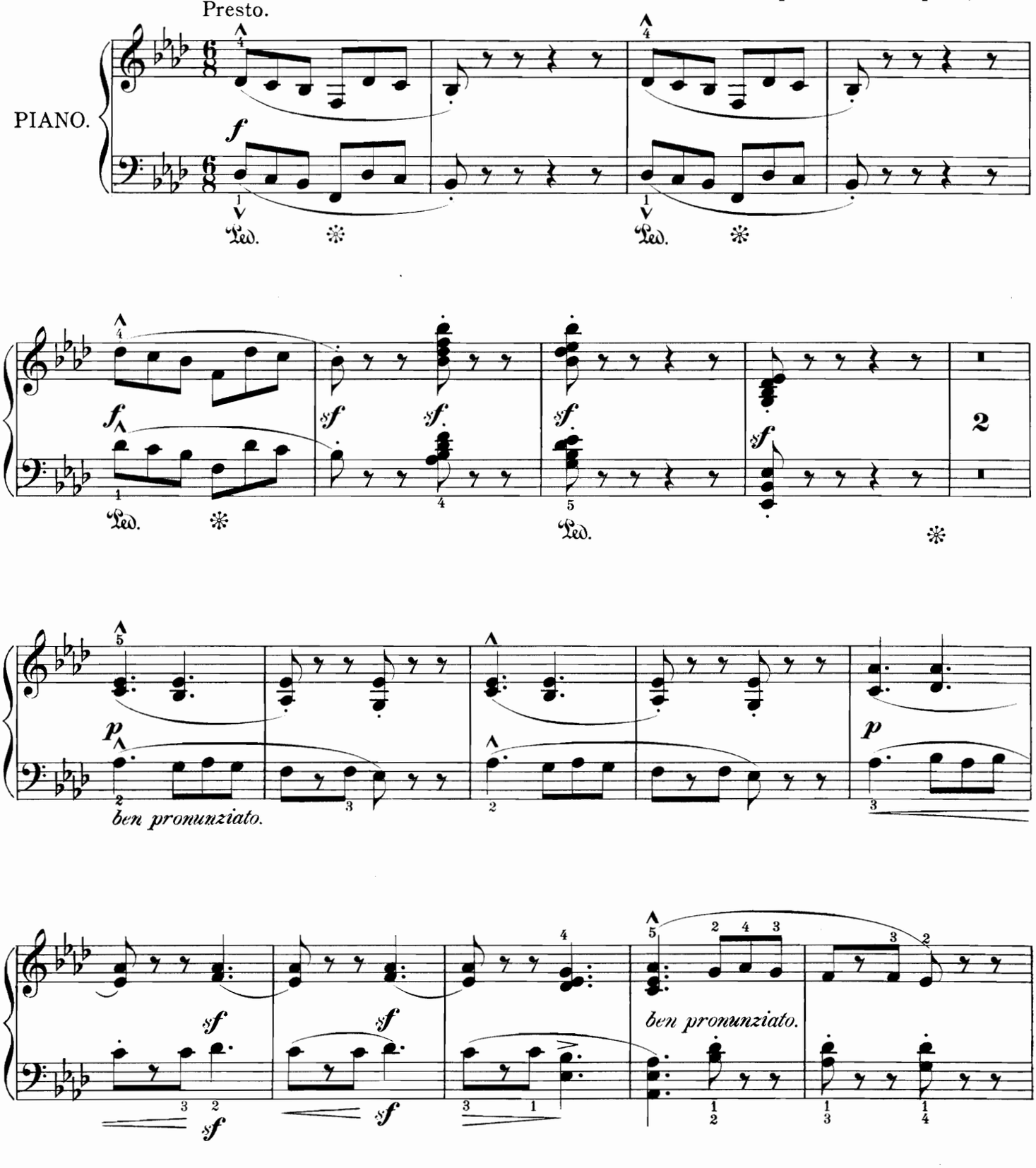

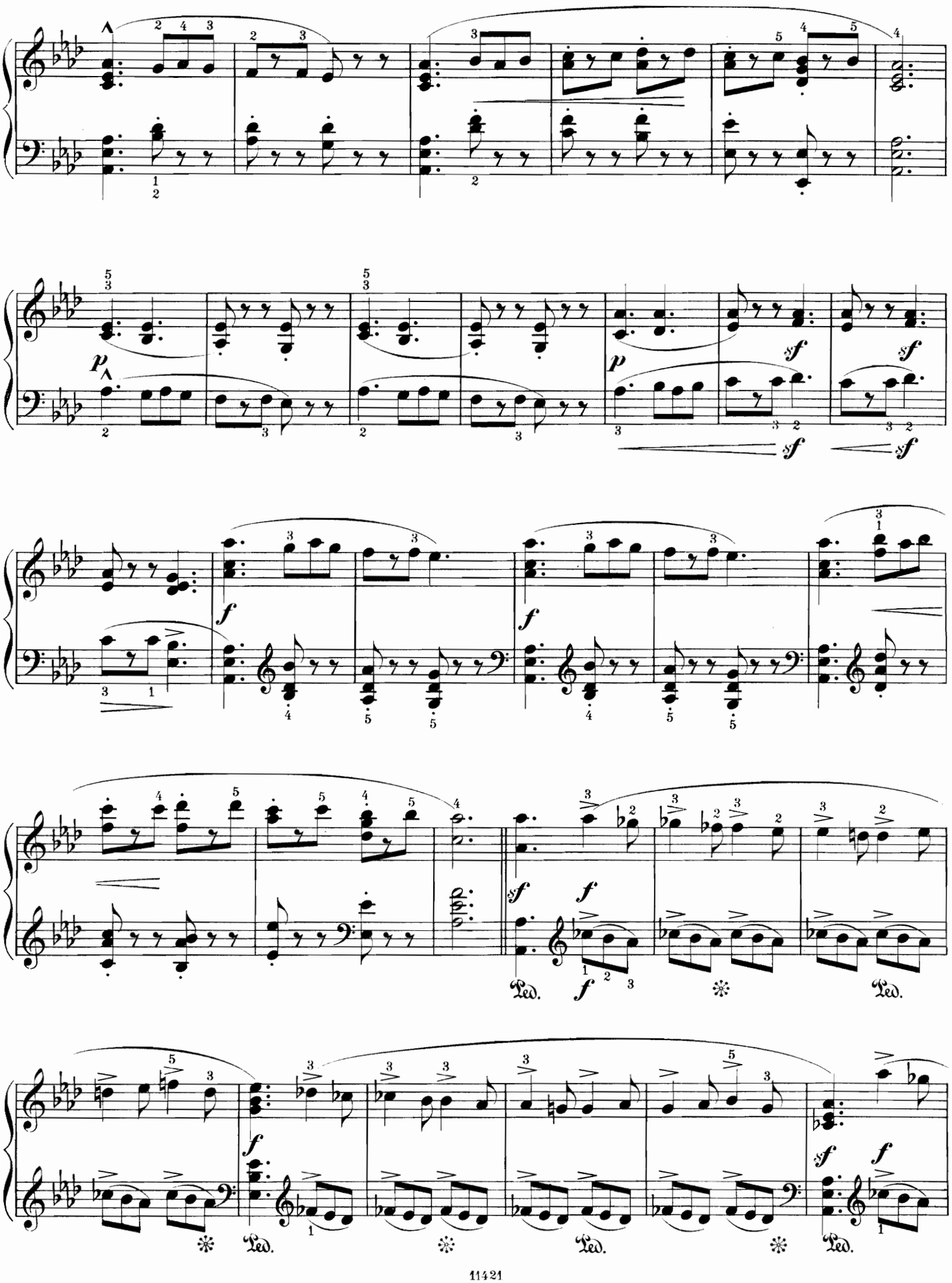
p
sf
sf
sf
sf
f
f
f
f
Ped.
Ped.
Ped.
Ped.
Ped.

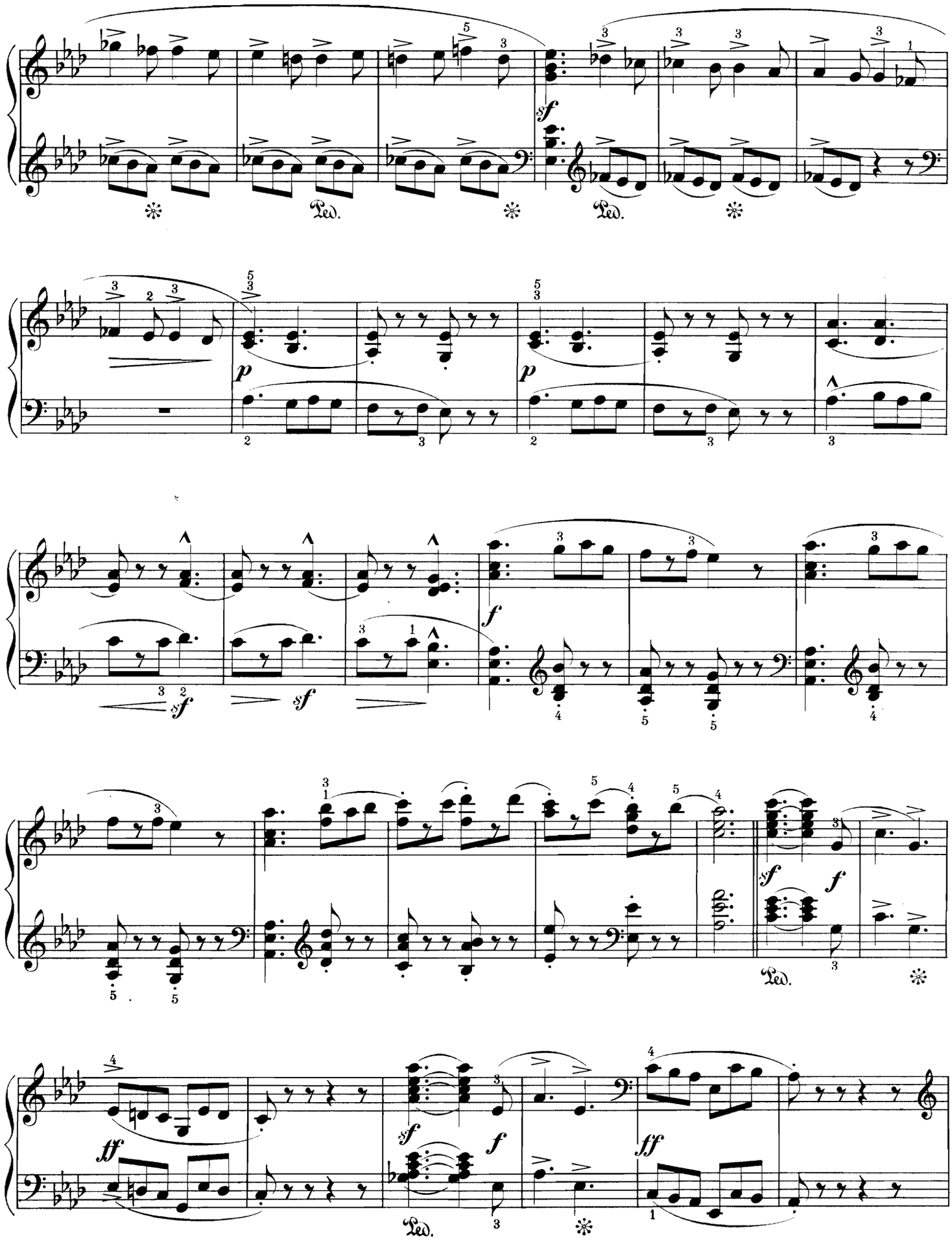
sf
Ped.
p
sf
f
ff
tf

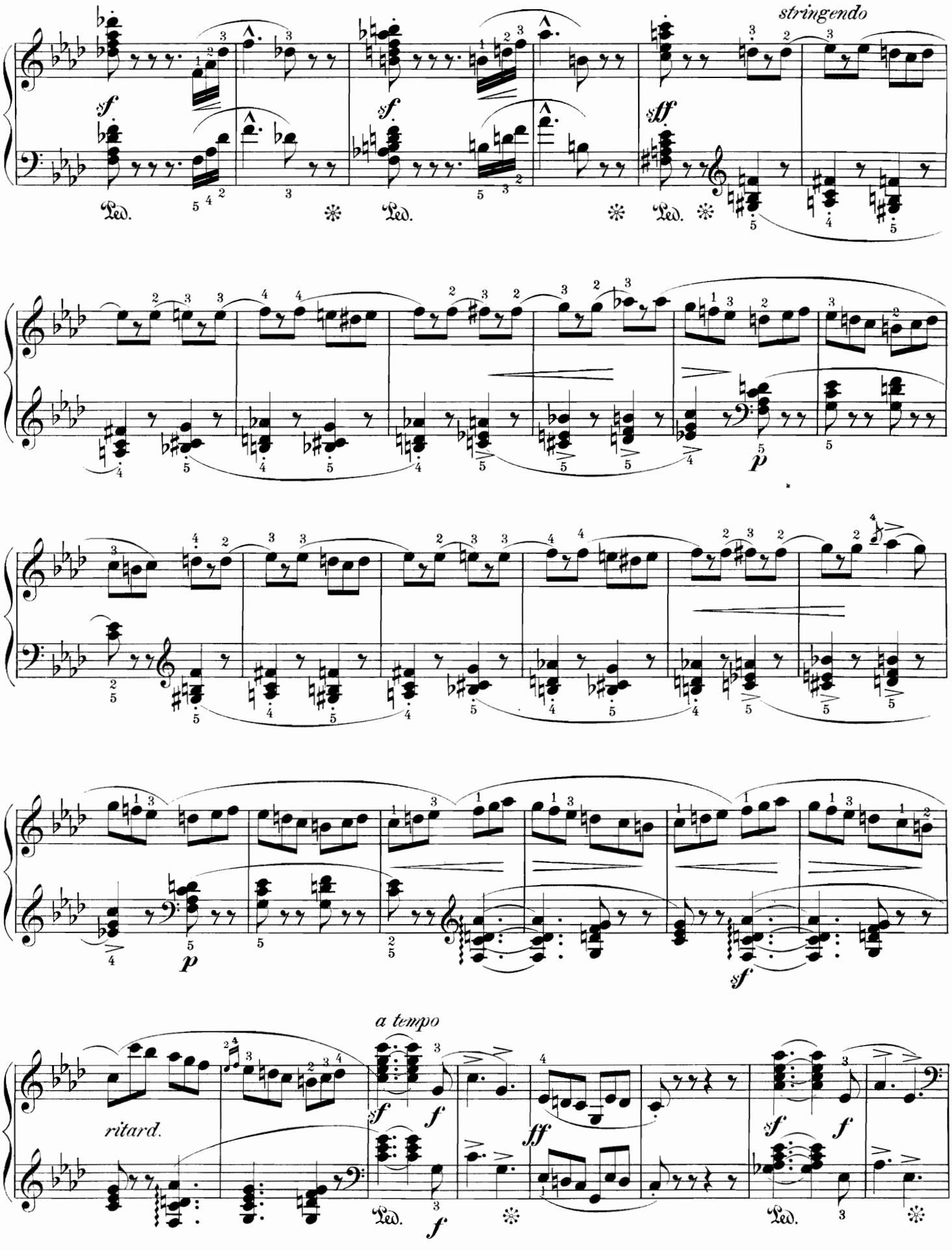
stringendo
sf
sf
sff
Ped.
Ped.
Ped.
p
p
sf
a tempo
ritard.
sf
f
ff
sf
f
Ped.
f
Ped.

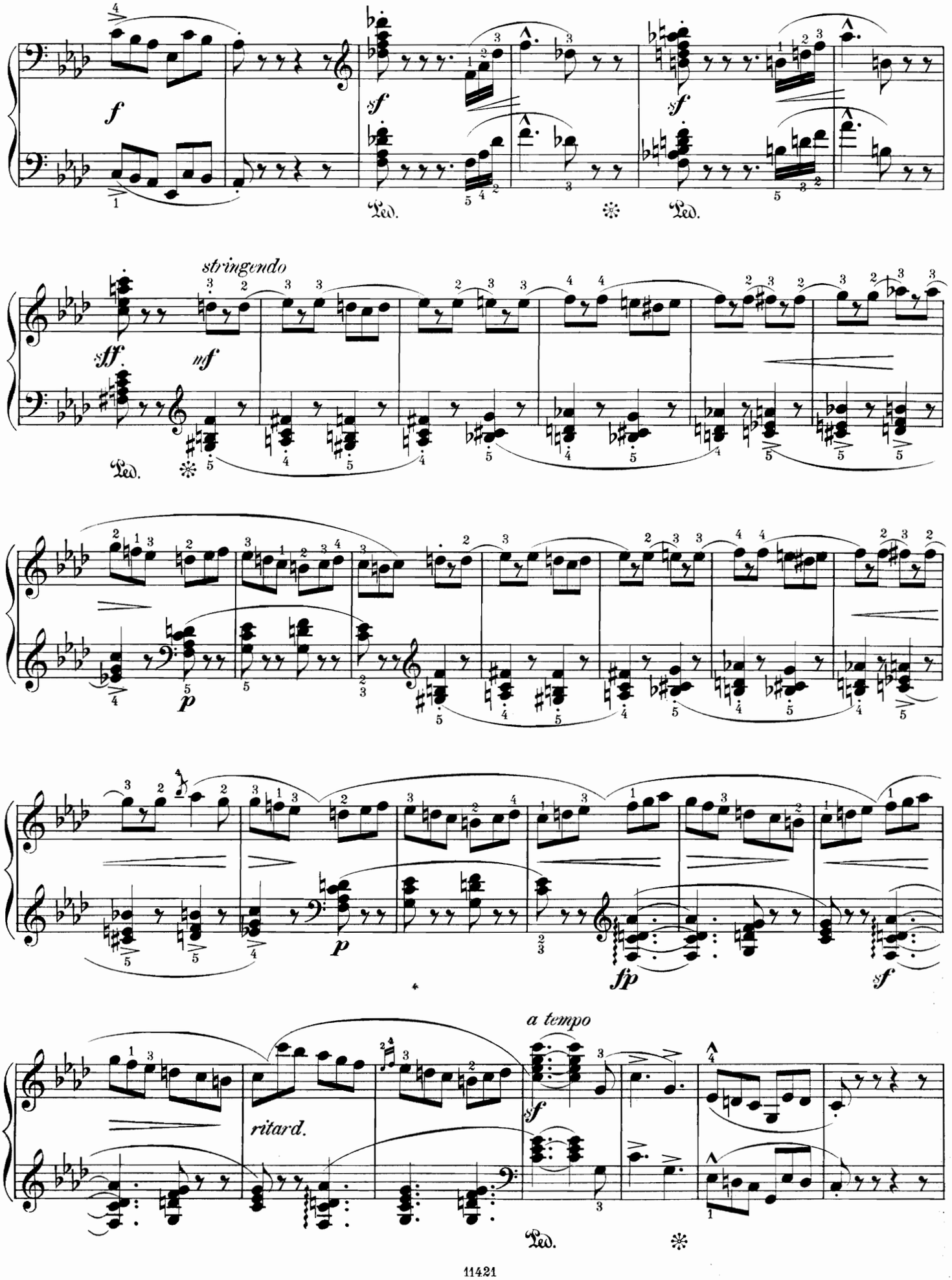
f
sf
sf
Ped.
Ped.
stringendo
sff.
mf
Ped.
p
p
fp
sf
a tempo
sf
ritard.
Ped.

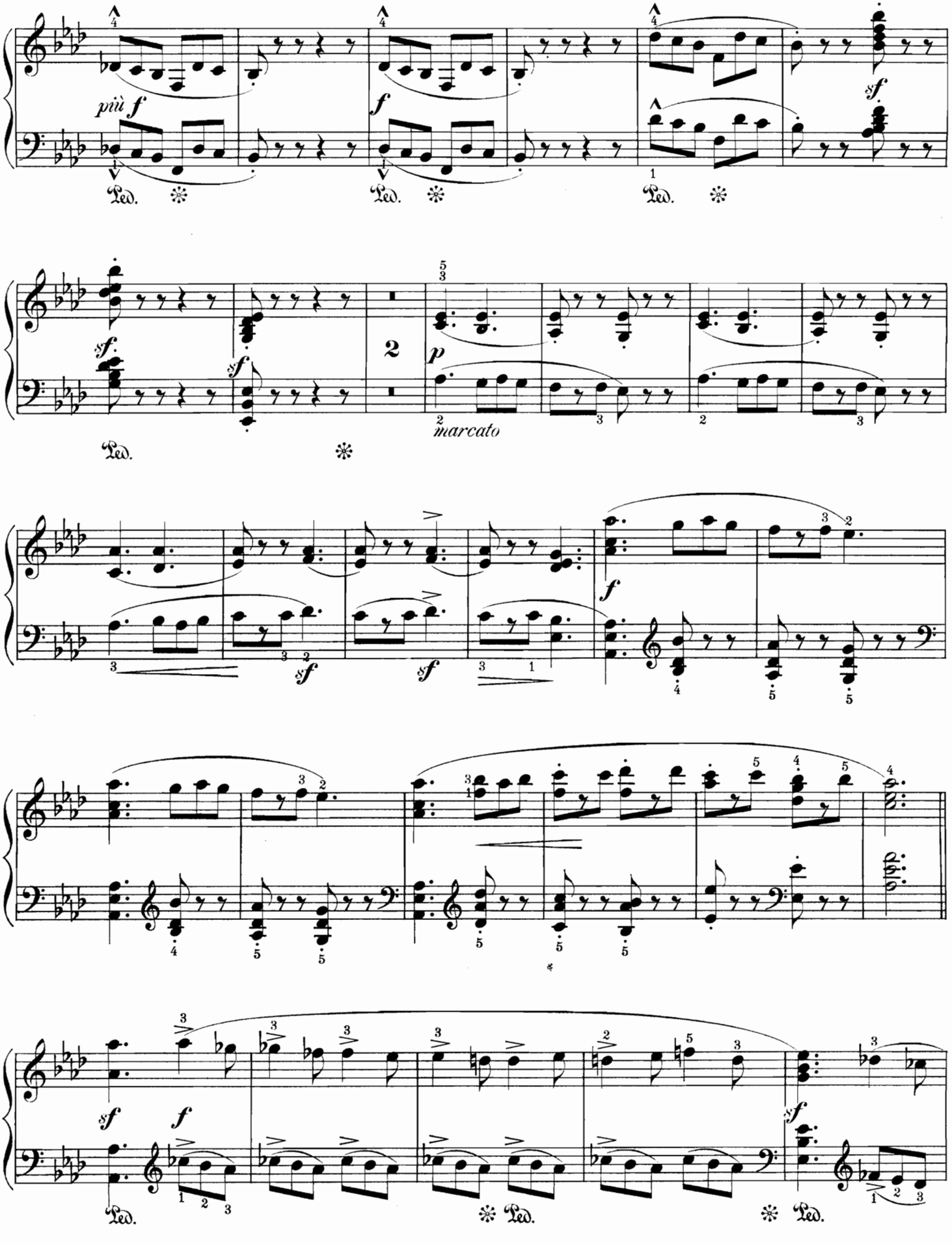
più f
f
sf
Ped.
2
p
marcato
sf
f
sf
f
sf
Ped.

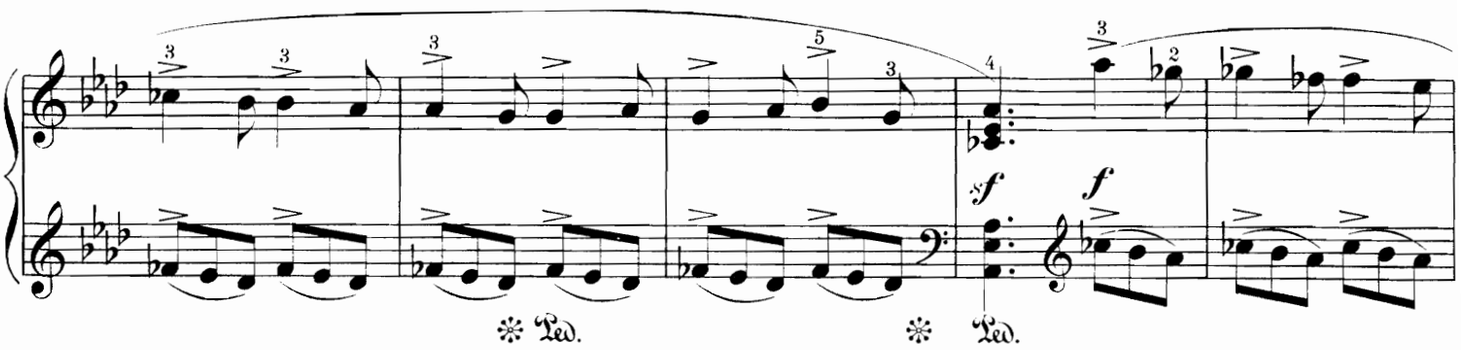
Ped.
Ped.

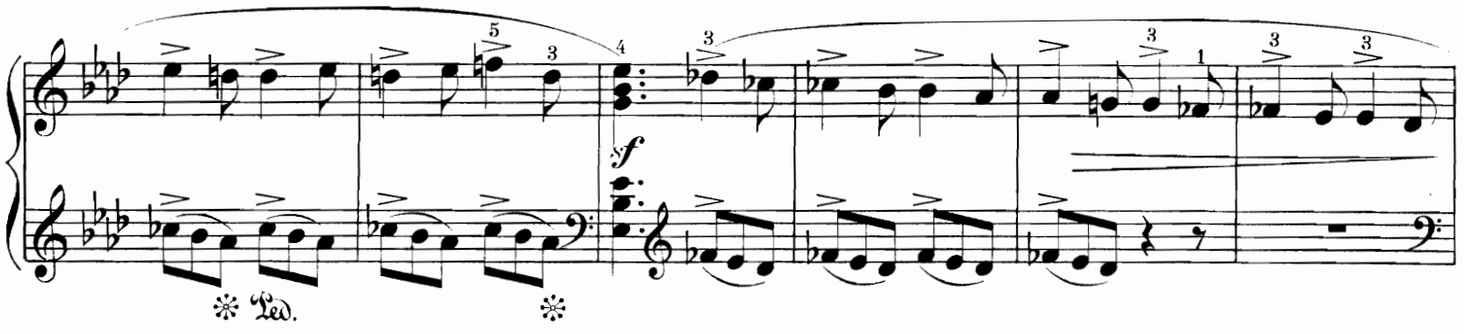
Ped.

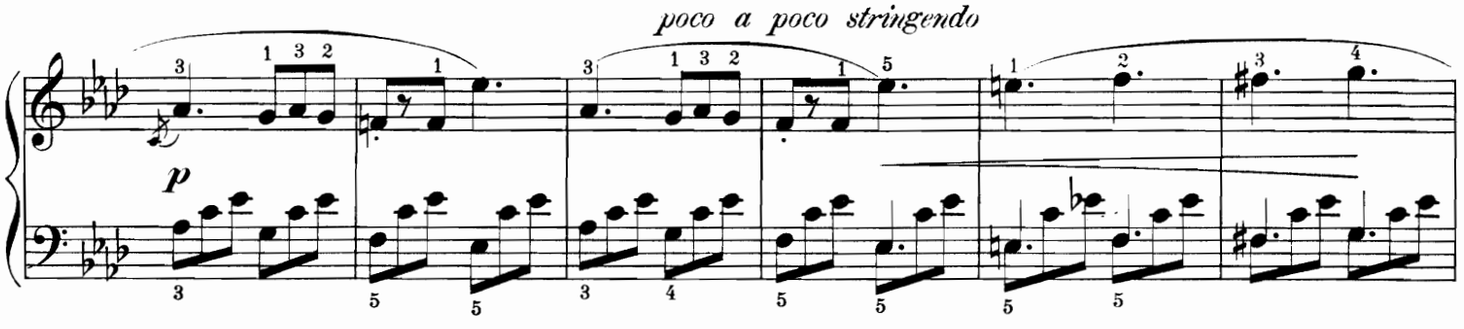
poco a poco stringendo

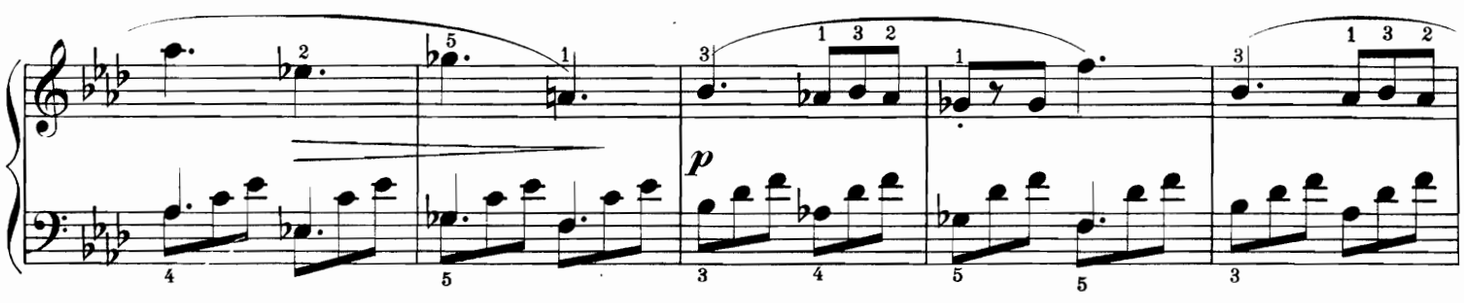

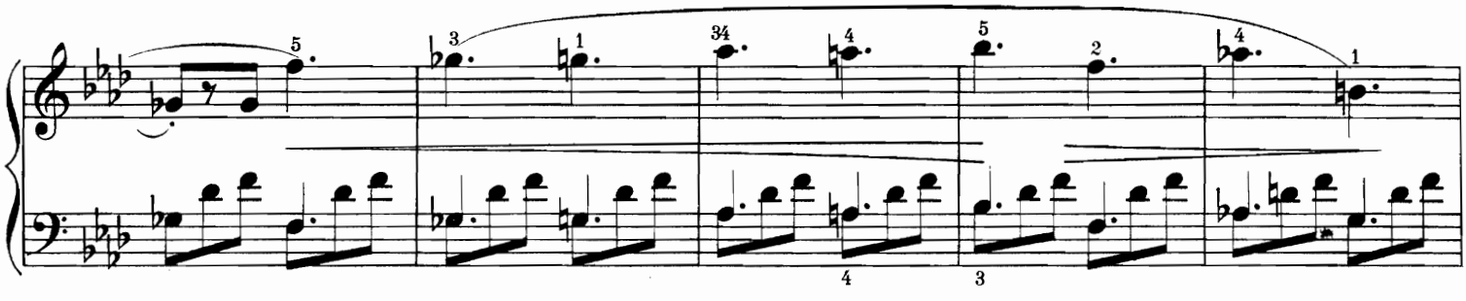

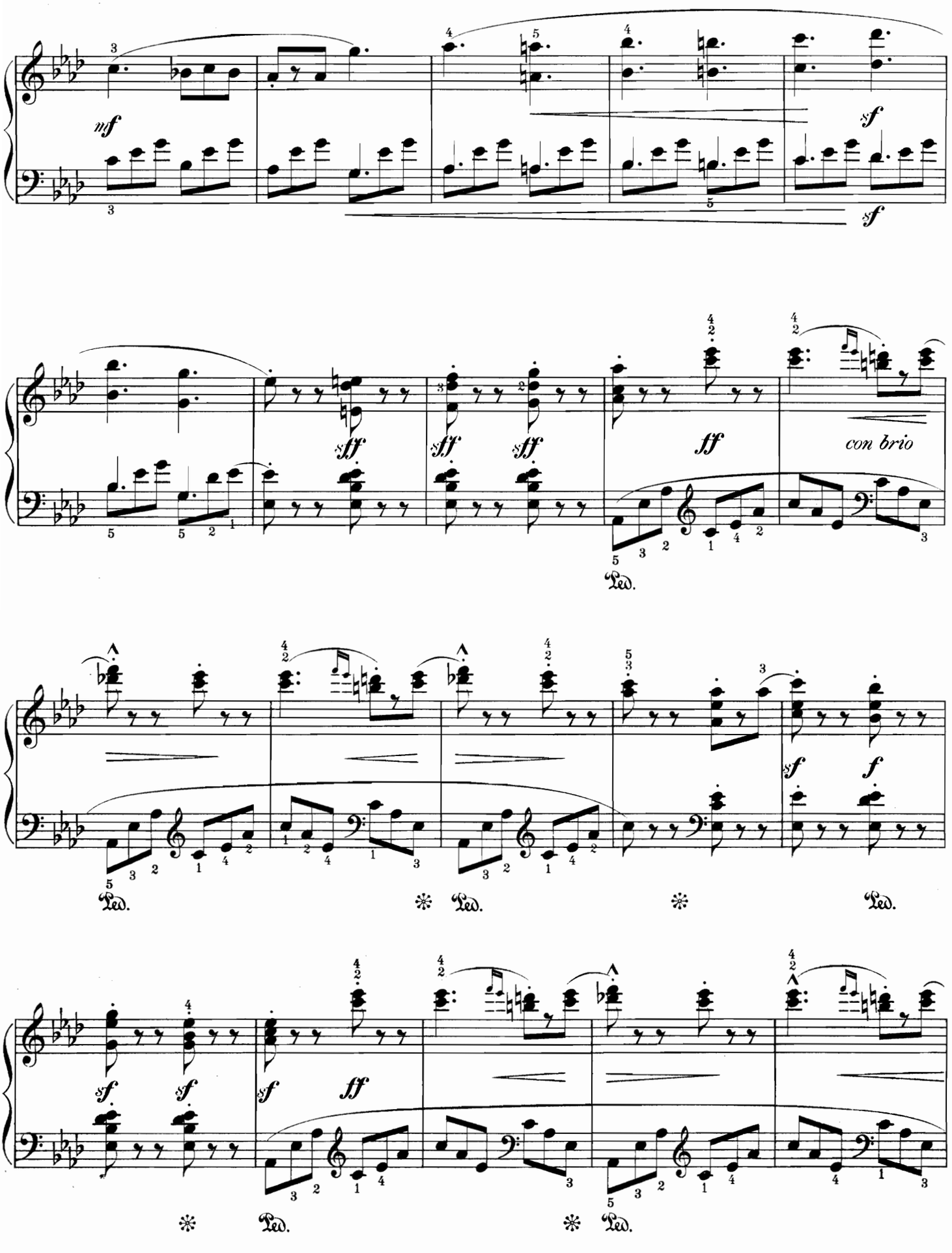
mf
sf
sf
sff
sff
sff
ff
con brio
Ped.
sf
f
Ped.
Ped.
Ped.
sf
sf
sf
ff
Ped.
Ped.

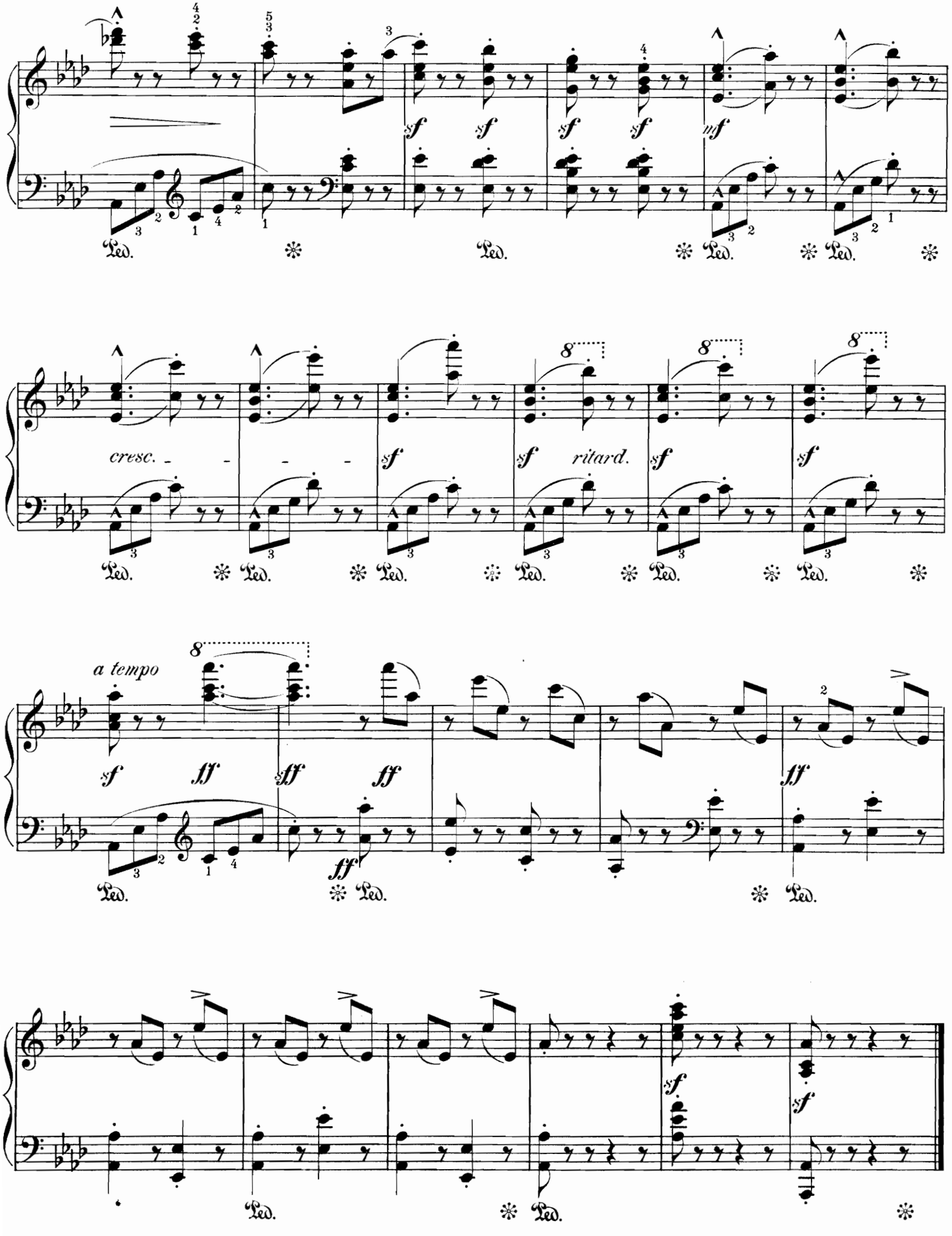

146014

Text-Books and Theoretical Works in Augener's Edition.

EBENEZER PROUT'S

B.A. Lond., Hon. Mus.D. Trin. Coll. Dublin and Edinburgh, and Professor of Music in the University of Dublin.

THEORETICAL WORKS.

" . . . The most practical series of text-books on the subjects of musical theory ever placed before the public."—*Athenæum.*

" . . . A monumental series of educational Works."—*Athenæum.*

Demy 8vo. Bound. Prices net.

		Net s. d.
	HARMONY: ITS THEORY & PRACTICE. *24th Impression, Revised and Largely Rewritten, with Analytical Index.* No. 9182.	5 -
	ANALYTICAL KEY TO THE EXERCISES IN THE 16th & SUBSEQUENT EDITIONS OF "HARMONY: ITS THEORY & PRACTICE." *Second Impression.* No. 9182*a*.	3 -
	COUNTERPOINT STRICT & FREE *Ninth Impression,* No. 9183.	5 -
	ADDITIONAL EXERCISES TO "COUNTERPOINT: STRICT & FREE," with Melodies & Unfigured Basses for Harmonizing. *Sixth Impression.* No. 9183*a*.	2 6
	DOUBLE COUNTERPOINT & CANON. *Fourth Impression.* No. 9184.	5 -
	FUGUE. *Fifth Impression.* With analytical index. No. 9185.	5 -
	FUGAL ANALYSIS. A Companion to "Fugue." Being a Collection of Fugues put into Score & Analysed. *Third Edition.* No. 9186.	5 -
	MUSICAL FORM. *Seventh Impression.* No. 9187.	5 -
	APPLIED FORMS: a Sequel to "Musical Form." *Fifth Impression.* No. 9188.	5 -
	THE ORCHESTRA: Vol. I.—"The Technique of the Instruments." *Fourth Impression.* No. 9189.	5 -
	Vol. II.—"Orchestral Combination." *Fourth Impression. No.* 9190.	5 -
	DAS ORCHESTRA. Deutsch von O. Nikitits: Band I. Technik der Instrumente. No. 10129. Paper	5 -
	Band II. Die Zusammenstellung der Instrumente. No. 10130. Paper	5 -

FRANKLIN PETERSON'S

POPULAR TEXT-BOOKS.

Crown 8vo. Bound. Prices net.

		Net s. d.
	ELEMENTS OF MUSIC. *9th Impression.* No. 9191.	1 -
	AN INTRODUCTION TO THE STUDY OF THEORY. A Sequel to the "Elements of Music," & intended to prepare the Student for Professor Prout's Series of Theoretical Works. No. 9192. *Fifth Impression.*	1 6
	PIANIST'S HANDBOOK. Part I.—A Theoretic Companion to Practice. No. 10101. *Third Impression.*	1 6
	Part II.—A Handbook of Musical Form. No. 10102. *Third Impression.*	1 6
	CATECHISM OF MUSIC. No, 10103. *4th Impression.*	2 -
	THE STUDENT'S HANDBOOK OF MUSICAL KNOWLEDGE. No. 10104.	1 6

No.		Net s. d.
9199	DANNREUTHER, E. Wagner & the Reform of the Opera. With Portrait. Demy 8vo. Bound	4 -
6123	FOWLES, E. Study in Part Playing. *C.* 4to. Paper.	2 6
10110	KNOWLES, C. Rhymes on the Rules of Harmony, founded on Dr. Prout's "Harmony." Crown 8vo. Bd. in limp cloth	1 -
9178	LOBE. Catechism of Music. Crown 8vo. Bound	2 -
9214	MATTHEWS, J. A Handbook of the Organ. *Third Impression.* Crown 8vo. Bound	2 -
9180	NIECKS, PROF. F. A Concise Dictionary of Musical Terms, to which is prefixed an introduction to the Elements of Music. Cr. 8vo. *Fifth Impression.* Bd.	2 6
9180*a*	—— Introduction to the Elements of Music. *Third Impression.* Crown 8vo. Bound	1 -
	PROUT, LOUIS B. Works. Crown 8vo. Paper covers:—	
9181	Harmonic Analysis	2 -
10106	Sidelights on Harmony	2 -
10107	Time, Rhythm, & Expression. *Second Edition.*	- 6
9210	REINECKE, C. The Beethoven Pianoforte Sonatas. Letters to a Lady. Crown 8vo. Paper	2 6
	RIEMANN, DR. H. HARMONY SIMPLIFIED. (In Three Languages.) Demy 8vo:—	
9198	Harmony Simplified; or, the Theory of the Tonal Functions of Chords. Translated from the German. *Second Edition.* Bd.	4 -
9197	Vereinfachte Harmonielehre oder die Lehre von den tonalen Funktionen der Akkorde. Paper	2 6
10115	L'Harmonie simplifiée, ou Théorie des fonctions tonales des accords. Trans. by Professor Georges Humbert. Paper	3 -
	CATECHISMS. Crown 8vo:—	
9201	Catechism of Musical Instruments (Guide to Instrumentation). *3rd Impression.* Bd. 2/6	2 -
	Catechism of Musical History:—	
9202	Part I. History of Musical Instruments, & History of Tone Systems & Notations. *Second Edition.* Bound	2 -
9203	Part II. History of Musical Form, with Biographical Notices. *Second Ed.* Bound	2 -
9204	Catechism of Pianoforte playing. *Third Impression,* Bound, 2/6	2 -
9207	Catechism of Musical Æsthetics. *Second Edition.* Bound, 2/6	2 -
9208	Introduction to Playing from Score, Bound, 2/6	2 -
9209	Catechism of Orchestration. Bound, 2/6	2 -
	Analysis of J. S. Bach's "48 Preludes & Fugues." *Third Edition.* Crown 8vo:—	
9205	Part I. 24 Preludes & Fugues. Bound, 2/6	2 -
9206	Part II. 24 ,, ,, Bound, 2/6	2 -
9200*	DICTIONARY OF MUSIC. Translated by J. S. Shedlock, B.A. Royal 8vo. 1798 cols. *Fourth Edition. with Appendix.* Complete. Strongly bound in 1 Vol.	15 -
10108	RIMBAULT. The Pianoforte: Its Origin, Progress, & Construction, with some account of instruments of the same class which preceded it. Folio. Bound	7 6
9193	RUBINSTEIN, A. Music & its Masters. A Conversation. *Second Edition.* Crown 8vo. Bound, 2/6	2 -
	SCHROEDER, PROF. C. Handbooks, &c. Crown 8vo:—	
9212	Handbook of Violin & Viola Playing. *Third Edition.* Bound, 2/6	2 -
9212*a*	Guide through Violin & Viola Literature. Bound, 6d.	- 4
9211	Handbook of Violoncello Playing. *Second Edition.* Bound	2 -
9211*a*	Guide through Violoncello Literature	- 4
9213	Handbook of Conducting. *Third Edition.* Bound, 2/6	2 -

LONDON: AUGENER LTD., 6 NEW BURLINGTON STREET REGENT STREET, W.

City Branch—22 NEWGATE STREET, E.C.

7.09

NEW PIANO VOLUMES IN AUGENER'S EDITION.

Edition No.	PIANOFORTE SOLOS.	Net. s.	d.
8007	**Arensky-Album.** (O. Thümer.) ... ... *C.*	2	–
8029	**Bargiel, W.** Suite. Op. 21. (Prelude, Duet, Saraband, March, Scherzo & Finale.) *C.*	1	6
	Beethoven, L. van. Sonatas. Revised, phrased, & fingered by G. Buonamici. *C.*:—		
8045*a*	Vol. I., with Portrait. Op. 2 to 14. Bound 6/-	4	–
8045*b*	Vol. II., Op. 22 to 53 ... ... Bound 6/-	4	–
8045*c*	Vol. III., Op. 54 to 111 ... ... Bound 6/-	4	–
	Or in single numbers. Folio. each net	1	–
8047	—— Bagatelles. (Complete). (E. Kuhlstrom.) *C.*	1	6
6037	**Bendel, F.** On the Lake of Geneva (Am Genfer See). 7 Pieces. Op. 139. *C.*	1	6
6062	**Berens, H.** 50 Easy Pieces. Op. 70 ... *C.*	1	–
	—— 30 Poetical Studies. Op. 77:—		
6060*a*	Continental Fingering	2	–
6060*b*	English Fingering	2	–
	—— 20 Easy Studies without octaves. Op. 79:—		
6057*a*	Continental Fingering	1	6
6057*b*	English Fingering	1	6
	Brahms, J. Select Works. New 4to Edition. *C.*:—		
5101	Pianoforte Sonata in C. Op. 1	1	6
5102	Pianoforte Sonata in F sharp minor. Op. 2	1	6
5104	Scherzo in E flat minor. Op. 4	1	–
5105	Pianoforte Sonata in F minor. Op. 5...	1	6
5105*a*	Andante from the same. Op. 5*a*	1	–
5106	Variations on a Theme by Robert Schumann. Op. 9	1	–
5107	Balladen. Op. 10	1	6
5108	Concerto in D minor. Op. 15. Revised, phrased & fingered by Herrmann Scholtz.	3	–
5109	Variations. Op. 21:—(No. 1. On an original Theme; No. 2. On a Hungarian Theme.)	1	6
5111	Variations & Fugue on a Theme by Handel. Op. 24. ...	1	6
5115*a,b*	Variations on a Theme by Paganini. Op. 35. 2 Books. each	1	6
	Burgmüller, F. Studies. Revised, phrased & fingered by O. Thümer:—		
6089*a*	25 Easy & Progressive Studies. Op. 100 ... *C.*	1	–
6089*b*	The same ... ... *E.*	1	–
6088	18 Characteristic Studies. Op. 109 (Supplementary to Op. 100). *C.*	1	–
4976	**Carse, A. von Ahn.** Miniature Suite. ... *C.*	2	–
5003	**Chopin.** 6 Chants polonais. Op. 74. Transcribed by F. Liszt. *C.*	1	6
	Clementi, Muzio. 20 Sonatas. Revised, phrased & supplemented with fingering & explanatory notes by Franklin Taylor. *C.*:—		
8094*a*	Book I. Sonatas 1 to 10 ... ... net	2	6
8094*b*	Book II. Sonatas 11 to 20 ... ... net	2	6
8094*	Complete with portrait. Bound, net	6	–
	Or in single numbers (20). Folio ... each, net	1	–
6098	**Coleridge-Taylor, S.** Scènes de Ballet. Op. 64.	2	–
6097	—— Forest Scenes. 5 Characteristic Pieces. Op. 66.	2	–
4959	**Cui.** Album. (O. Thümer) ... ... *C.*	1	6
	Dorn, E. Transcriptions:—		
12058	—— La Reine de Saba. (Gounod)	1	–
12059	—— Undine. (Lortzing)	1	–
12060	—— Mireille. (Gounod)	1	–
12061	—— Mignon (A. Thomas)	1	–
5163	**Farjeon, H.** Night Music. 7 Pieces. Op. 11. (No. 1, In the Moonlight. No. 2, Slumber Song. No. 3, Will o' the Wisp. No. 4, Night Rustlings. No. 5, The Fairies' Summons. No. 6, The Cold Gray Hour. No. 7, At Parting.)	1	6
5164	—— Miniature Sonata in B flat. Op. 12 ... *C.*	1	6
5165	—— Pictures from Greece. Op. 13. 6 Pieces. (The Dryads, The Fates, The Muses, Mercury, The Graces, The Naiads.)	2	–
5167	—— The Four Winds (Les quatre vents, Die vier Winde). Four Impression Studies. Op. 18.	2	–
5168	—— Tone-Pictures; Tonbilder; Esquisses musicales. 5 Pieces. (Serenade, A dream Ship, A Garden Song, Folk Song, To the Skylark.) Op. 19.	2	–

Edition No.	PIANOFORTE SOLOS.—*Continued.*	Net. s.	d.
	Farjeon, H.—(*Continued.*)		
5169	—— Three Venetian Idylls. 3 Idyiles vénitiennes. 3 Venetianische Idyllen.) Op. 20. (Nocturne, Barcarolle & Valse fugitive.)	2	–
5152	—— A Summer Suite. Op. 21	2	–
5170	—— Tone Pictures, Book II. Op. 23. (Cradle Song, In a Gondola. At the Trysting Place. Spring Song, & The Angelus.)	2	–
5151	—— Musical Sketch Book	1	6
5153	—— Trois Moments Musicaux. Transcription of of "Albumleaves." Op. 24.	1	6
6588	**Field, J.** 9 Nocturnes (after Fr. Liszt's Edition). *C.*	1	–
6141	**Goetz, H.** Scattered Leaves. Op. 7. (O. Thümer.) *C.*	1	–
6142	—— Genre Pictures. 6 Pieces. Op. 13. (O. Thümer.) *C.*	1	–
6138	**Gounod, C.** Album. 9 pieces. (O. Thümer) ...	1	–
8148*b*	**Gurlitt, C.** Albumleaves for the Young. Op. 101. Edited by E. Kuhlstrom. *E.*	2	–
6162*b*	—— Album for the Young. Op. 140. Newly Revised by E. Kuhlstrom. *E.*	2	–
	—— Popular Pianoforte Tutor consisting of the elements of music, five-finger exercises, a complete manual of scales and arpeggios, duets on popular melodies, and a collection of airs, chiefly modern.		
9879*a*	With English Fingering	2	6
9879*b*	With Continental Fingering	2	6
6182	**Haydn, Jos.** Easy Pieces. Selected, edited, & arranged in progressive order by Eric Kuhlstrom. *C.*	1	6
8169	—— 23 Sonatas. Revised, phrased, & supplemented with fingering & explanatory notes by Franklin Taylor. With Portrait.... ... ... *C.*	4	–
	Or in single numbers (23). Folio. each, net	1	–
8169*	The same ... ... Bound, 6/-		
	Heller, Stephen. Works, revised & fingered by O. Thümer. *C.*:—		
6492	4 Arabesques. Op. 49	1	–
6472	24 Preludes. Op. 81	1	6
6484	3 Nocturnes. Op. 91	1	–
6485	3 Eclogues. Op. 92	1	–
6486	2 Valses. Op. 93...	1	–
6487	12 Ländler & Walzer. Op. 97	1	–
6488	Jagdstück. Op. 102	1	–
6489	Songs without words. Op. 105	1	–
6490	4 Ländler. Op. 107	1	–
6496	3 Preludes. Op. 117	1	–
8166	**Henselt-Album.** Favourite Pieces. (Chanson d'amour, La Fontaine, La Gondola, Chanson de Printemps, Répos d'amour, Si oiseau j'étais, Berceuse, Petite Valse.) Revised by the Author. *C.*	1	–
8170	**Herz, H.** Collection of Scales, Exercises, &c. New Edition. Augmented & Revised by E. Kuhlstrom. *C.*	1	6
6179	**Horváth, Géza.** 3 Miniatures. Op. 70. *C.*	1	6
6196*a,b*	Two Sonatinas. Op. 92. No. 1 in C major, No. 2 in F major. *C.* each	1	–
6171	——Elementary Pianoforte Lessons ... *C.* net	1	–
8189	**Jensen, A.** 6 Fantasiestücke. Op. 7. Revised, phrased & fingered by O. Thümer. *C.*	1	6
	Kuhlstrom, Eric. New Large Note Pianoforte School for small children:—		
9880*a*	With English Fingering	1	6
9880*b*	With Continental Fingering	1	6
5007	**Liadoff-Album.** Favourite Pianoforte Pieces, (Biroulki, 14 numbers; three Mazurkas; Impromptu; Valse & Prelude). (O. Thümer.) ... ... *C.*	1	6
8227	**Loeschhorn, A.** Op. 80. Album. 20 Melodiöse Tonbilder in fortschreitender Ordnung. *C.*	1	–
	—— Instructive Sonatinas & Sonatas:—		
4961	2 Sonatinas in C & G. Op. 125 ... ... *C.*	1	–
4962	2 Sonatinas in F & A minor. Op. 126 ... *C.*	1	–
4963	2 Sonatinas in B flat & D minor. Op. 127 ... *C.*	1	–

NEW PIANO VOLUMES IN AUGENER'S EDITION.

Edition No.	PIANOFORTE SOLOS.—*Continued.*	Net. s.	d.
	Loeschhorn, A. Instructive Sonatinas & Sonatas.—*Continued.*		
4934	2 Sonatinas in C & G. Op. 178 ... ... *C.*	1	–
4965	2 Sonatinas in F & D minor. Op. 179 ... *C.*	1	–
4966	2 Sonatinas in C & A minor. Op. 180 ... *C.*	1	–
4967	No. 1. Instructive Sonata in C. Op. 101 ... *C.*	1	–
4968	No. 2. Instructive Sonata in A minor. Op. 101. *C.*	1	–
4969	No. 3. Instructive Sonata in D. Op. 101 ... *C.*	1	–
5005	**Liszt, F.** Mephisto Walzer. (O. Thümer) ...	1	6
	Mendelssohn's Works. Newly phrased & Fingered. *C.* 15 Books, each, net 1/–.		
8237	**Mendelssohn.** 42 Lieder ohne Worte (Songs without words). Popular Edition. *C.*:— Bound, with Portrait, 3/6	2	–
6248	**Moscheles, I.** Album. Pieces by I. Moscheles (La Tenerezza, Gigue, Sonate mélancolique, Pastorale, La petite Babillarde, Grande Etude de Concert. Revised, phrased & fingered by Franklin Taylor. *C.*	2	6
8250	**Mozart.** Sonatas. Revised, phrased & supplemented with fingering & explanatory notes by Franklin Taylor. With Portrait, Preface, &c. *C.* Bd. 6/–; Paper	4	–
	Or, in single Numbers (20). Folio, each net	1	–
8253	—— Easy Pieces Selected, edited, and arranged in Progressive order by E. Kuhlstrom. *C.*	1	6
8261*b*	**Nicodé.** Canzonette. Op. 13, No. 2	1	–
8261*c*	Barcarolle. Op. 13, No. 3	1	–
8263	Scherzo. Op. 19*a*	1	–
8267	Walzer. Op. 28, No. 1	1	–
8268	Burleske. Op. 28, No. 2	1	–
6266	**Nölck, A.** Hours of recreation. 8 Instructive Pieces. Op. 146.	1	6
	Pauer, E. The Culture of the Left Hand. A Collection of Useful and Practical Exercises and Studies for giving strength, firmness, independence & suppleness to the Left Hand. English Fingering:—		
9942*a*	Book I. 185 short Five-Finger Exercises for Daily Practice. 46 Exercises by Hermann Berens.	1	6
9942*b*	Book II. Moderately difficult Studies by Greulich, L. Berger, H. Berens, Czerny, Pauer, &c., for the Left Hand only.	1	6
9942*c*	Book III. Studies for the Two Hands, with special regard to the Left Hand.	1	6
9942*d*	Book IV. Difficult and Brilliant Studies for the Left Hand only, by Gurlitt, Schmitt, Pauer, Köhler, &c.	1	6
8282*b*	—— Musical Pastime for the Young. (Treble & Bass Clef.) *C.*	2	6
8344	**Radeglia, V.** Suite, Op. 42. (Chanson triste, Berceuse, Mélodie, Feuille d'Album, et Danse rustique)	1	6
8347	**Raff, J.** Suite of Pieces for small hands. Op. 75. Revised, phrased and fingered by O. Thümer. *C.*	2	–
	Reinecke, C. Instructive Sonatinas. English Fingering:—		
	Sonatinas, Op. 127. (Right-hand part within the compass of five notes.)		
6352*ab*	Book I. In C & A minor. Book II. In G & A. each	1	–
6352*c*	Book III. In F & G minor	1	–
	Lieder Sonatinen. (Song Sonatinas.) Composed & arranged after his Favourite Children's Songs:—		
6353*a*	Book I. In G, F, & D	1	–
6353*b*	Book II. In F, G, & E...	1	–
	Miniature Sonatas. Op. 136 (Preparatory to Op. 47.):—		
9749*ab*	Book I. In C & A minor. Book II. In G & F. each	1	–
9749*c*	Book III. In D & E flat	1	–
9750	3 Sonatinas. Op. 47	1	–
6351*a*	Pastoral Sonatina... ... ... *C.*	1	–
8363	**Rubinstein, A.** Le Bal, 4 Danses brillantes. Op. 14*a*. (Polka, Polka-Mazurka, Valse & Galop.) *C.*	2	–
8389*a/c*	**Schubert-Lieder.** Transcribed by F. Liszt. (O. Thümer.) *C.*:—3 vols. each	2	–
8389*	Complete. Bound with Schubert's portrait.	6	–

Edition No.	PIANOFORTE SOLOS.—*Continued.*	Net. s.	d.
8392*a*	**Schubert.** Symphony in B minor (Unfinished). Arranged by Max Pauer.	1	–
8392*b*	—— Symphony in C major. Arranged by Max Pauer.	1	6
6393	—— Military March. Concert arrangement by C. Tausig.	1	–
8420	**Schumann, R.** 10 Waltzes. (E. Pauer) ...	1	–
	—— Works revised & fingered by O. Thümer:—		
8421	Humoreske. Op. 20 ... ... *C.*	1	–
8422	Night Visions. (Nachtstücke.) Op. 23. ... *C.*	1	–
8423	3 Romances. Op. 28 ... ... *C.*	1	–
8424	Kreisleriana. Op. 16 ... ... *C.*	1	–
8435	Albumblätter. Op. 124 ... ... *C.*	1	–
8270	**Sinding, C.** 3 Pieces, Op. 88. (In Spring, Nocturne, & Humoresque.)	2	–
5890	**Sonatina Album.** A collection of favourite Sonatinas, Rondos & Pieces. Arranged in progressive order, phrased & fingered by E. Kuhlstrom. *C.*	2	–
4991	**Spurling, C. M.** Miniatures. 12 short easy pieces Op. 5. *C.*	1	6
4992	——A Village Fair. 8 Short Characteristic Pieces. Op. 6. *C.*	1	6
7122*d*	**Squire, W. H.** Serenade. Op. 15. Transcribed by the Author. net	1	–
8475*a*	**Wagner, R.** Introductions (Vorspiel & Einleitung) to the 1st & 3rd Acts of "Lohengrin."	1	–
8479*a*	—— Overture (Vorspiel) to "Tristan und Isolde" ...	1	–
8485	**Wolff, E.** Deux Chansons polonaises ... *C.*	1	–
8486	—— Souvenir de la Pologne (Deux Chansons polonaises). *C.*	1	–
8495	**Zilcher, P.** Young Folk's Delight. (Kleine Leute in Lust und Freude.) Easy Pieces. Op. 36. *C.*	2	–
8496	—— 6 Melodic Studies. Op. 38. (Wayward, Devoted, Changeful, Defiant, Humorous, Festal.) *C.*	1	6
8497	—— 6 Bagatelles. (Set 1) Op. 39. (Barcarole, Tarantella, Melody, Ländler, Short Story & Perpetuum mobile.) *C.*	1	6
8498	—— 12 Short easy Studies in Staccato Playing. Op. 46. *C.*	1	–
8499	—— 6 Easy melodious Studies. Op. 47 ... *C.*	1	–
8500	—— 8 Studies in Playing Staccato Octaves. Op. 49. *C.*	1	6
8494	—— The First Term at the Piano (Die erste Zeit am Klavier). 24 Elementary Pieces. Op. 50. *C.*	1	6
8487	—— German Children's Songs (Deutsche Kinderlieder). Arranged. *C.*	1	6
8489	—— Berceuse et Moment Musical. Op. 51. ... *C.*	1	–
8492	—— Forest Scenes (Waldbilder). 5 Short Pieces. Op. 52. (No. 1, Wandering in the Wood. No. 2, By the Woodland Spring. No. 3, The Cuckoo in the Lonely Glade. No. 4, The Dance of the Butterflies. No. 5, Twilight.) *C.*	1	6
8493	—— Blumenstücke. Flower Pieces. Op. 53. (The Violet, Forget-me-not, Canterbury Bells, The Rose.) *C.*	1	6
8488	—— Bagatelles. (Set 2) Op. 54. (Birthday March, Grandfather's Clock, Grandmother tells a Creepy Story, Plucking Flowers, Shepherd's Dance, Clown & The Little Cavalier.) *C.*	1	6
12156*a*	—— Pell-Mell. 12 Pieces. Op. 56. Book I. (No. 1, Break of Day, No. 2, Serenade, No. 3, Diana's Hunting Procession, No. 4, The Dance of the Dryads, No. 5, Song without words, No. 6, Dance of the Midges). *C.*	1	6
12156*b*	—— Book II. (No. 7, Dialogue (Zwiegespräch), No. 8, Polonaise, No. 9, Albumleaves (Gedenkblatt), No. 10, Gazelle, No. 11, Evening Bells (Abendglöckchen), No. 12, Mazurka.) *C.*	1	6
12157	—— Lonely Hours (Einsame Stunden). 4 Pieces. Op. 57. *C.*	1	–
12158	—— From the South. 4 Short Pieces. Op. 58 (Serenata, Gondoliera, On the Moonlit Shore, Tarantella.) *C.*	1	6
12161	Dichtergrüsse (Greetings from the Poets). 6 Pieces after Poems by Wordsworth, Moore, Tennyson, Walter Scott, & Mrs. Hemans. Op. 63. *C.*	1	6

LONDON: AUGENER LTD., 6 NEW BURLINGTON STREET, REGENT STREET, W.

City Branch—NEWGATE STREET, E.C.

SELECT PIANOFORTE VOLUMES

IN AUGENER'S EDITION.

s. d.

6070 **BORCH, GASTON.** Suite norvégienne. Scènes rustiques. Op. 22. 1 –
6071 Petites Pièces caractéristiques. Book I. Op. 49 ... 1 –
6072 Petites Pièces caractéristiques. Book II. Op. 58 ... 1 –
8064 **BRAHMS, J.** Select Pianoforte Works. Revised by the Author. 8vo. *E* ... Bd., 6/6 4 –
8064*a* Op. 10. Balladen. 8vo ... 1 –
8064*b* Op. 21. No. 1, Variations on an original theme; No. 2, Variations on a Hungarian Song. 8vo. *E* ... 1 –
8064*c* Op. 24. Variations and Fugue on a theme by Handel. 8vo ... 1 –
8065 Op. 39. Walzer. *E* ... 1 –

CHOPIN (Klindworth-Scharwenka) Popular Edition, 4to. *C.*:—
6091 Valses ... 1 –
6092 Mazurkas ... 2 –
6093 Polonaises ... 1 6
6094 Nocturnes ... 1 6
6095 Ballades ... 1 –
(For complete Works see Catal. V., Pt. I.)

COLERIDGE-TAYLOR, S.
6101 2 Moorish Tone-pictures (1, And[illegible] 2, Zarifa). Op. 19 ...
6102 Three Humoresques. Op. 31 ...
6103 African Suite. Op. 35. (No. 1, Introduction; 2, A Negro Love Song; 3, Valse; 4, Danse Nègre) ... 2 –
6104 Nourmahal's Song, and Dance. Op. 41 1 6
8100 *a-d* **COUPERIN, F.** Pièces de Clavecin. Revues par J. Brahms et F. Chrysander. 8vo ... 4 Books, each 2 6
6139 *a,b* **GOETZ, H.** 2 Sonatinas. Op. 8. (In F & E♭.) *C* ... each 1 –
6136 **GOUNOD, C.** Danse des Bacchantes de l'Opéra "Philémon et Baucis." 1 –
6140 **GRIEG, E.** Sonata in E minor. Op. 7. 1 6
6176 **GURLITT, C.** Siesta. 6 melodic Tone-pictures. Op. 226 ... 1 –
6177 89 Melodious Pieces for Beginners. Op. 227. *C* ... 1 6
8153 **HANDEL.** Twelve Easy Pieces. With Fingering and Explanatory Remarks by Dr. Hans von Bülow. *C.* 1 –
6181 *a-f* **HAYDN, J.** Complete Piano Works. Revised, Phrased, and Fingered by Dr. H. Riemann. *C.* ... 6 Vols., each 2 –

HELLER, STEPHEN. Select Works. Revised, Phrased, and Fingered by O. Thümer. *C.*:—
6478 Saltarello on a Theme from Mendelssohn's 4th Symphony. Op. 77. 1 –
6479 Promenades d'un solitaire. Op. 78 ... 1 –
6476 Traumbilder (Phantoms). Op. 79 ... 1 –
6471 Promenades d'un solitaire (2nd set): Wanderstunden. Op. 80 ... 1 6
6472 24 Preludes. Op. 81 ... 1 6
6473 Sleepless Nights (Nuits blanches). Op. 82 ... 1 6
6474 Deux Tarentelles. Op. 85 ... 1 –
6475 Im Walde (In the Woods). 6 Characterstücke. Op. 86 ... 1 –
6477 Promenades d'un Solitaire. 3rd set. Op. 89 ... 1 6
6470 **HELLER - ALBUM.** Favourite Pieces (O. Thümer) ... 1 –
8184 **JENSEN, A.** Innere Stimmen. 5 Pieces. Op. 2 ... 1 6
8187 Berceuse. Op. 12. *C* ... 1 –
8186 Songs and Dances. 20 Small Pieces. Op. 33. *C* ... 1 –
8186*a,b* Or in 2 Books, each – 9
8193 **KJERULF, HALFDAN.** Album. *C.* 1 –
6205 **KRUG, ARNOLD.** Kinderalbum (without octaves). Op. 55. *C* ... 2 –
6206 *a,b* Graziosa. Melodische Uebungstücke. Op. 58 ... 2 Books, each 1 –
6207 The Village Fair (without octaves). Op. 61 ... 1 6
6208 *a,b* Scenes of Travel. 8 Characteristic Pieces of medium difficulty. Op. 69. *C* ... 2 Books, each 1 –
6211 Album für die Jugend (without octaves). Op. 83. *C* ... 2 –
6212 Kinderscenen (without octaves). Op. 88. *C* ... 2 –
6213 Ein Puppenball. Humoristic Pieces. Op. 92. *C* ... 2 –
6214 *a,b* 2 Sonatinas. No. 1, in F major; 2, in G major. Op. 93. *C* ... each 1 –
8209 **LACHNER, V.** 12 Ländler (Rustic Dances) ... 1 6
8210 Prelude and Toccata. Op. 57 ... 1 –

LISZT, F. Original Works:—
8221 Popular Pieces (E. Pauer). *C* ... 2 –
8223*a* 1re Polonaise. (X. Scharwenka.) *C.* 1 –
8223*b* 2me Polonaise. (X. Scharwenka.) *C.* 1 –
8224 Consolations ... 1 –
8225 Marche de Rakoczy ... 1 –
8219*a* **LISZT.** 1ière Rhapsodie hongroise (O. Thümer). *C* ... 1 –
8219*b* 2me Rhapsodie hongroise ... 1 –
8219*c* 3ième et 4ième Rhapsodies hongroises (O. Thümer). *C* ... 1 –
8219*d* 5ième et 6ième Rhapsodies hongroises (O. Thümer). *C* ... 1 –
8216 Don Giovanni de Mozart. Grande Fantaisie (Max Pauer). *C* ... 2 –
6227 Wedding March and Dance of Elves, from Mendelssohn's music to "A Midsummer Night's Dream" (O. Thümer). *C* ... 1 –
8389* 28 Schubert Lieder. *C.* 4to ... Bound 6 –
8389*a-c* Or in 3 Books, each 2 –
6219 **LITOLFF, H.** Spinnlied. Op. 81. (O. Thümer.) *C* ... 1 –
8227 **LOESCHHORN, A.** Album. 20 Tonbilder. Op. 80. *C* ... 1 –
Scenes from Childhood. *C.*:—
8228*a,b* Op. 96 ... 2 Books, each 1 –
8228*c,d* Op. 100 ... 2 Books, each 1 –
6216 **MACCUNN, HAMISH.** Highland Memories. Suite of 3 Scottish Scenes for Orchestra. Op. 30 [illegible]
6221 **MA[illegible]NZ[illegible]E, A. C.** [illegible]ustic [illegible]es. Progressive Pieces. Op. 9. *C* ... 1 –

MOSZKOWSKI, MORITZ. Works:
8244 5 Valses. Op. 8. (Mann.) *C* ... 2 –
8245 Album espagnol (Spanish Dances). Op. 21. (Max Pauer) ... 2 –
8246 From Foreign Parts. Op. 23. Transcribed by E. Pauer ... 2 6
8248*a* Barcarolle. Op. 27, No. 1 ... 1 –
8248*b* Tarantelle. Op. 27, No. 2 ... 1 –
8249 Miniatures. 5 Pieces. Op. 28 ... 2 –
8243 Valse brillante ... 1 6
8242 Album. 8 Pieces ... 2 –
8262 **NICODE, J. L.** Ein Liebesleben (Une vie d'amour.) Op. 22. *C* ... 2 6
8272 **NOSKOWSKI, S.** Deux Danses polonaises. Op. 23bis ... 1 –
8273 *a,b* Images. 6 Morceaux. Op. 27. 2 Books, each 1 –
8274 Impressions. 4 Pièces caractéristiques. Op. 29 ... 2 –
6275 Chansons et Danses cracoviennes. Op. 31 ... 2 –
8283 **PAUER, E.** Suite de Pièces en forme de Danses anciennes. Op. 75 ... 2 –
8291 Bagatelles caractéristiques. Op. 76. *C.* 2 –
8315 Three Sonatinas ... 2 –
6317 **PAUER, MAX.** Allotria. 12 short Pieces. Op. 9 ... 2 –

RACHMANINOFF-ALBUM. Favourite Pieces. *C.*:—
6321*a* Vol. I. 5 Morceaux de Fantasie. Op. 3. (Prélude, Elégie, Sérénade, Polichinelle, Mélodie) ... 1 –
6321*b* Vol. II. 3 Morceaux de Salon. (Nocturne, Valse, Barcarolle) ... 1 –
6321*c* Vol. III. 4 Morceaux de Salon. (Mélodie, Humoreske, Romance, Mazurka) ... 1 –
6330 **RAFF, J.** Tarantella (Les Pêcheuses de Procida) ... 1 –
8346*a* **RAFF-ALBUM.** Vol. I. (Manon. Après le coucher. Ranz-des-Vaches. Fleurette. Romance. Minuet) ... 1 –
8346*b* Vol. II. (Nocturne. Cavatine. Le Torrent. Am Loreley Fels. Gavotte) 1 –
6332 **REGER, MAX.** Walzer. Op. 11 ... 2 –
6333 Lose Blätter. Kleine Klavierstücke. Op. 13 ... 2 –
8349 **REINECKE, C.** Op. 47. 3 Sonatinas. *C* ... 1 –
8351 Op. 17. 10 Fantasie-Stücke. *C* ... 1 –
8353 Op. 88. Maiden Songs (Mädchen-Lieder) ... 1 6
8354 Op. 147. Fairy Fancies. 16 Short Pieces. *C* ... 2 –
8348 Op. 172. Les Phalènes. 10 Morceaux faciles ... 2 6
Op. 206. Musical Kindergarten. *C.*:—
6341 Vol. I. My First Pieces. (Within the Compass of Five Notes) ... 1 4
6342 Vol. II. Favourite Melodies. (Within the Compass of Five Notes) ... 1 4
6343 Vol. III. My First Songs (Die ersten Kinderlieder) ... 1 4
6344 Vol. IV. Folk-songs and Dances. Stimmen der Völker. Part I ... 1 4
6345 Vol. V. The same. Part II ... 1 4
6346 Vol. VI. Telling Fairy Tales. (Märchen-Erzählen) ... 1 4
6347 Vol. VII. Musical Illustrations. (Was alles die Töne erzählen) ... 1 4
6348 Vol. VIII. Masquerade. Kinder-Maskenball. Part I ... 1 4
6349 Vol. IX. The same. Part II ... 1 4
8356 **REINECKE, C.** Op. 228. 20 Old and New Dances. *C* ... 2 6
8357 Op. 252. Leichte Clavierstücke. Easy Pieces, suitable as First Lessons. *C* ... net 1 6

RUBINSTEIN-ALBUM. Favourite Pieces:—
8362*a* Vol. I. Melody in F. Barcarolle. Romance in F. Nocturne. Impromptu in G. Scherzo ... 1 –
8362*b* Vol. II. Marche à la Turque. Romance in E flat. Cracovienne. Tarantelle ... 1 –
8362*c* Vol. III. Valse Caprice. Impromptu in E flat. Nocturne in G. Romance in B flat. Barcarolle in A. Rêverie 1 –
8362*d* Vol IV. Trot de Cavalerie. Caprice in E flat. Souvenir. Nocturne in E ... 1 –
8362*e* Vol. V. Impatience. Preghiera. Valse Allemagne. Barcarolle in G minor ... 1 –
[illegible] Vol. VI. Polonaise in C minor. Barcarolle in G major. Allegro appassionato. Melody in B major. Ondine, Etude ... 1 –
Vol. VII. Nocturne in G. Mélancholie. Rêverie. Aubade. Mazurka ... 1 –
8380 **SCHARWENKA, X.** 16 Polnische Nationaltänze (Polish Dances). With Portrait. Vol. I ... Bound, 7/6 5 –
8381 9 Polnische Tänze (Polish Dances). Vol. II ... 4 –
8382 Album für die Jugend. Op. 62 ... 2 –
8383 8 Danses brillantes ... 2 –
6384 Zwei Erzählungen am Klavier. Op. 5 1 6
6385 Impromptu. Op. 17 ... 1 –
6386 Six Valses. Op. 28 ... 1 6

SCHULHOFF-ALBUM. Favourite Pieces:—
8390*a* Vol. I. Galop di Bravura, Valse brillante, Caprice sur des Airs bohémiens ... 1 –
8390*b* Vol. II. Chanson du Berger, Chanson à boire, Chanson des Paysans bohêmes, Valse brillante, and Carlsbad Polka ... 1 –
8390*c* Vol. III. Nocturne, Confidence, Berceuse, Romanza, Elégie, Le Tournoi ... 1 –

SCHÜTT, ED. Péle-Mêle. 8 Morceaux. Op. 41:—
8438*a* Book I. En campagne, Solitude, Petite Sérénade, Arrivée du Prince Charmant ... 1 –
8438*b* Book II. Préambule du Bal, Pas lent, Un peu coquette, Finale ... 1 –

SCHYTTE, L. Album, Edition nouvellement, revue, doigtée et augmentée par l'auteur. *C.*:—
8440*a* Vol. I. Le Soir, La Nuit, Alla Menuet, Impromptu, Mélodie, Danse des Gnomes, Cantilène, Scherzino, Les Spectres, Alla Marcia, Nocturne, Aubade, Innocence, Passant les Steppes ... 2 –
8440*b* Vol. II. Berceuse, Inquiétude, Sur la brune, Le revoir, Menuet, Rhapsodie, Impromptu, Dans les forêts, Le jeu des enfants, A la montagne, En aval, Gavotte, Solitude, Scherzo-étude ... 2 –
8439 *a-c* 3 Short Modern Suites. Op. 120. *C.* (1, in C; 2, in G; 3, in F.) ... each 1 6
6456 **SOMERVELL, A.** The Romance of the Ball. 7 characteristic Pieces. 2 –
8657 **STOJOWSKI, SIGISMOND.** Concerto in F sharp. Op. 3 ... 3 –
6458*a* **STRELEZKI, A.** Album. Vol. I. Valsette, Sur la rive, In Fairyland, Menuet à l'antique en MI bémol, Mazur ... 1 –

TSCHAÏKOWSKY - ALBUM. Pieces by P. Tschaïkowsky. *C.*:—
8458*a* Vol. I. Troïka, Romance, Chant sans Paroles, Feuillet d'Album, Nocturne ... 1 –
8458*b* Vol. II. Barcarolle Chanson triste, Humoresque, Mazourka, de Salon, Valse-Scherzo. Chant san paroles 1 –
8461 Les mois de l'année. 12 Morceaux caractéristiques. Op. 37 ... 2 –
8462 Jugend-Album. Op. 39. (O. Thümer.) *C.* 1 –
8460 12 Morceaux. Op. 40 ... 2 6
8469 **WAGNER-LISZT ALBUM.** Selections of 8 Favourite Pieces from Wagner's Operas. Transcribed by Franz Liszt. (Pauer.) *C* ... 2 –
Bound, with Portrait of Wagner 4 –

K

In ordering mention "Augener's Edition" and Number only.

LONDON: AUGENER LTD., 6 NEW BURLINGTON ST.; REGENT ST. & NEWGATE ST.