

Ottavo Ballo detto L'Iride

Lorenzo Allegri (c1573-1648)

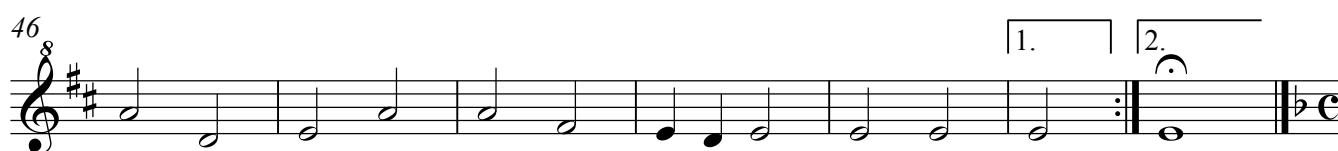
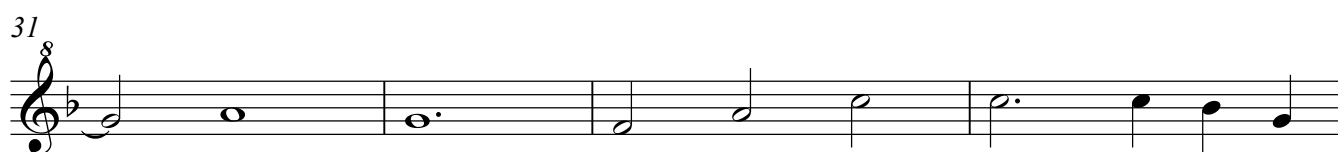
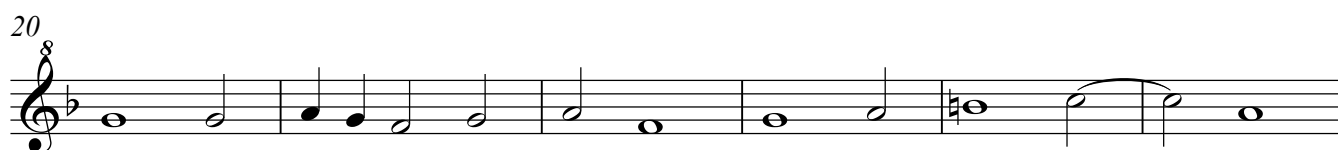
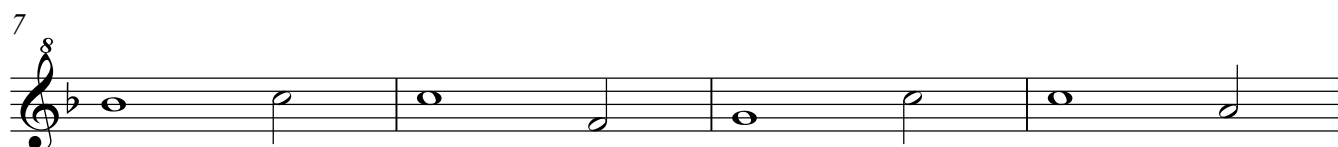

Descant Recorder 3
Terza Parte: Brando

2

53 -

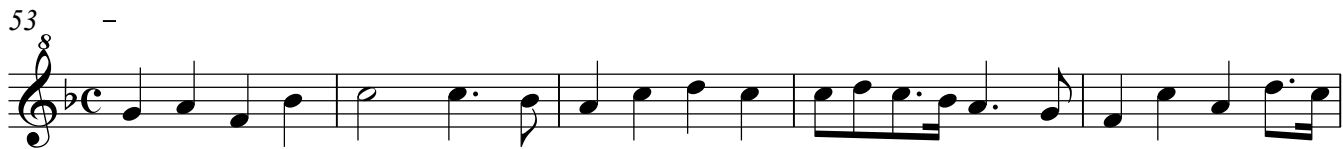

58

64

68

Ritornello

71

77

81

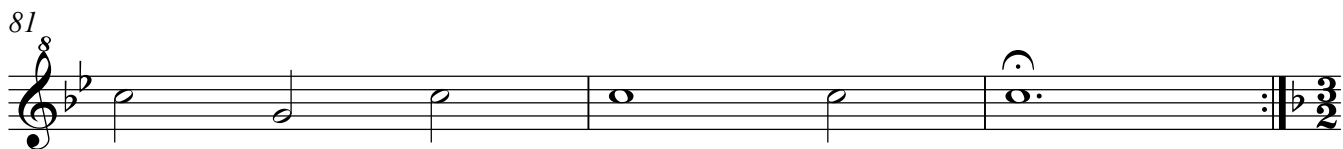

Quarta Parte: Gagliarda

84

89

95

