

# Sinfonia a 6

Flute 1

Johan Daniel Berlin (1714-1787)

**Allegro**

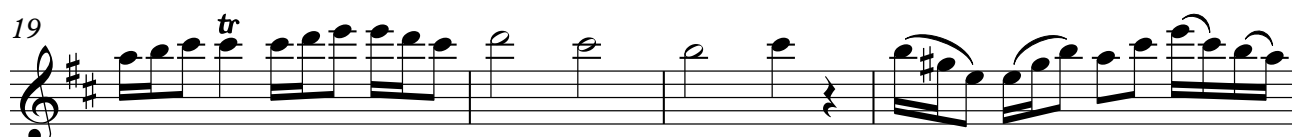
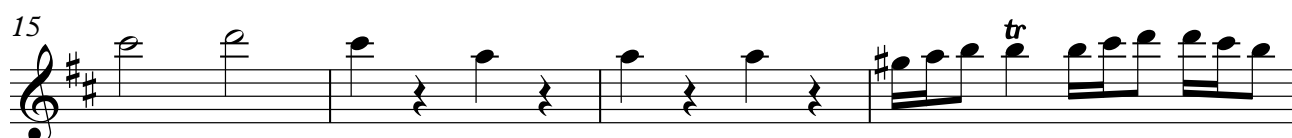
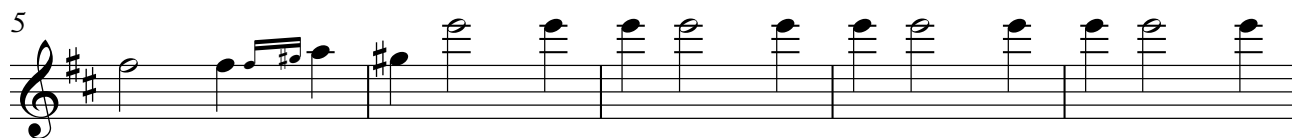
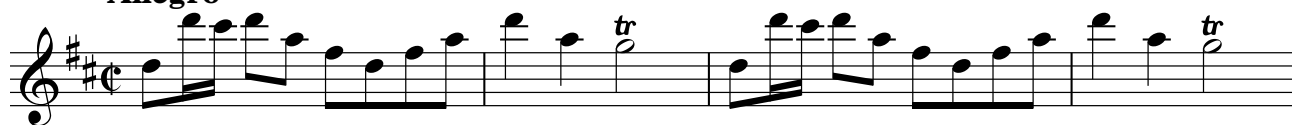

Flute 1

34

tr

38

tr

43

tr

47

tr

50

tr

56

tr

59

tr

Andante

6

3

6

3

Flute 1

28

40

49

60

68
