LES FESTES GALANTES,

BALLET,

Mises en Musique par M. Desmarais, l'An 1698.

EUROPE GALANTE,

BALLET.

Mise en Musique par M. Desmarais, l'An 1699.

Copiez par Ordre exprés de son Altesse Serenissime Monseigneur le COMTE DE TOULOUZE, par M. Philidor l'aîné, Ordinaire de la Musique du Roy, & Garde de toute sa Bibliotheque de Musique, & par son Fils aîné, l'An 1703.

ouuertuye

prelude

doux

frapez

chr
frapons

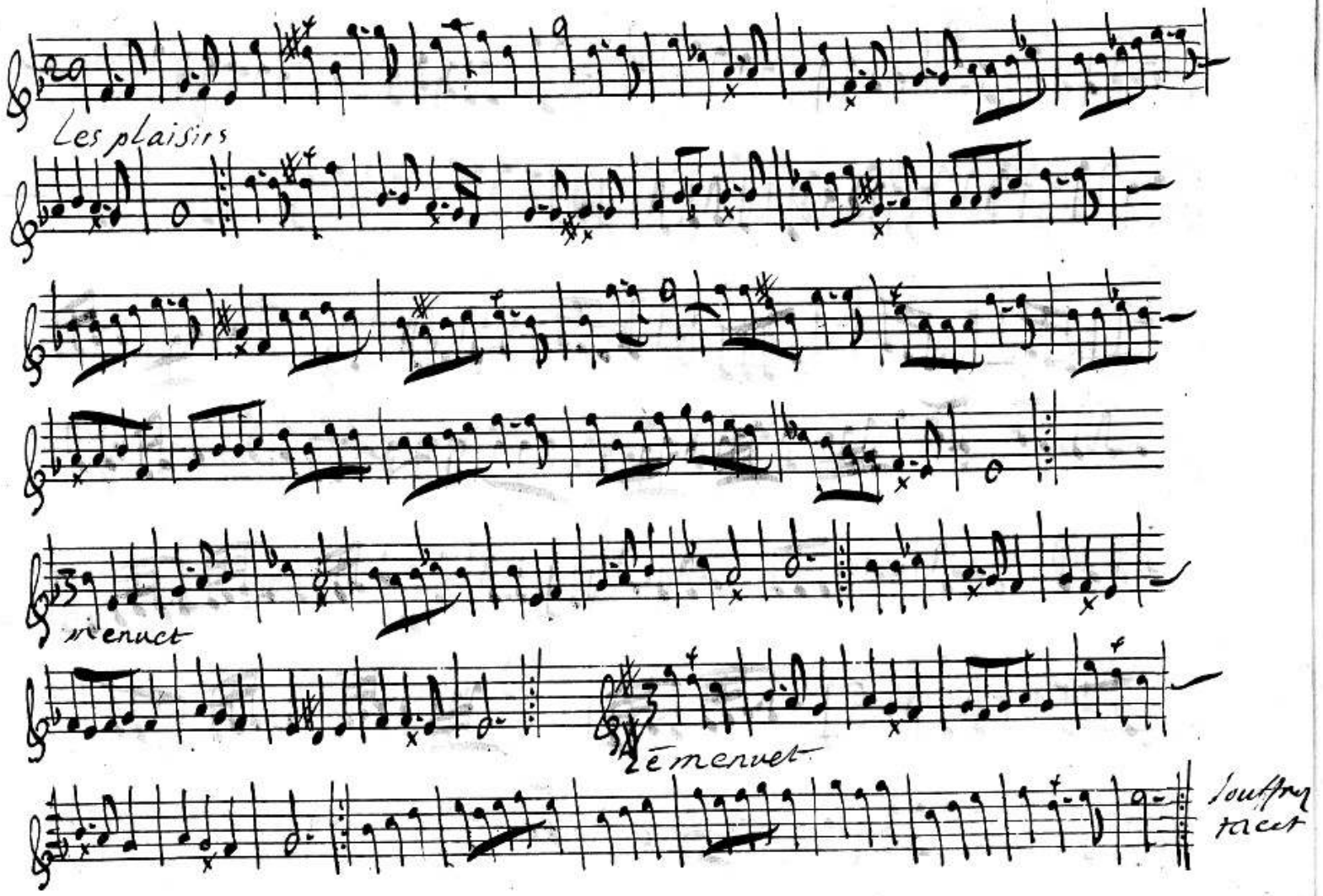
Les plaisirs
menuet
2e menuet
Soufflez tacet

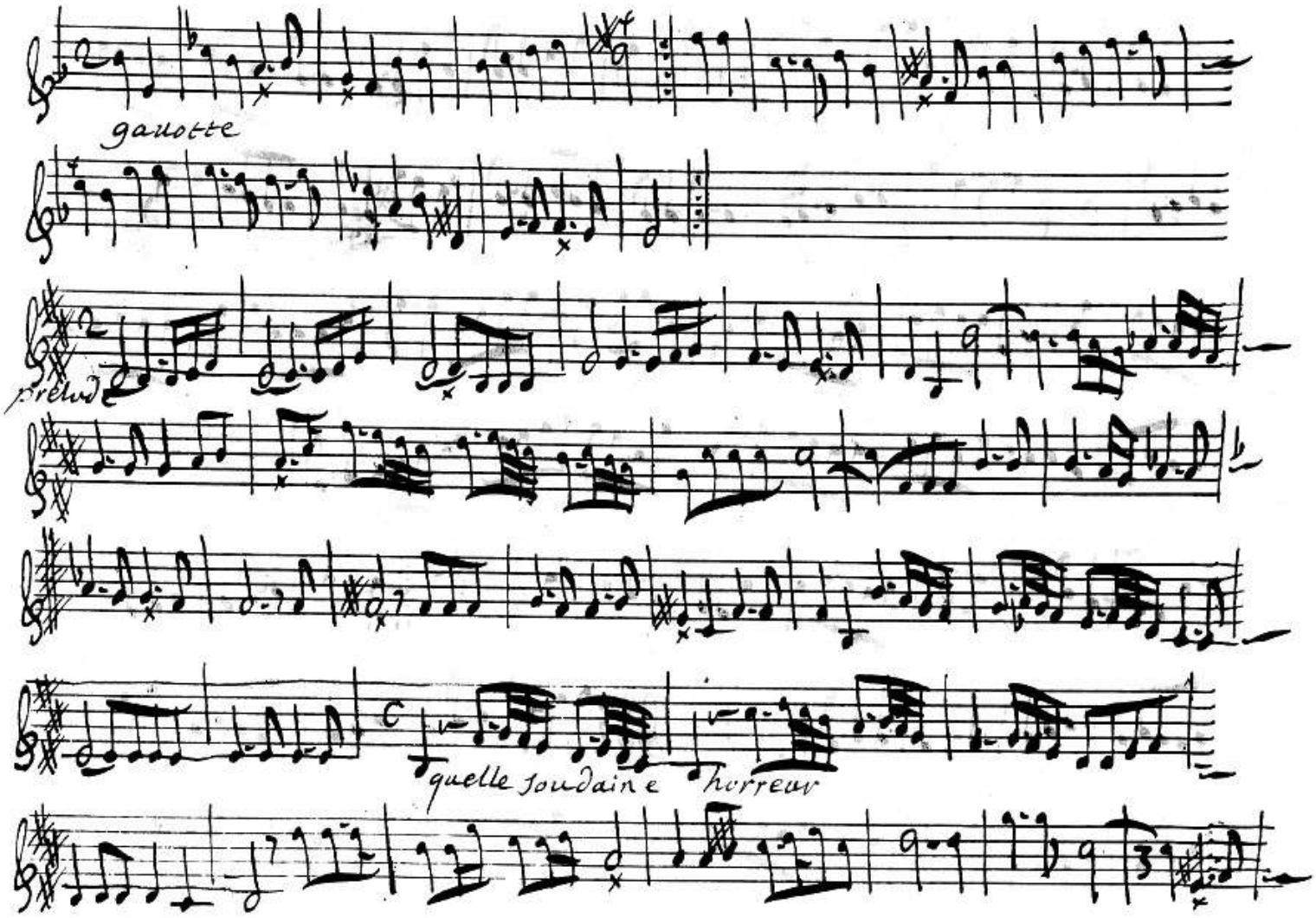

Soutfing
tacet

prelude
contre-ressent

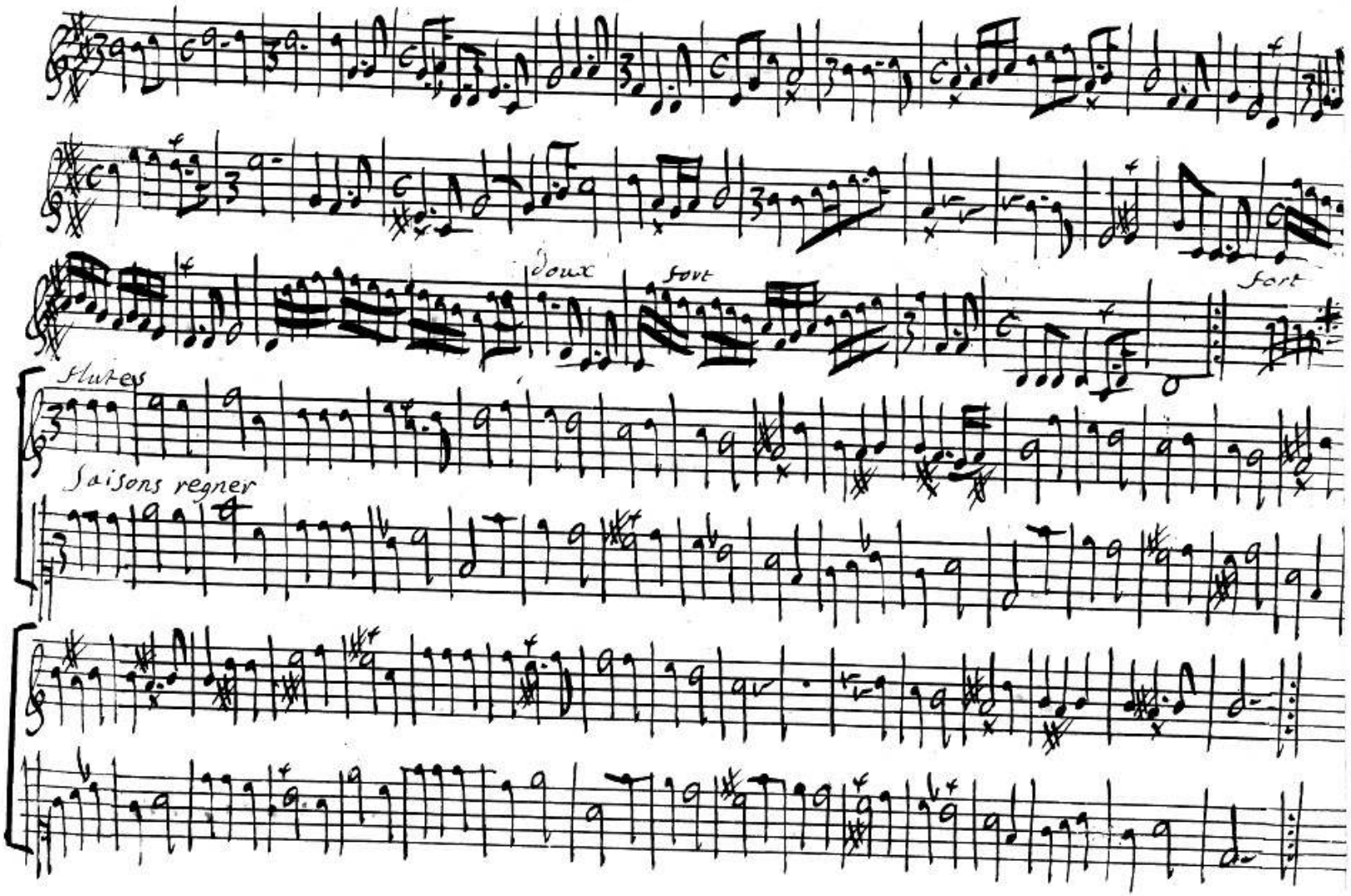
doux
fort
fort
Flutes
Laisons regner

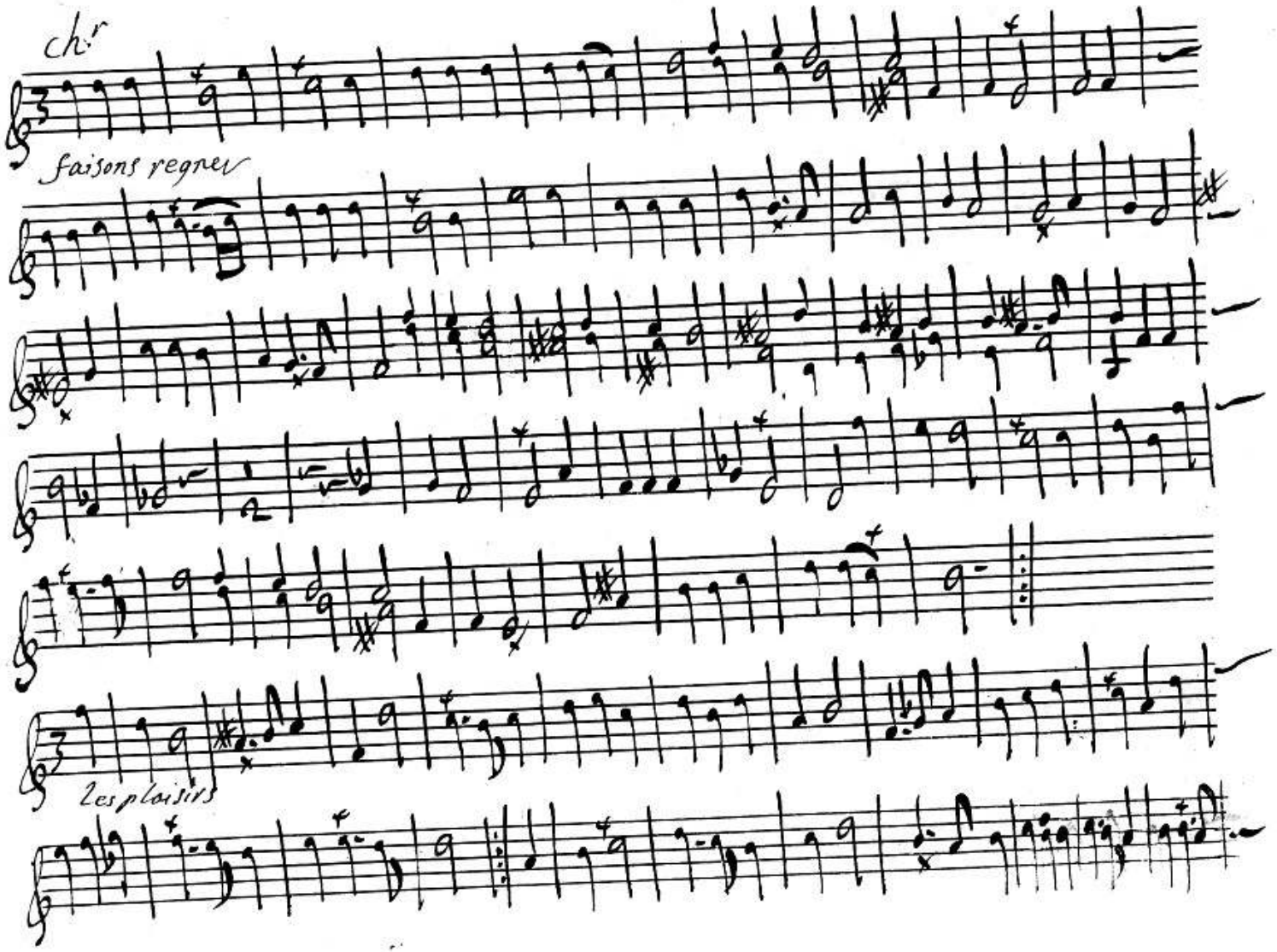
ch.r
faisons regner
les plaisirs

canarie

ch.r
morzels.

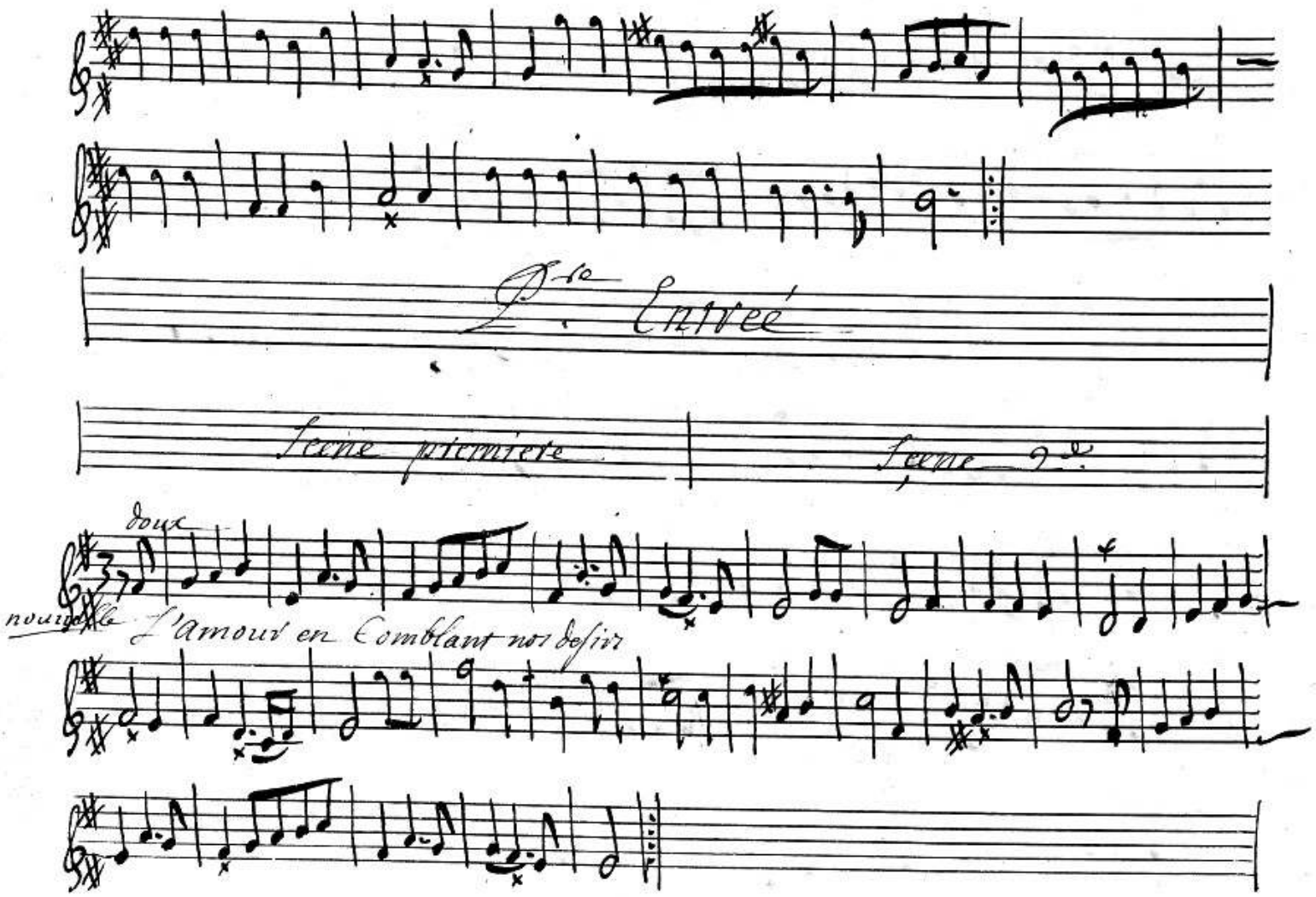
D.to Entrée
Scene premiere
Scene 2.e
doux
nouvelle
L'amour en Comblant nos desirs

Scene 2e.

Violons

Faibles lieux

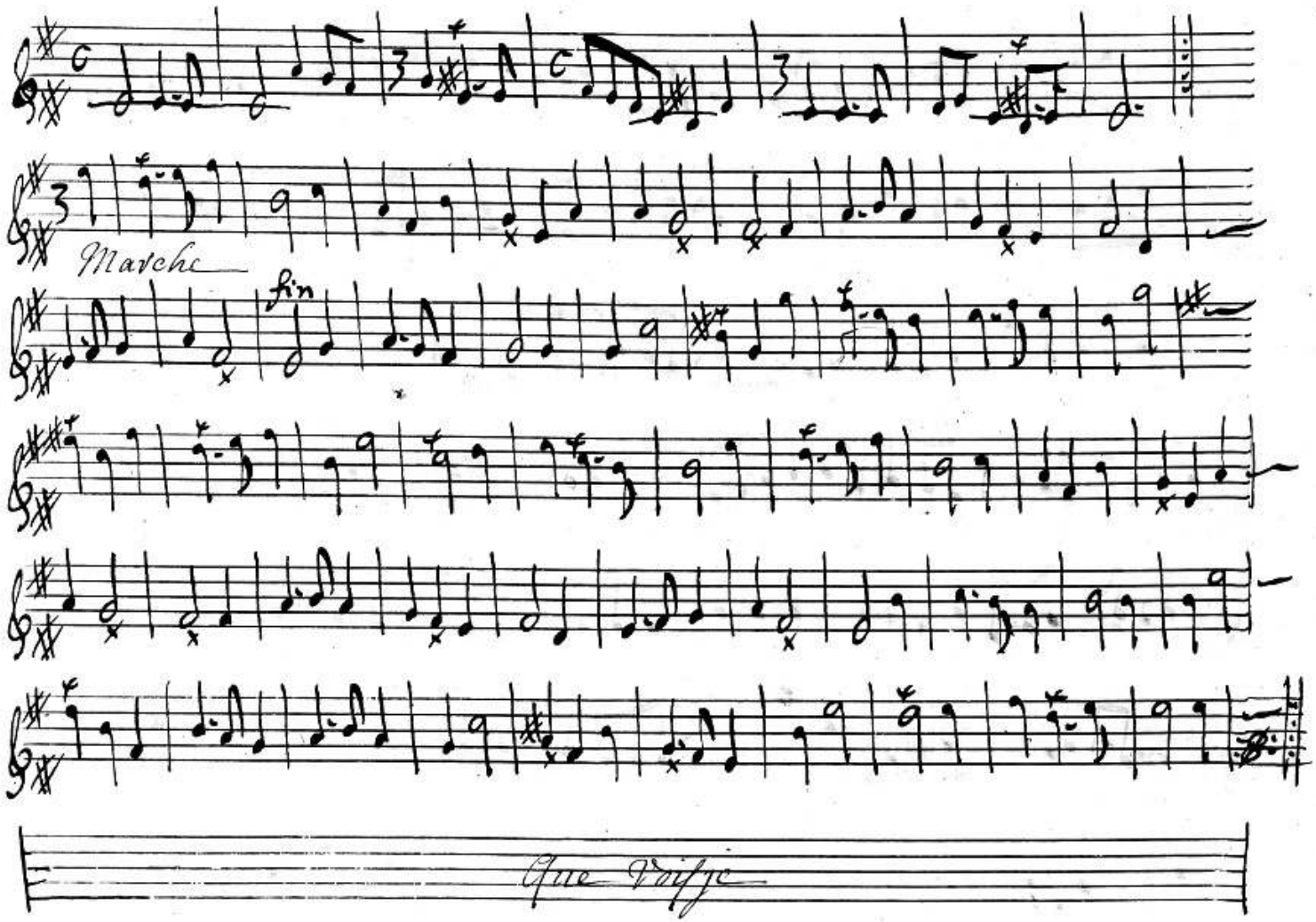
Marche
fin
Que Voiffe

Choeur

Aimez aimez

Soupirez jeunes Cœurs

On reprend le Choeur ci dessus

p. Air

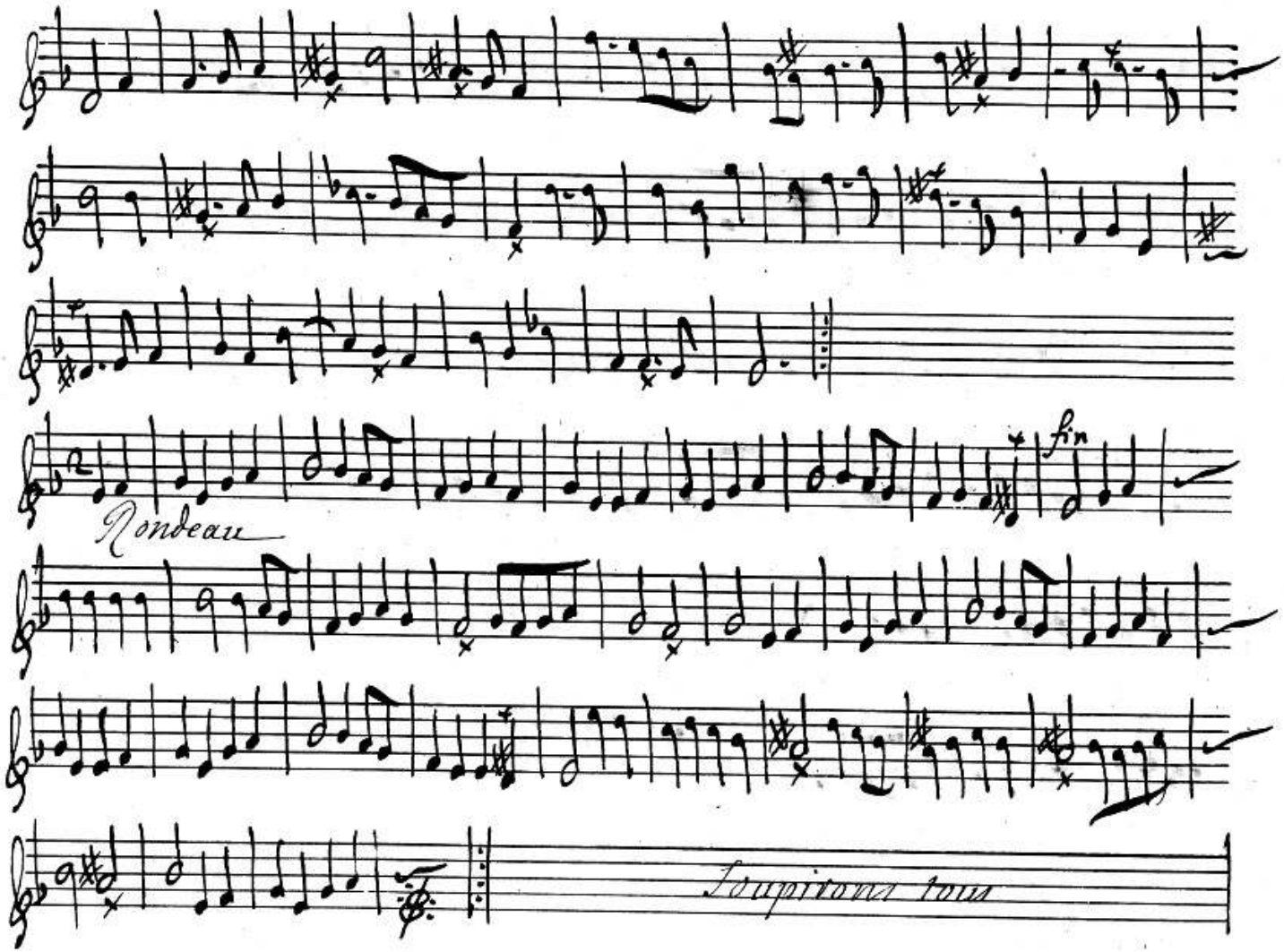
fin
Rondeau
Toupitons tous

1er Rigaudon

2e Rigaudon

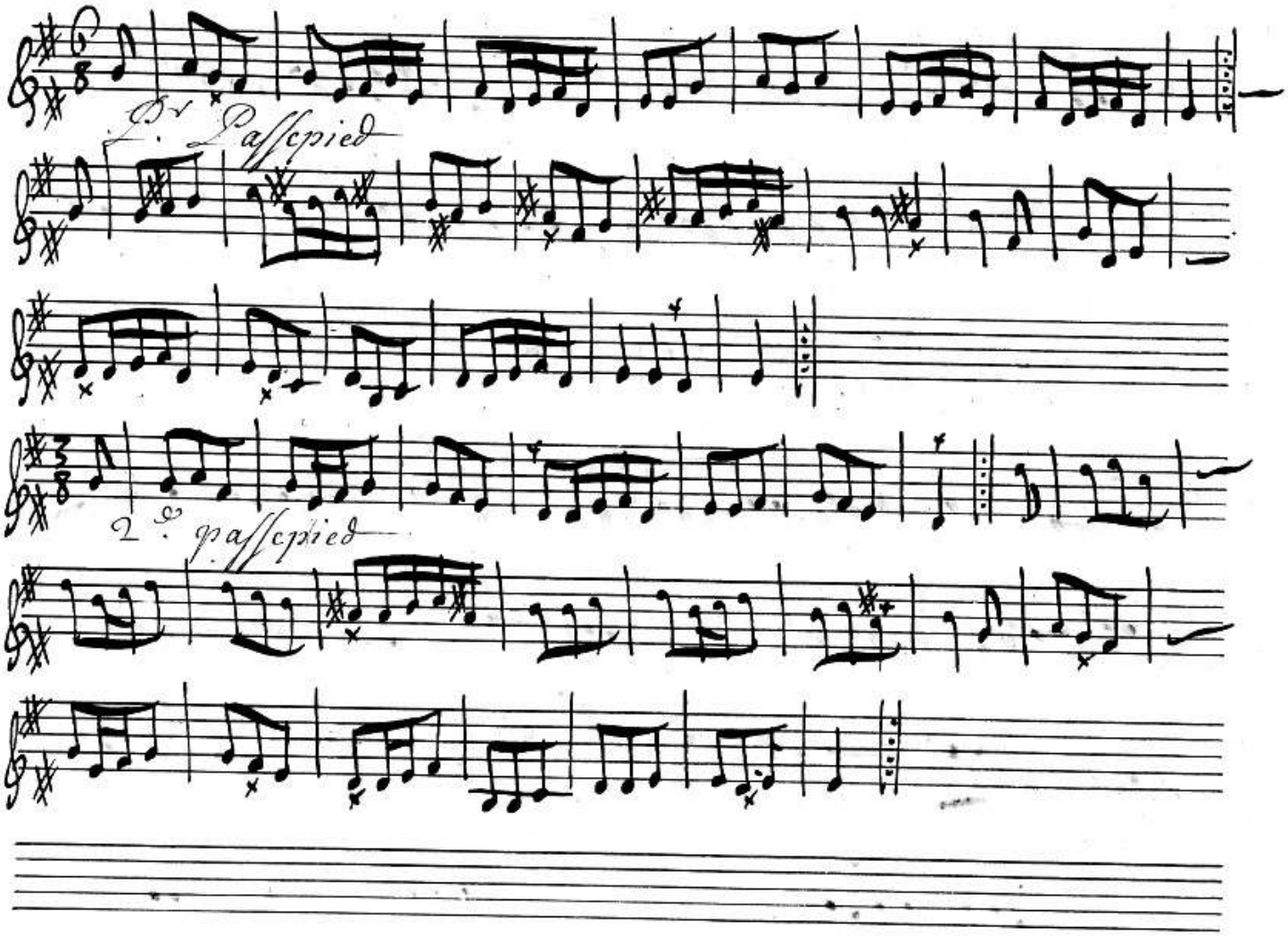
1.er Passepied
2.e passepied

Lorsque Doris

Scene 5e

violon

Quel funeste coup

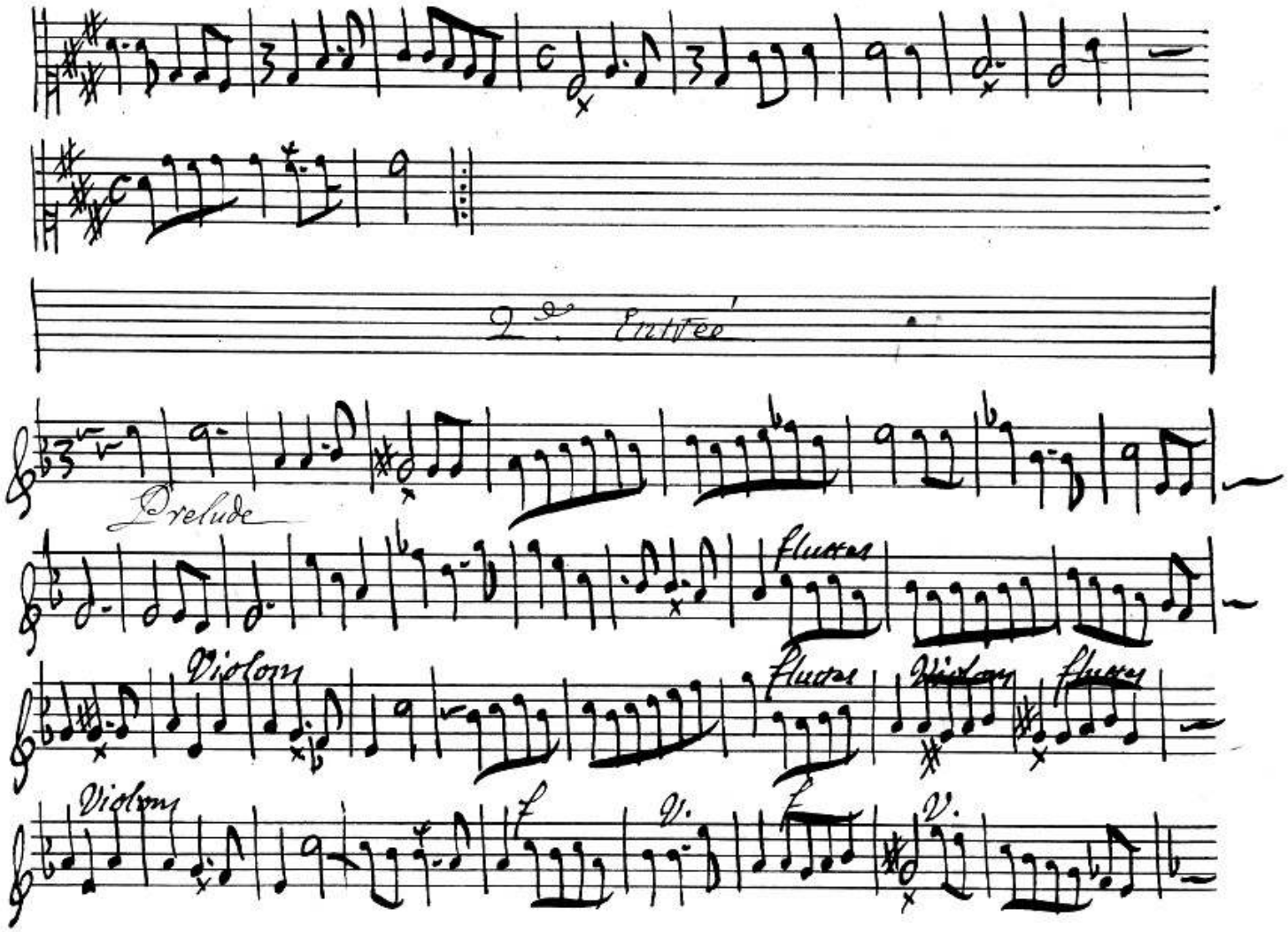
2de Entrée
Prelude
Flutes
Violons
Flutes
Violons
Flutes
Violons
V.
V.

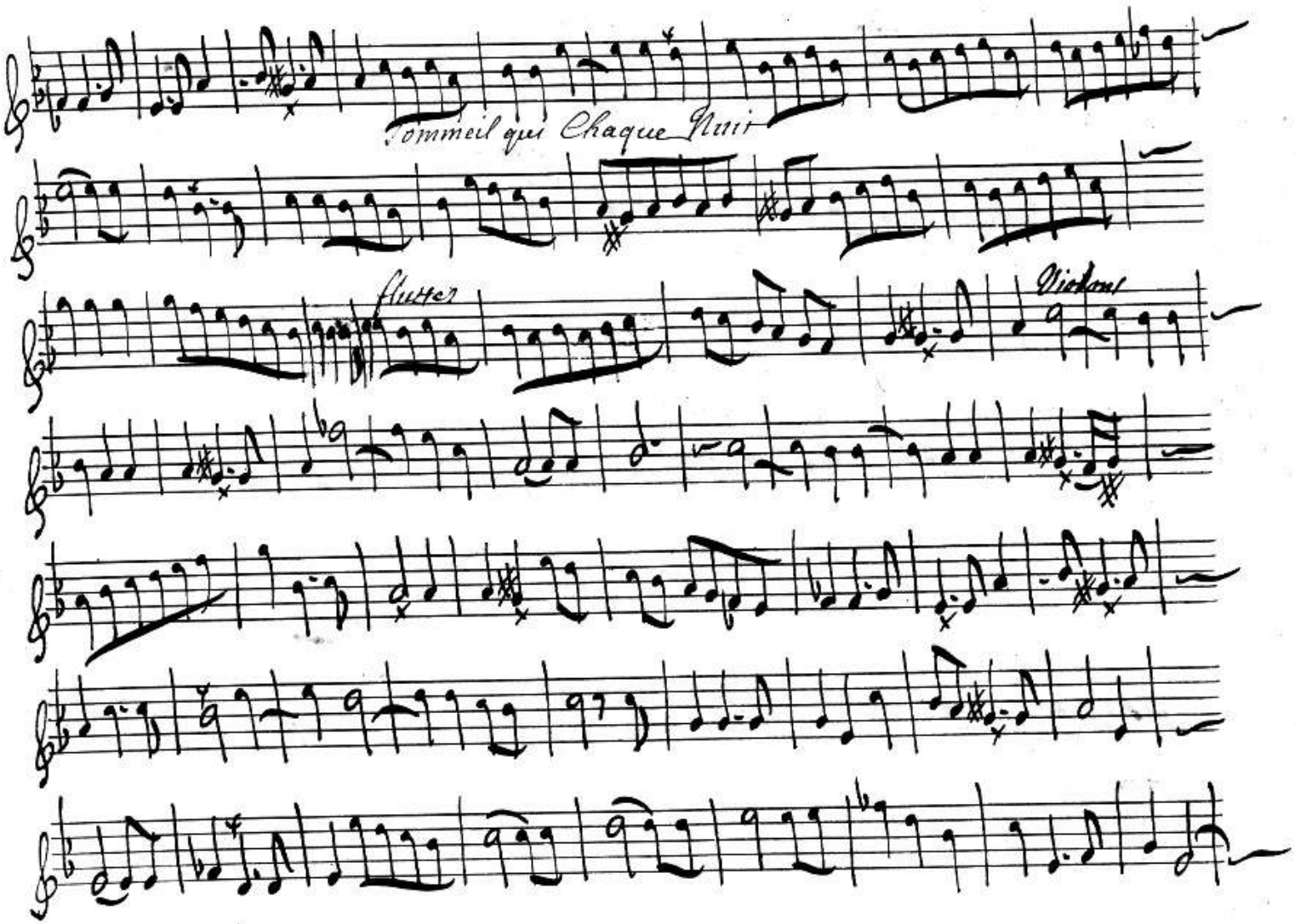
Sommeil qui Chaque Nuit
flutes
Violons

flutter
tous
doux
tous
doux
tous

Scene 2e.

Prelude

La Nuit

Premier Air

Violons

Simphonie

Elesperar

Rondeau

fin

Chœur

Nuit Soyez Soyez fidelle

Vous ne paroissez point

Doux

N'est Il partems

Scene 3e

Lucile est digne qu'on l'adore

Que Notre ardeur

Ch.

Chantons de si belles ardeurs

Sarabande

Joyer Constantz

Chœur

Sarabande

Chantons de si belles ardeurs

3e entrée

Lentement

prelude

Scene 2me

marche des masques

ch.r

2 tendres amants

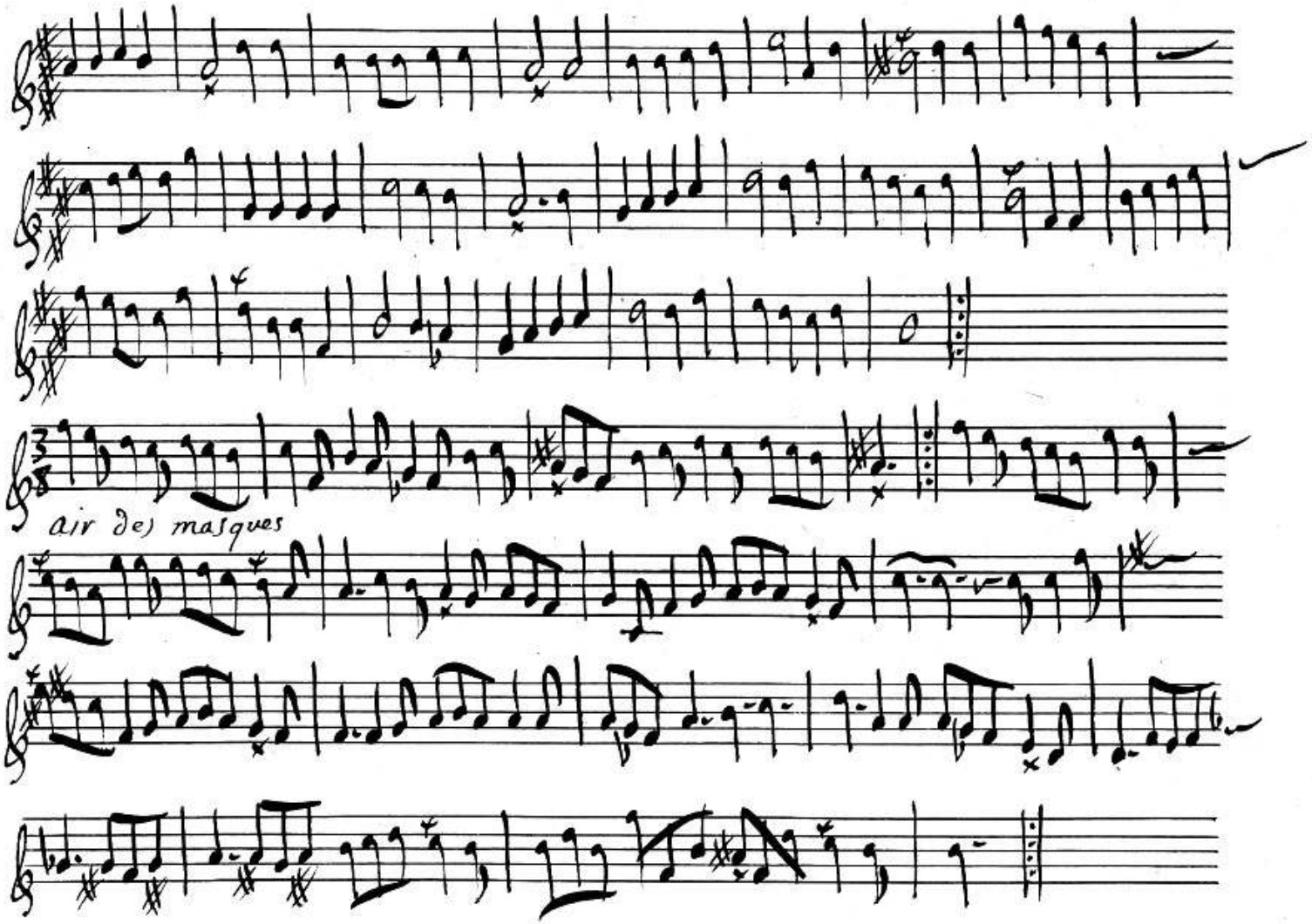
air des masques

ad un cove

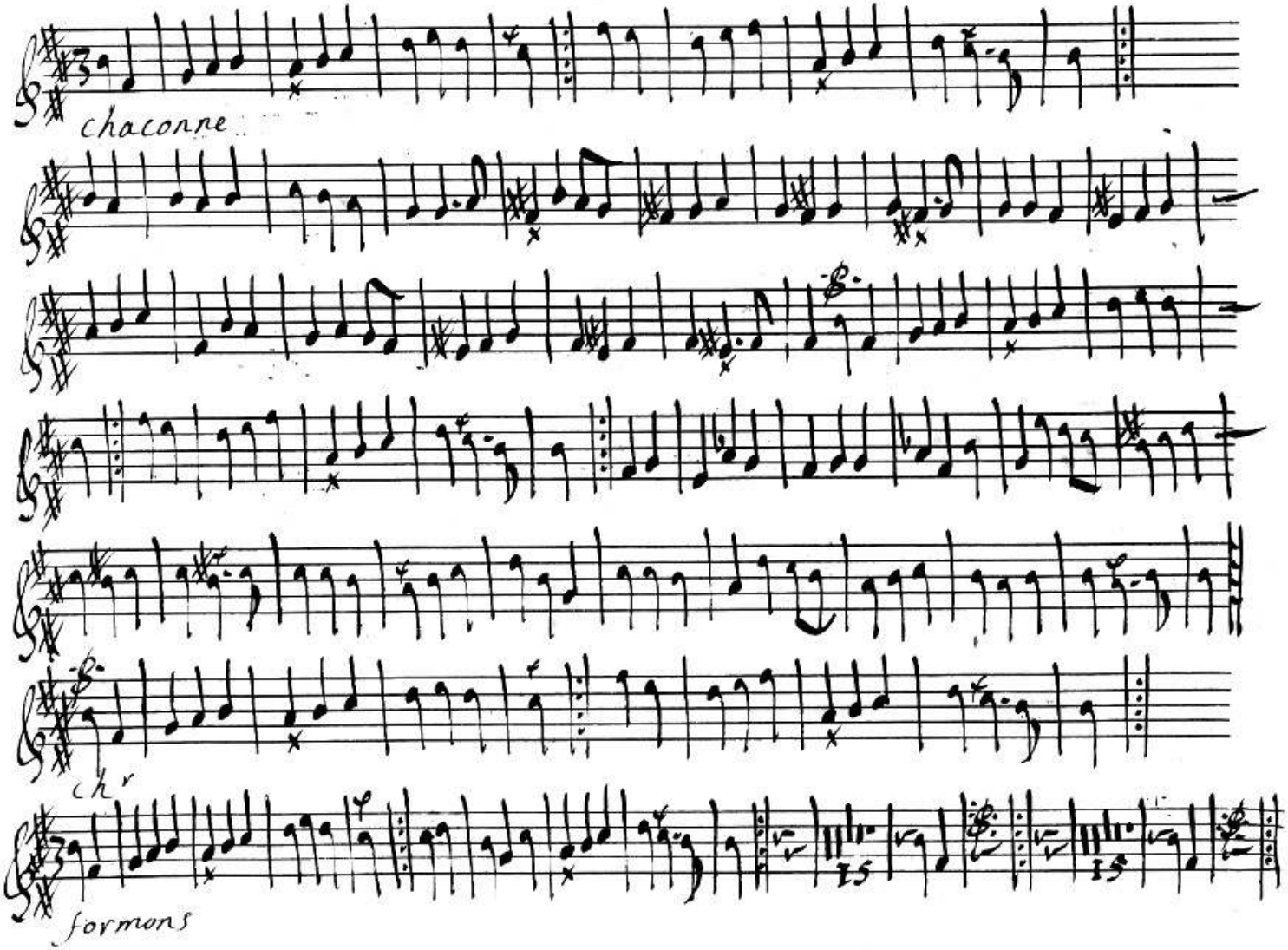
chaconne
ch^r
formons

Rondeau

livrons nous aux plaisirs

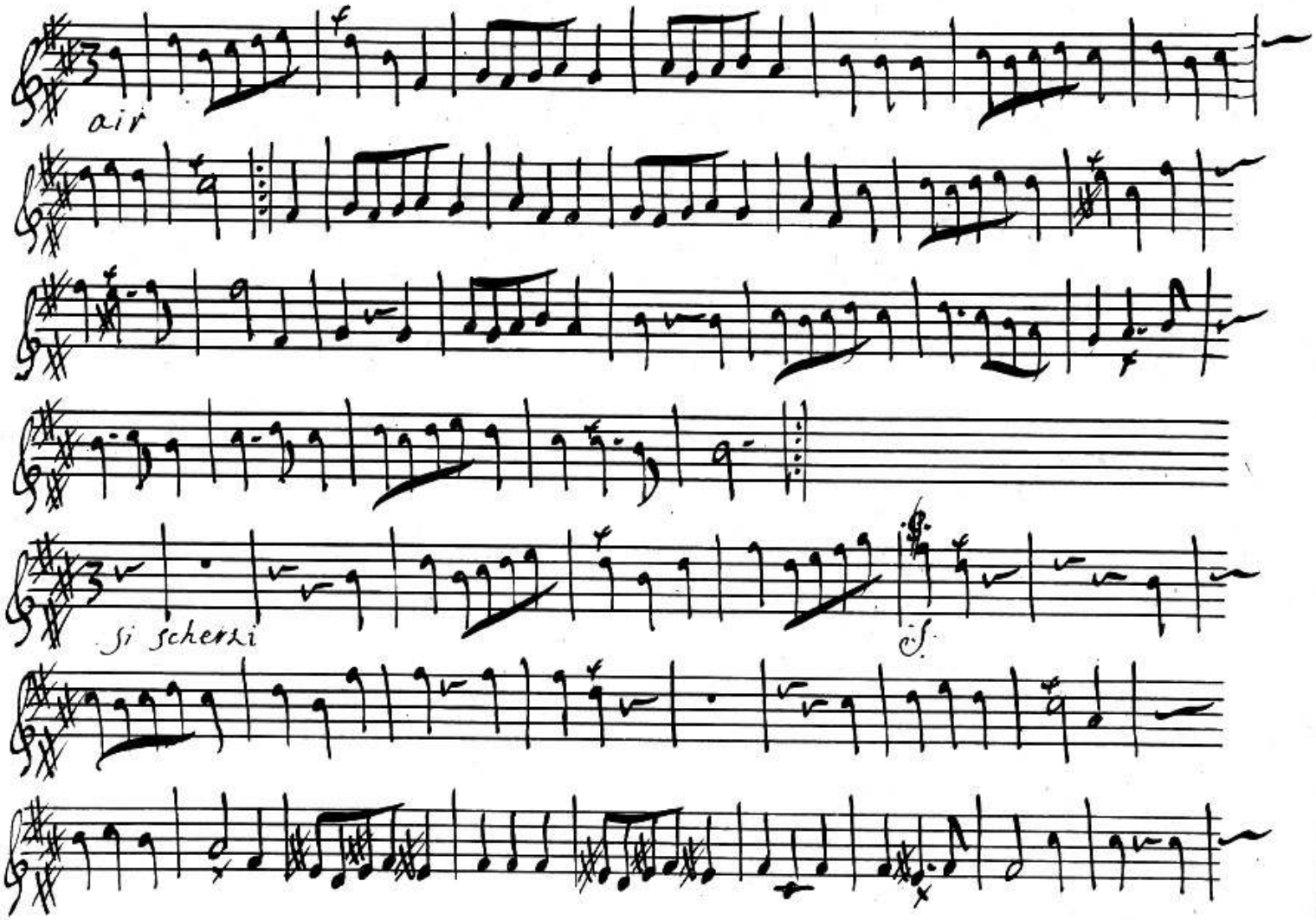
air
si scherzi

fin

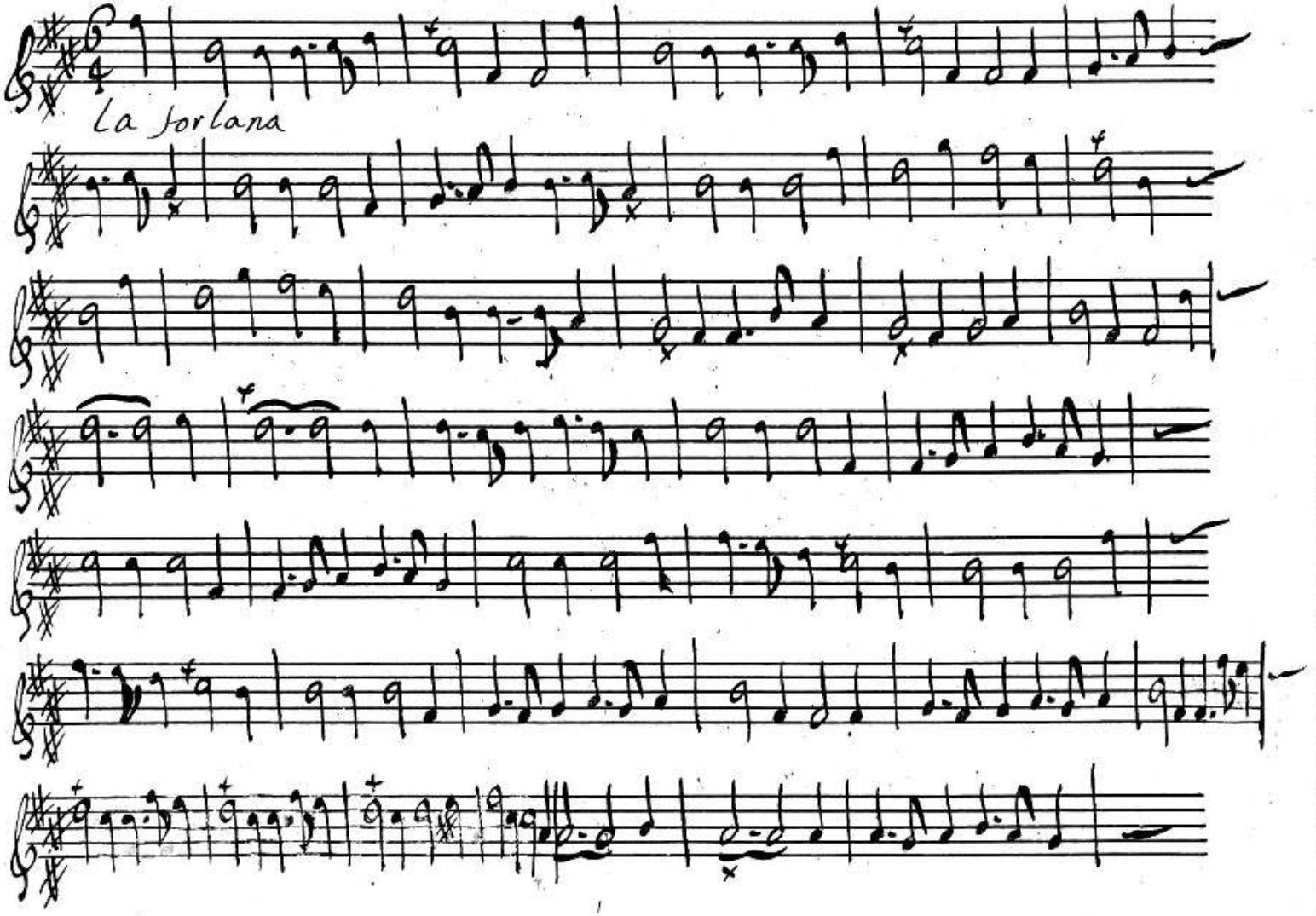
La Sorlana

menuet

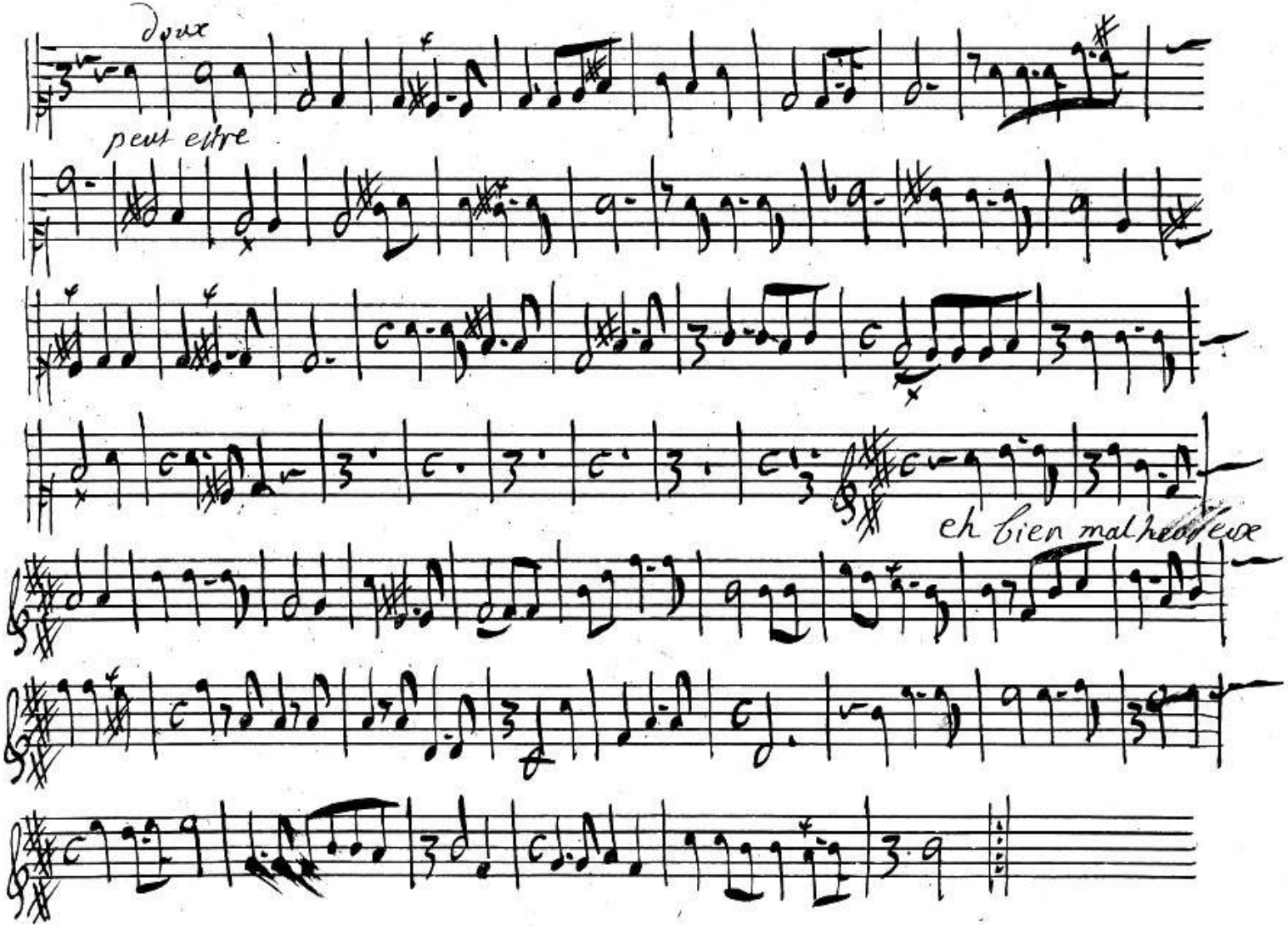
doux
peut etre
eh bien malheureuse

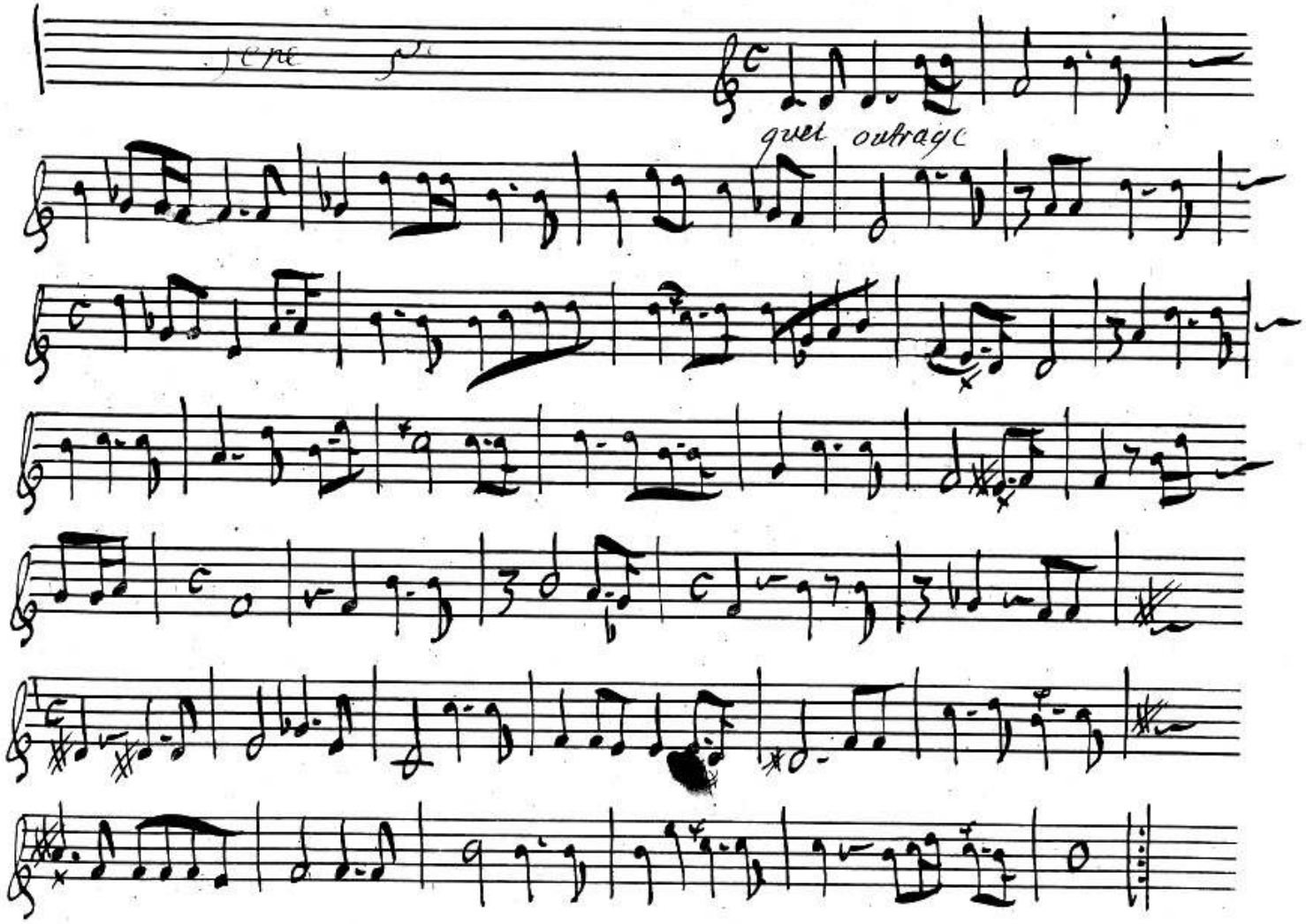
quel outrage

Quatrième Entrée

Prelude

Mes yeux

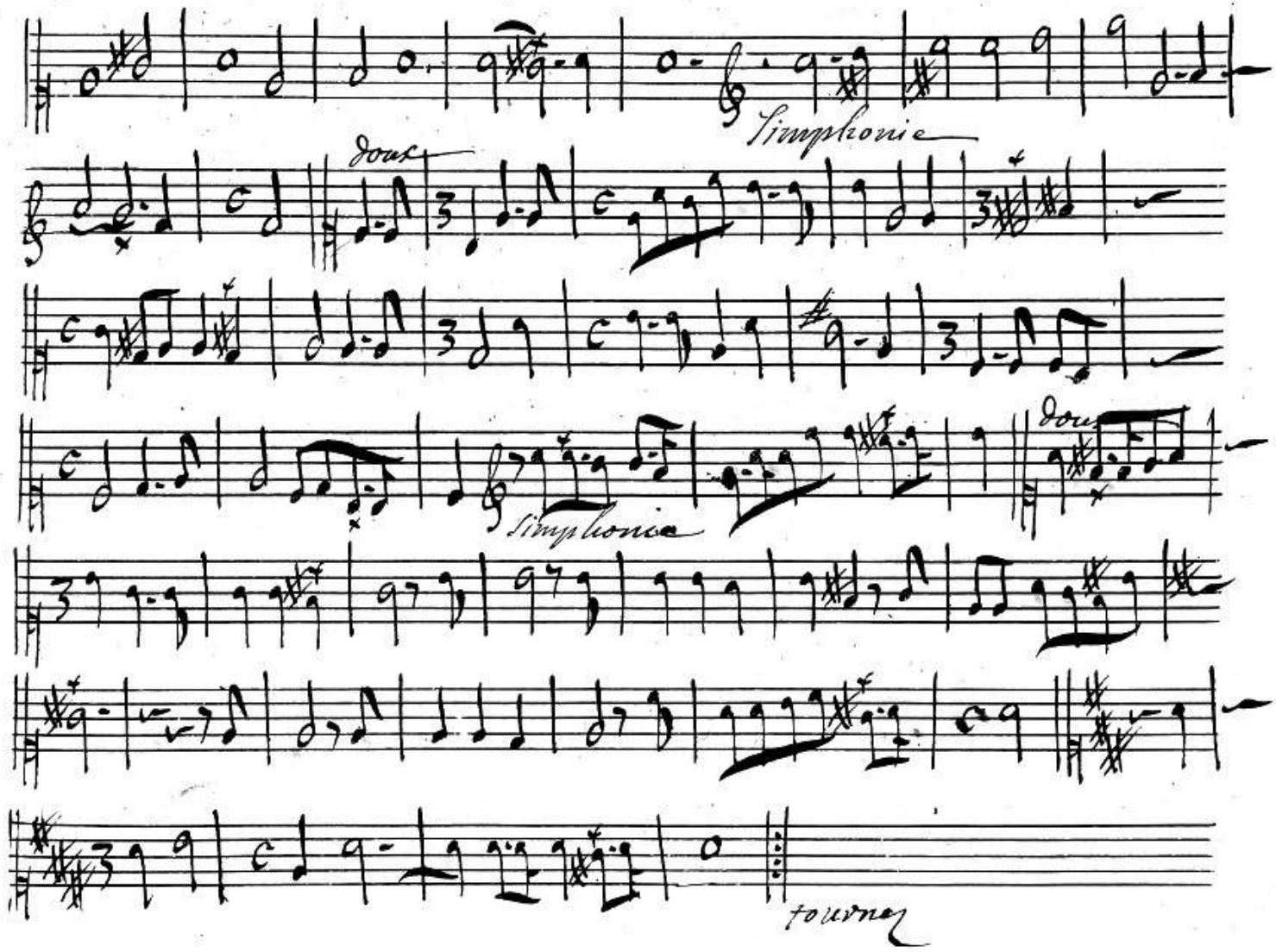
Simphonie
doux
Simphonie
doux
tourner

Scene 2e

Ritournelle

Quoique d'autres appas

Doux

Je ne voudrois pas

Que votre inconstance

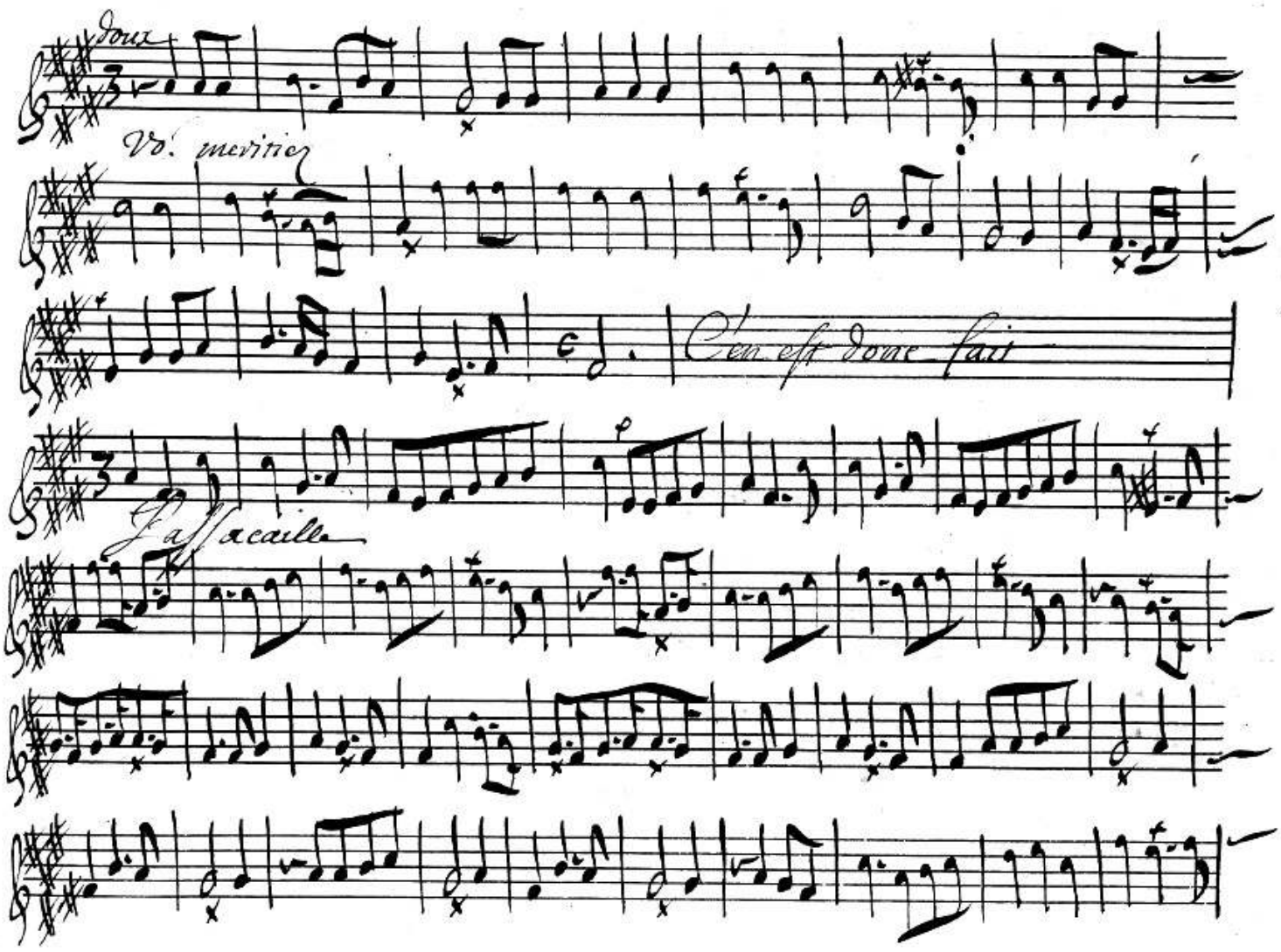
Doux
Vs. meritier
C'en est donc fait
J'assacaille

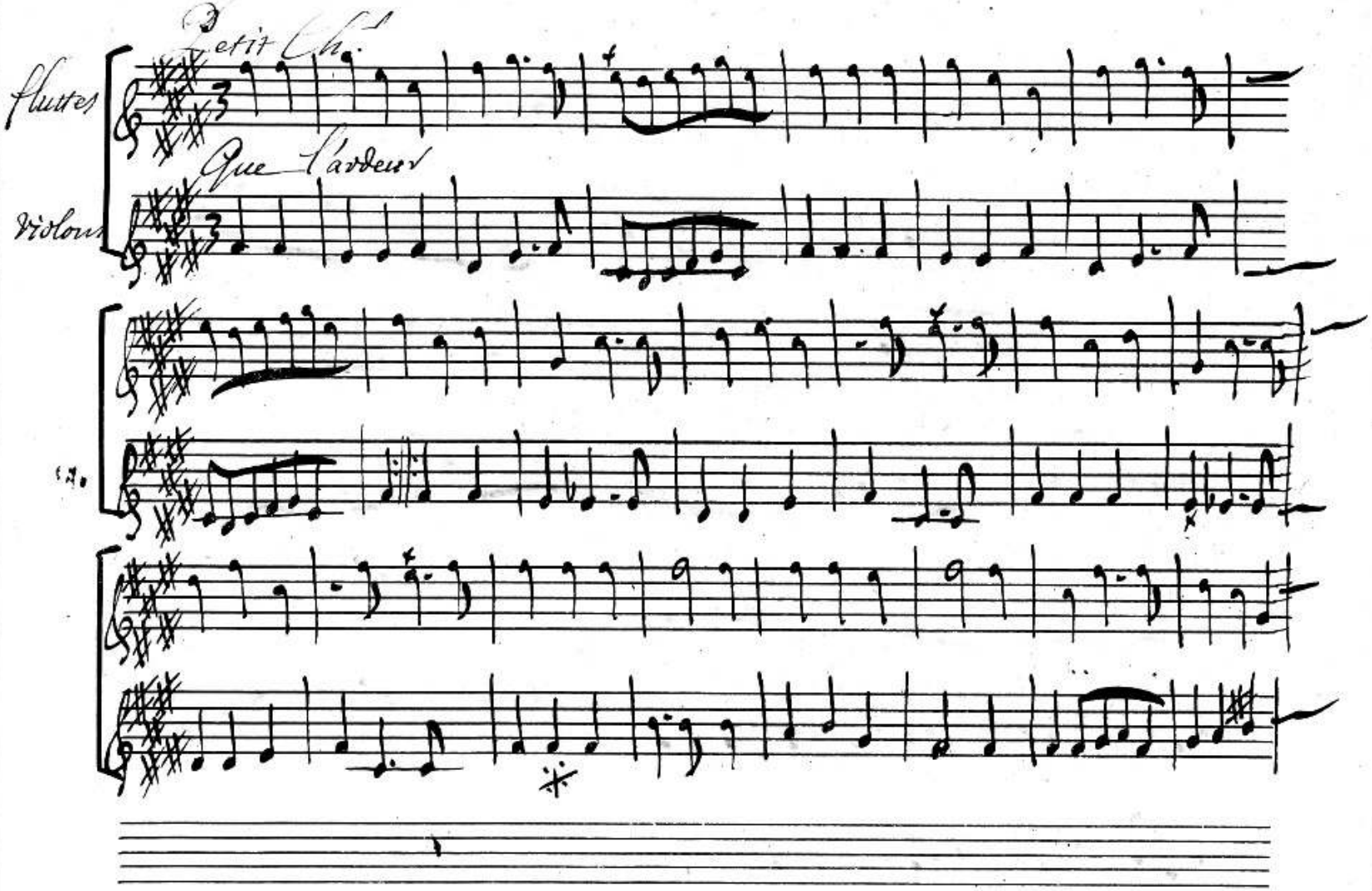
3
Petit Chi
Flutes
Que l'ardeur
Violons
(2.)

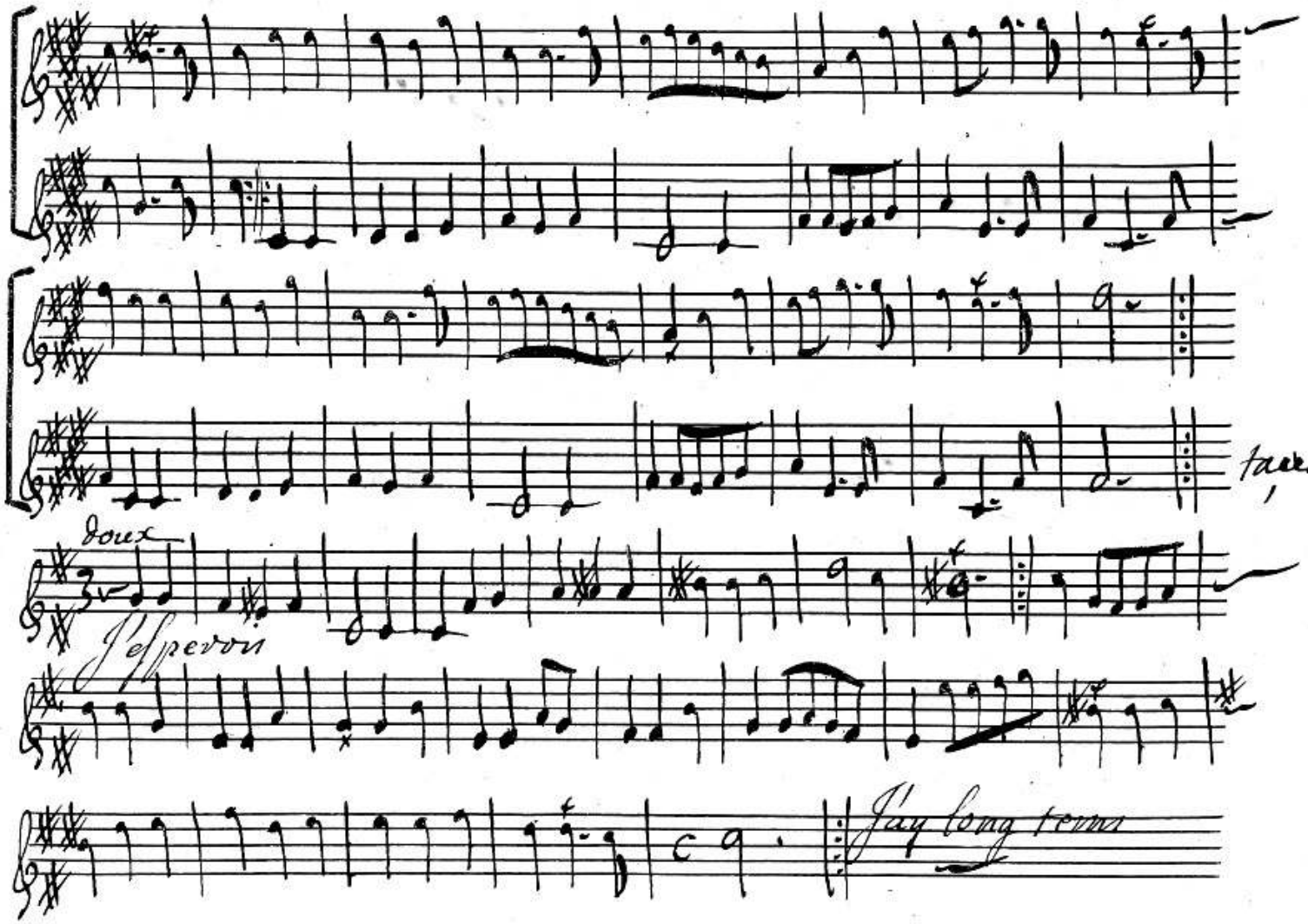
facer
doux
J'espérons
Jay long temps

Marche

Doux

Vivis Vivis

Chœur

Vivis Vivis

Doux

Chœur

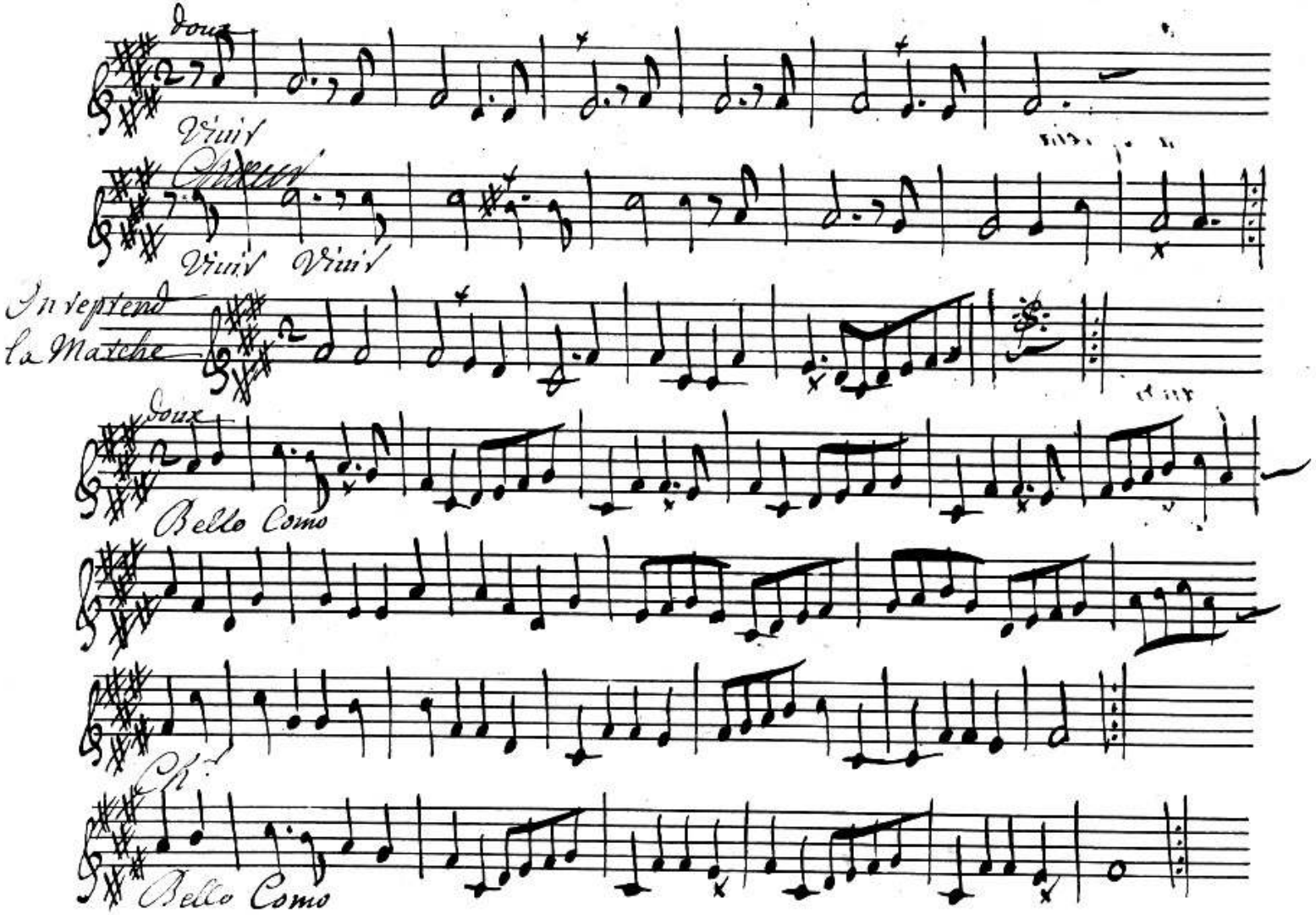
Doux
Vivit
Vivit Vivit
Inveptend
la Marche
Doux
Bello Como
Ok!
Bello Como

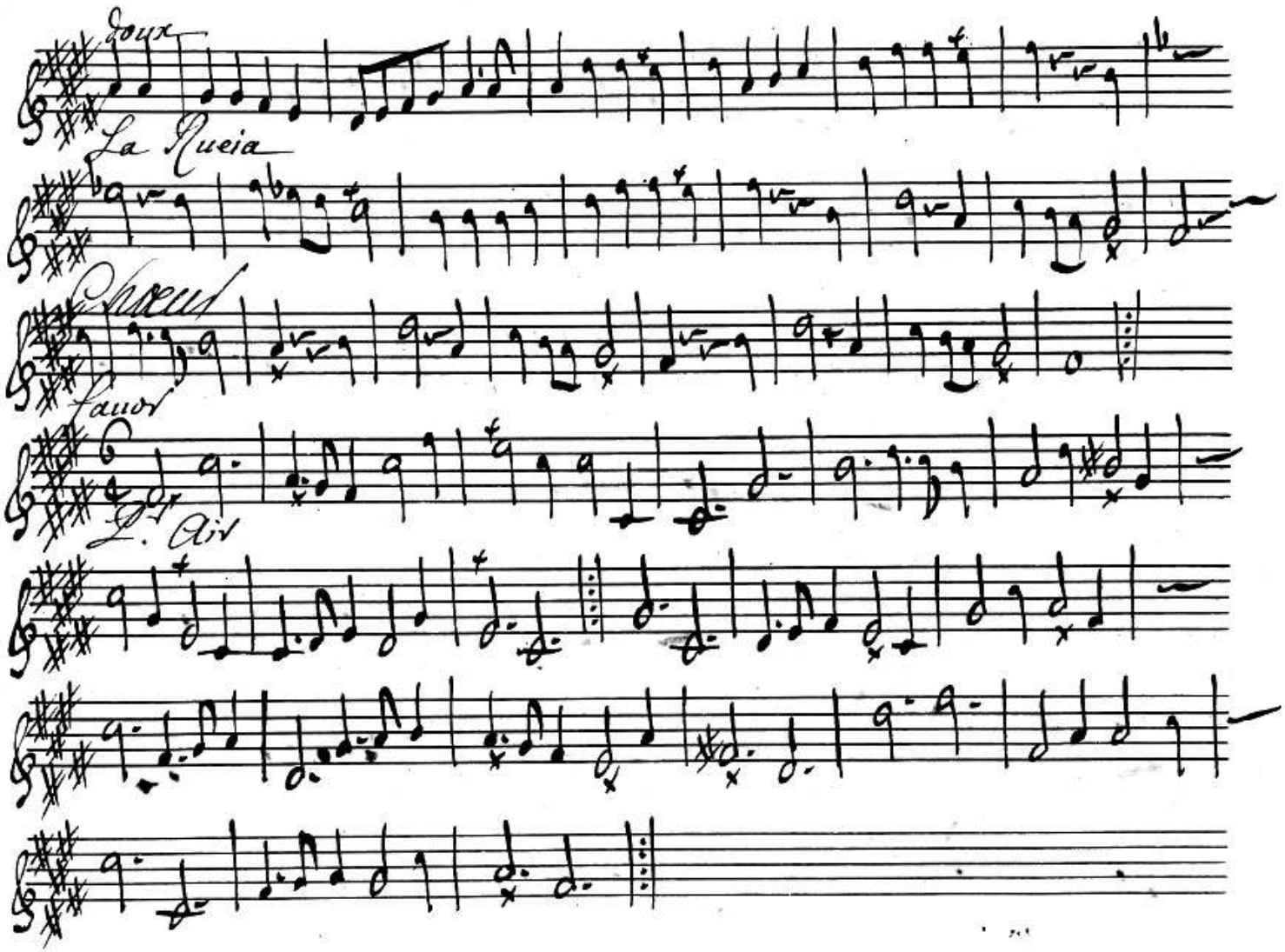
Doux
La Mueia
Chœur
Faux
L. Air

2.e Air

doux

Star Contento

fin

Chœur

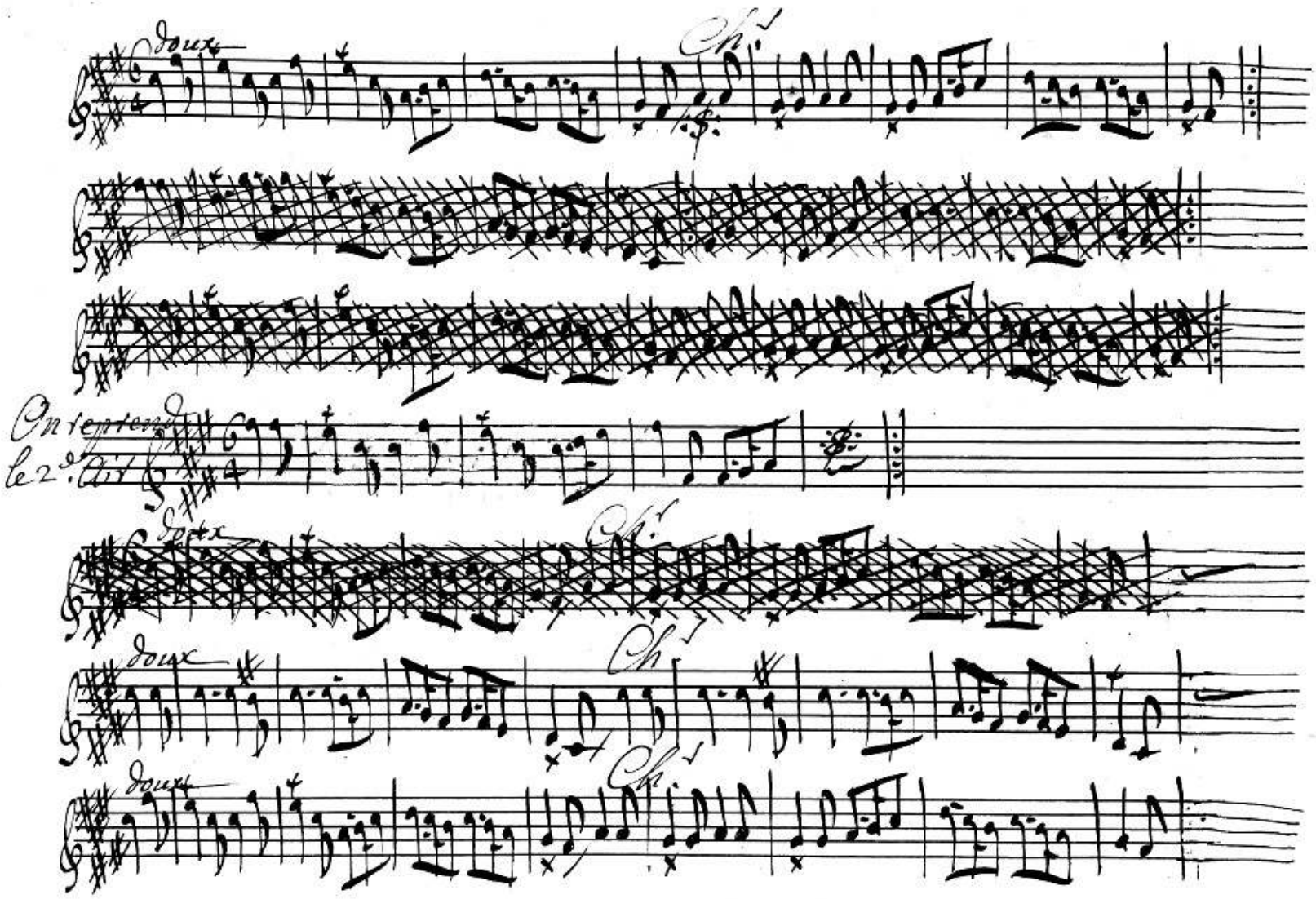
doux
Ch.
On entend
le 2.d Cor
doux
Ch.
doux
Ch.
doux
Ch.

fin