THE ART OF PHRASING.

150 CLASSIC AND POPULAR MELODIES.

Arranged by Arban. *(Professor of the Imperial Conservatory of Music.)*

ROBIN ADAIR.

Andante.

dolce.

1. *p* *f*

LOVING, I THINK OF THEE.

Andante. Krebs.

2. *p dolce.* *mf* *p* *mf*

MY PRETTY JANE.

Andante.

3. *f* *p*

Copyright 1893 by Carl Fischer New York.

HOW FAIR THOU ART.

H. Weidt.

4. Moderato.

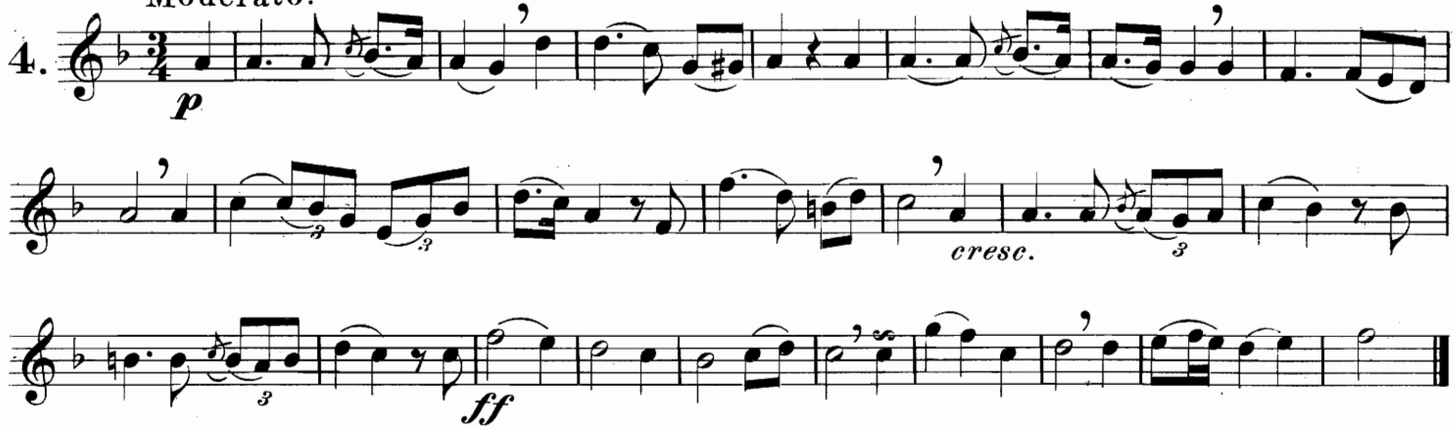

GOD SAVE THE QUEEN.

5. Andte maestoso.

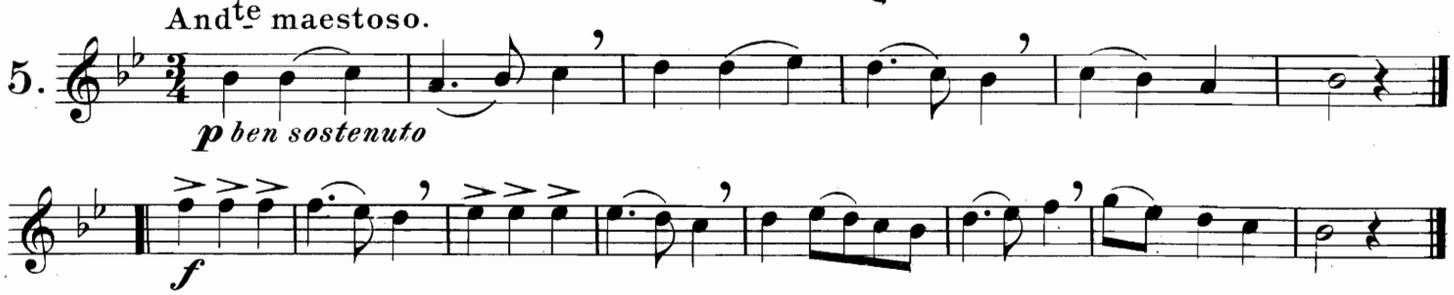

LAST ROSE OF SUMMER.

6. Larghetto.

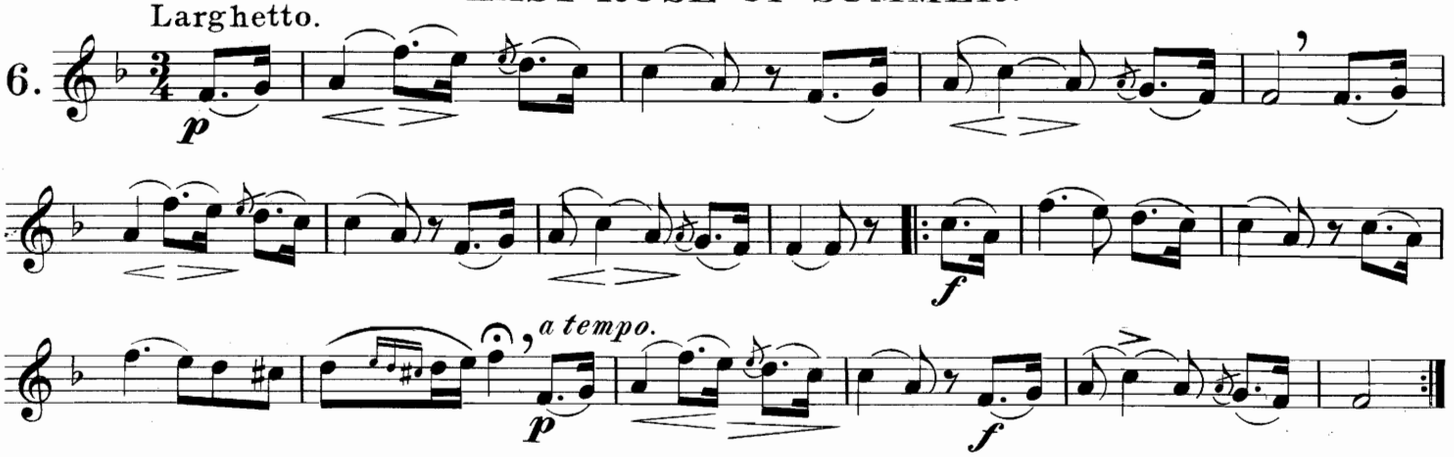

MY OWN, MY GUIDING STAR.

Robin Hood.

7. Andte cantabile.

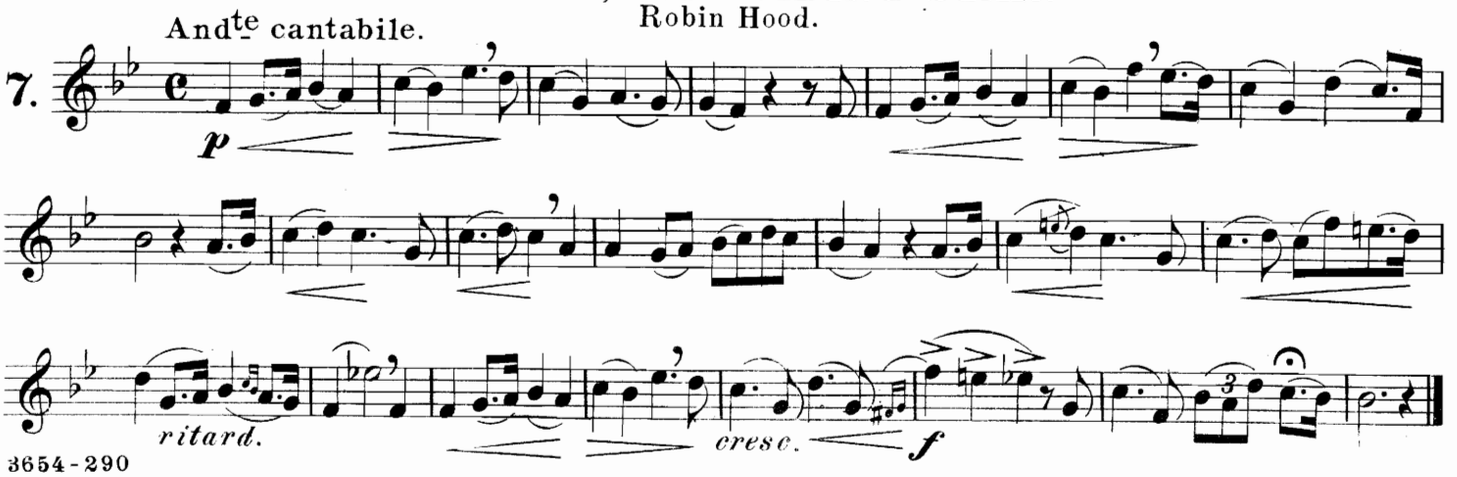

WHY DO I WEEP FOR THEE?

Andte con tristesso. W. V. Wallace.

8.

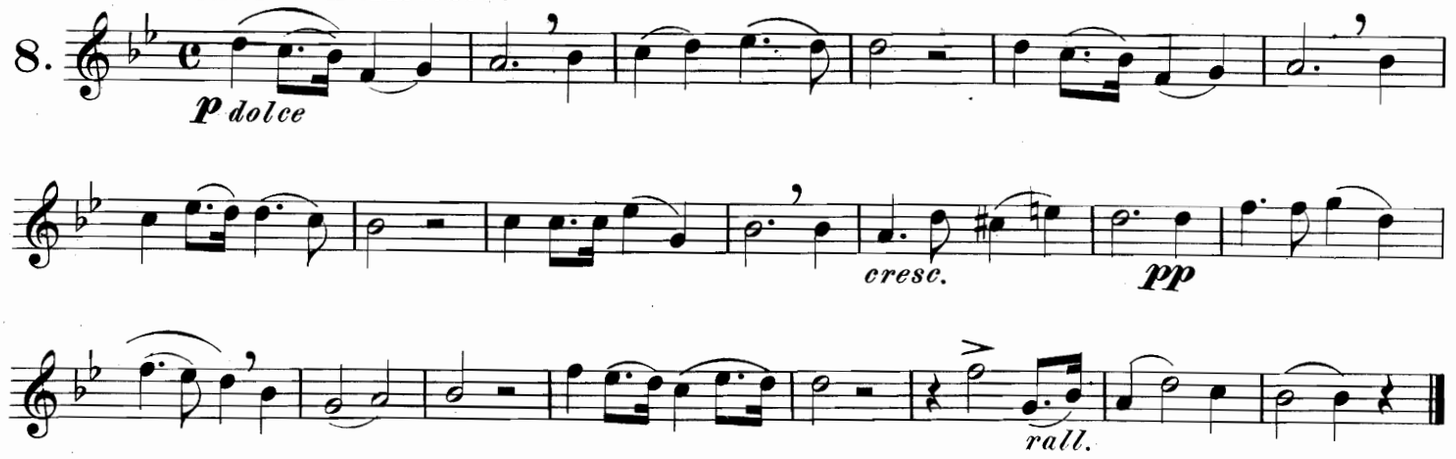

BLUE BELLS OF SCOTLAND.

Allo modto

9.

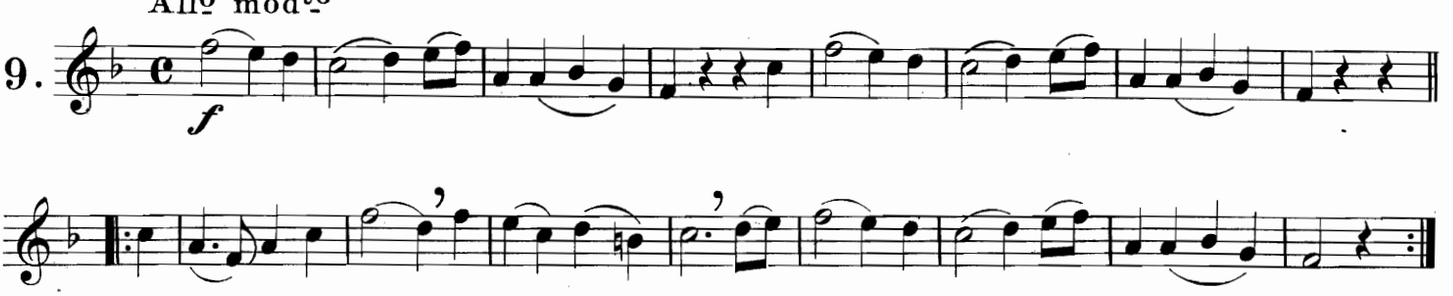

DUTCH AIR.

Maestoso.

10.

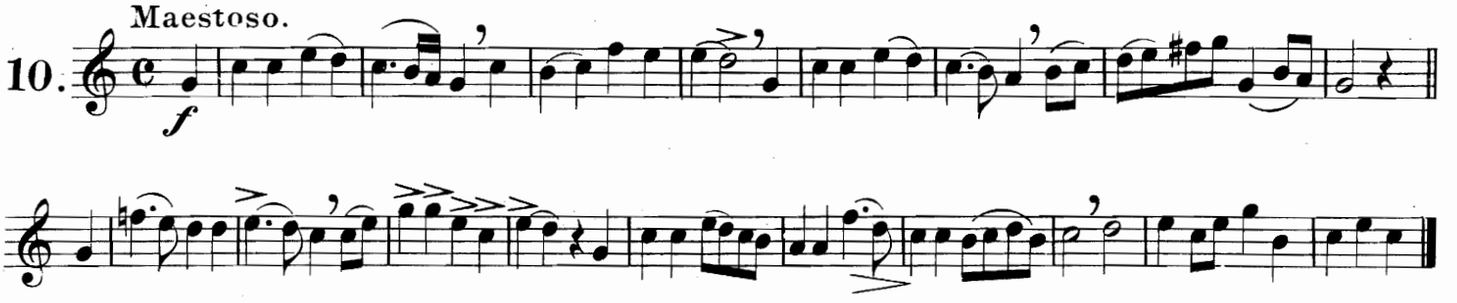

NOW THE SWALLOWS ARE RETURNING.

Andantino. Fr. Abt.

11.

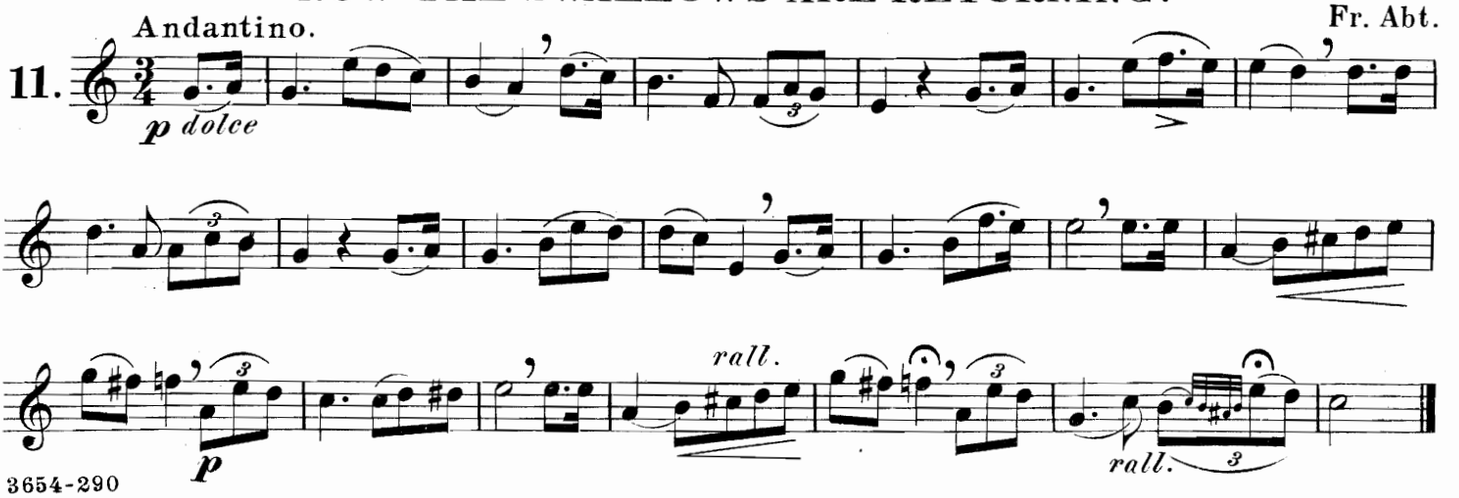

WHO SHALL BE FAIREST?

12. Andante.

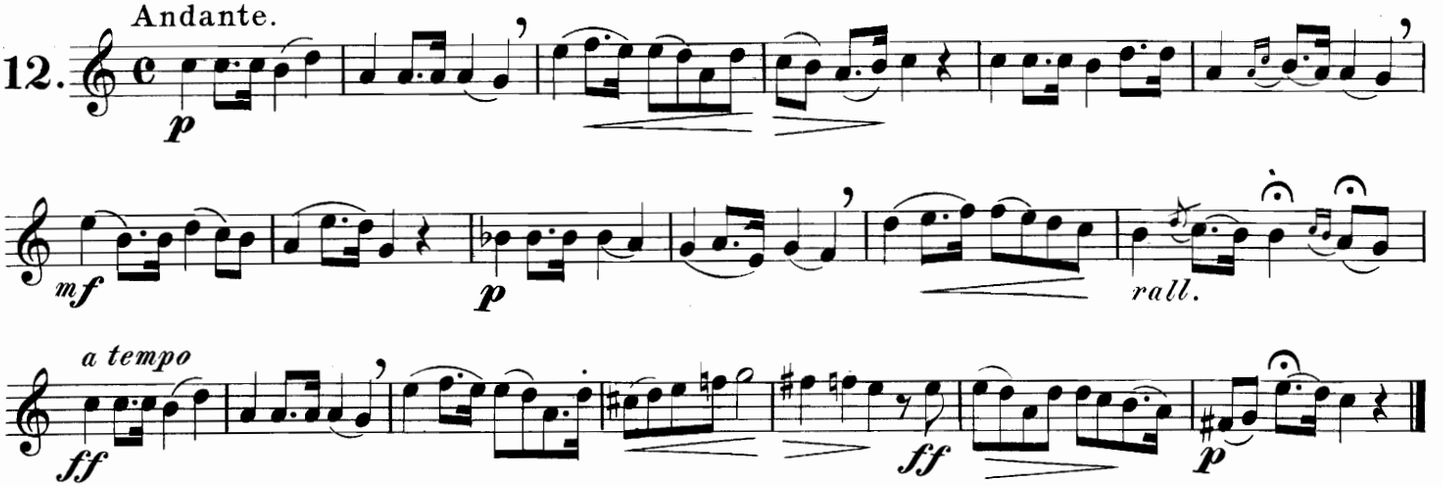

RUSSIAN HYMN.

13. Maestoso.

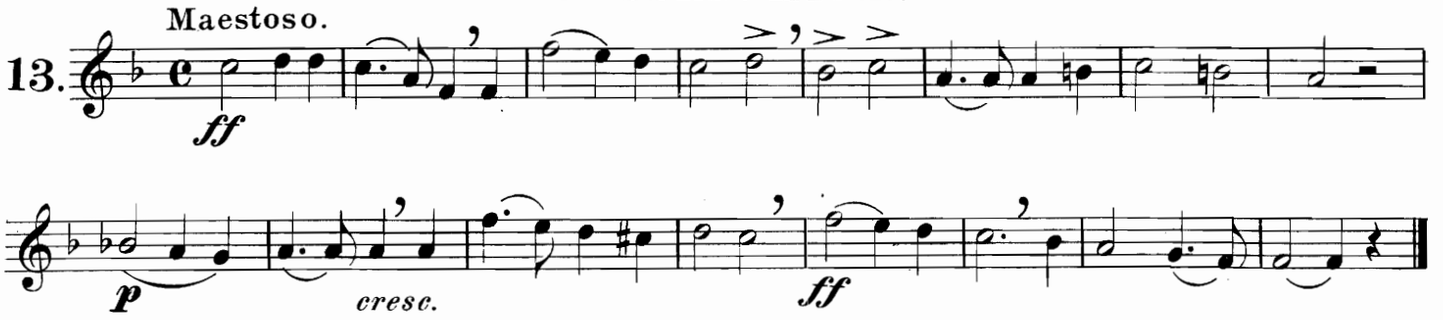

O, YE TEARS.

Fr. Abt.

14. Andante

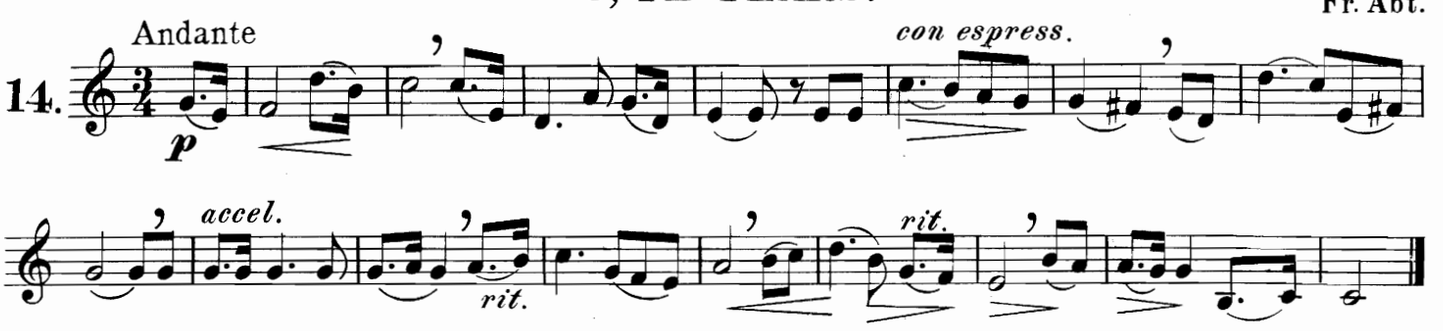

PURITAN'S DAUGHTER.

Balfe.

15. Larghetto cantabile.

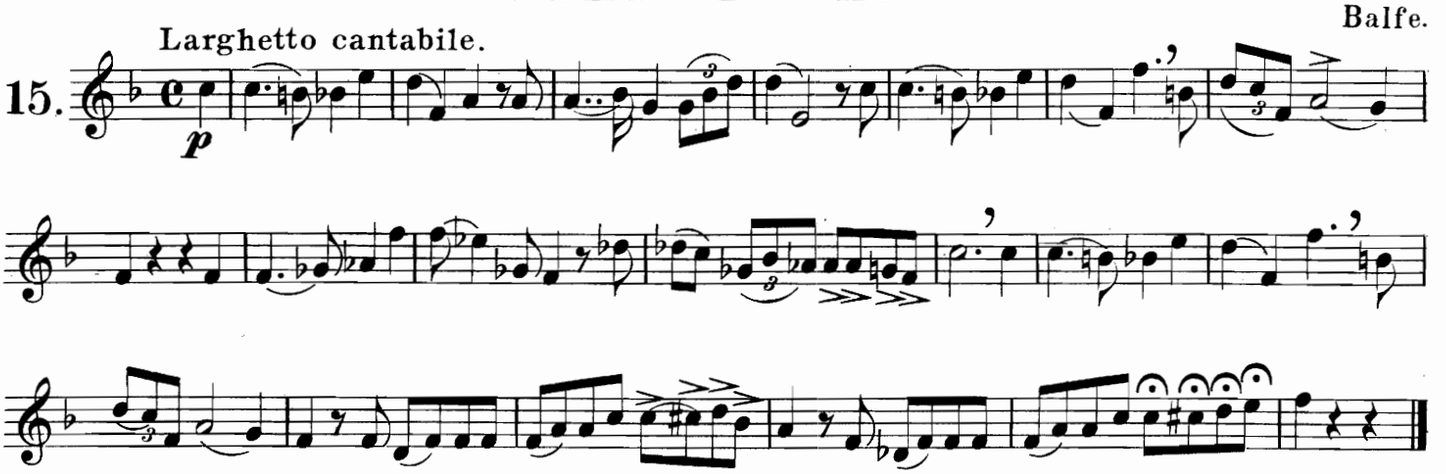

WOODMAN SPARE THAT TREE.

Andante. H. Russell.

16.

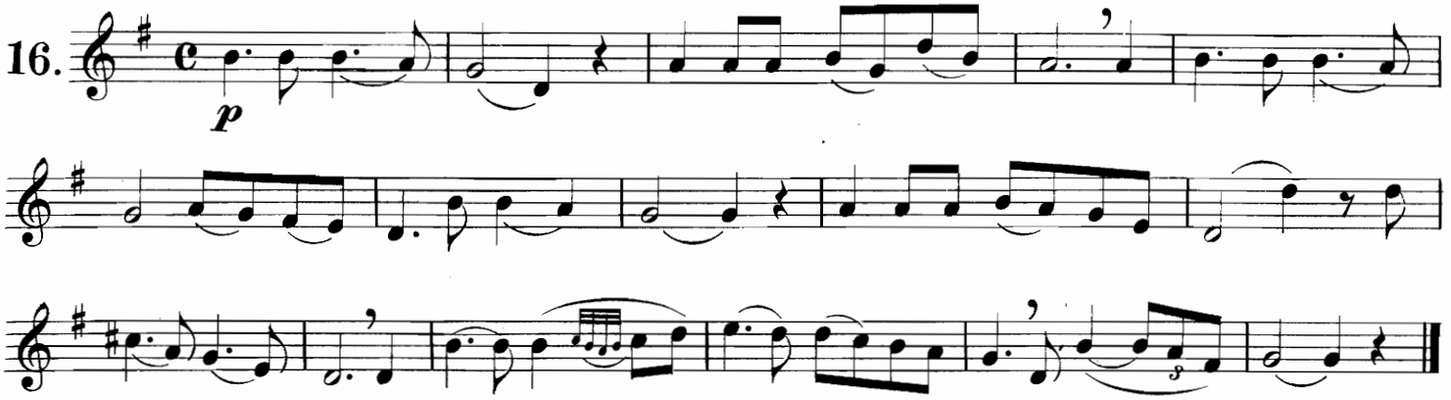

LOVE NOT.

Cantabile. V. Wallace.

17.

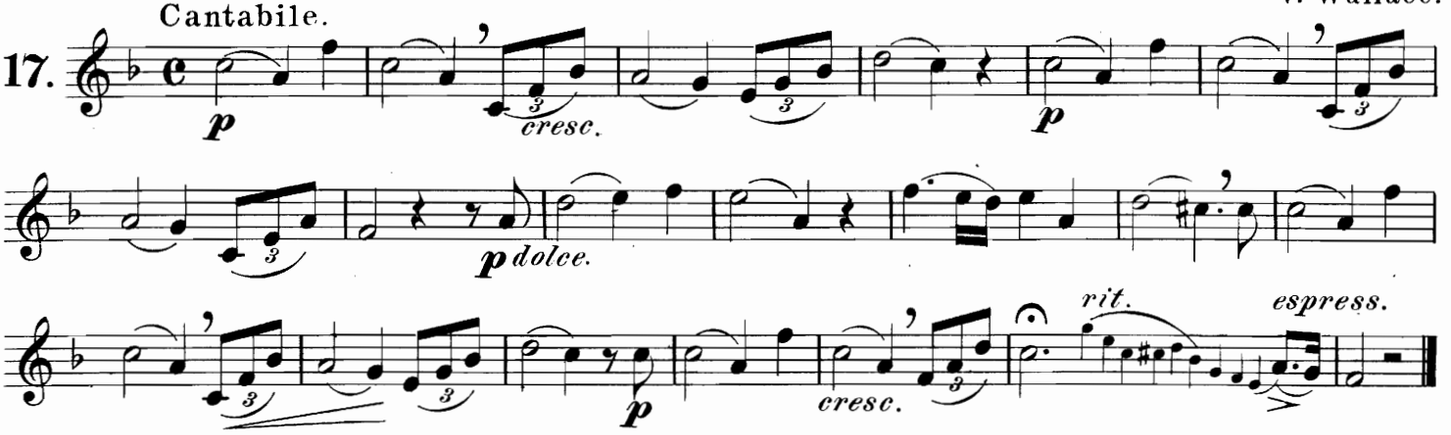

THEN YOU'LL REMEMBER ME.

Andante. Balfe.

18.

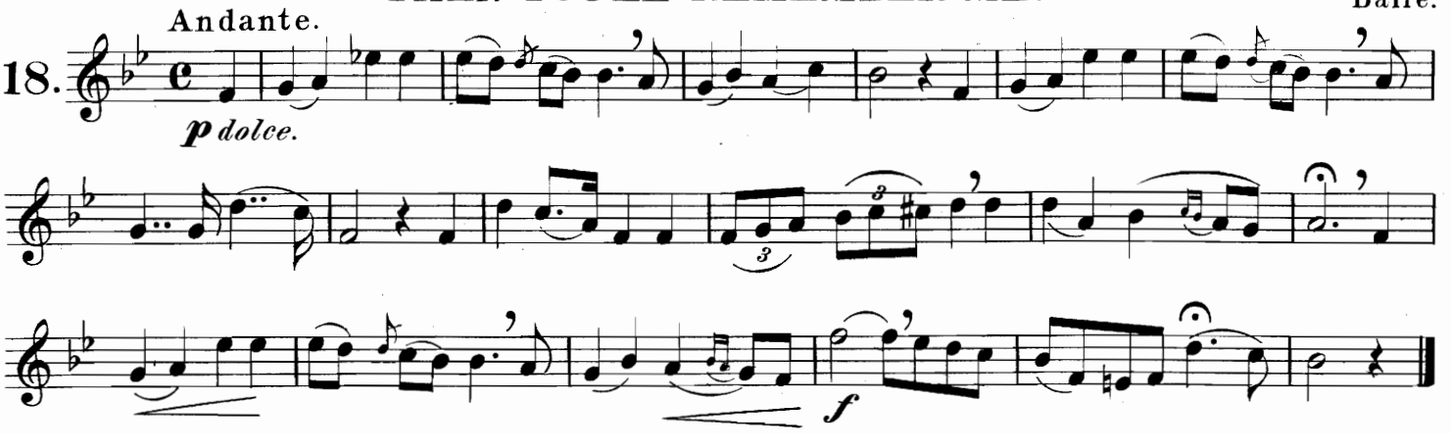

O WERT THOU BUT MINE OWN LOVE.

Andante Fr. Kücken.

19.

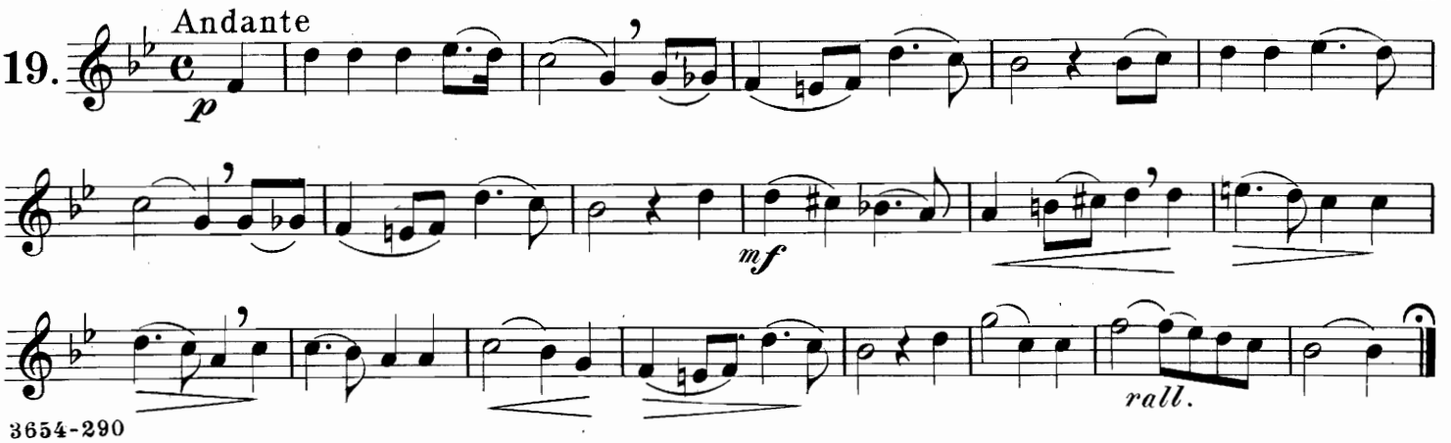

WE MAY BE HAPPY YET.

Balfe.

20. Andante moderato

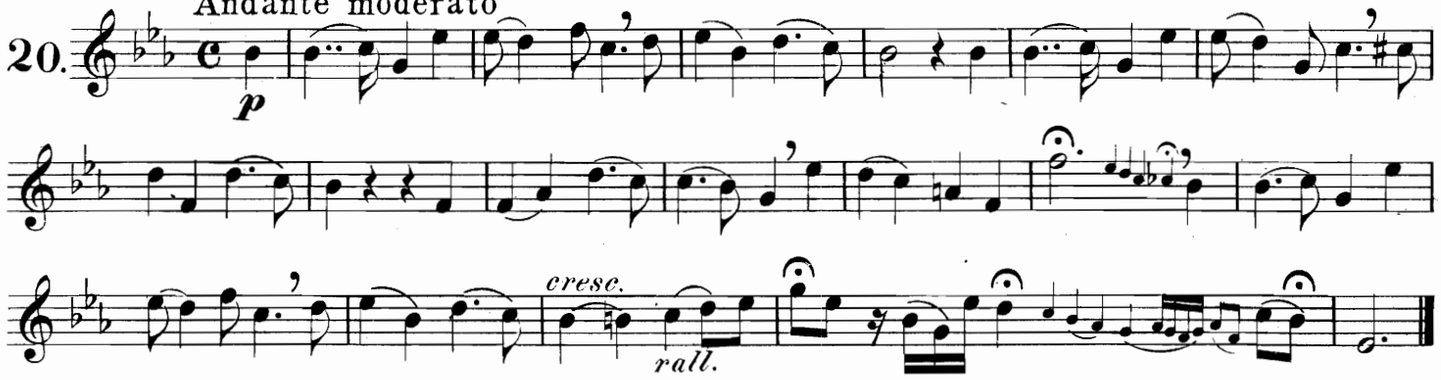

CONSTANCE.

G. Linley.

21. Andte espressione.

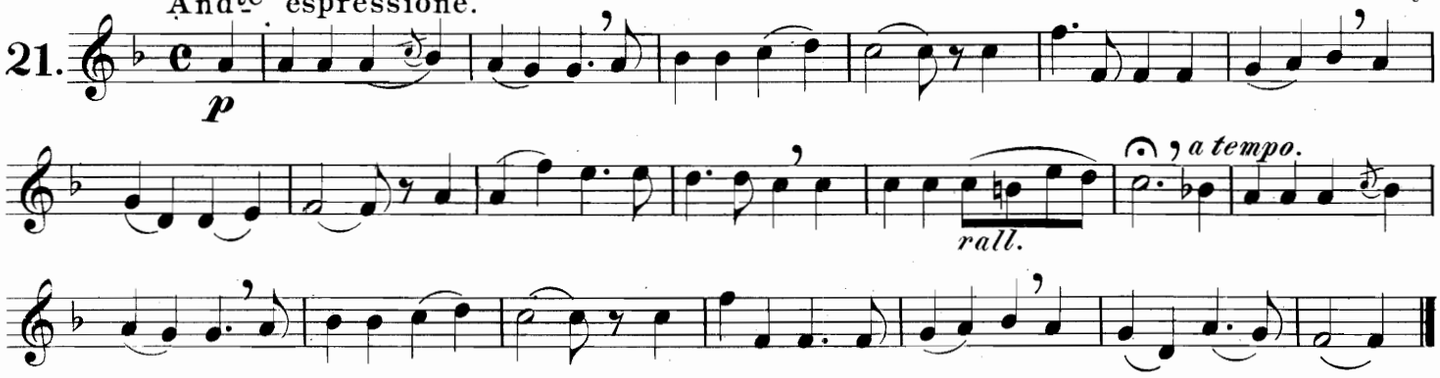

THE HEART OF THY NORA IS BREAKING FOR THEE.

G. Linley.

22. Andantino.

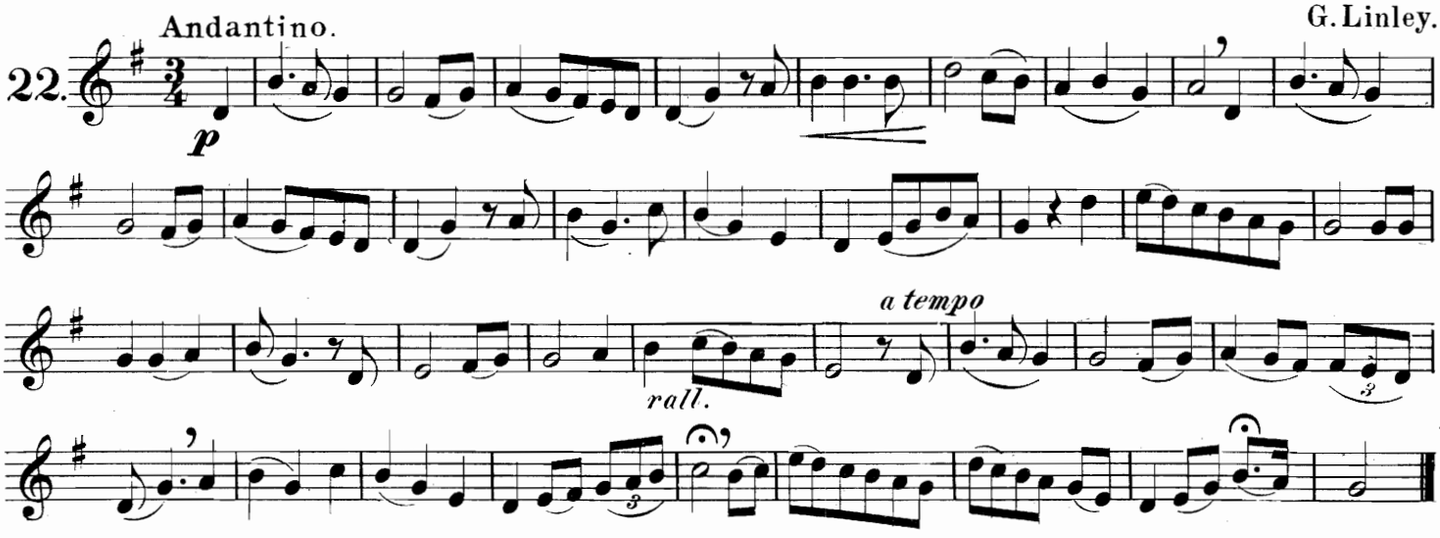

IL POLIUTO.

Donizetti.

23. Larghetto.

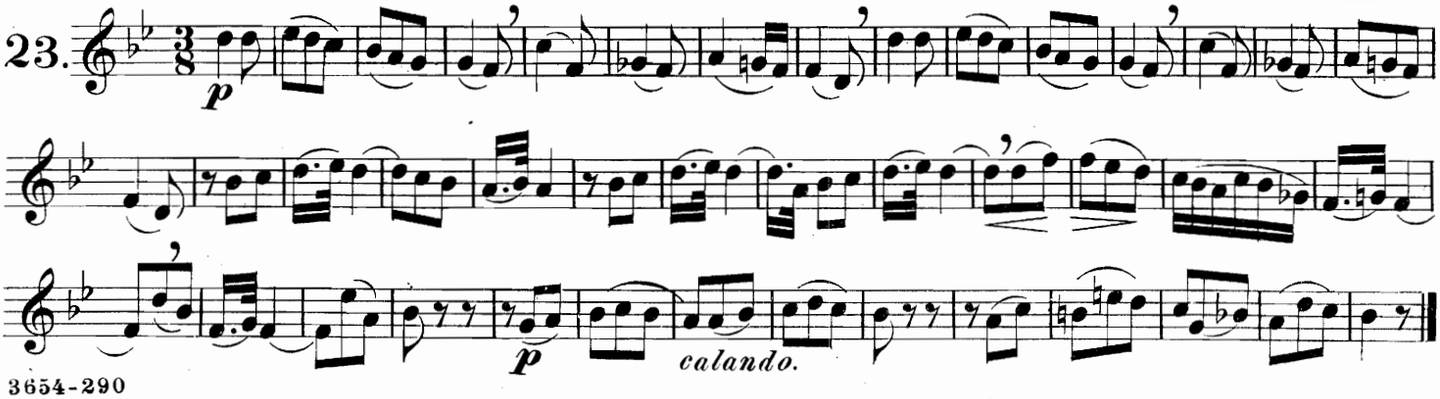

THE HEART BOWED DOWN.

Larghetto cantabile. Balfe.

24.

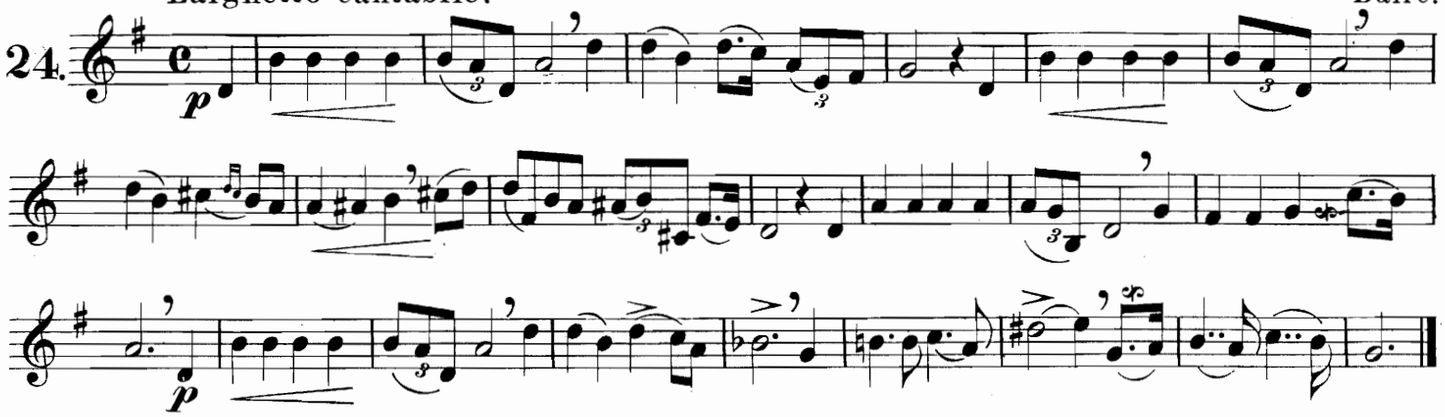

WHEN WE MEET AGAIN.

L. Waldmann.

Moderato.

25.

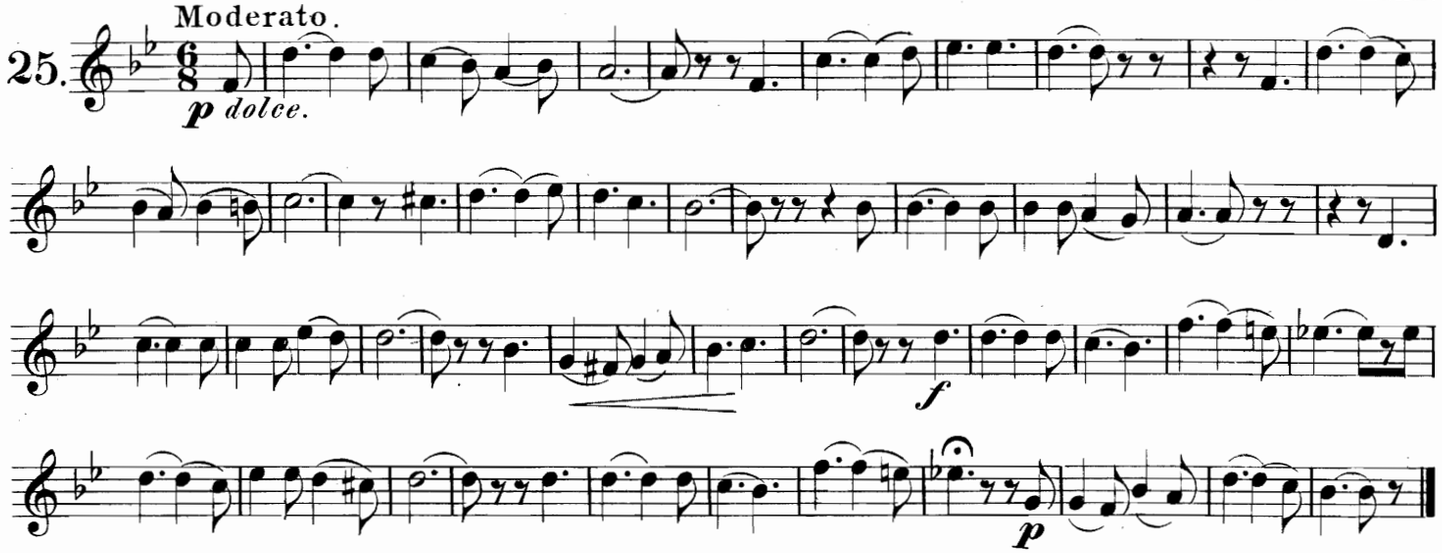

GERMAN SONG.

Andante moderato

26.

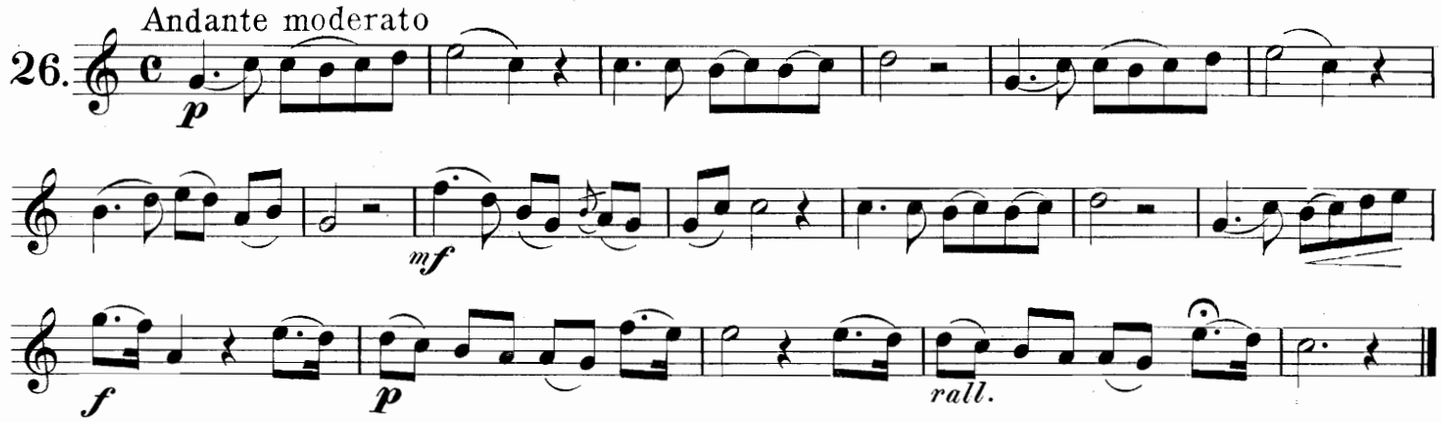

FRIENDS OF MY YOUTH.

Andante. G. Barker.

27.

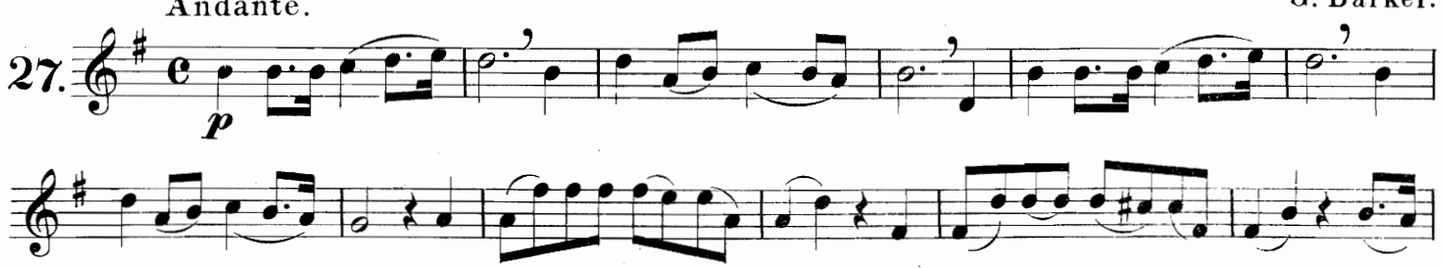

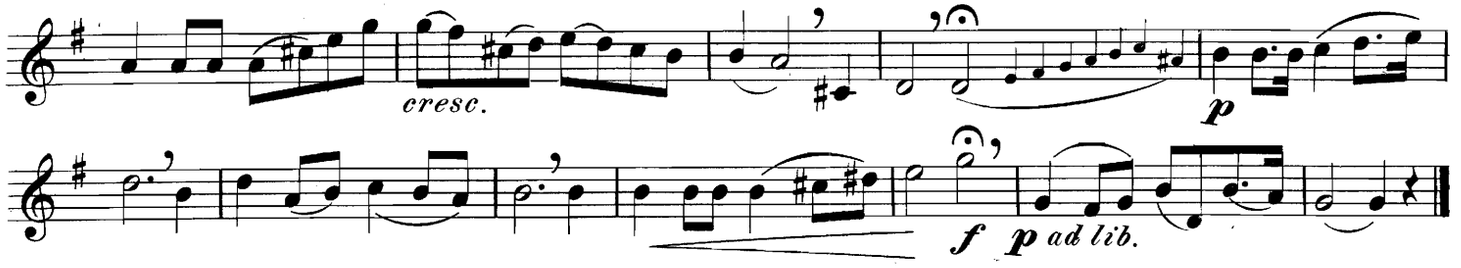

ROMANCE.

from Fleur de Thé.

Chas. Lecocq.

28. And^no ma non lento.

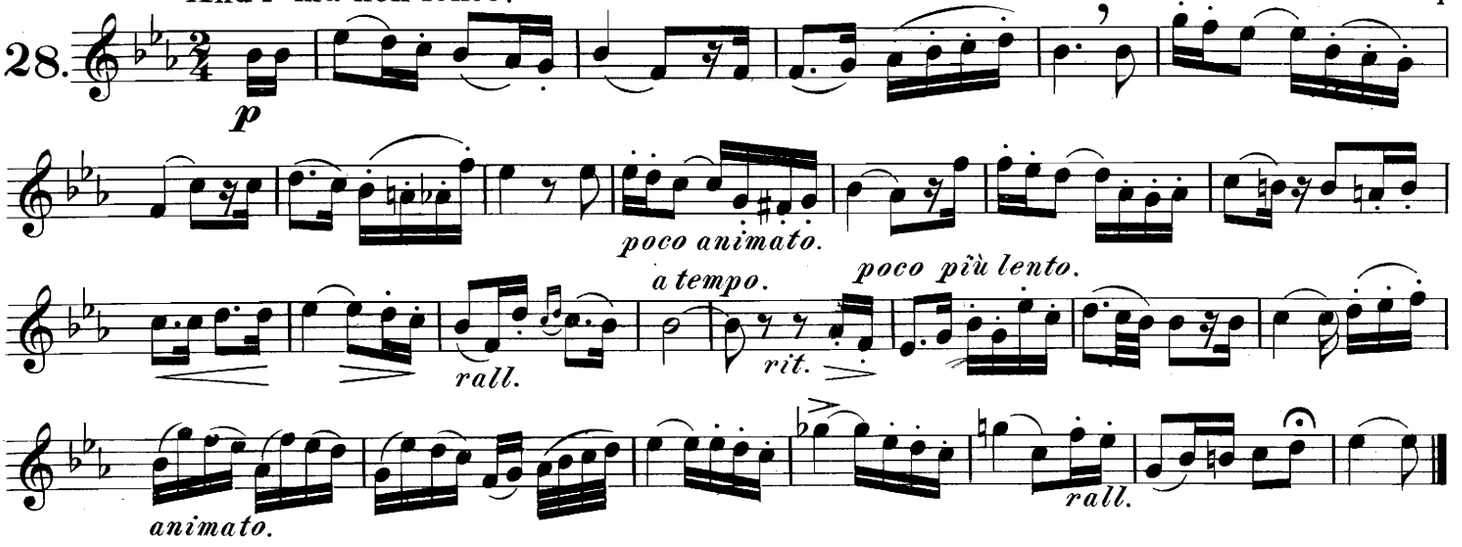

THERE IS A FLOWER THAT BLOOMETH.

V. Wallace.

29. Moderato.

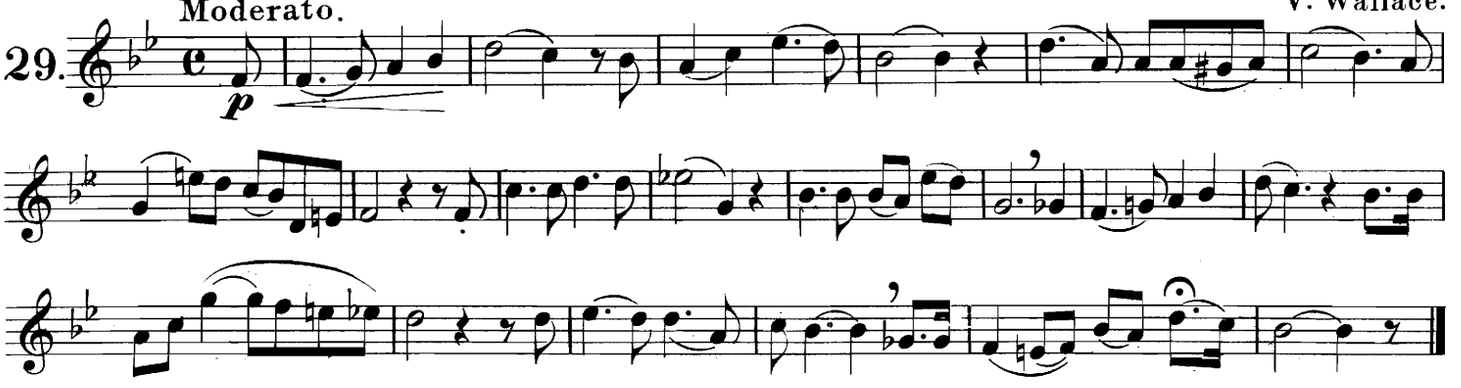

L'ARA O L'AVELLO APPRESTAMI.

Verdi.

30. Moderato.

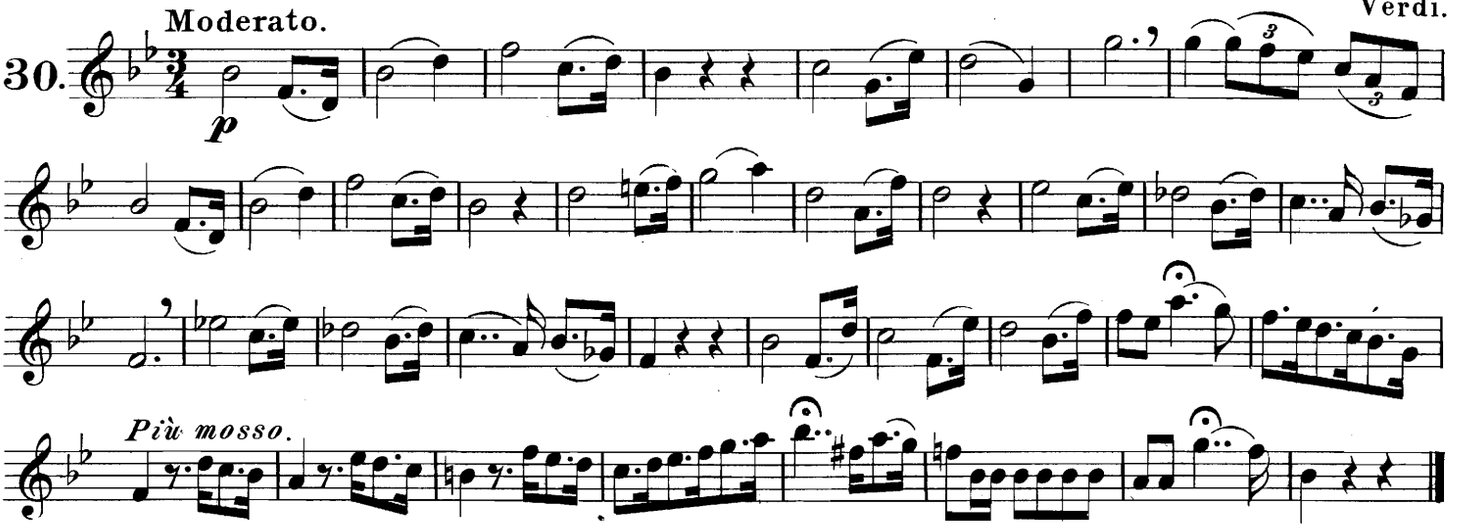

MY BARK WHICH O'ER THE TIDE.

Balfe.

31. Allegretto.

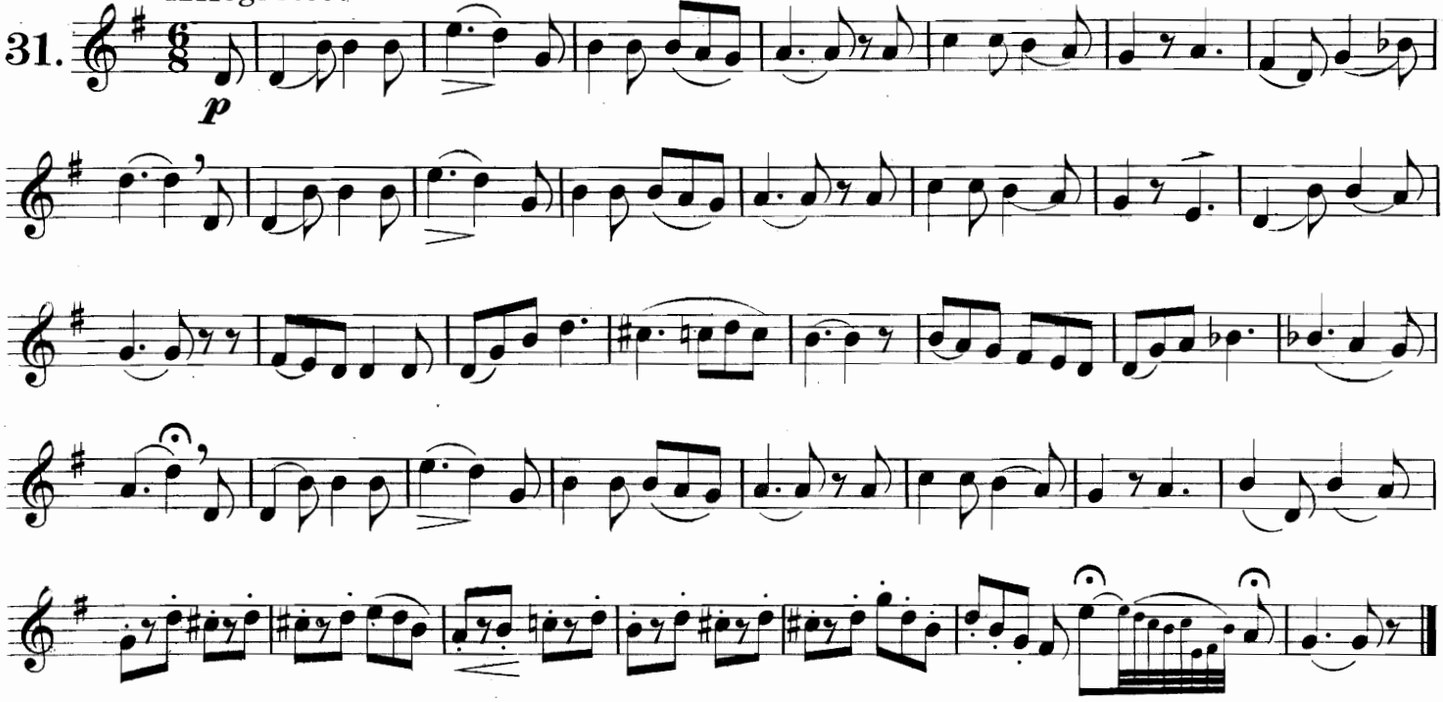

'TWAS RANK AND FAME.

Balfe.

32. Andte cantabile.

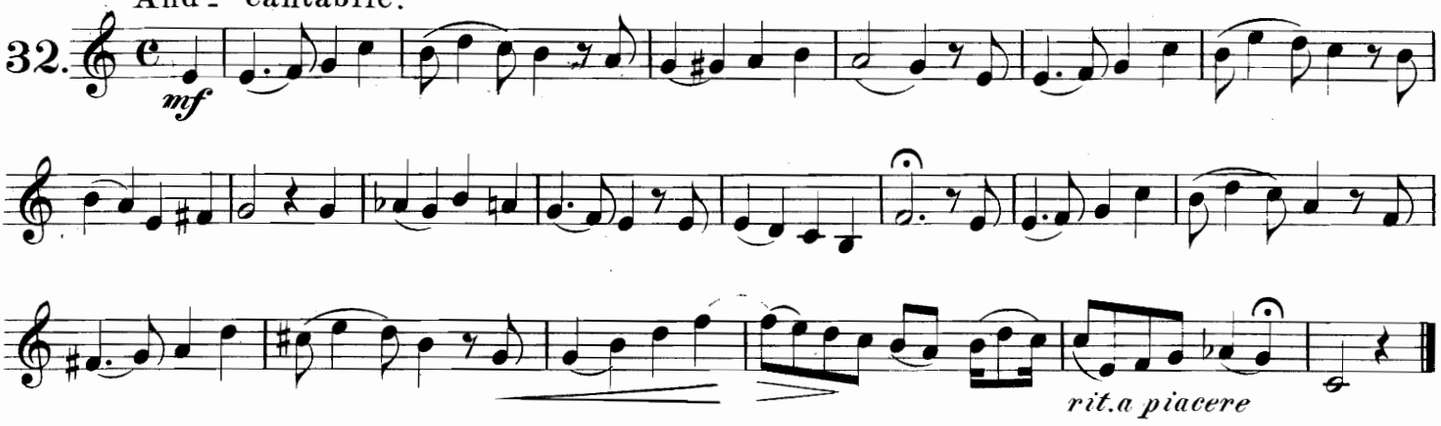

VIEN, LEONORA.

Donizetti.

33. Larghetto.

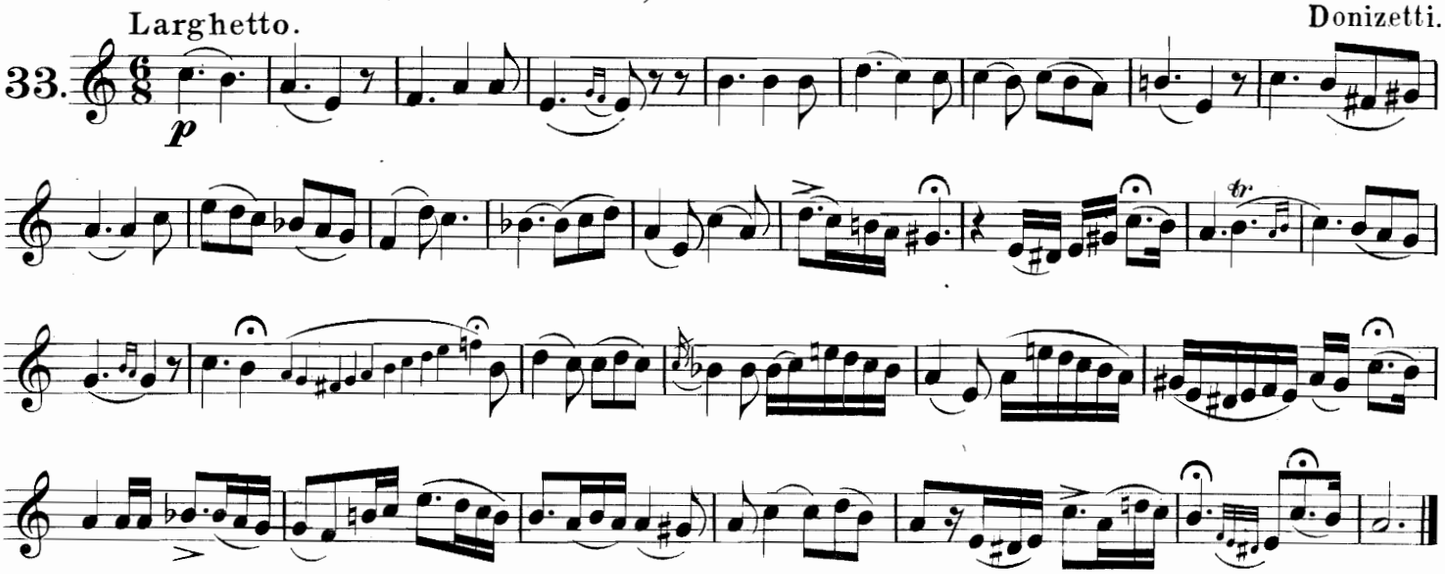

SICILIAN VESPERS.

Largo cantabile. Verdi.

34.

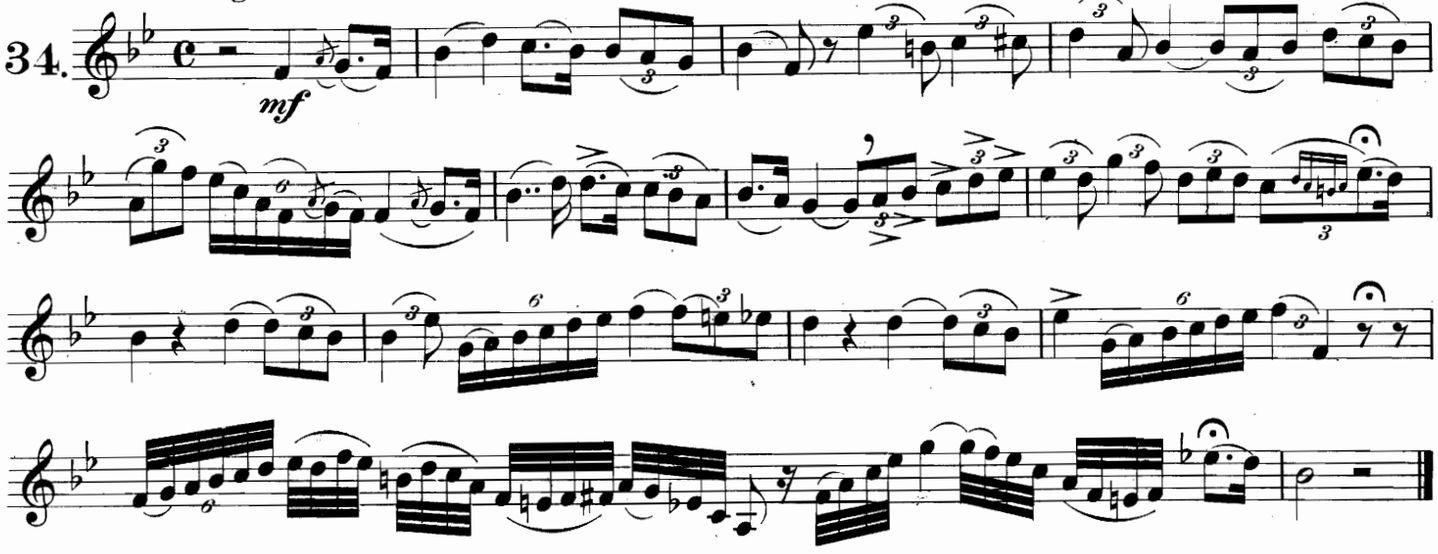

BLACK EYED SUSAN.

Andante.

35.

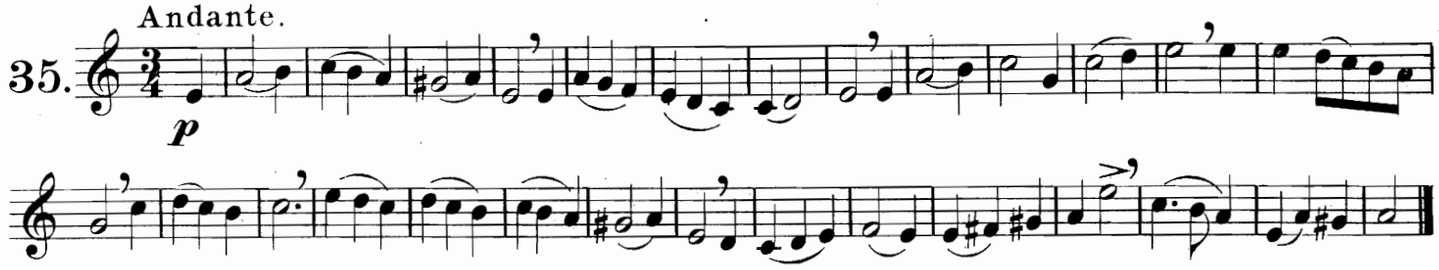

I'M LEAVING THEE IN SORROW.

Andante. G. Barker.

36.

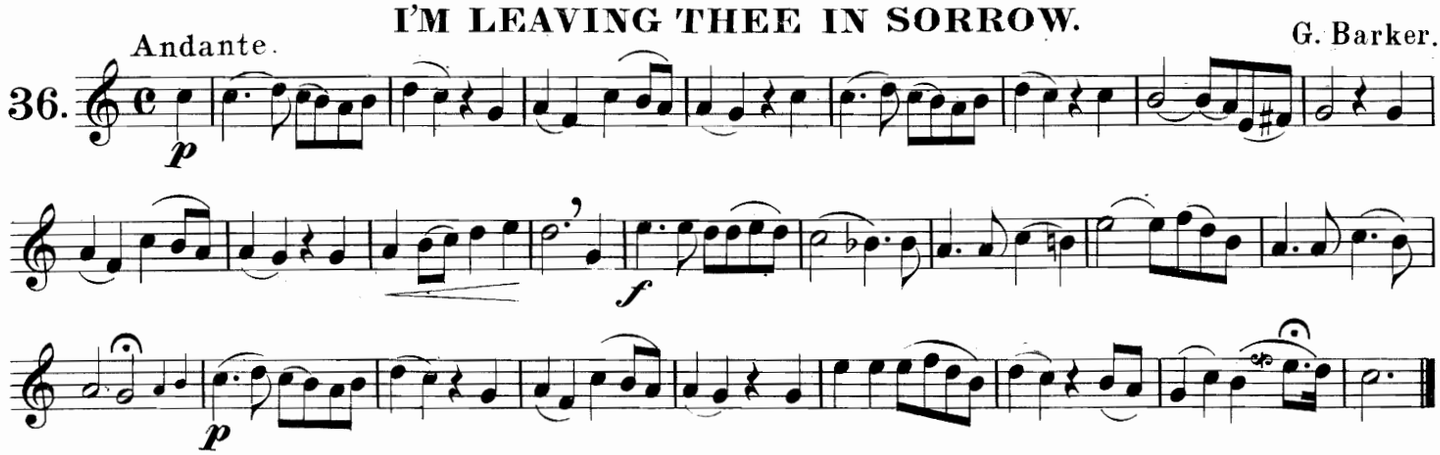

GOOD-BYE, SWEETHEART.

Andte con moto. Hatton.

37.

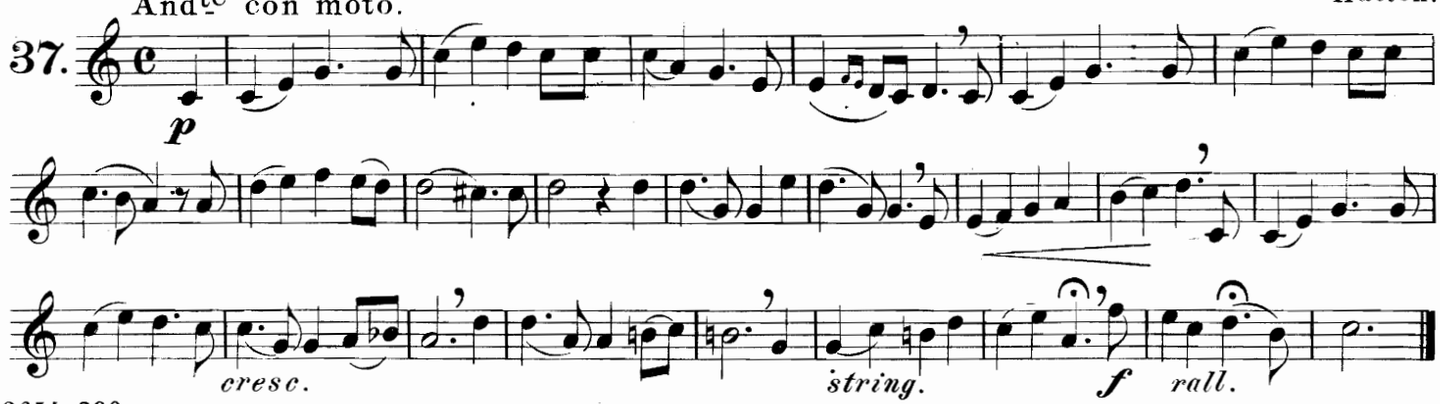

FAREWELL TO THEE, MARY.

F. N. Grouch.

38. Andante.

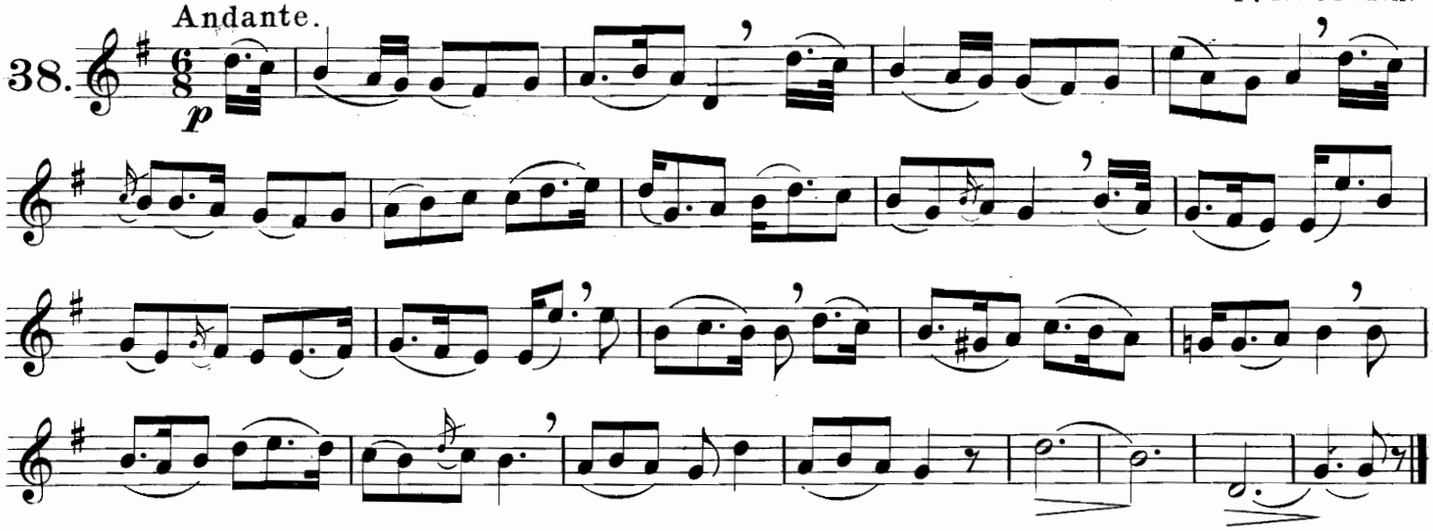

IN HAPPY MOMENTS.

W. V. Wallace.

39. Moderato.

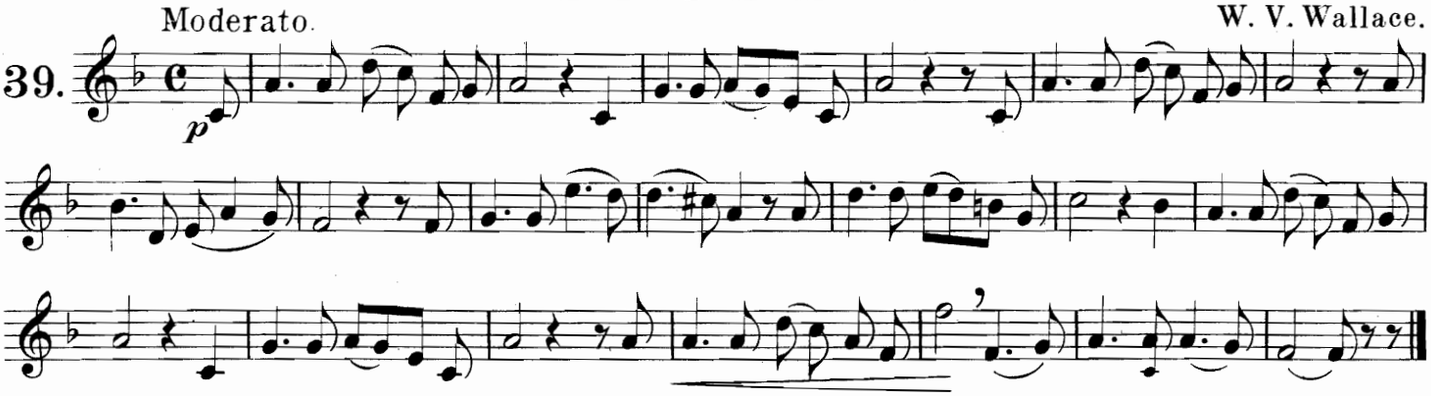

CALL ME THINE OWN.

Halevy.

40. And no espressivo.

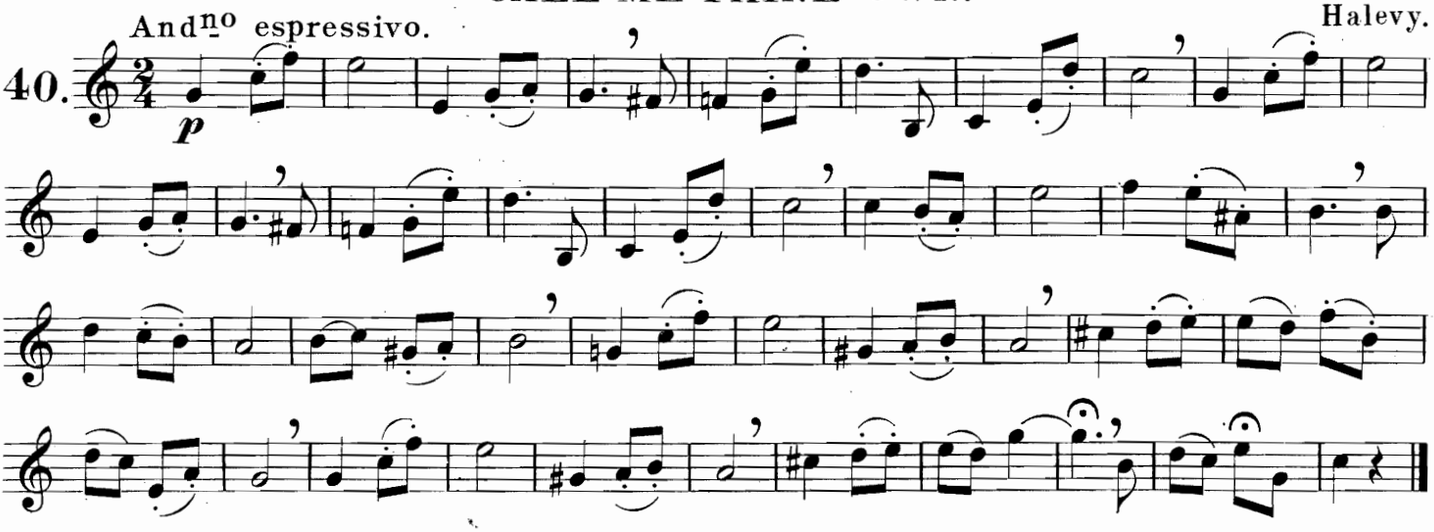

KATHLEEN MAVOURNEEN.

41. Andante.

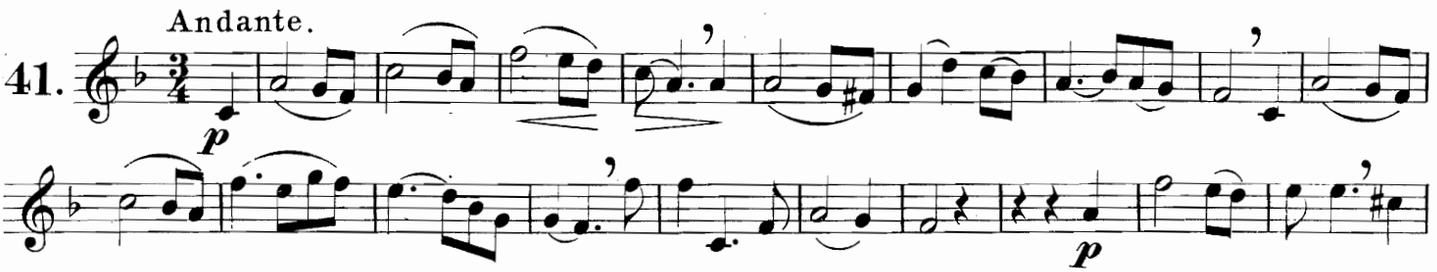

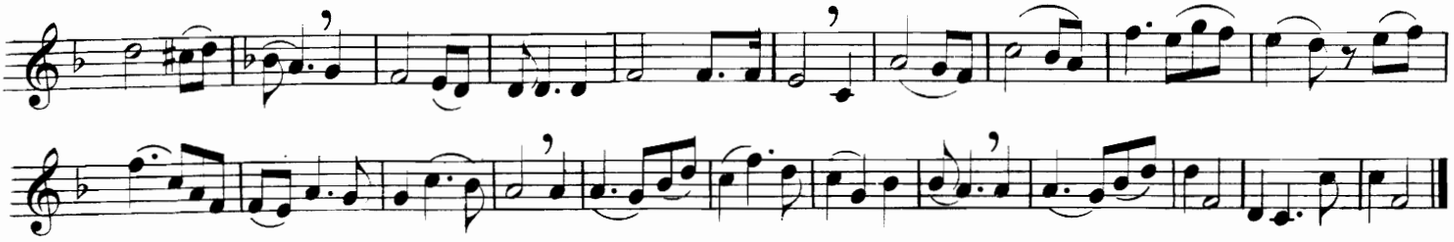

SLUMBER ON.

Moderato. Fr. Abt.

42.

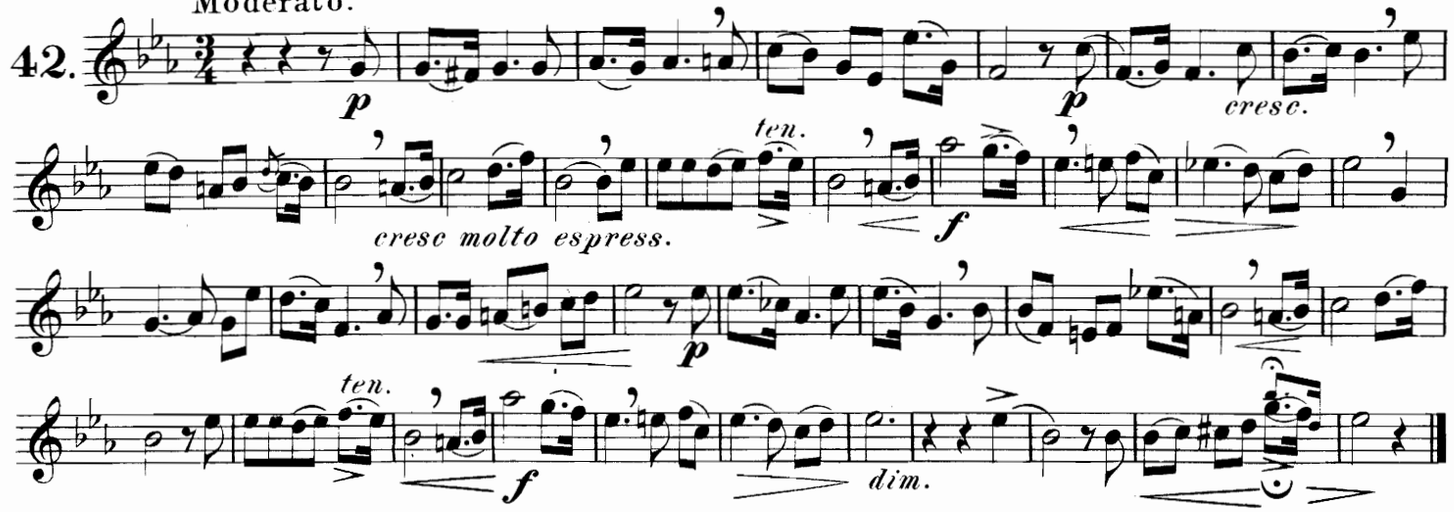

BRIGHTEST EYES.

Andantino. G. Stigelli.

43.

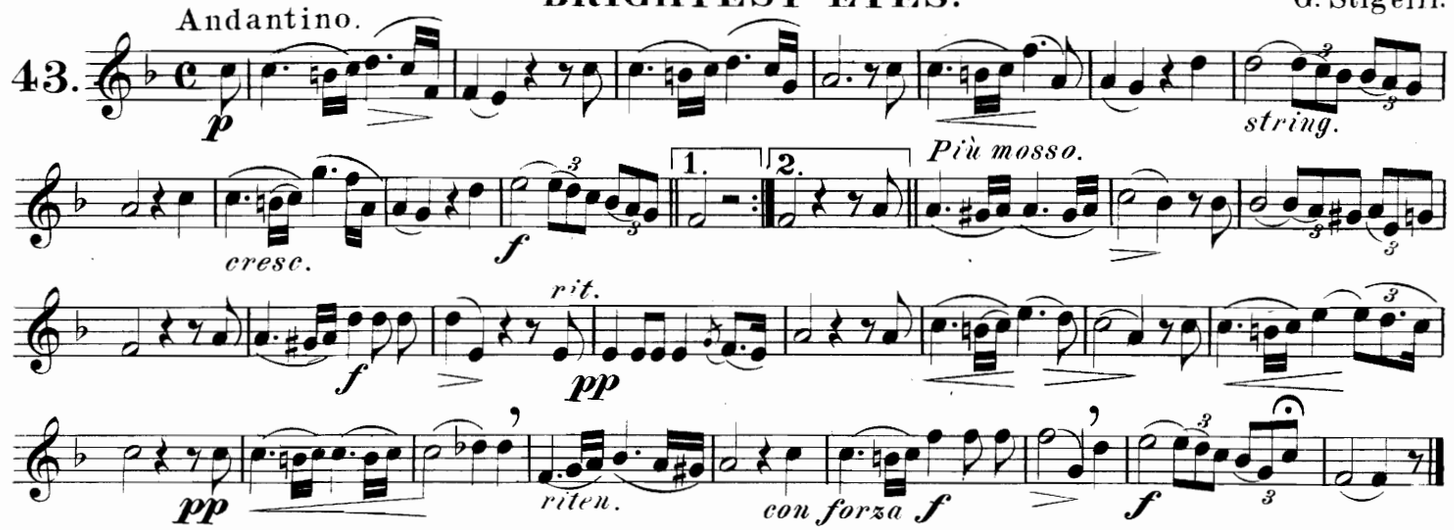

BALLAD "LOVE'S OWN TEAR."

Andante. T. Crampton.

44.

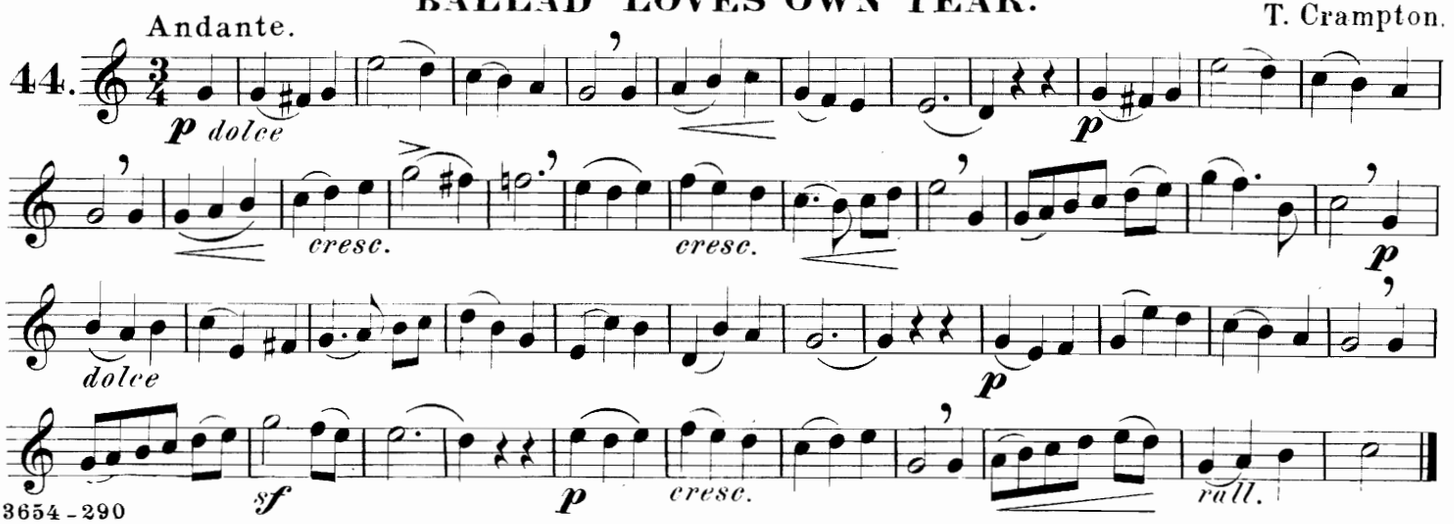

RESTORE THOSE VISIONS BRIGHT.

Andante. Spohr.

45.

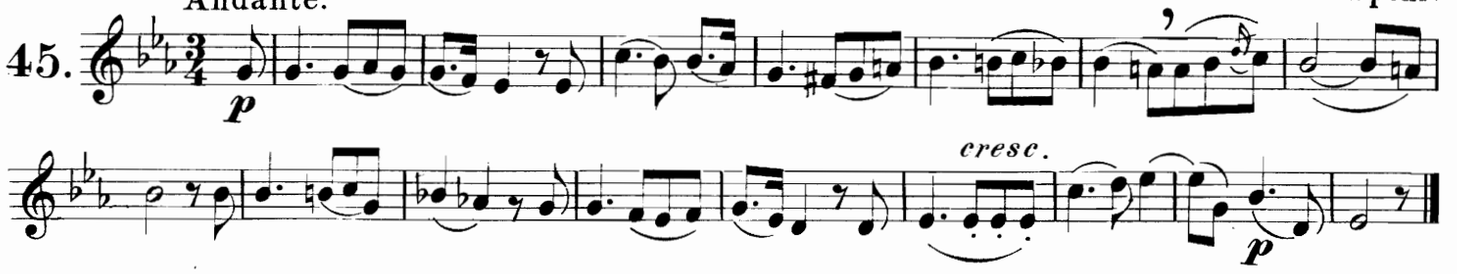

IL FURIOSO.

Andantino. Donizetti.

46.

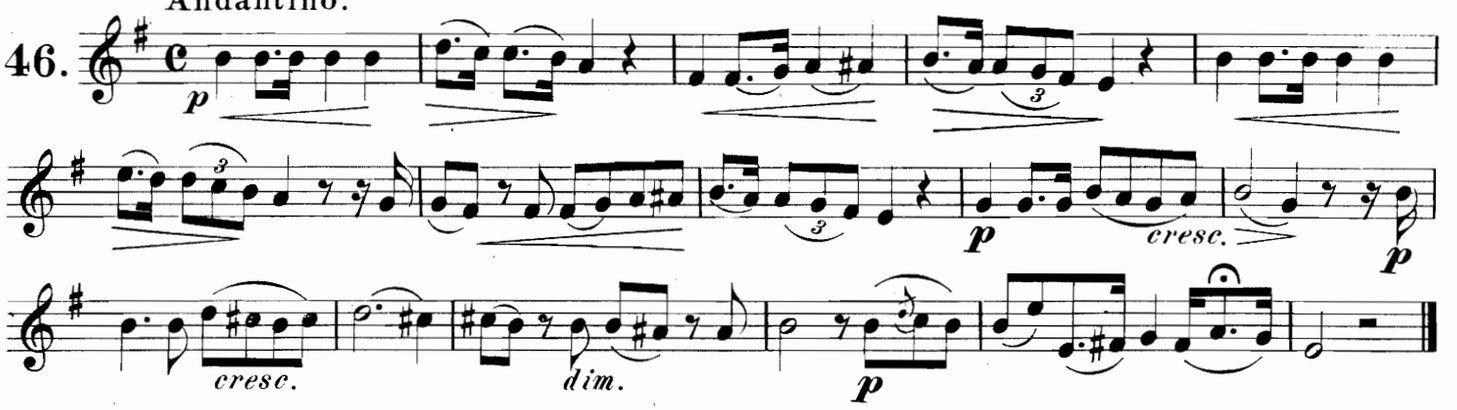

ROMANCE.

Moderato. Donizetti.

47.

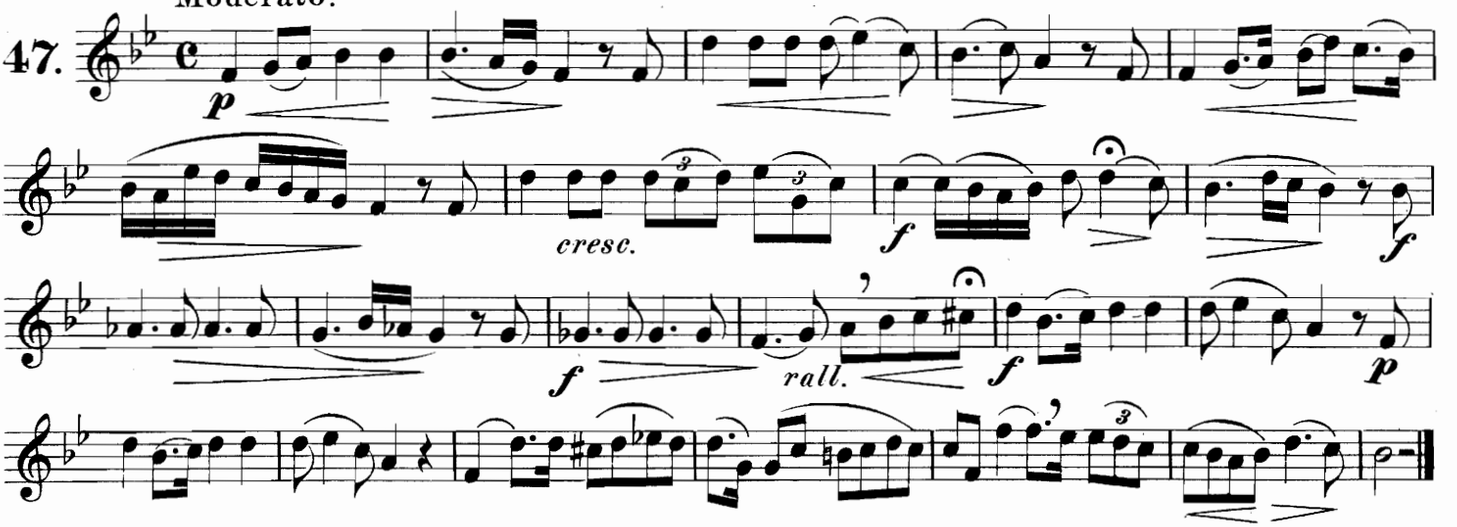

ROMANZETTA.

Andte cantabile. Bellini.

48.

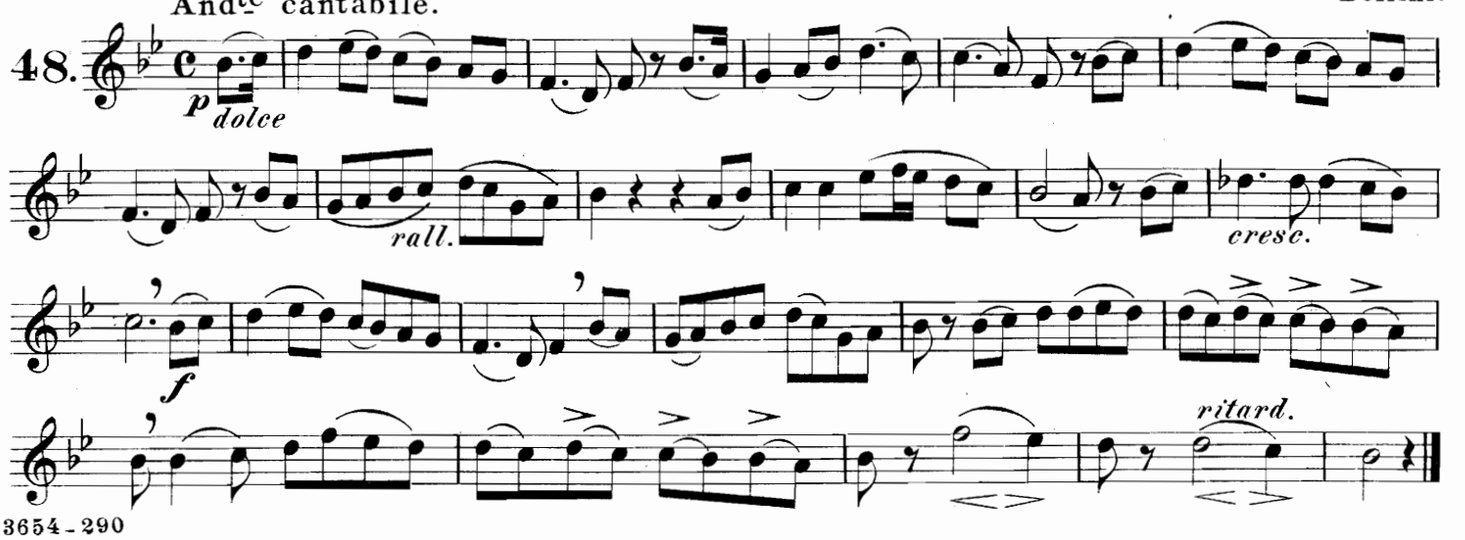

BE STILL, MY HEART.

Henrion.

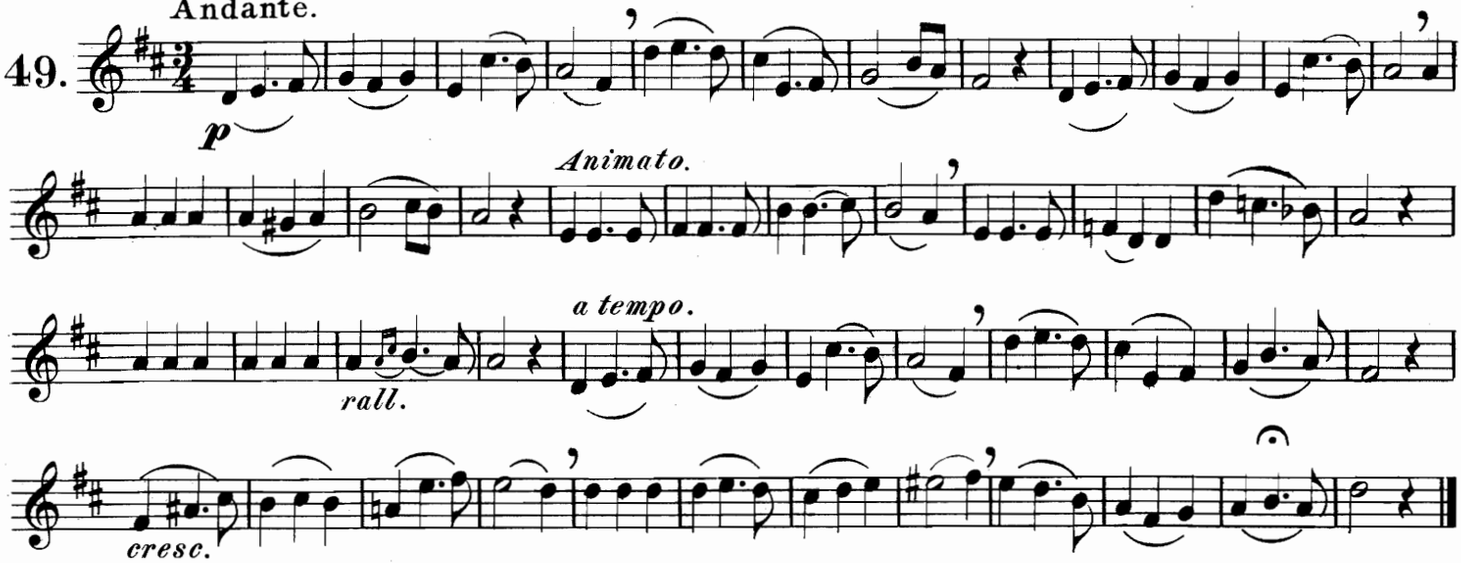

JESSIE.

G. Linley.

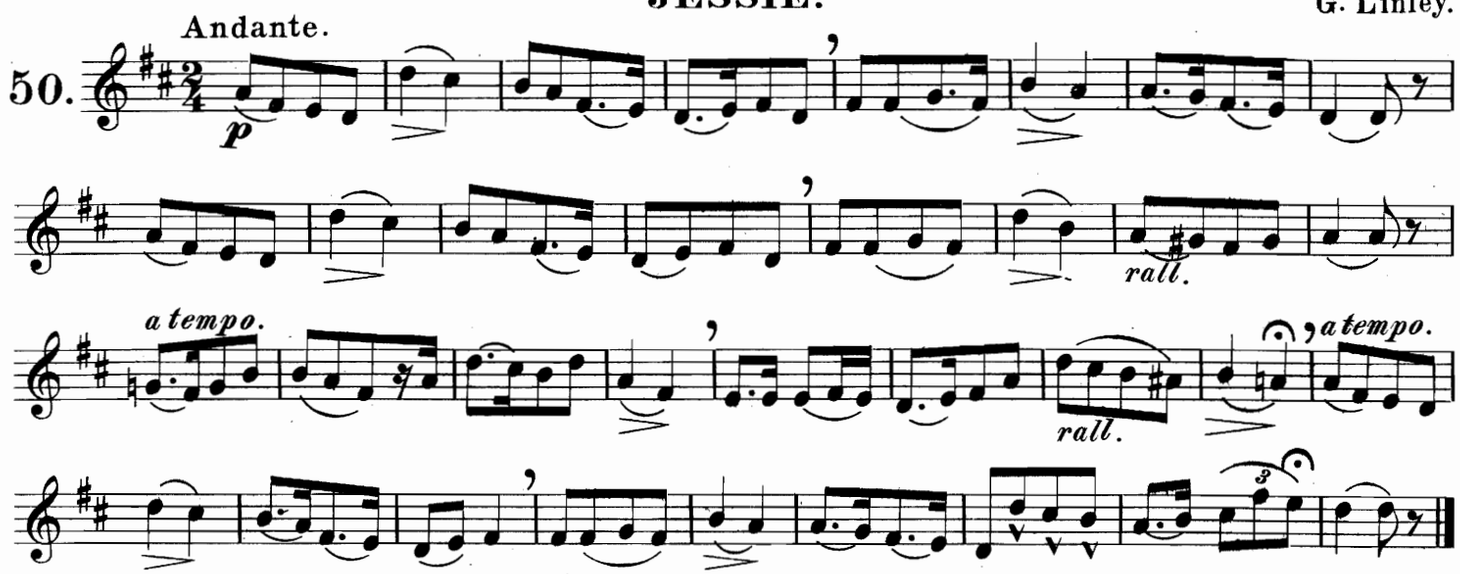

PIETA RISPETTO.

from Macbeth.

Verdi.

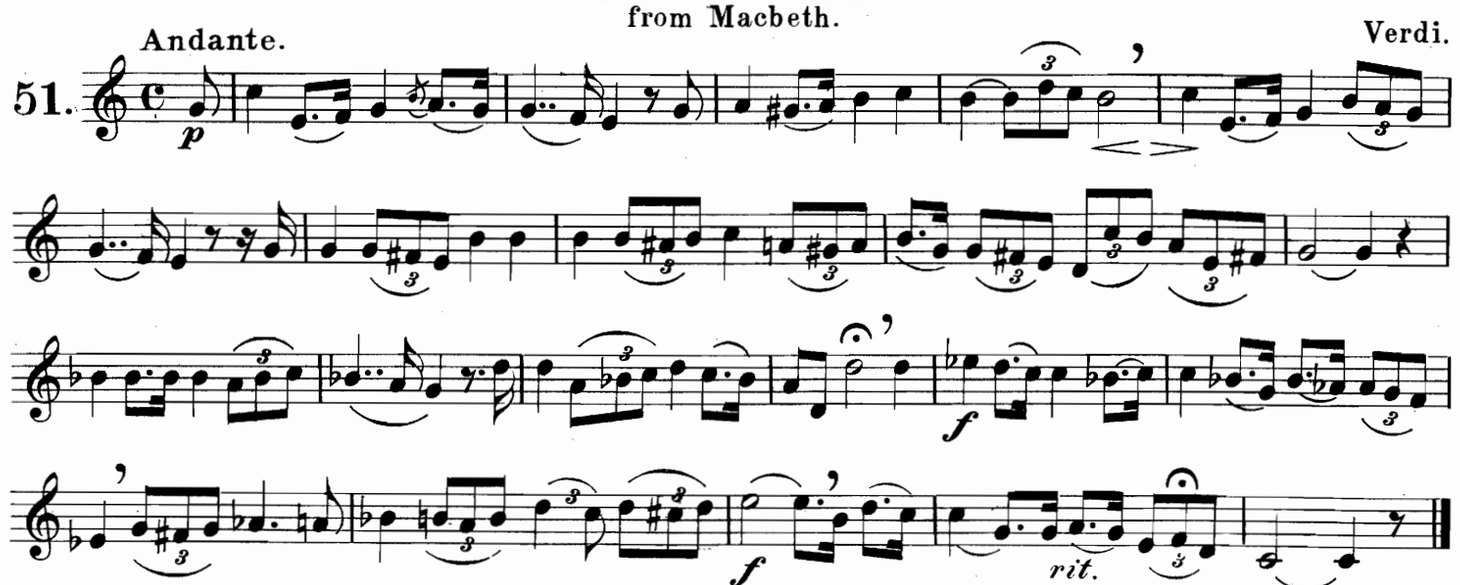

THE EXILE'S LAMENT.

Con espressione. Rich. Albert.

52.

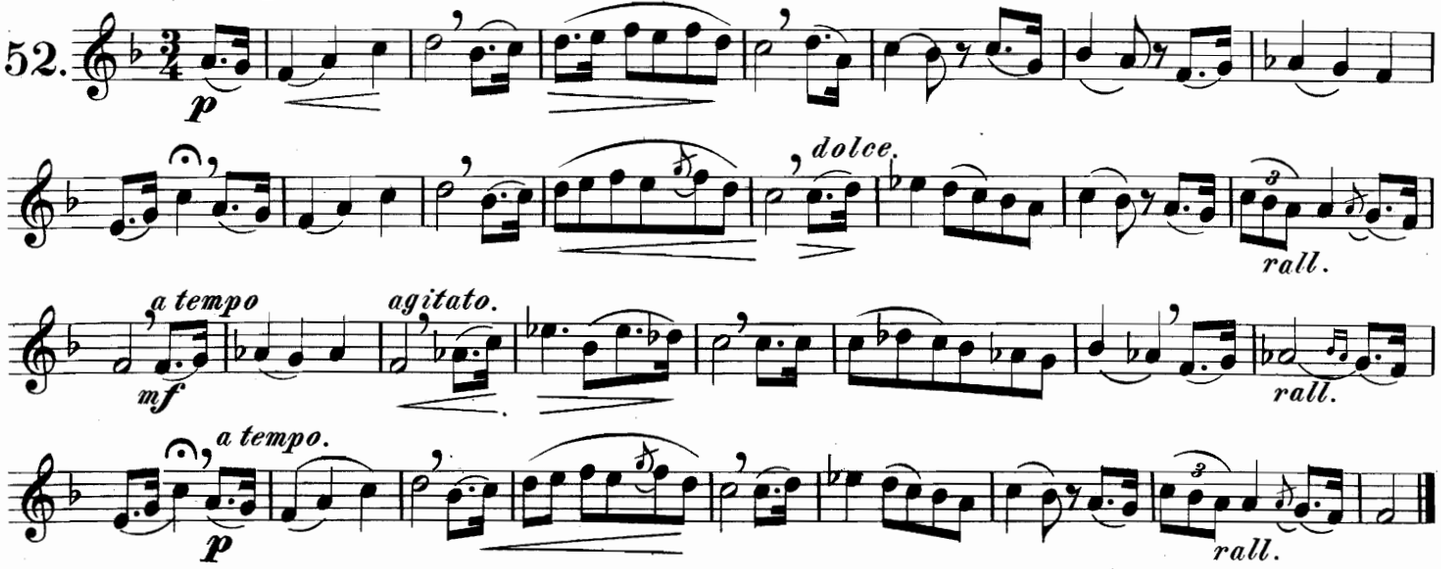

SICILIAN VESPERS.

Allº agitato espress. Verdi.

53.

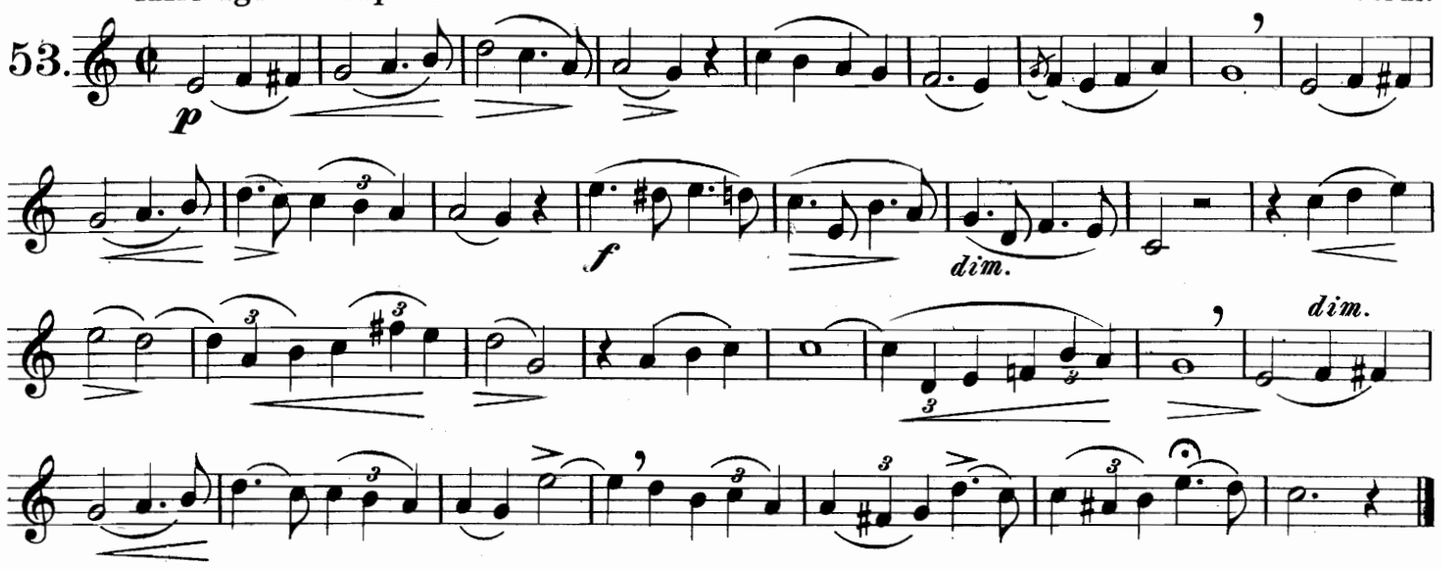

I THINK OF THEE.

Andantino. F. Abt.

54.

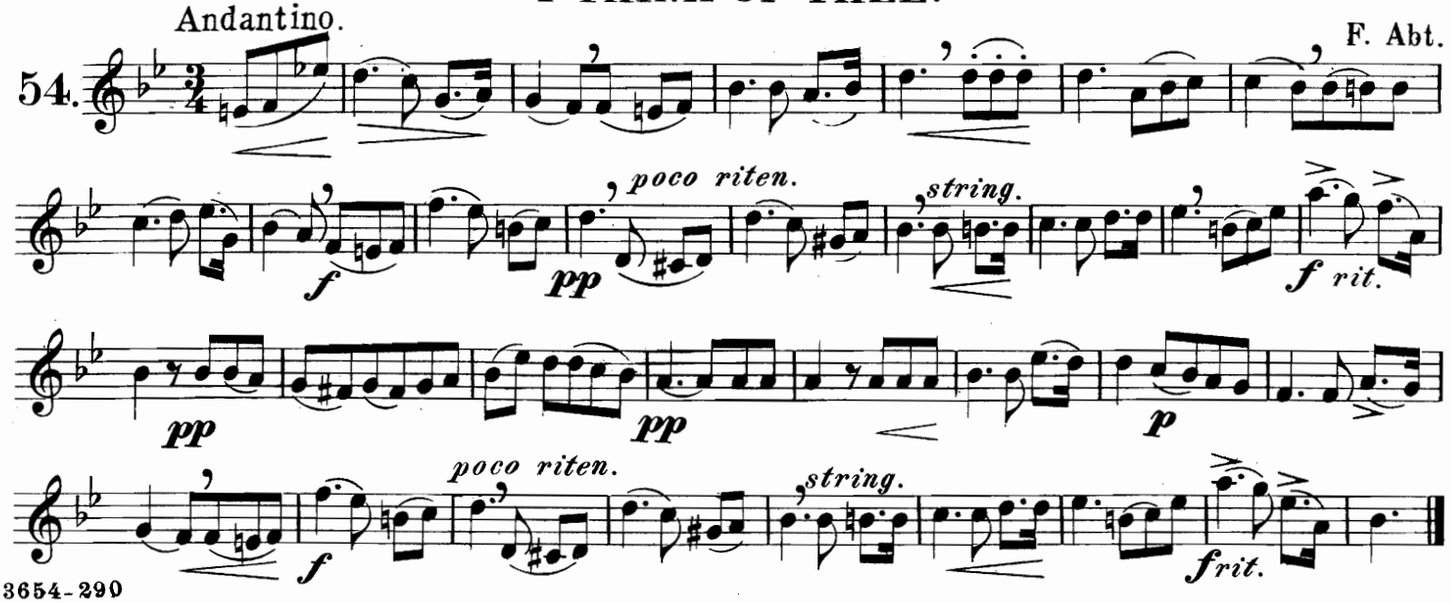

BEATRICE DI TENDA.

Bellini.

55. And^te amoroso.

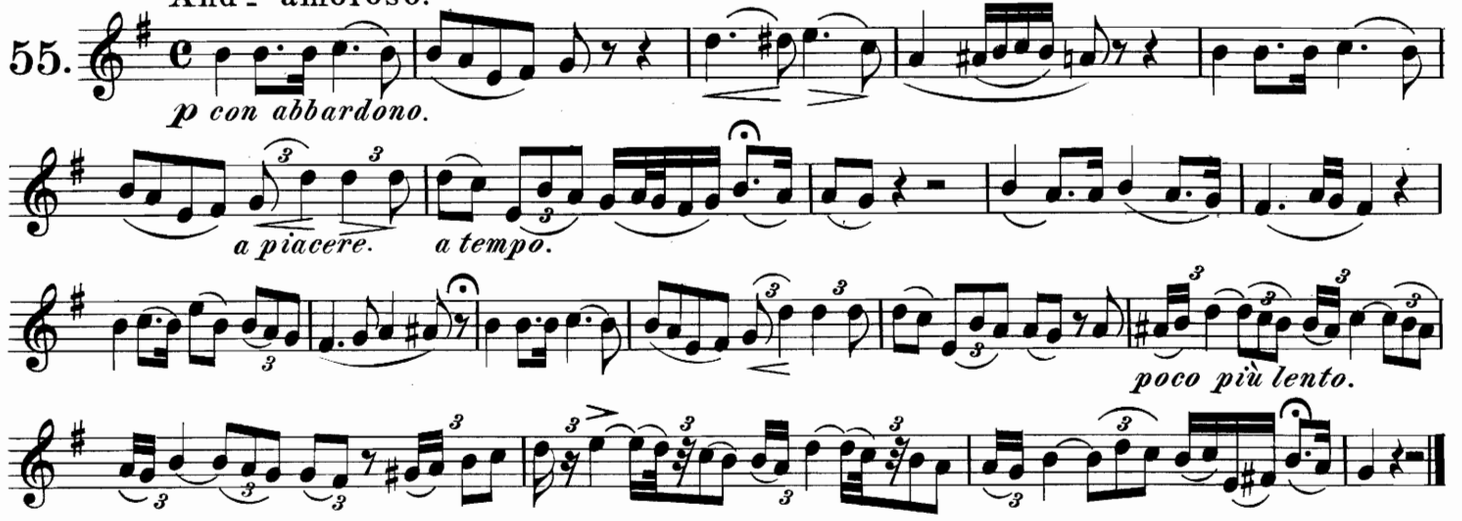

LA STRANIERA.

Bellini.

56. Moderato.

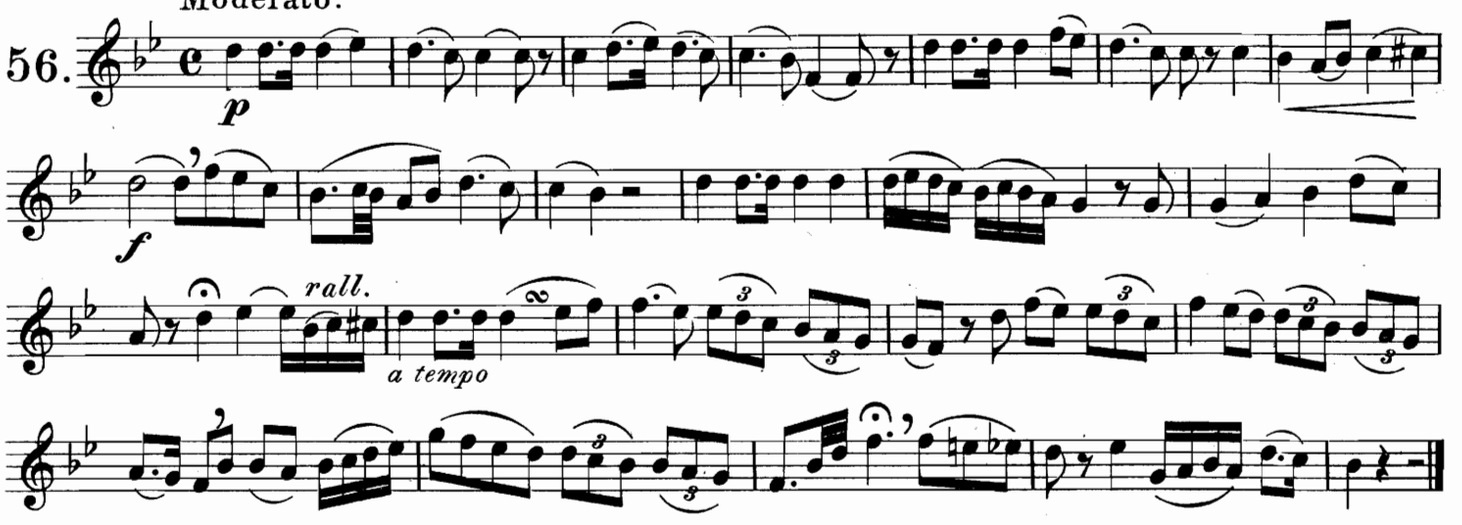

ARIA "GEMMA DI VERGY."

Donizetti.

57. Andante.

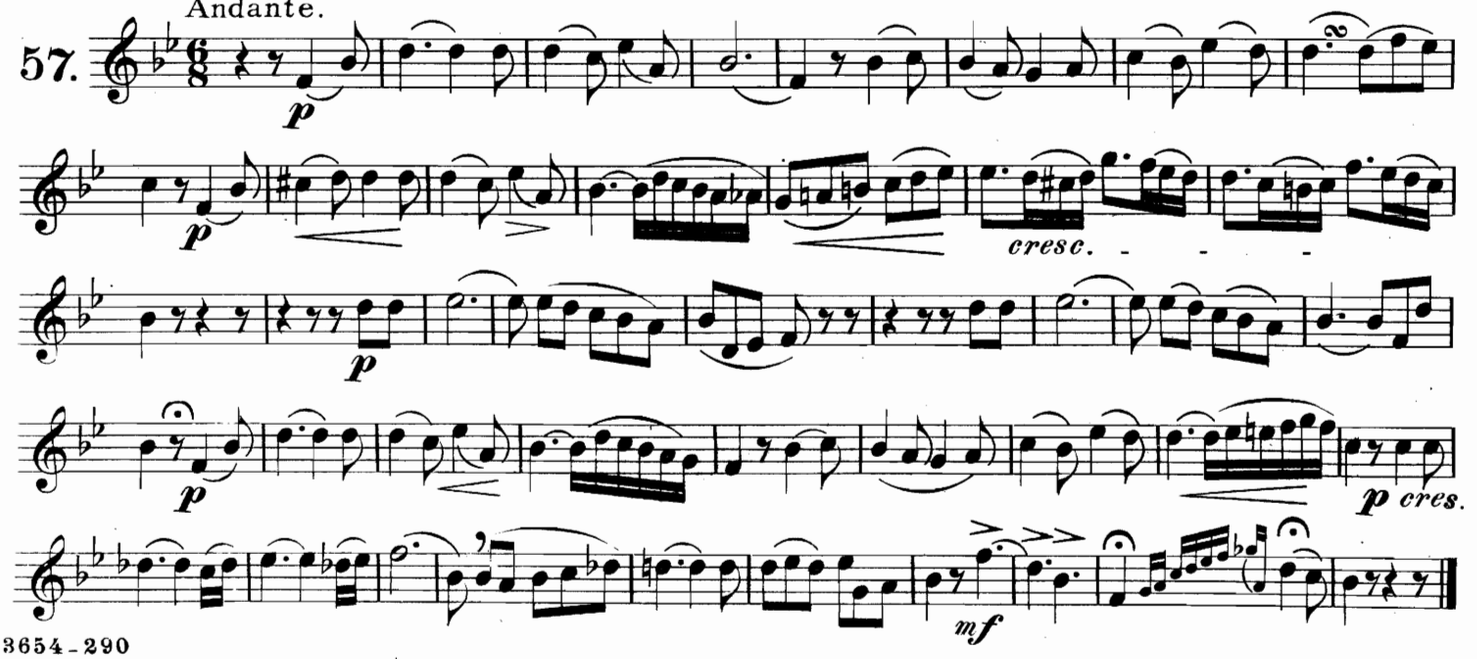

LA GAZZA LADRA.

Andte con brio. Rossini.

58.

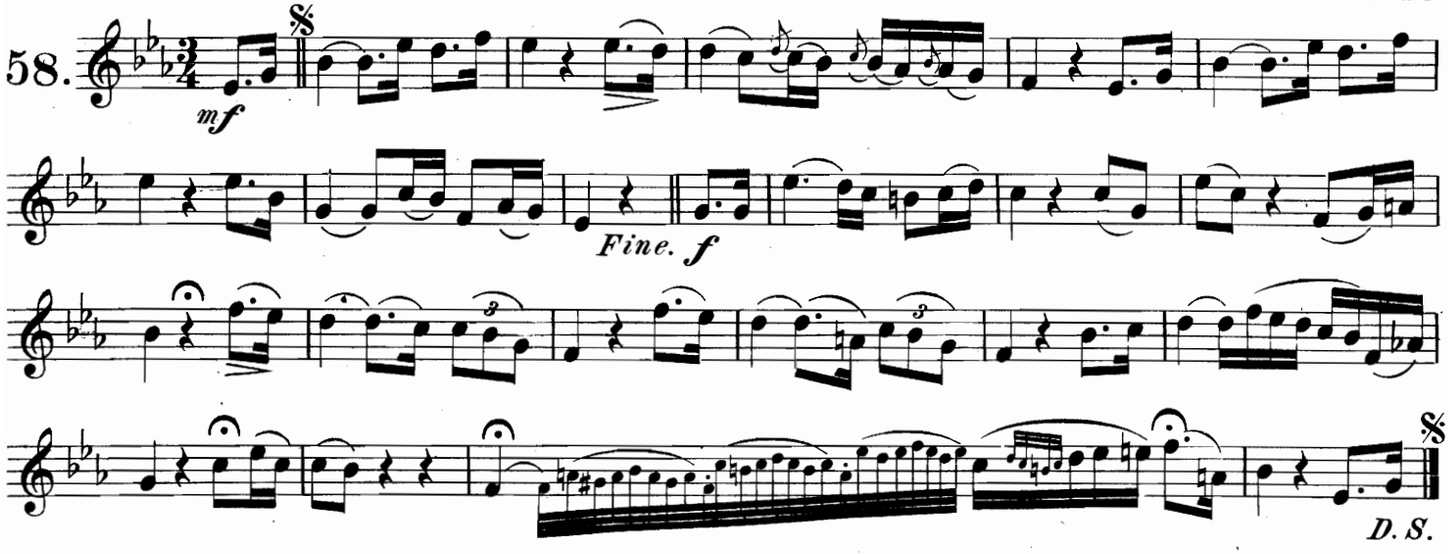

LA GAZZA LADRA.

Allegro. Rossini.

59.

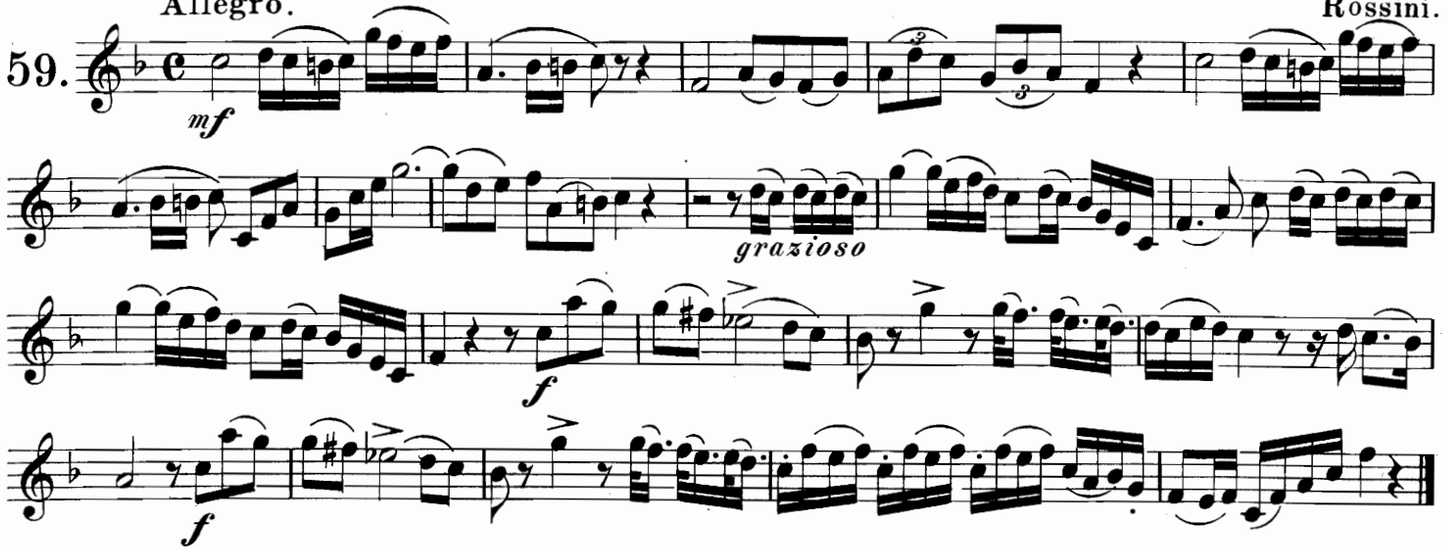

LA DONNA DEL LAGO.

Allegro. Rossini.

60.

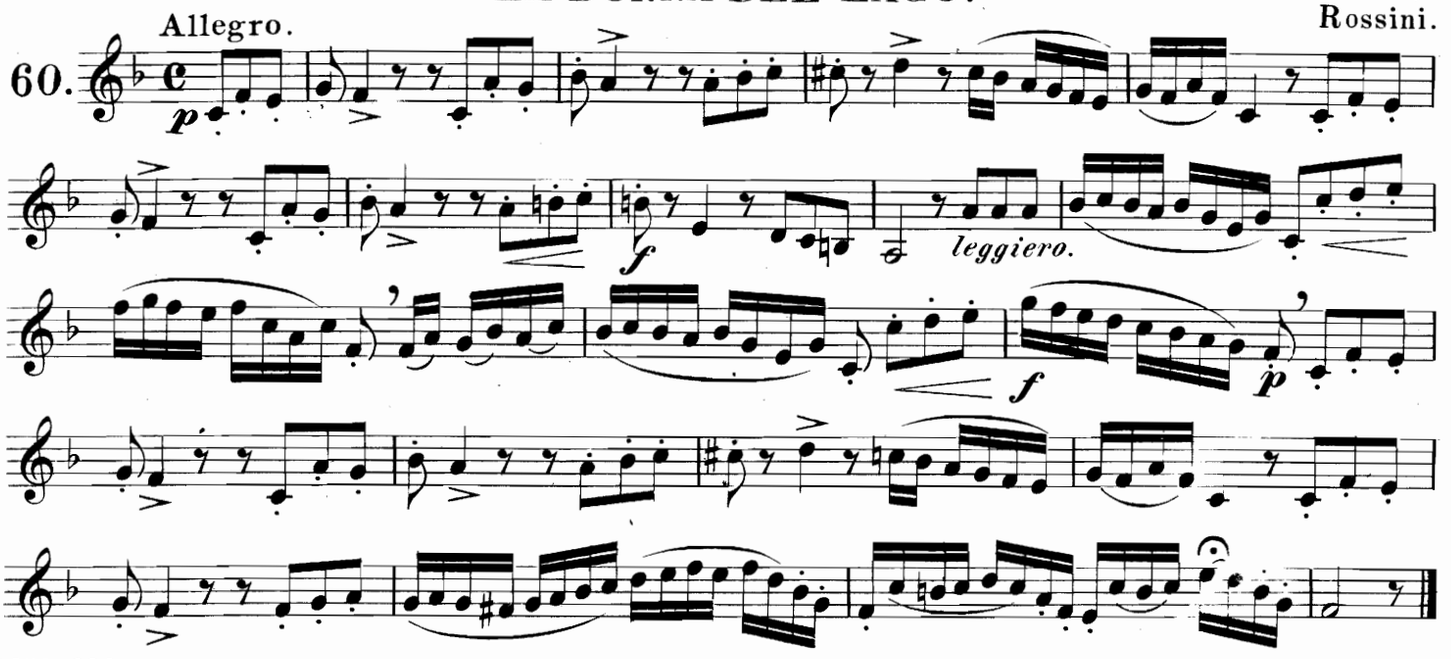

LA CENERENTOLA.

Moderato. Rossini.

61.

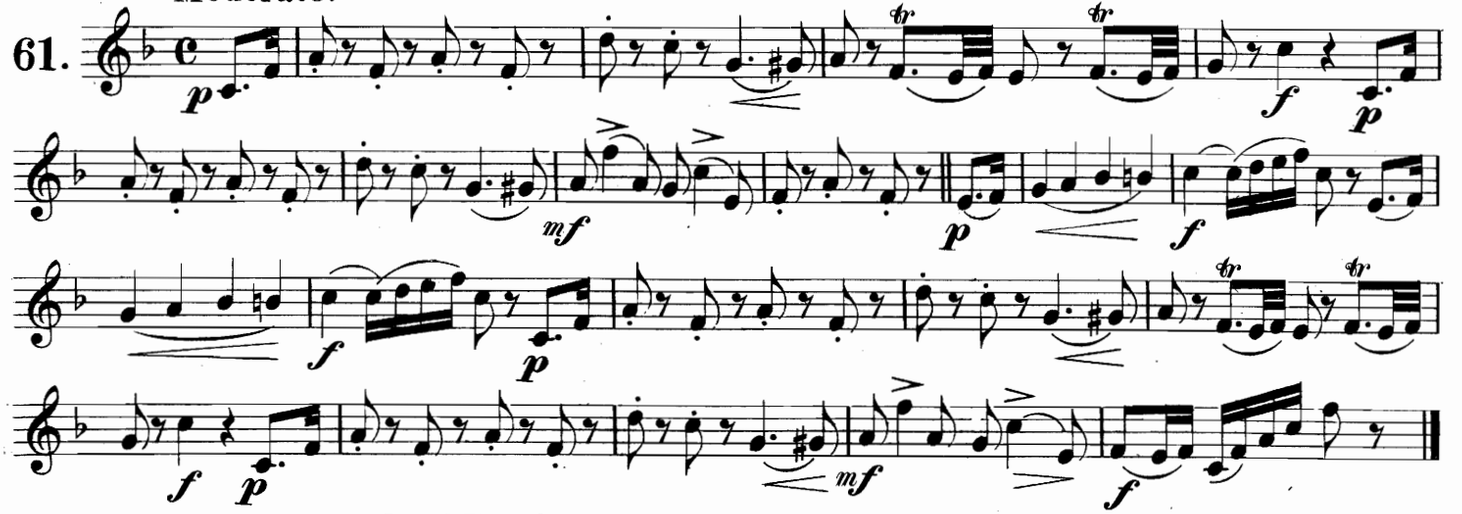

QUANDO LE SERE AL PLACIDO.

Andante. Verdi.

62.

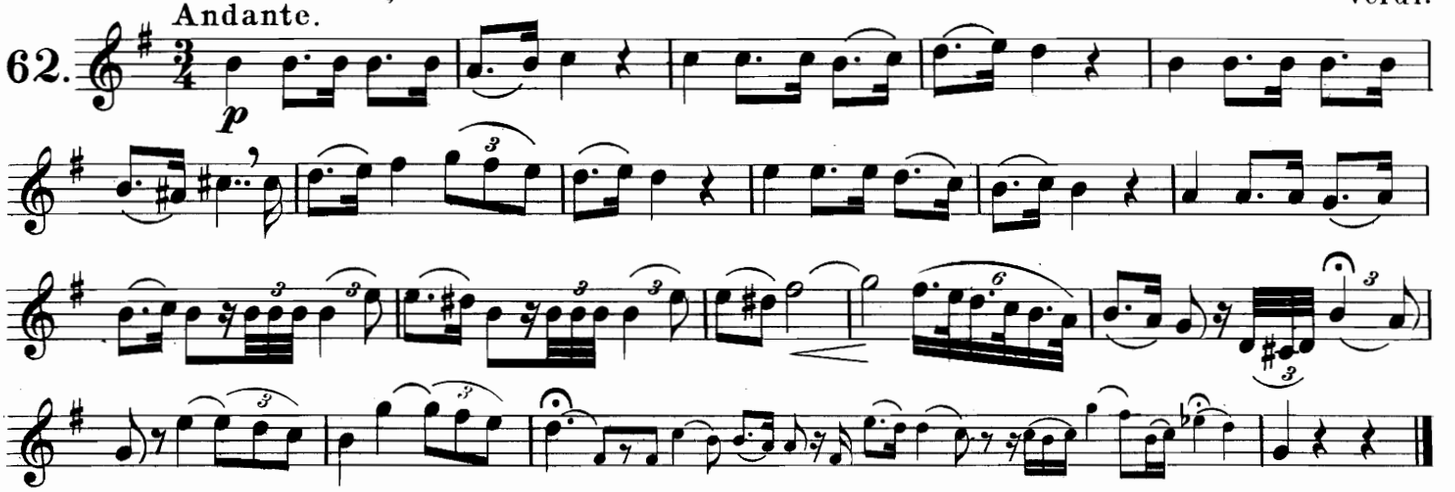

ALLA VITA CHE T'ARRIDE.

Andante. Verdi.

63.

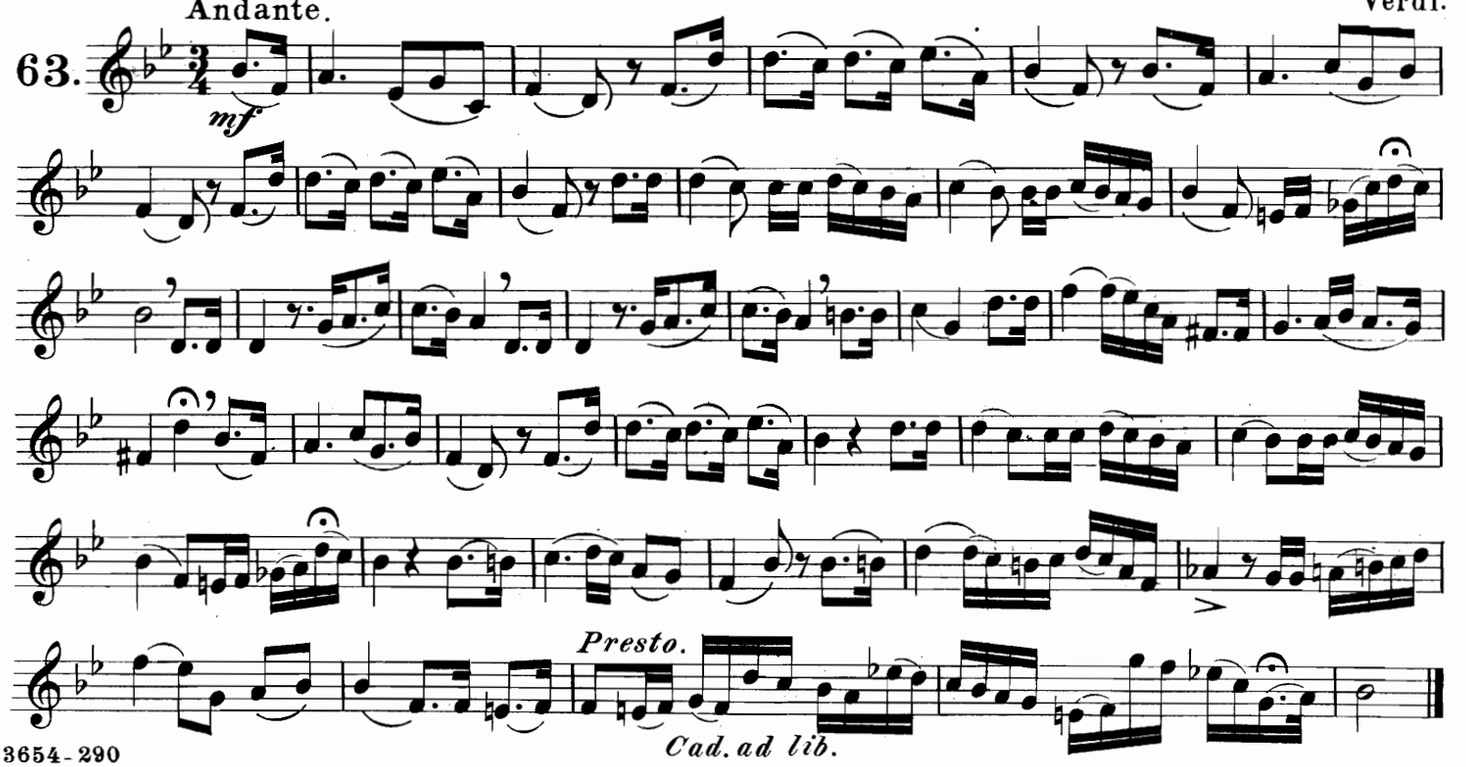

THE IRISH EMIGRANT.

G. Barker.

64. Andante.

p

a tempo *rall.* *a tempo* *rall.*

cresc. *rit.* *a tempo* *p* *cresc.* *rall.*

DON JUAN.

65. Andante. Mozart.

p

tr *rall.*

CAN I BE DREAMING?

from "The Talisman".

66. Larghetto. Balfe.

p dolce

fz

LE DESIR.

Moderato. Beethoven.

67.

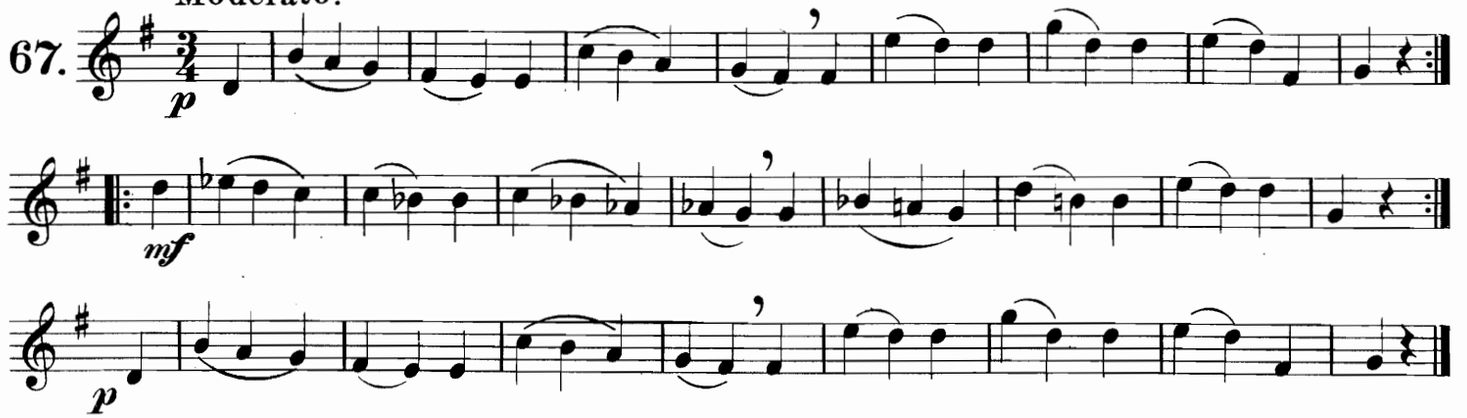

ANDANTE FROM A MAJOR SYMPHONY.

And^te con moto. Mendelssohn.

68.

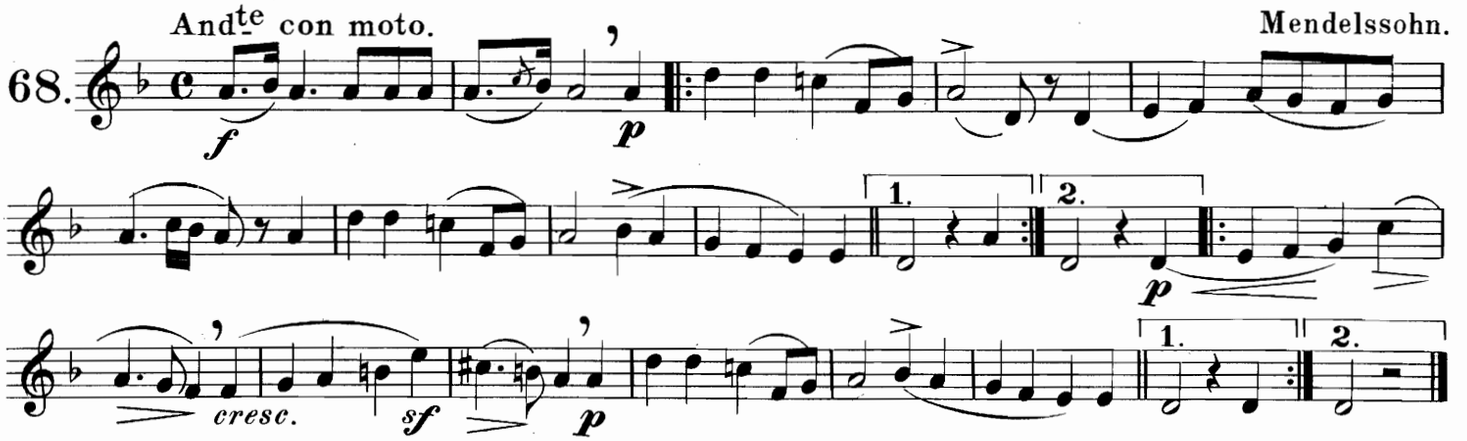

AL BEN DE' TUOI QUAL VITTIMA.

Moderato.

69.

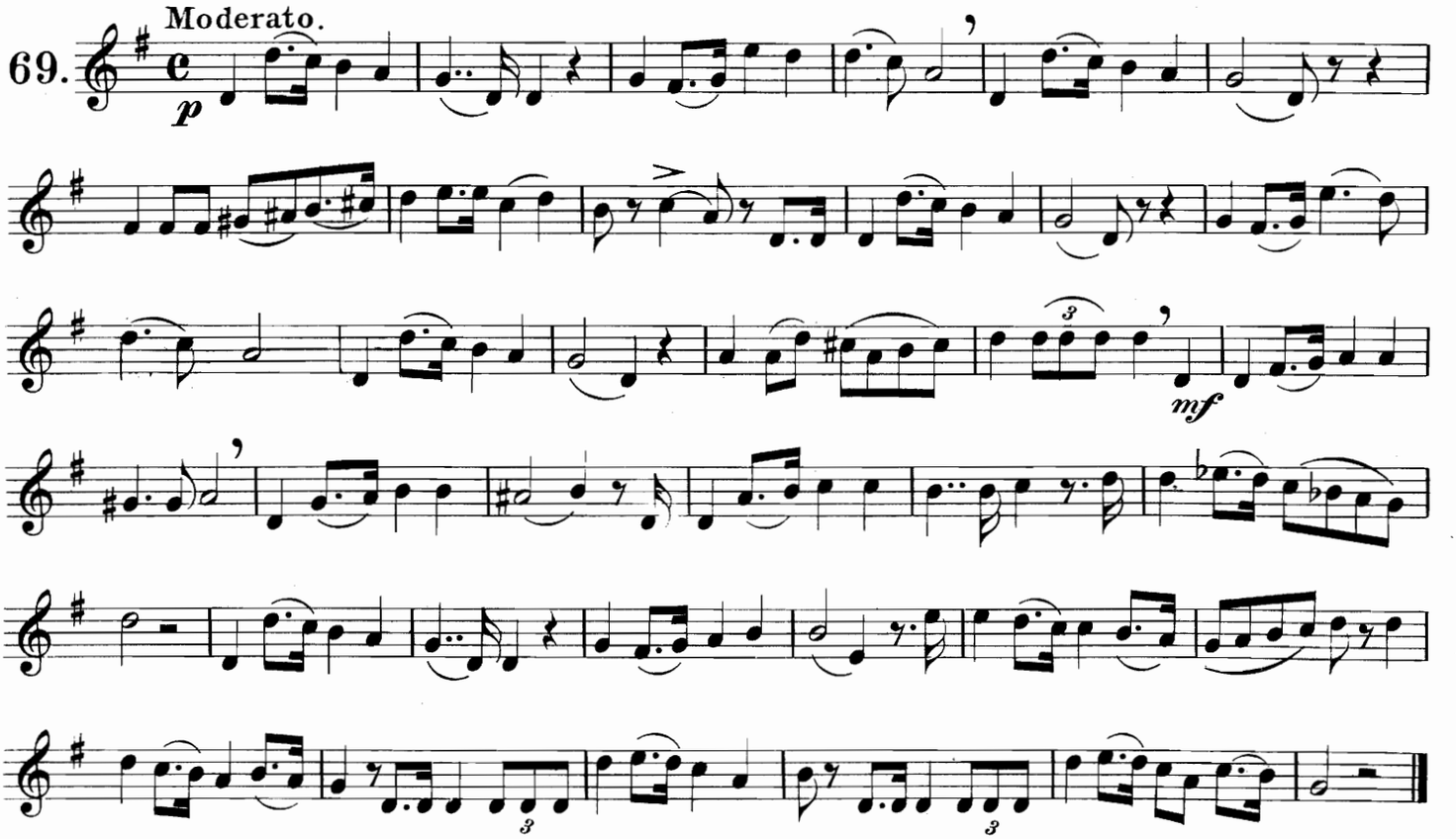

FUNERAL MARCH.

Chopin.

Lento.

70.

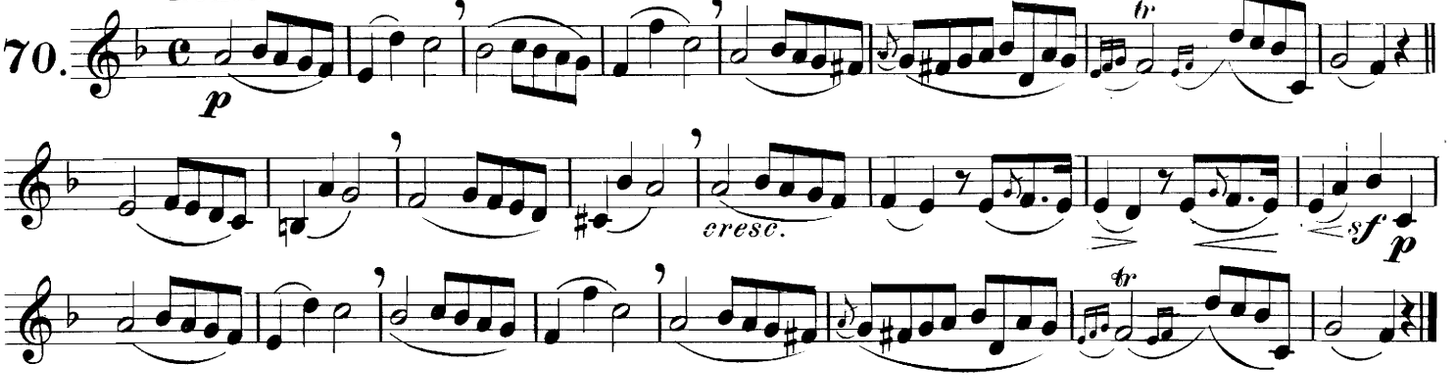

ANNA BOLENA.

Moderato. Donizetti.

71.

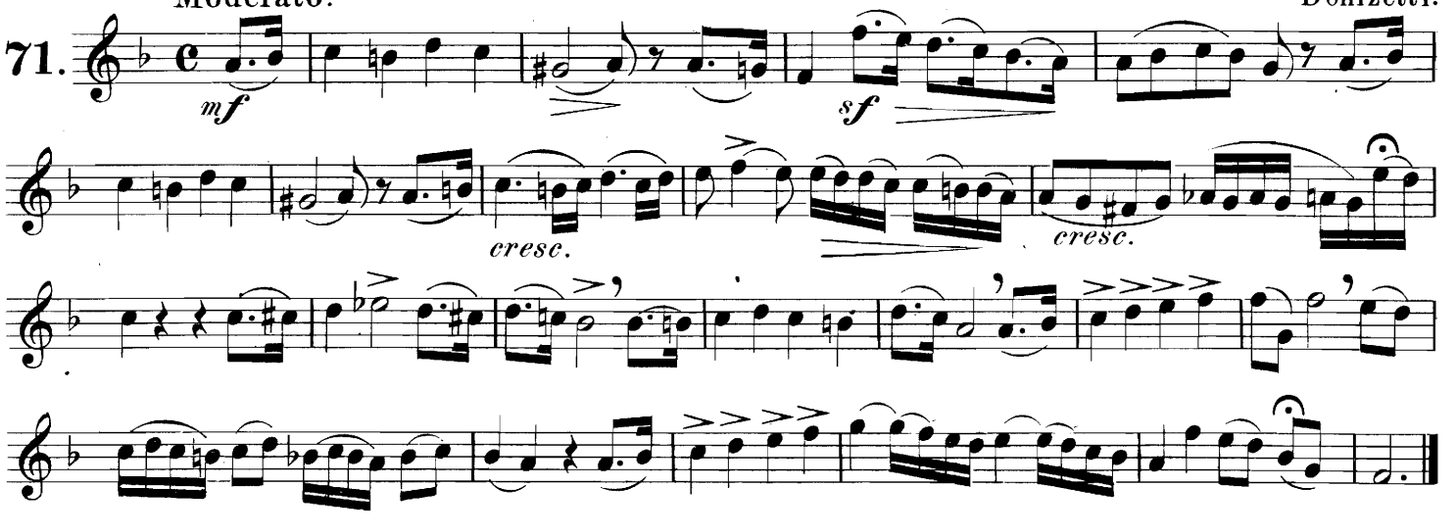

ANNA BOLENA.

Cantabile. Donizetti.

72.

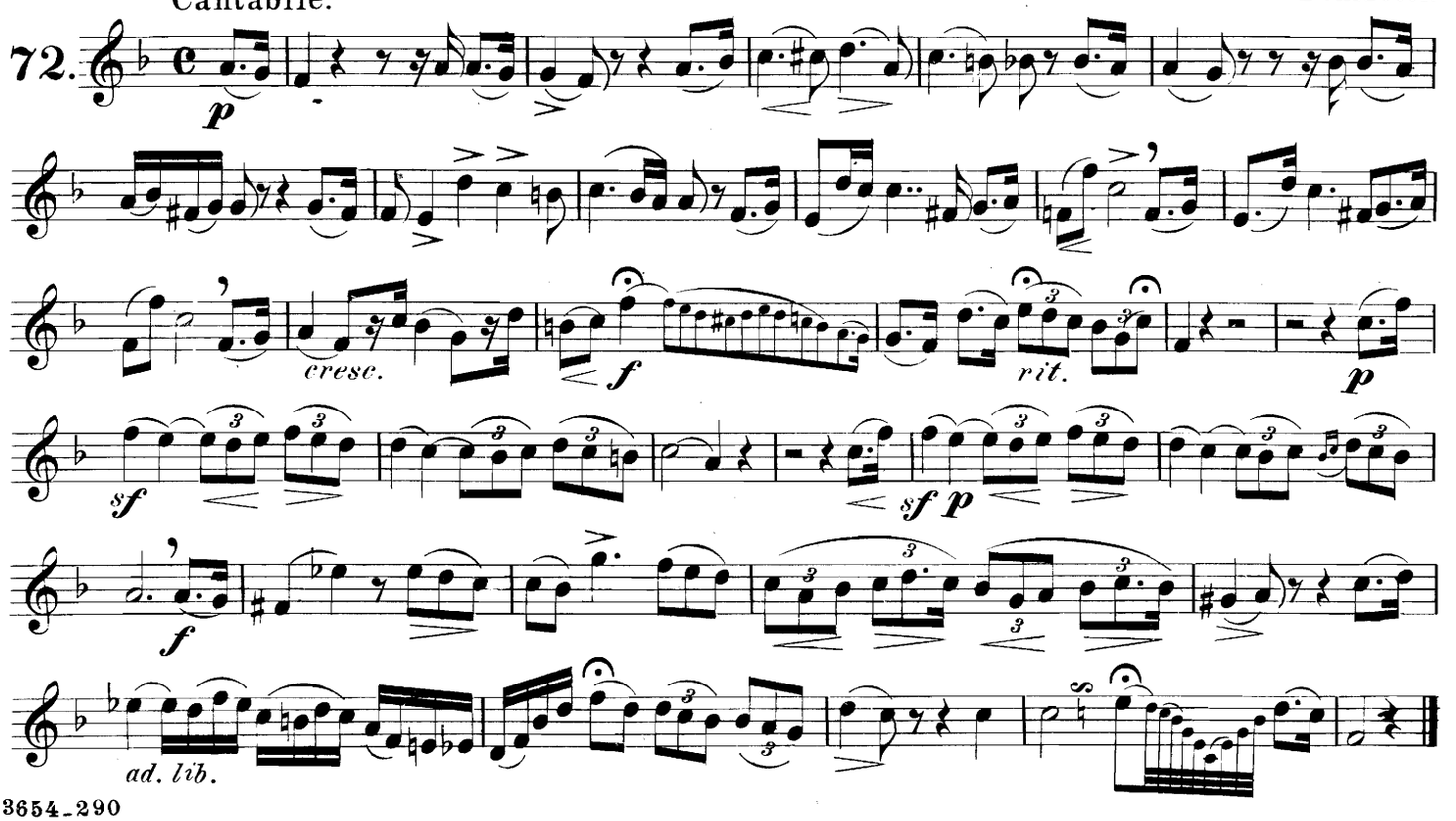

ARIETTE.

Weber.

73. Andte con moto.

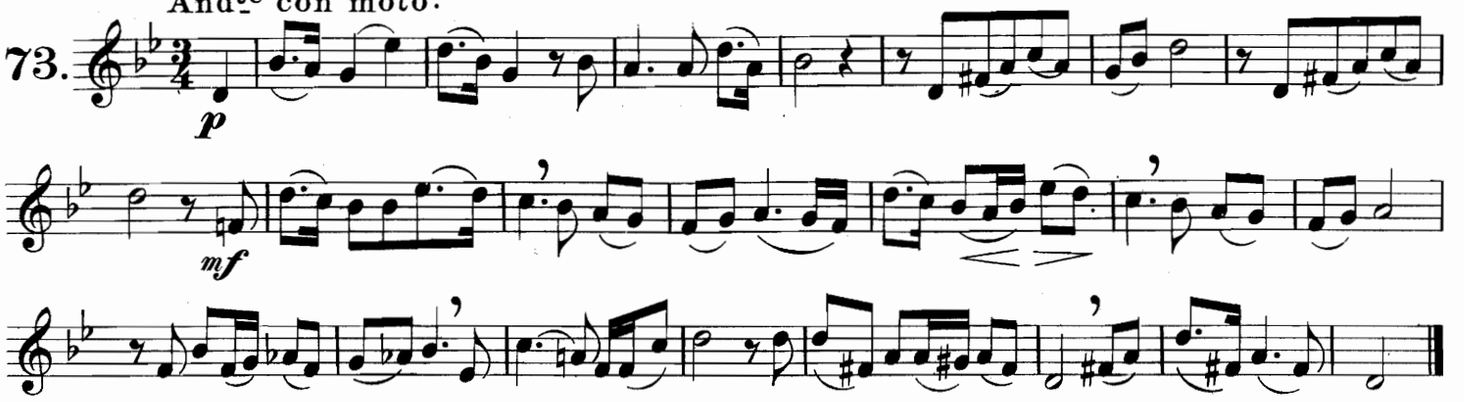

SONG OF THE MERMAIDS

Weber.

74. Andte con moto.

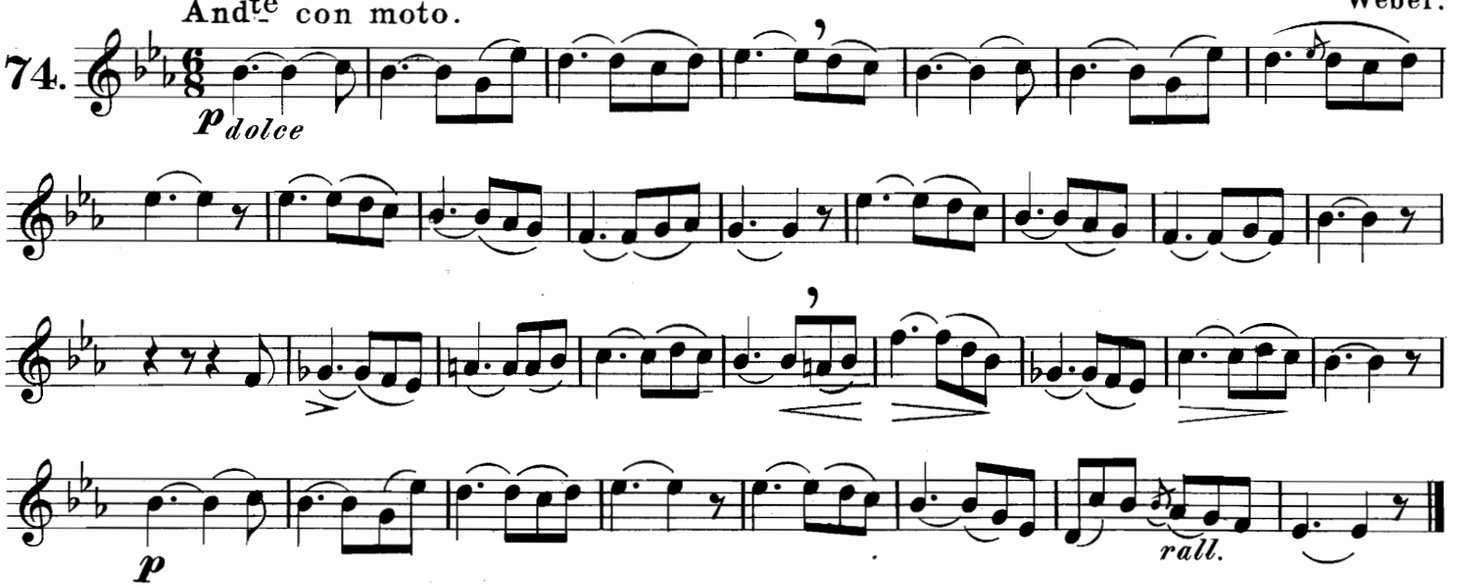

L' AMOR FUNESTO.

Donizetti.

75. Andante.

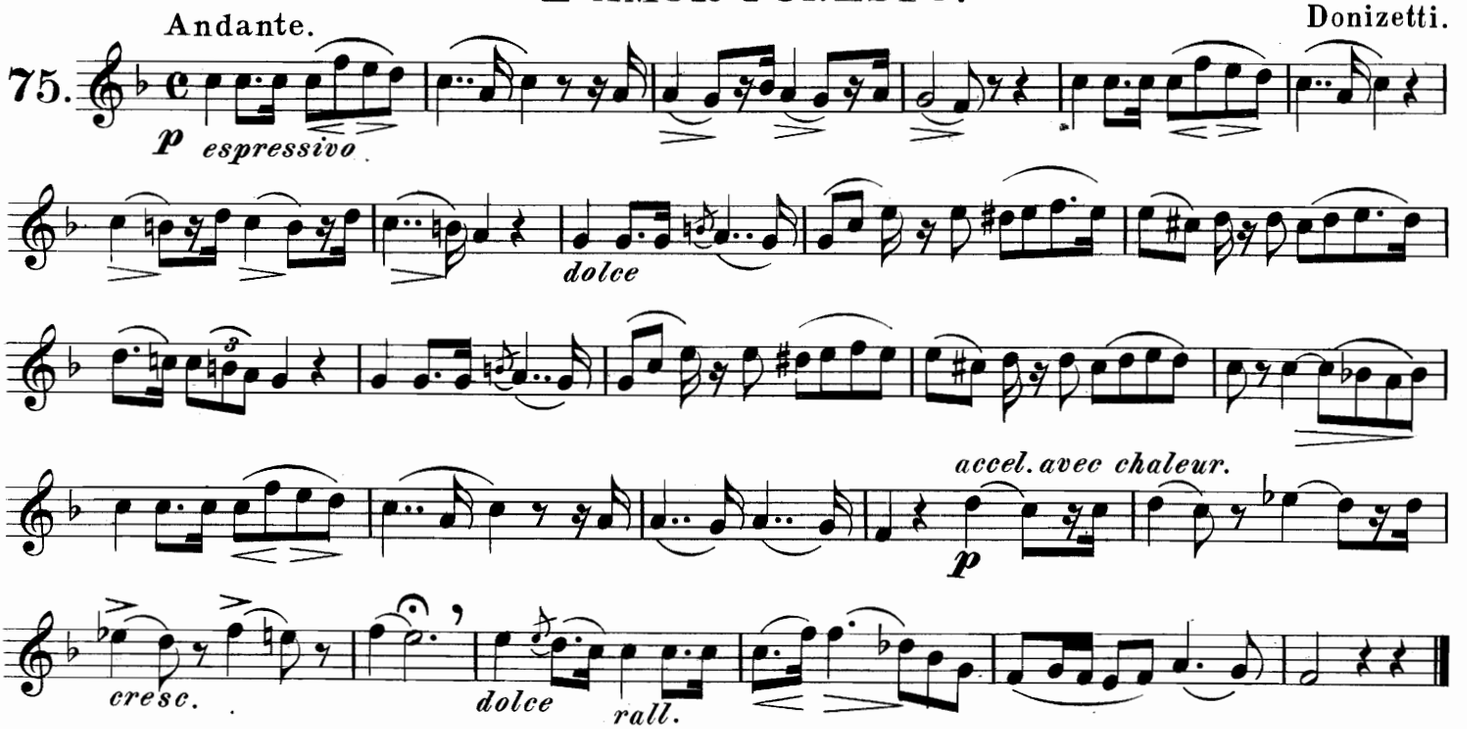

ROMEO.

Moderato. Bellini

76.

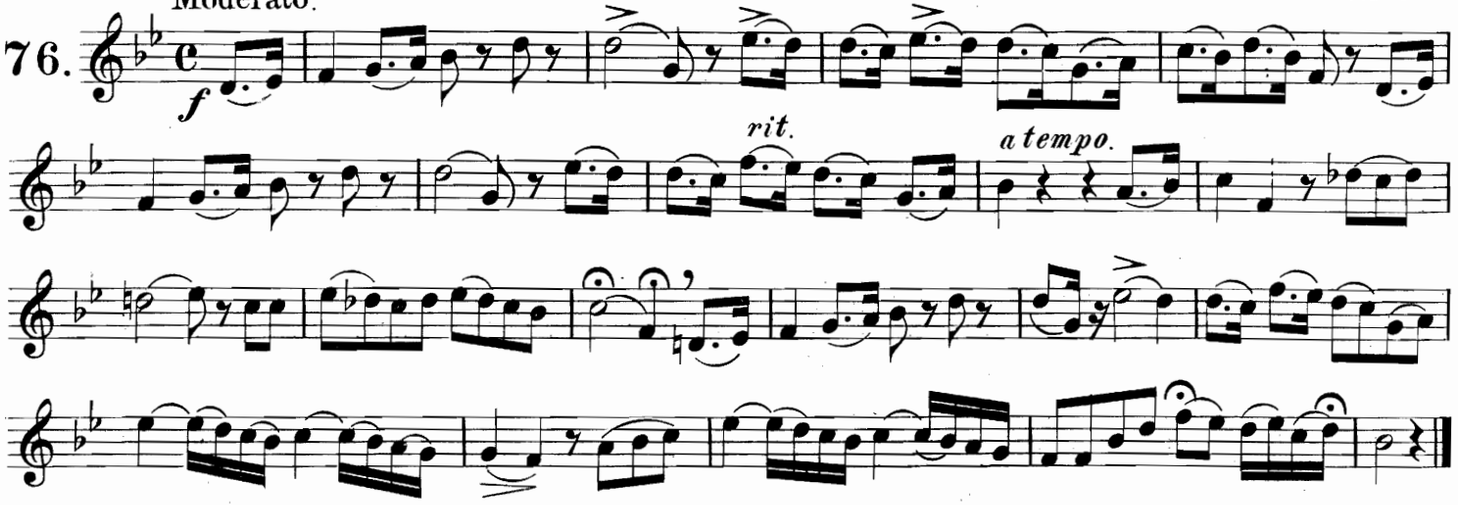

ROMEO.

Andante. Bellini.

77.

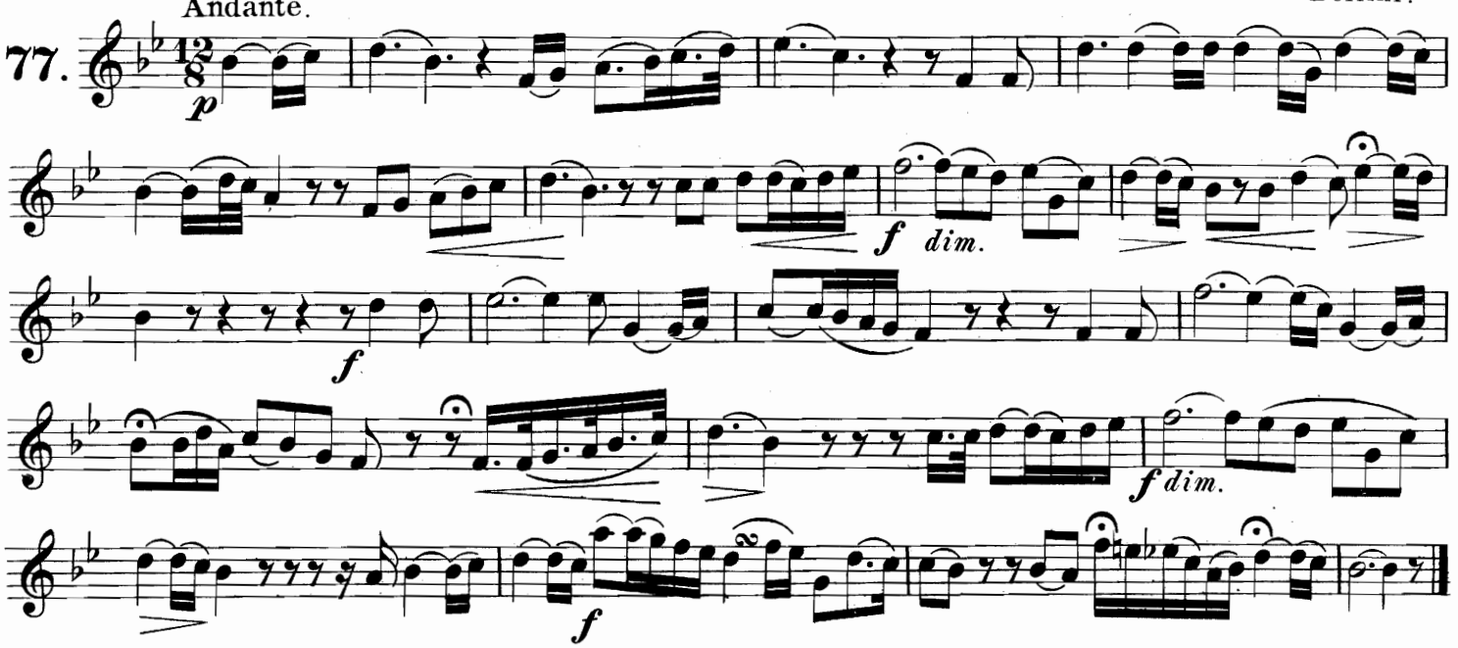

FREISCHÜTZ.

Adagio. Weber.

78.

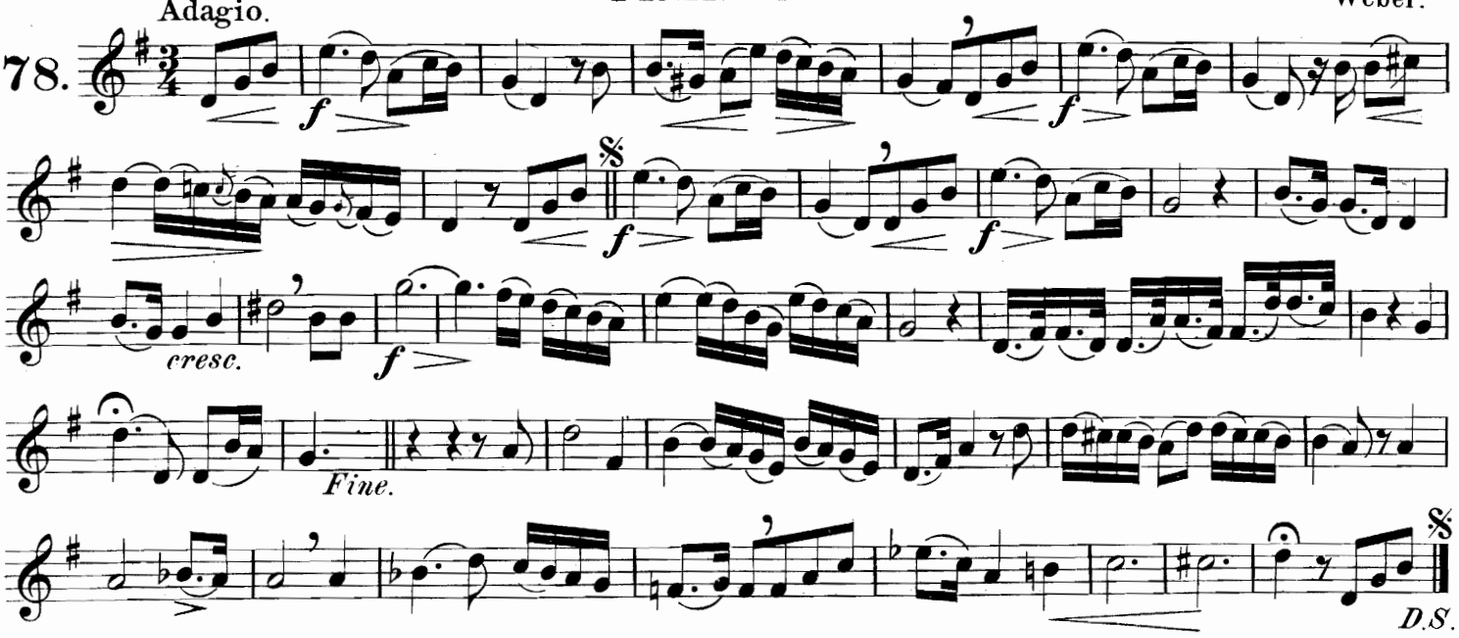

ADIEU.

Schubert.

79. Andante.

con espressione.

p *cresc.* *p* *cresc.* *p* *p*

p *cresc.* *p* *cresc.* *f* *p*

EULOGY OF TEARS.

Andante. Schubert.

80.

f *f*

f *cresc.* *f dim.*

ANNA BOLENA.

Larghetto. Donizetti.

81.

cresc. *ff*

sf *cresc.*

f

SERENADE.

Moderato. Schubert.

82.

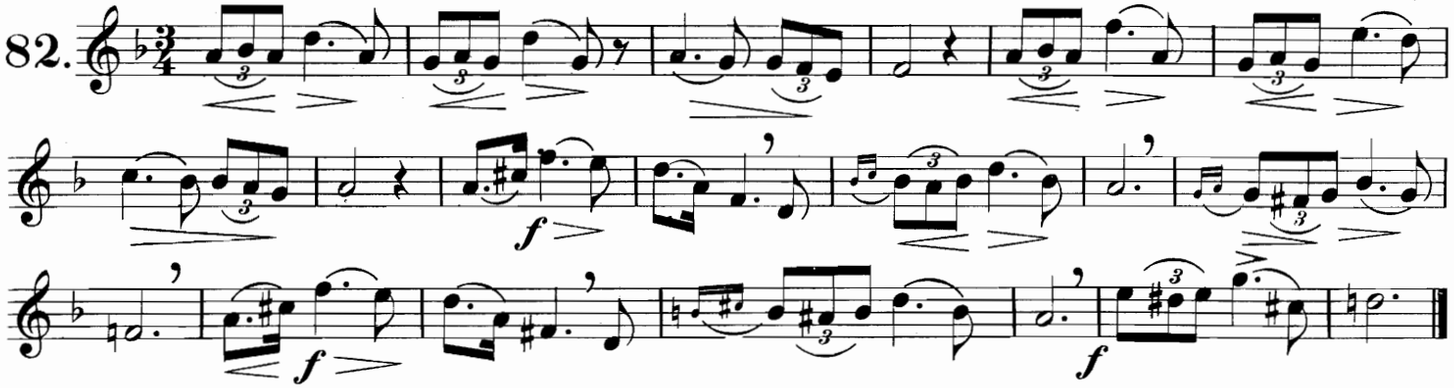

ERNANI.

Moderato. Verdi.

83.

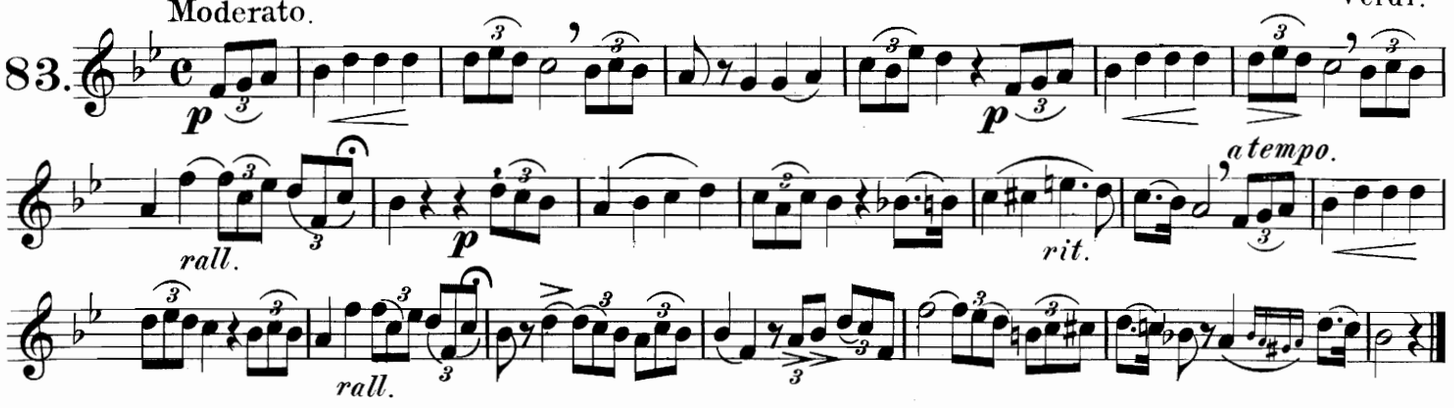

ERNANI.

Andante. Verdi.

84.

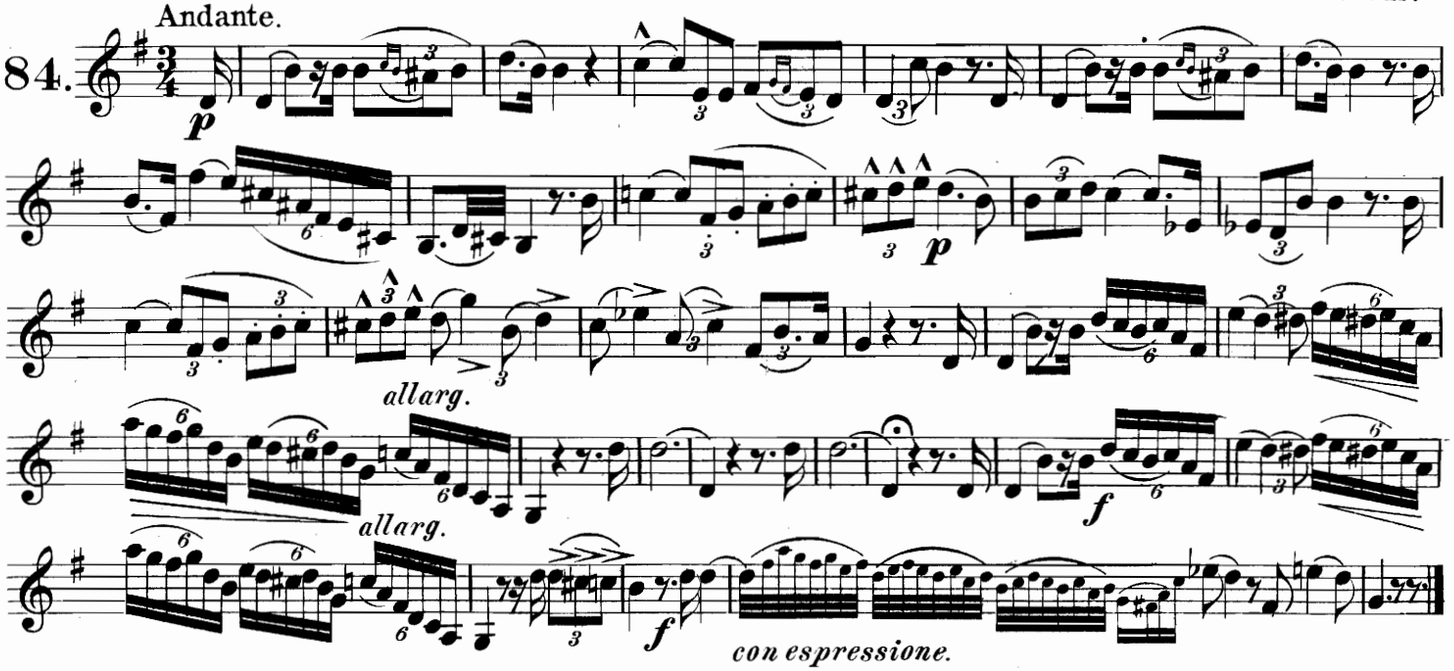

"L' ADIEU."

Andantino.

85.

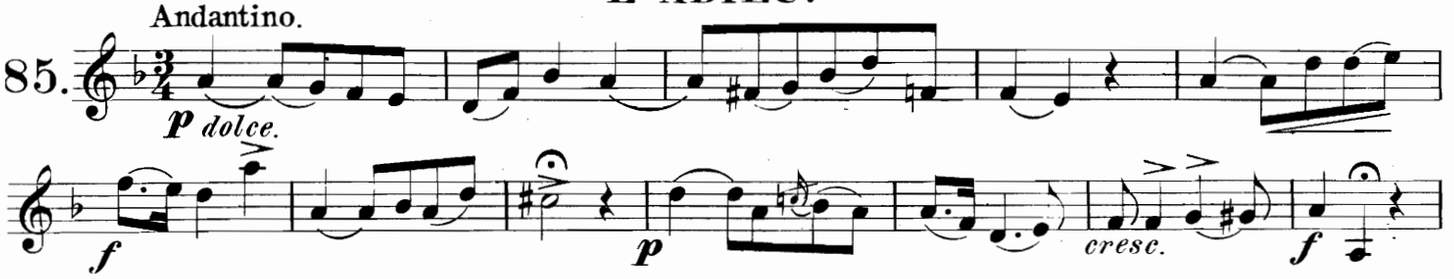

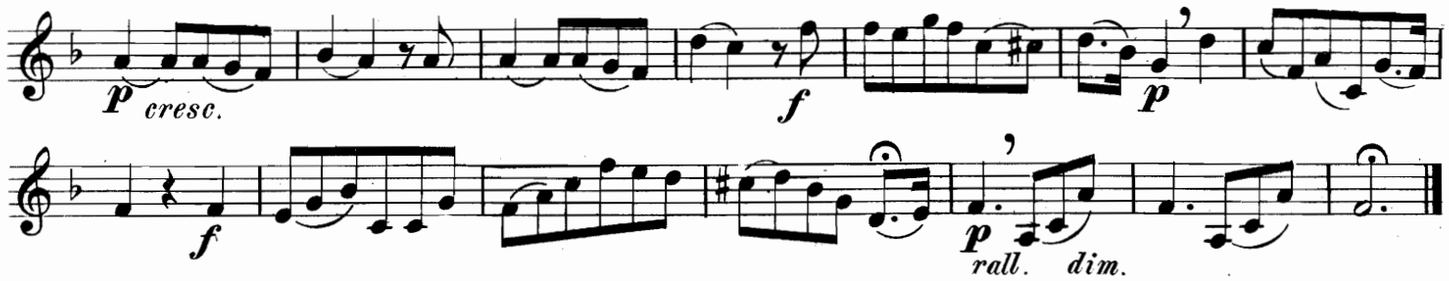

Allegro.

ORANGE AND BLUE JIG.

86.

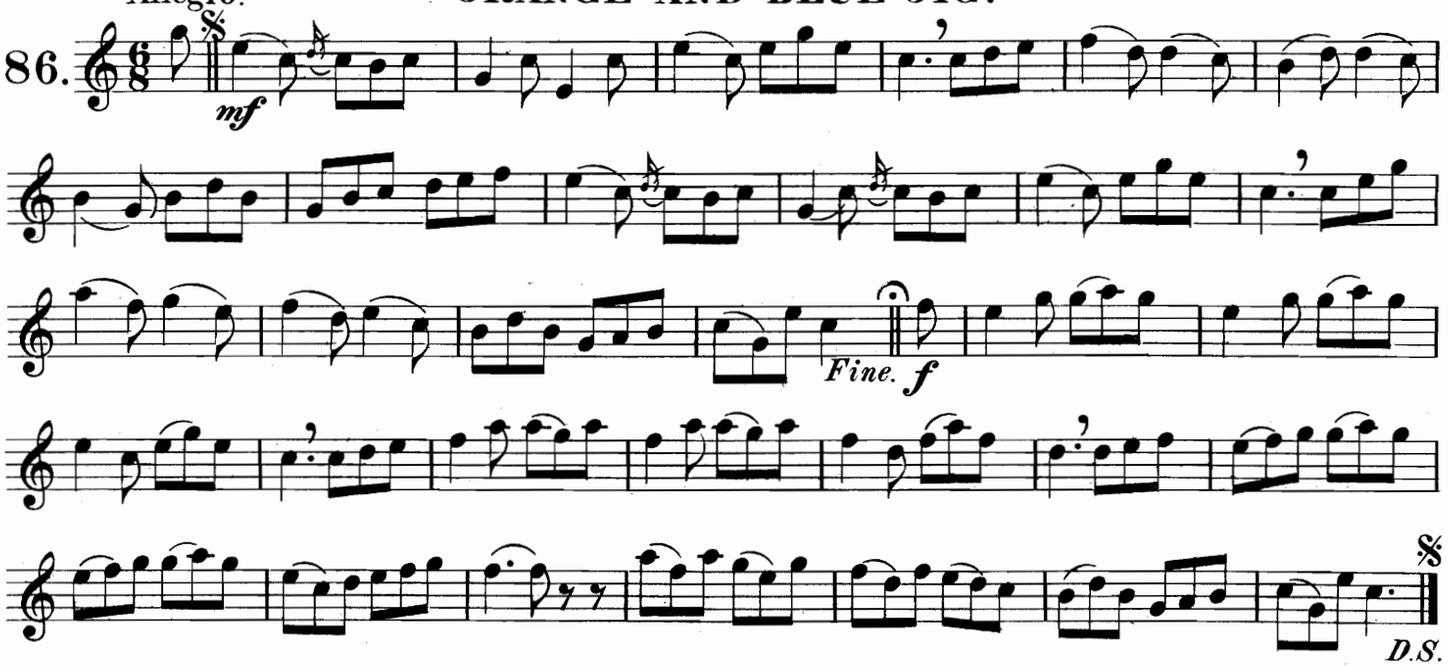

LANCASHIRE CLOG DANCE.

87.

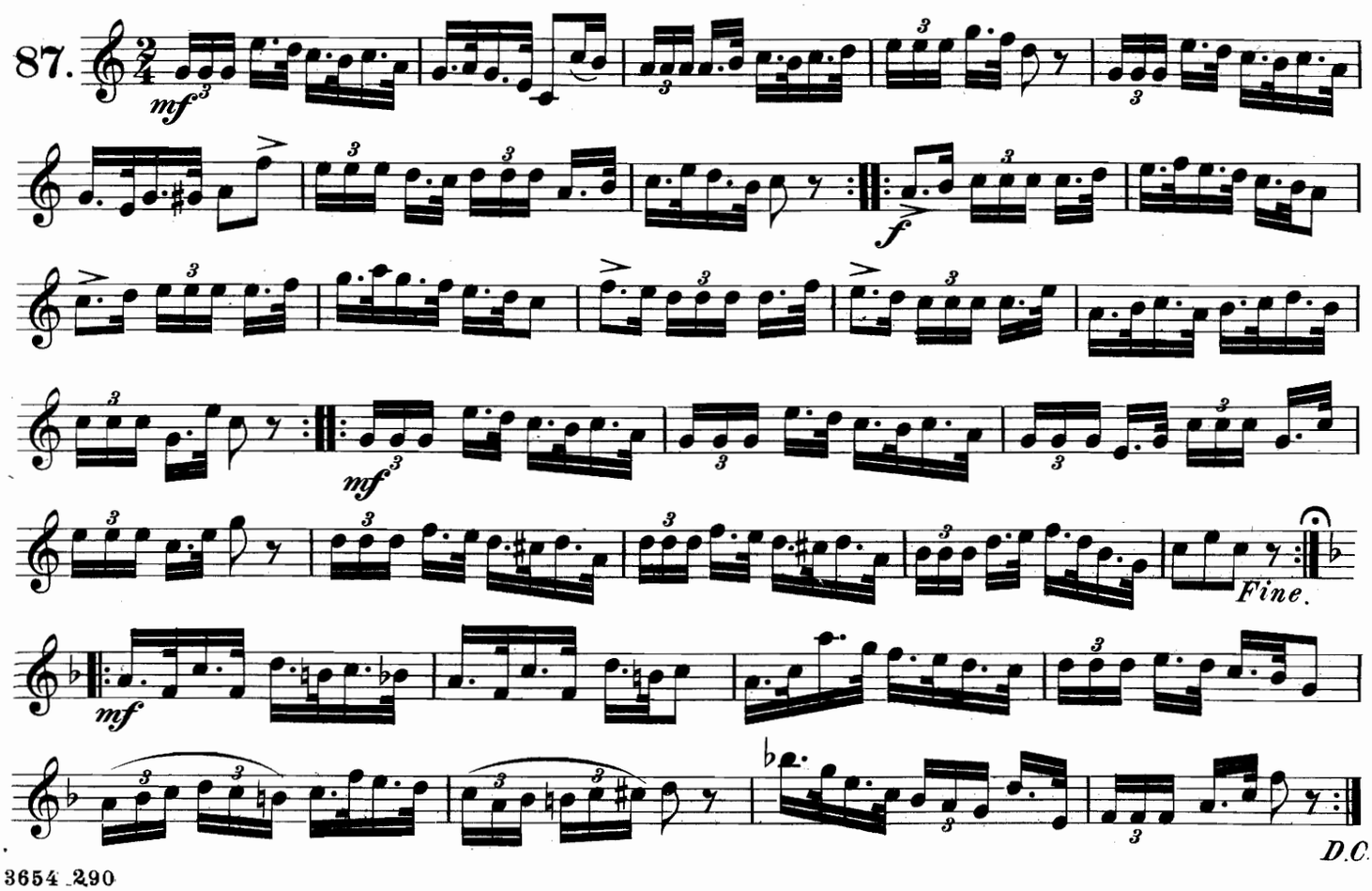

"L'AMOUR."

88. Andante.

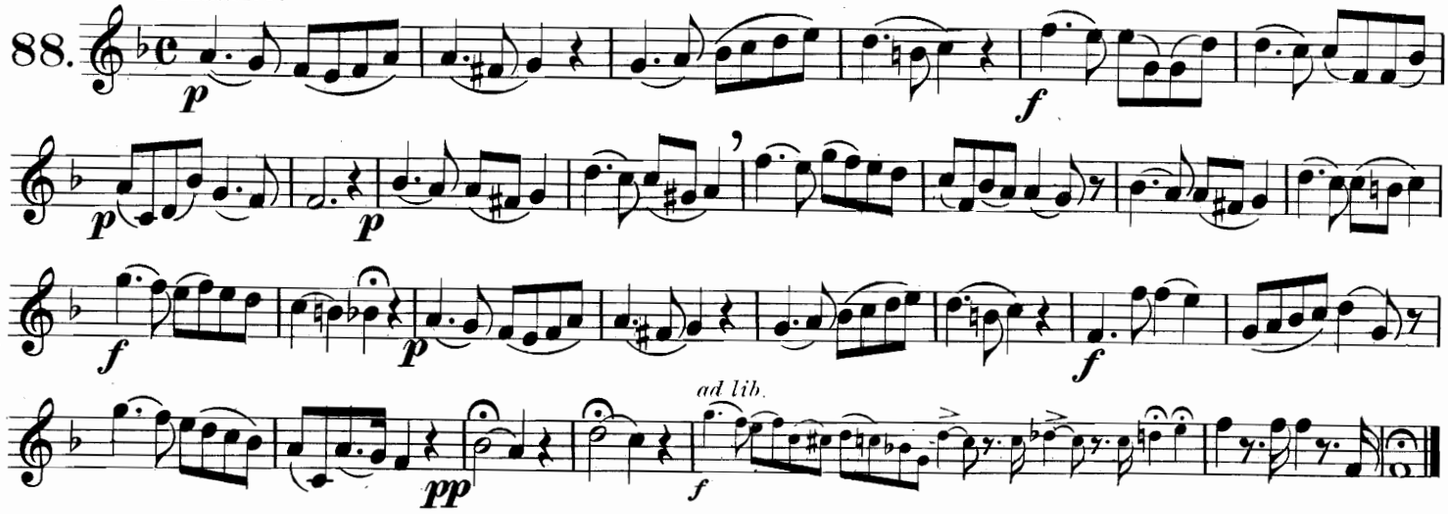

TRAVIATA.

Verdi.

89. Andante mosso.

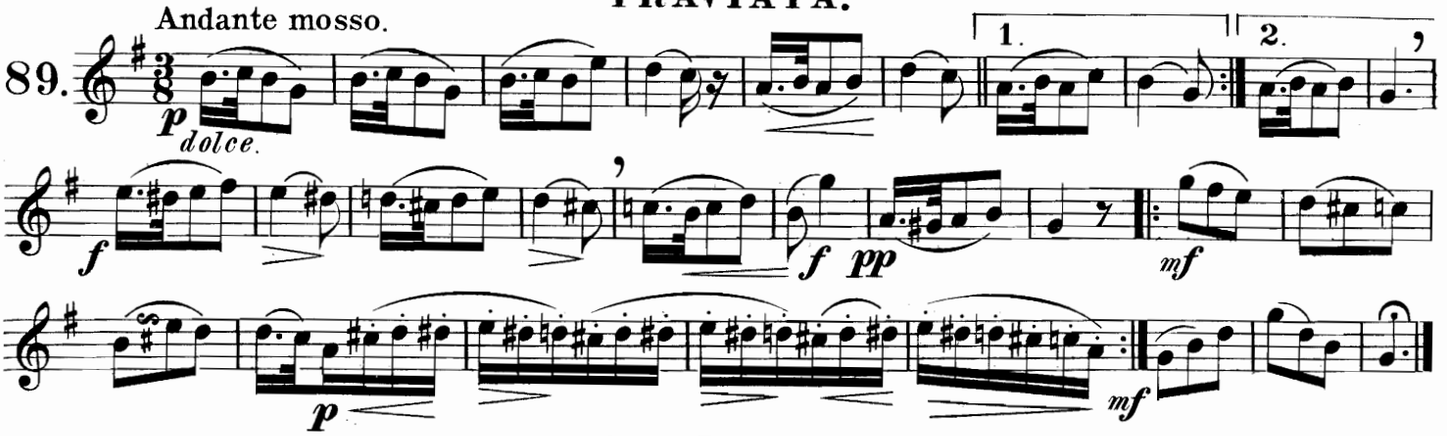

TRAVIATA.

Verdi.

90. Allº brillante.

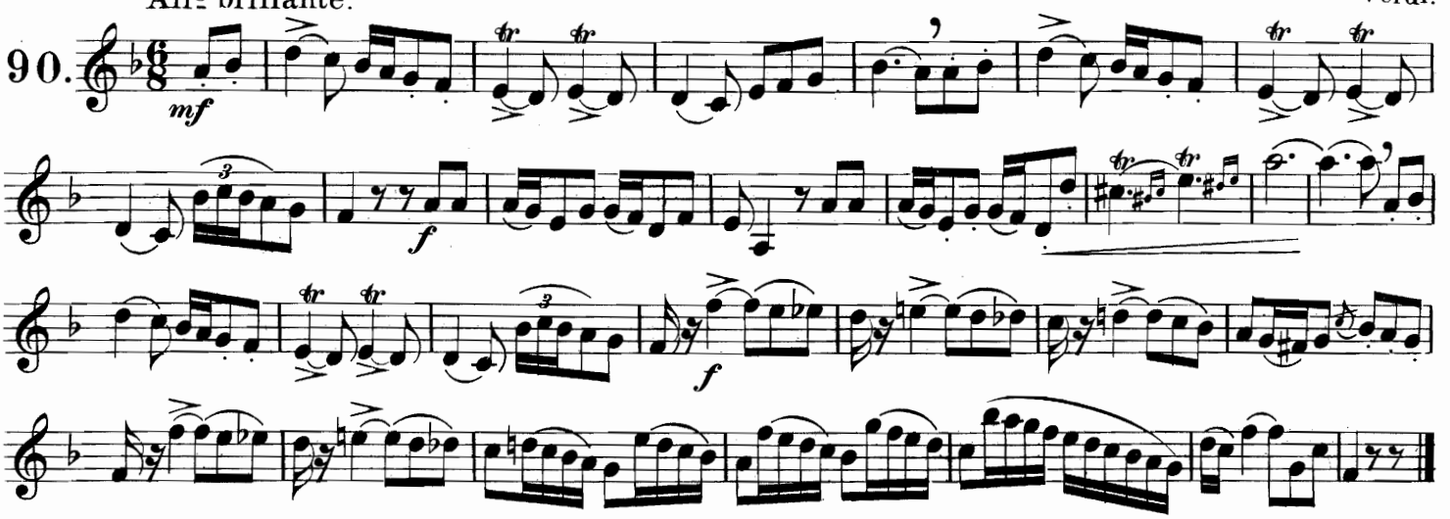

RIGOLETTO.

Verdi.

91. Allegretto.

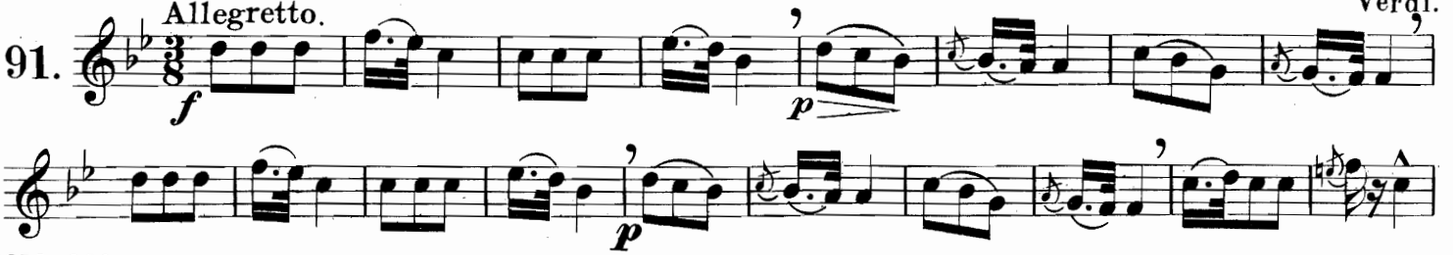

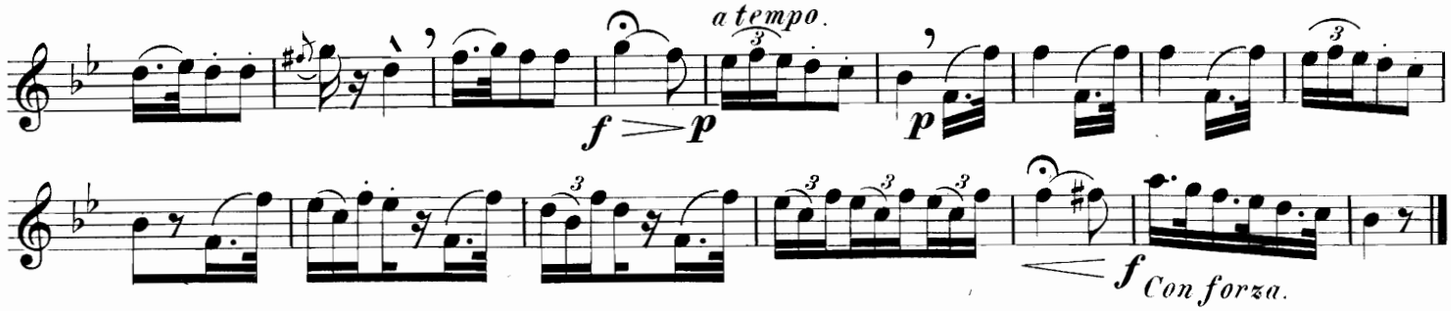

RIGOLETTO.

Verdi.

92.

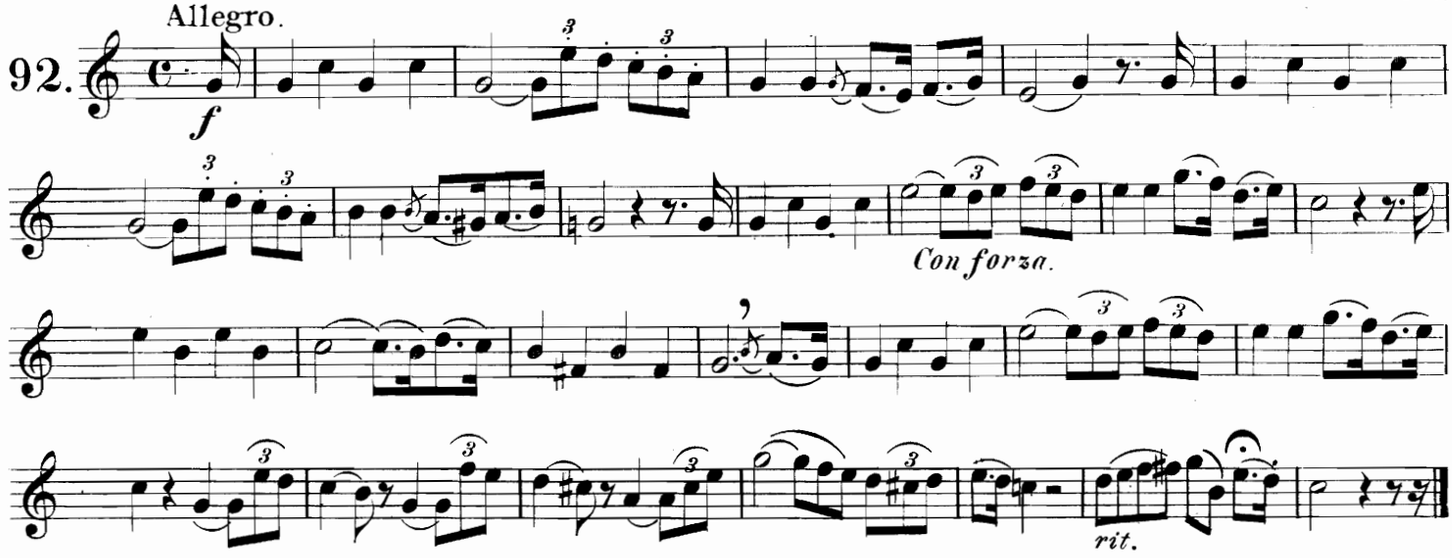

IL TROVATORE.

Verdi.

93.

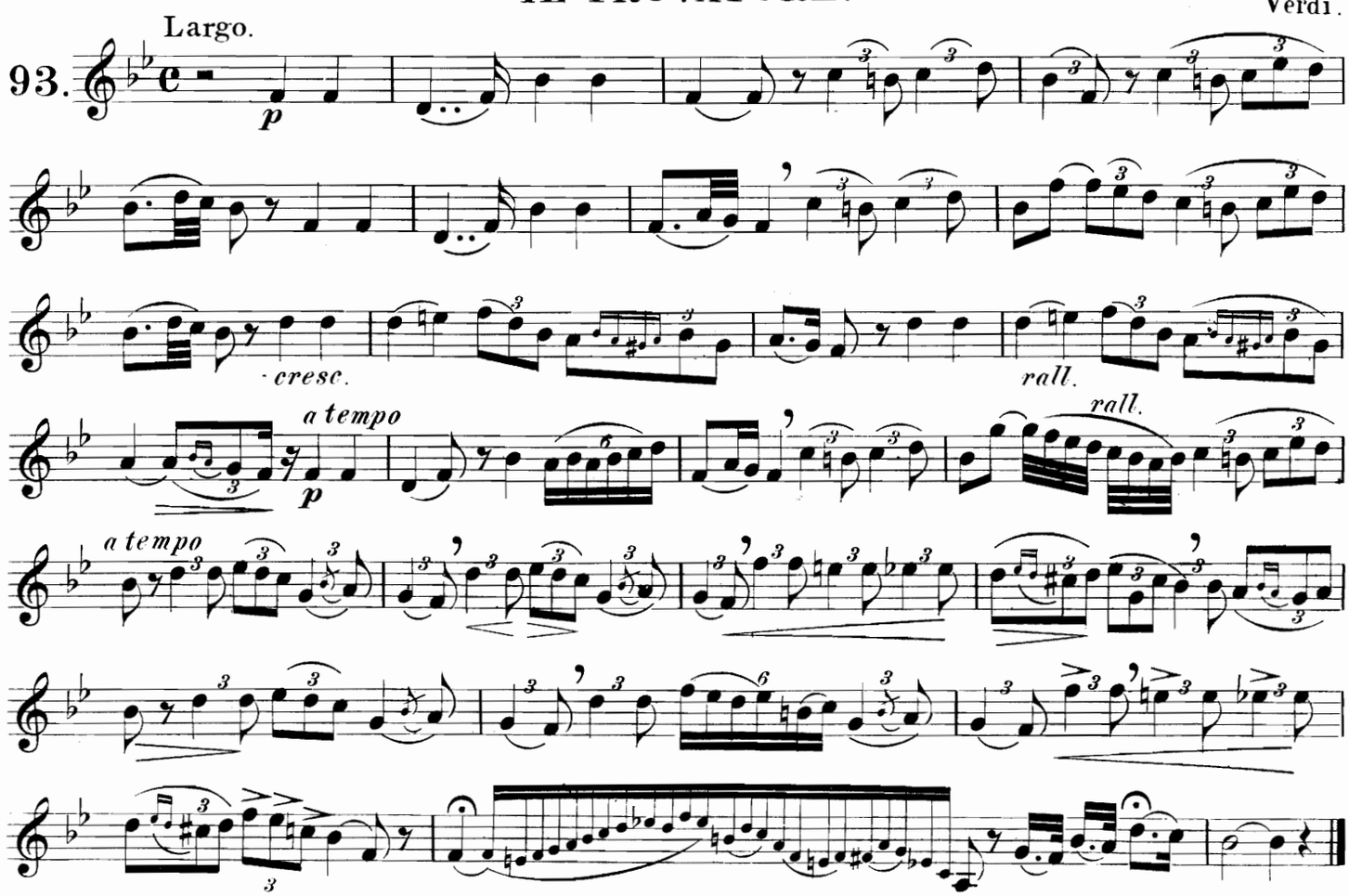

IL TROVATORE.

Verdi.

Andante.

94.

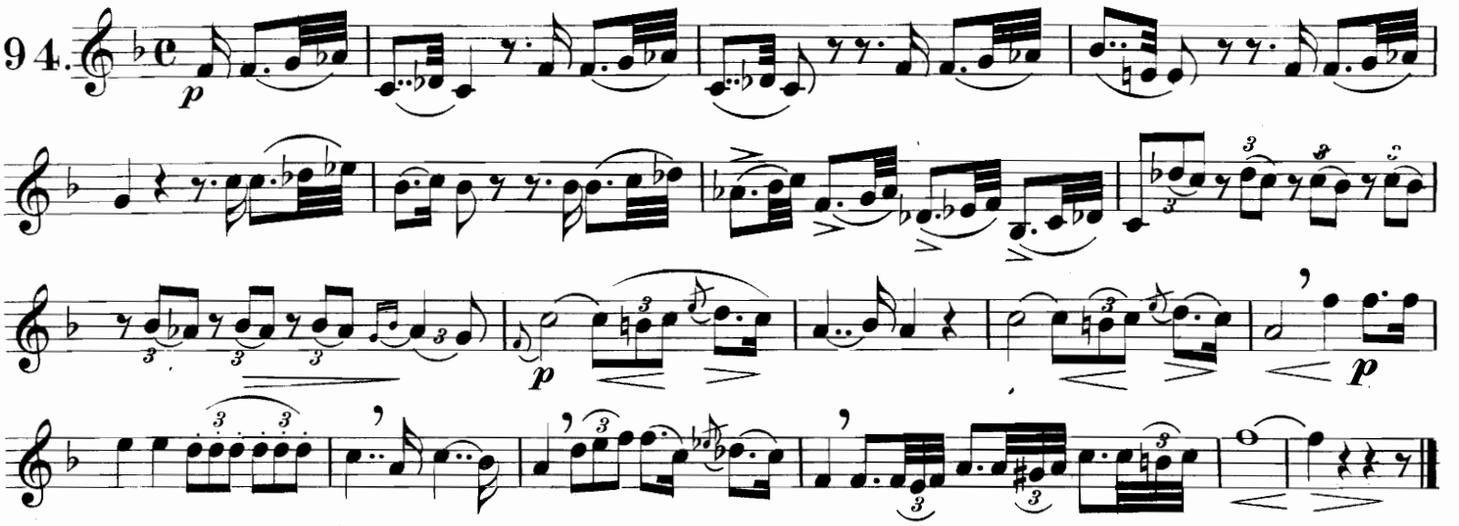

IL TROVATORE.

Verdi.

Allegro.

95.

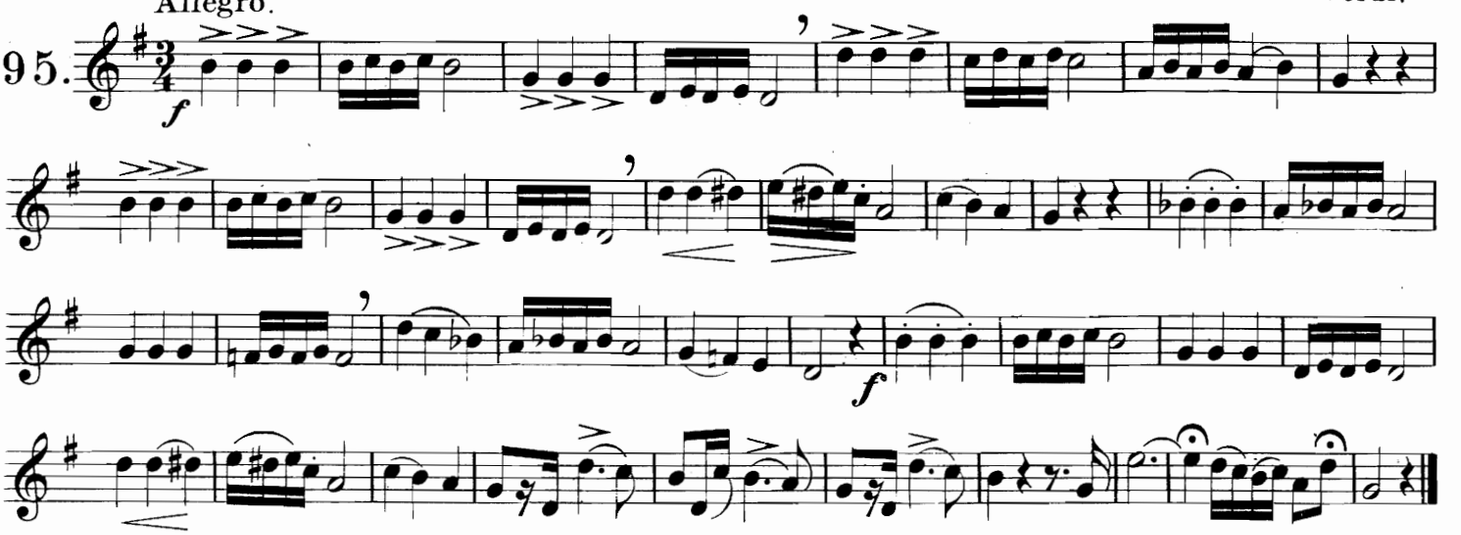

IL TROVATORE.

Verdi.

Adagio.

Con espress.

96.

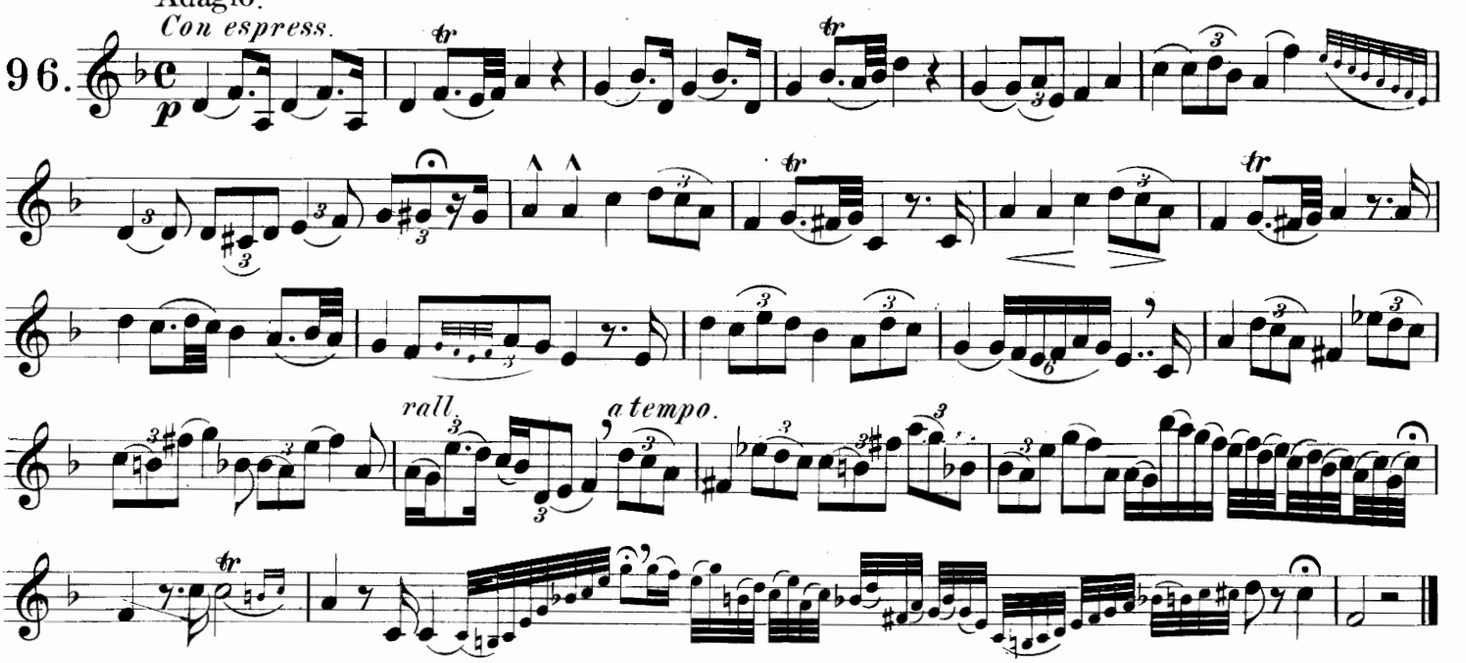

IL TROVATORE.

Allegro. Verdi.

97.

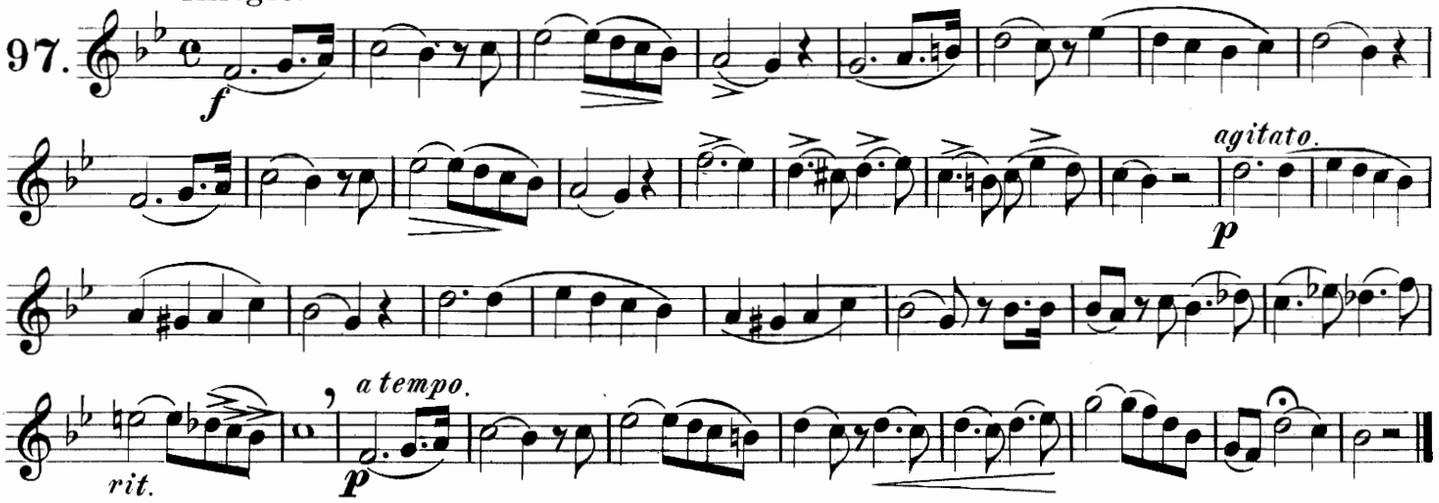

IL TROVATORE.

Allegretto. Verdi.

98.

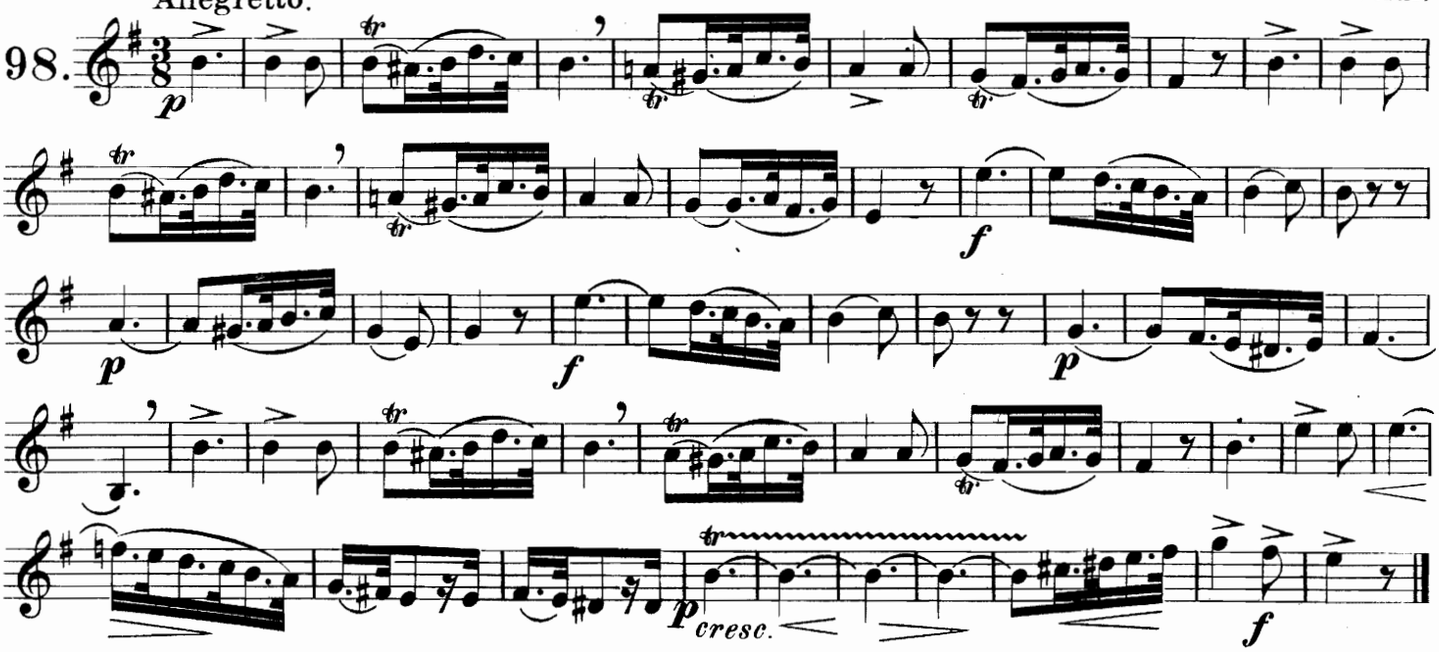

IL TROVATORE.

Allº brillante. Verdi.

99.

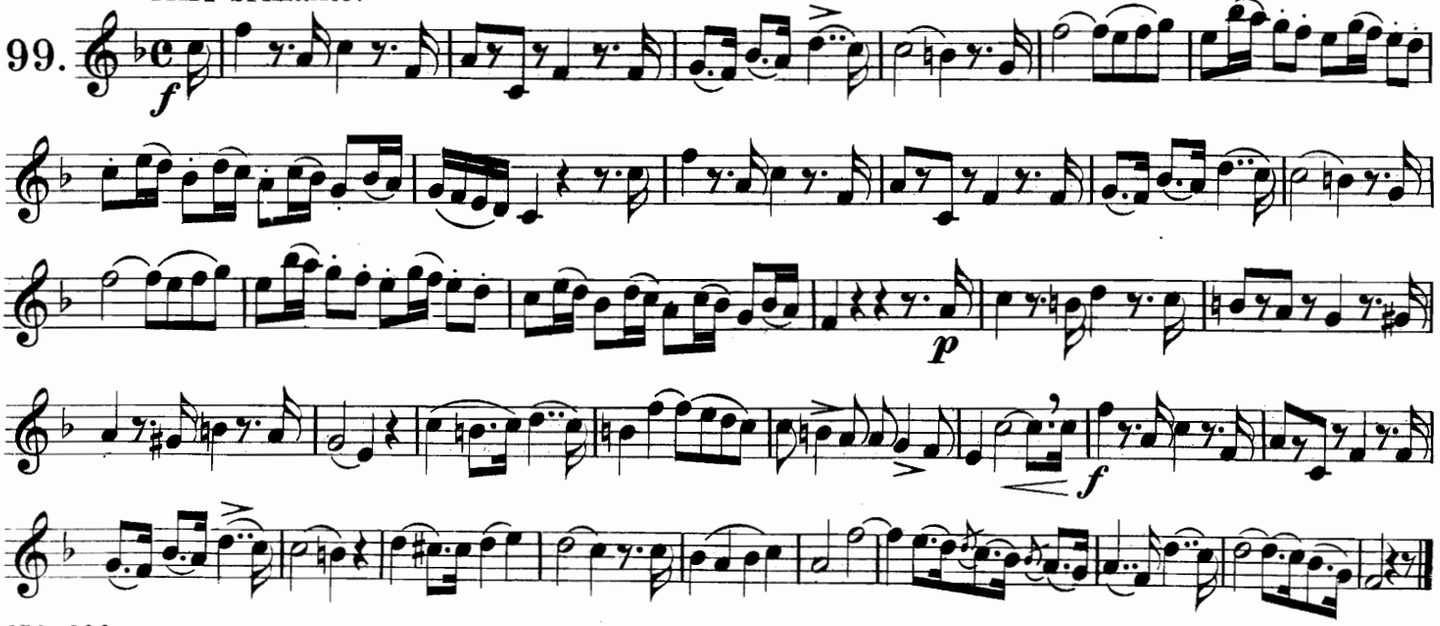

IL TROVATORE.

Verdi.

100. Allᵗᵗᵒ moderato.

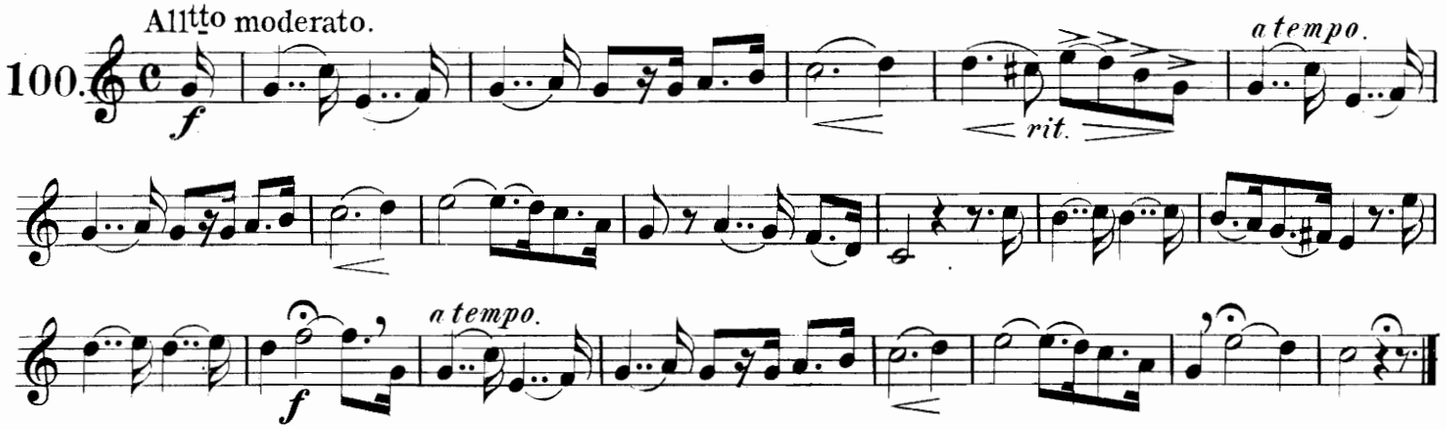

O SALUTARIS.

Adagio. Mozart.

101.

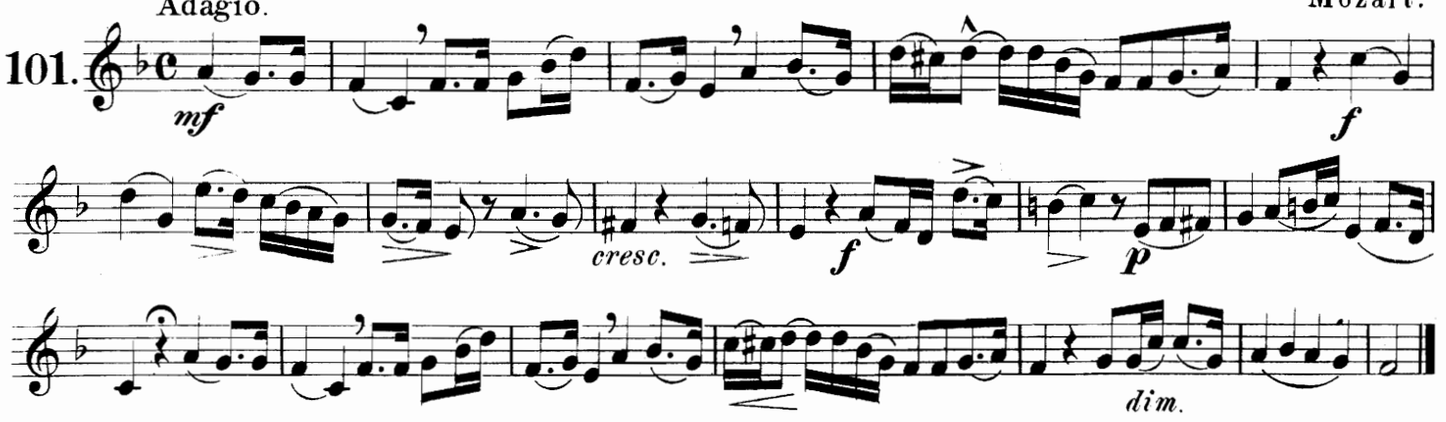

"MACBETH."

Verdi.

102. Allº maestoso.

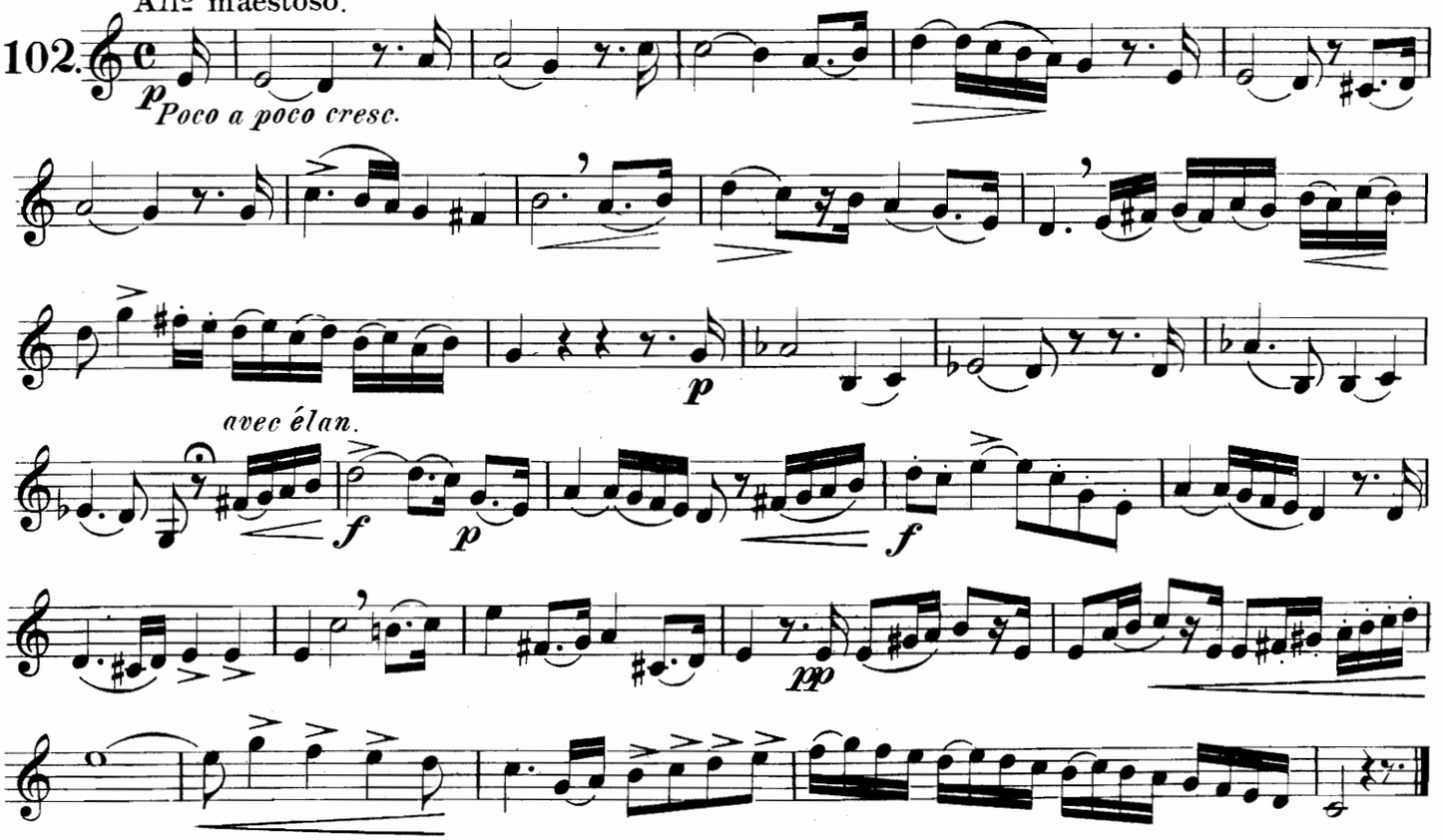

LE PORTE ETENDARD.

Lindpaintner.

Maestoso.

103.

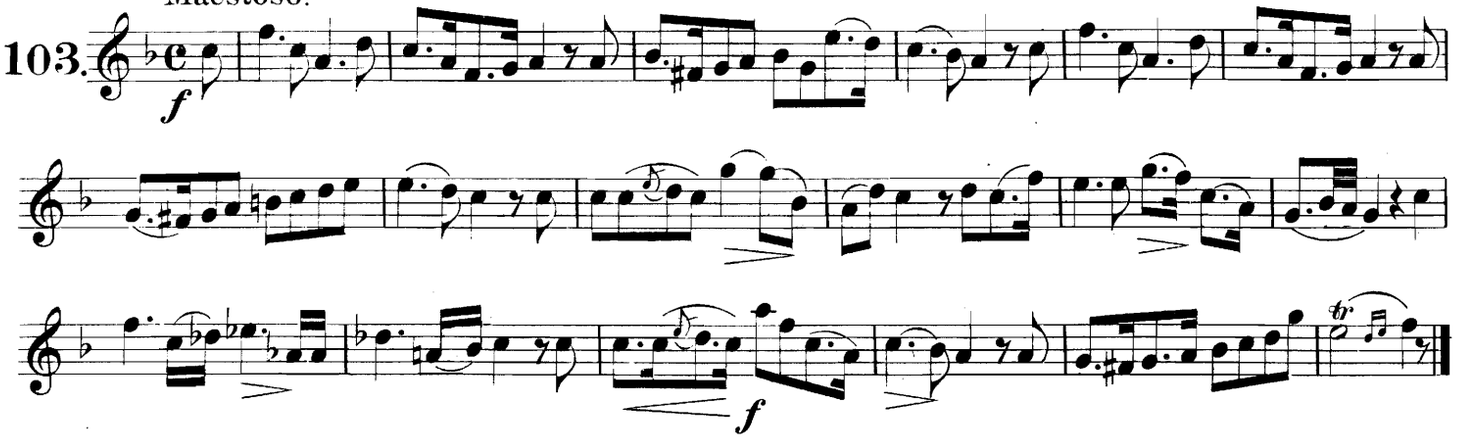

SERENADE.

Grètry.

Andantino.

104.

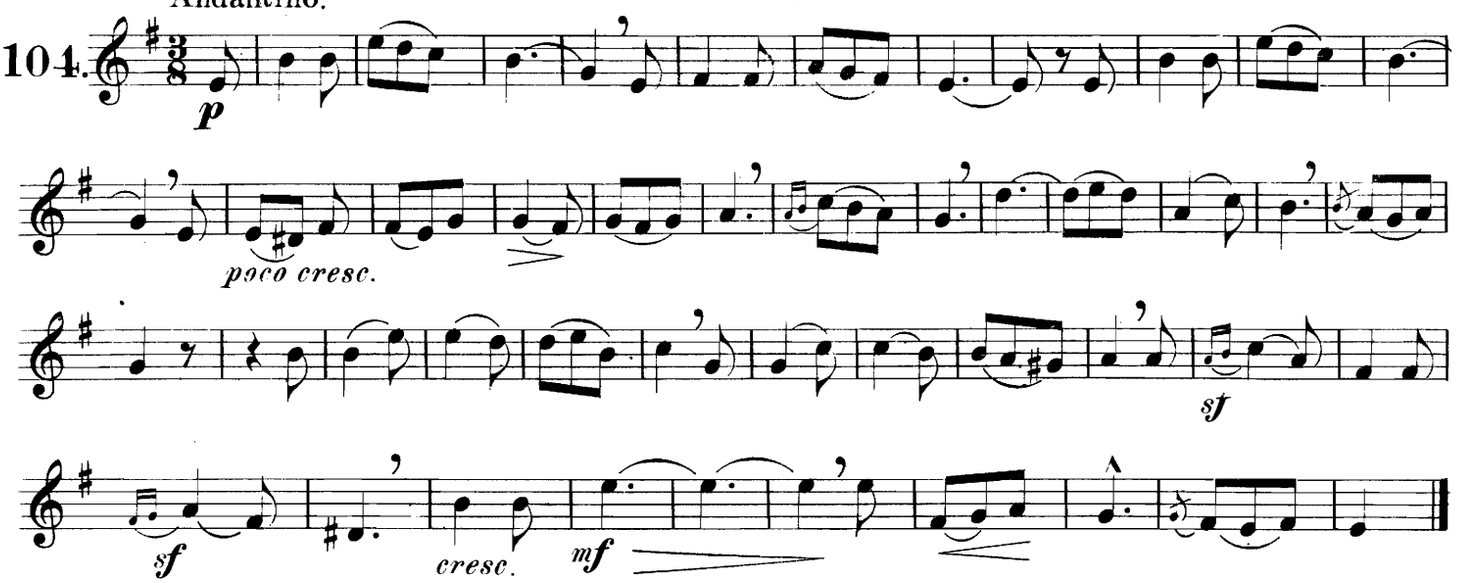

THE TEAR.

Kücken.

Andante molto espressivo.

105.

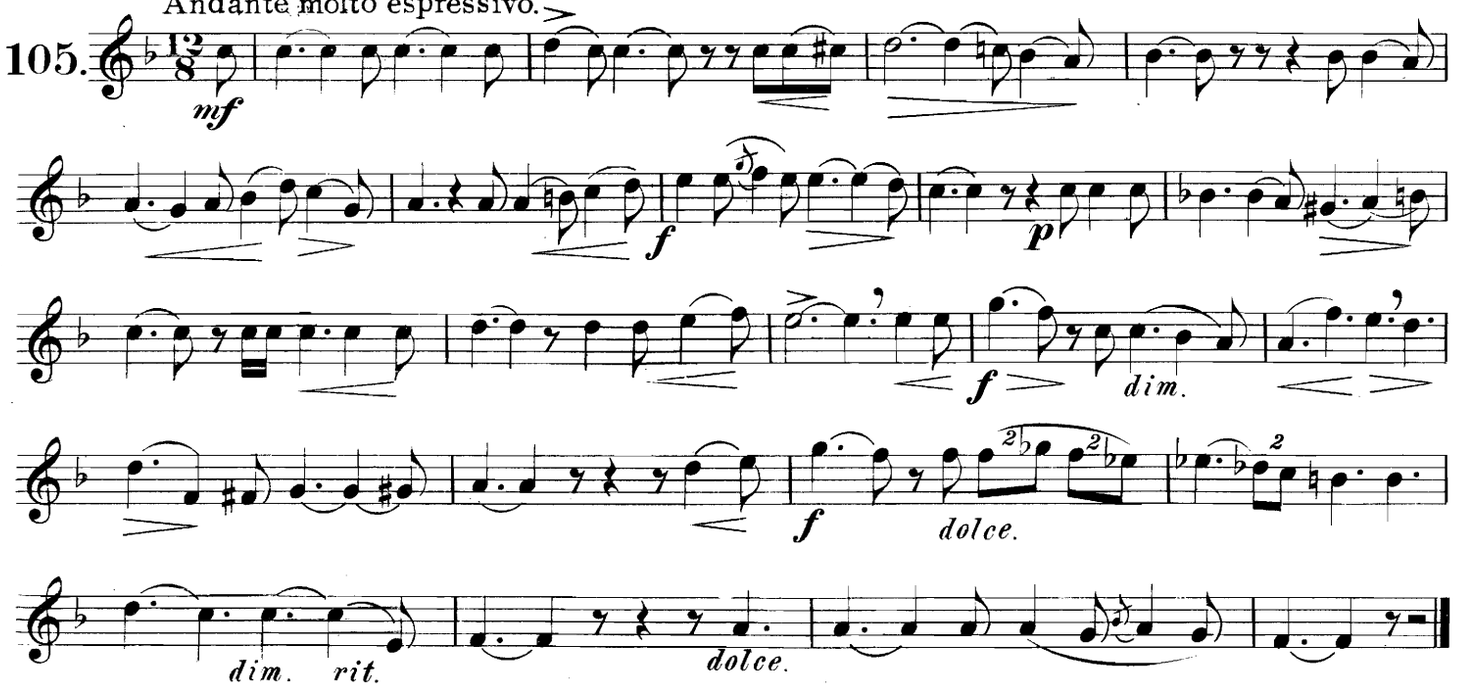

MELODY.

Mendelssohn.

106. Andantino.

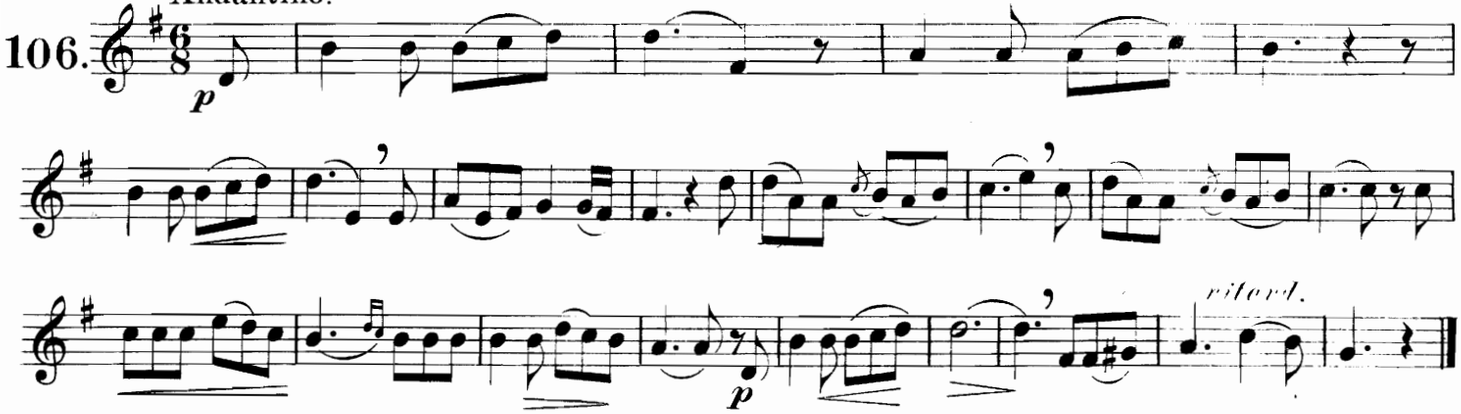

LA PARISINA.

Donizetti.

107. Andante.

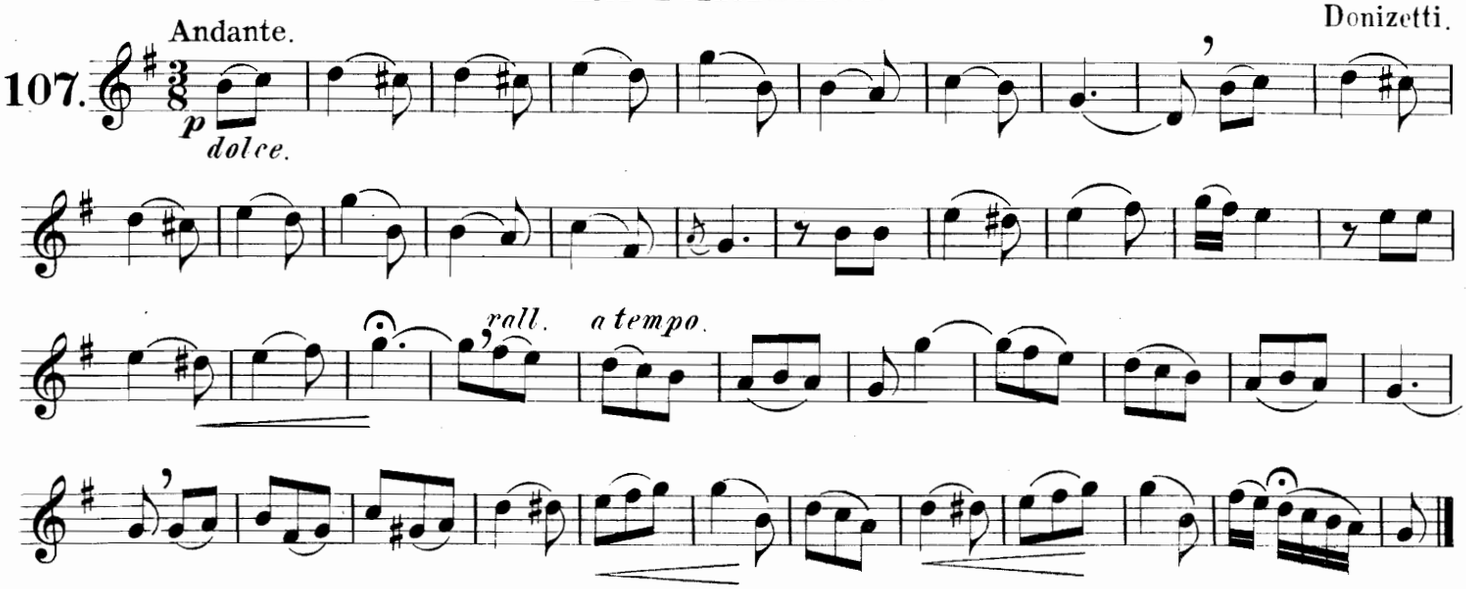

NORMA.

Bellini.

108. Allº moderato.

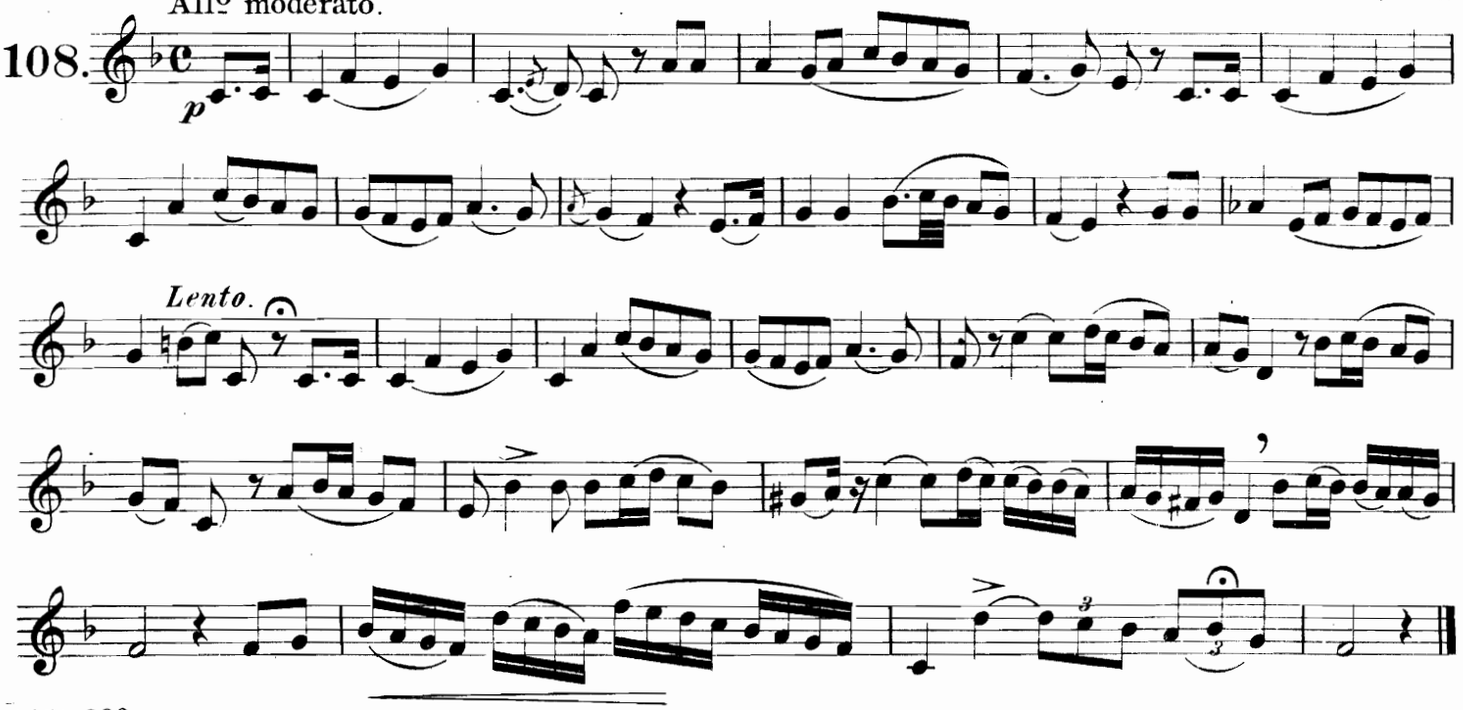

DAUGHTER OF THE REGIMENT.

Donizetti.

109. And^te Con moto.

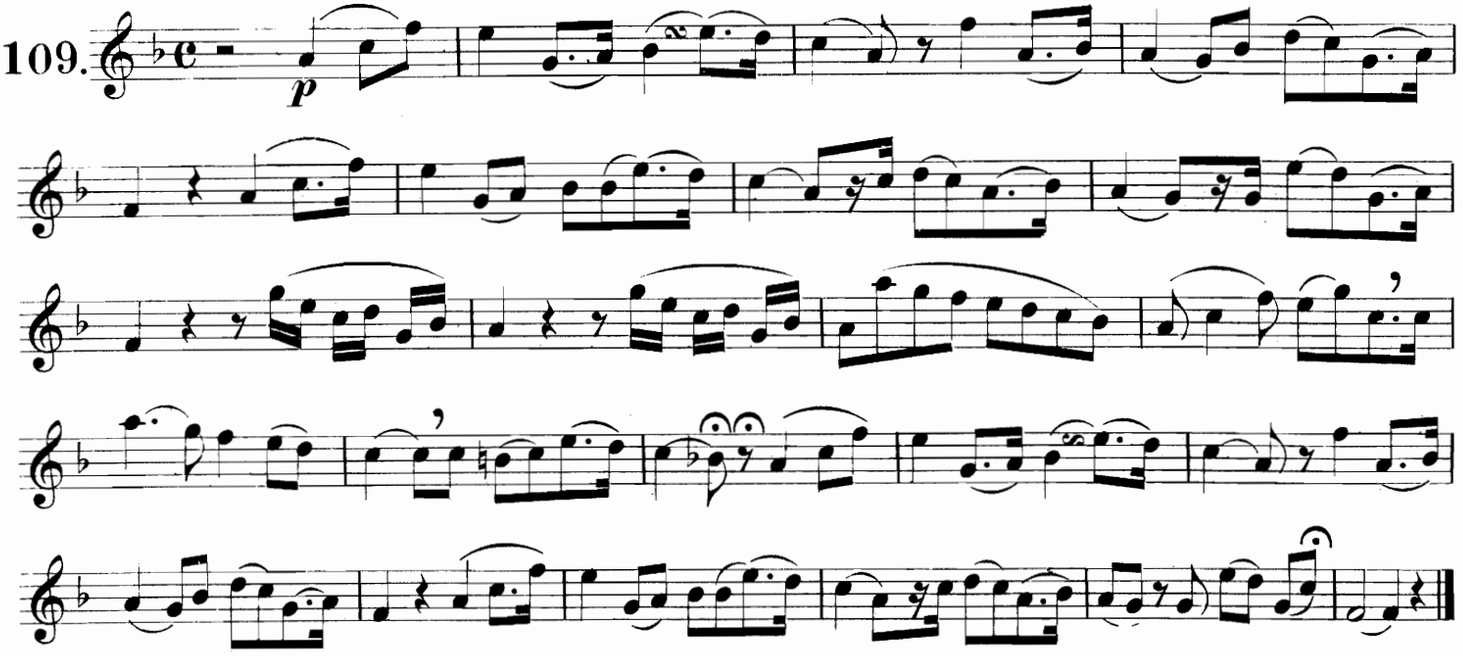

NEAPOLITAN SONG.

110. And^te animato.

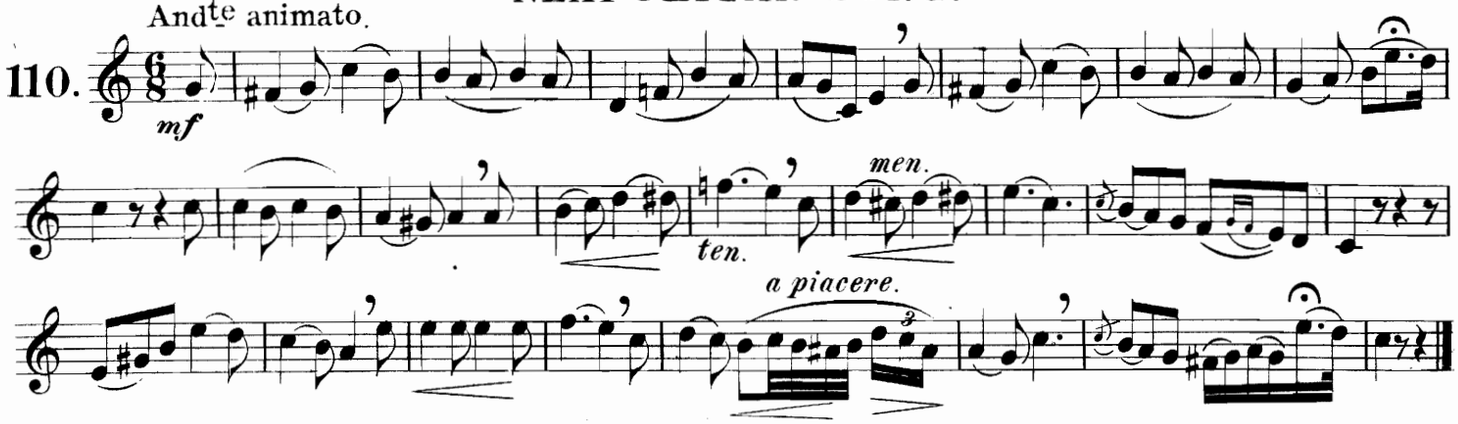

LA SOMNAMBULA.

Bellini.

111. Andante.

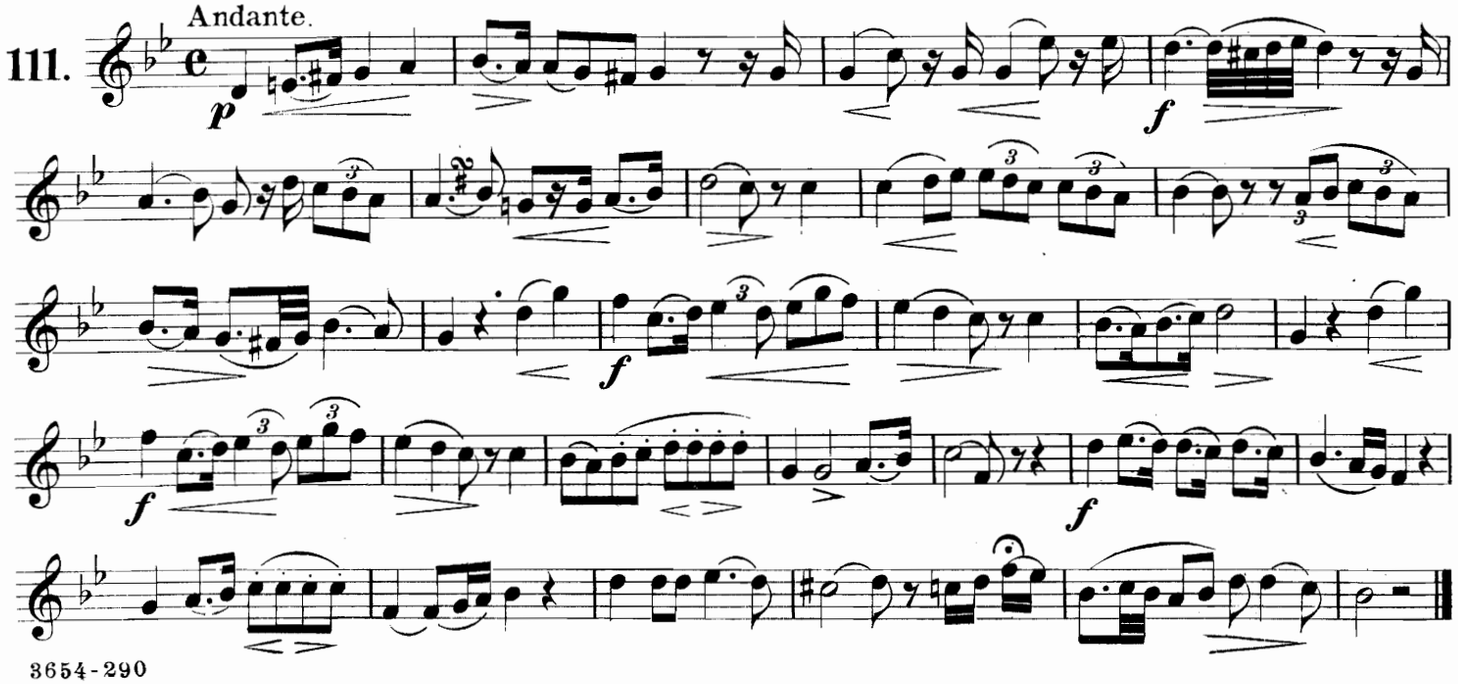

CAPULETTI.

Bellini.

112. All^o maestoso.

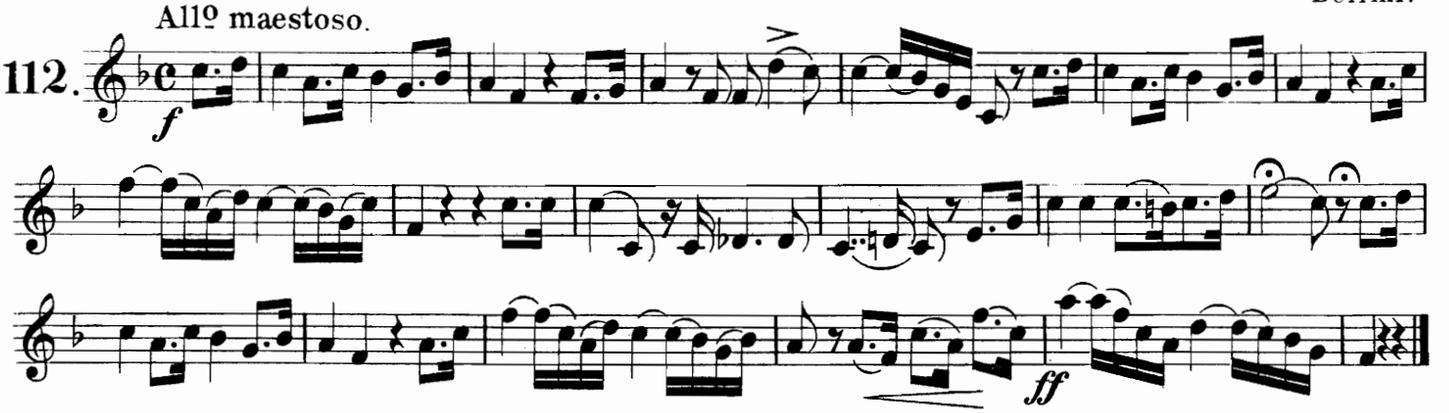

DOPO DUE LUSTRI.

Mercadante.

113. Andantino.

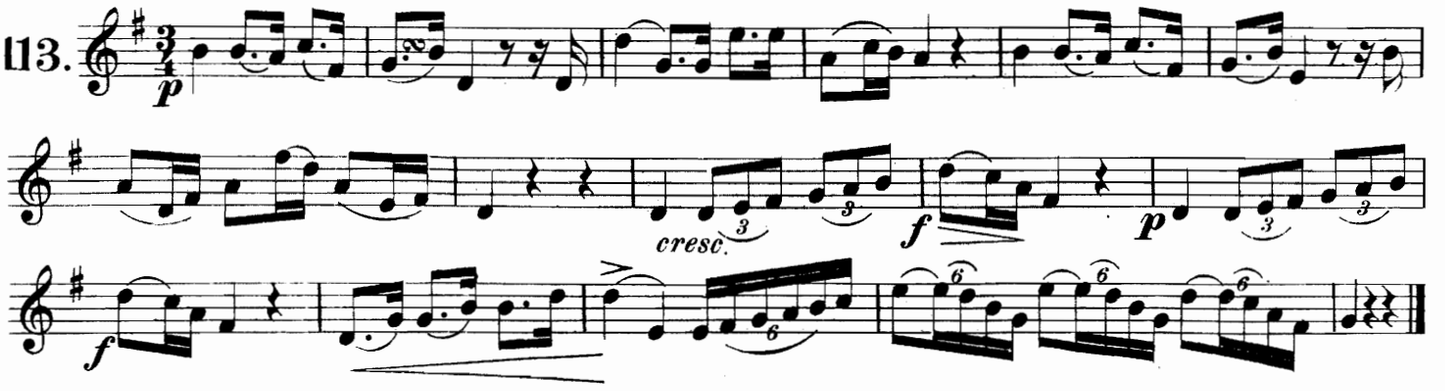

IL CROCIATO.

Meyerbeer.

114. And^te quasi Allegretto.

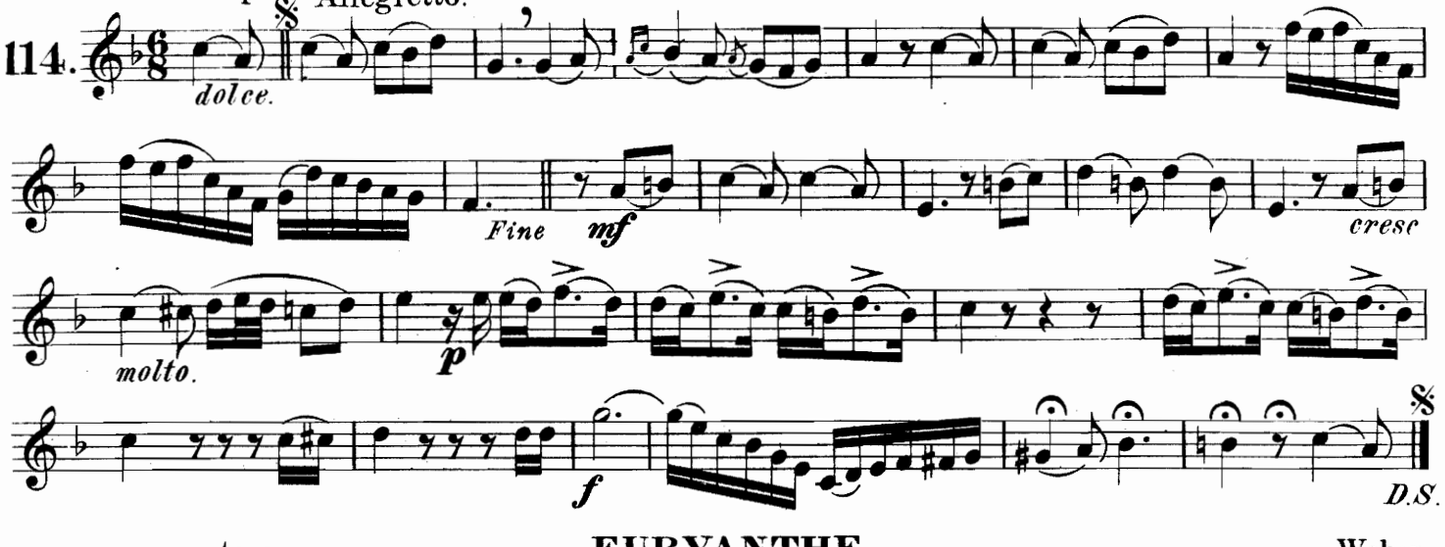

EURYANTHE.

Weber.

115. And^te Con moto.

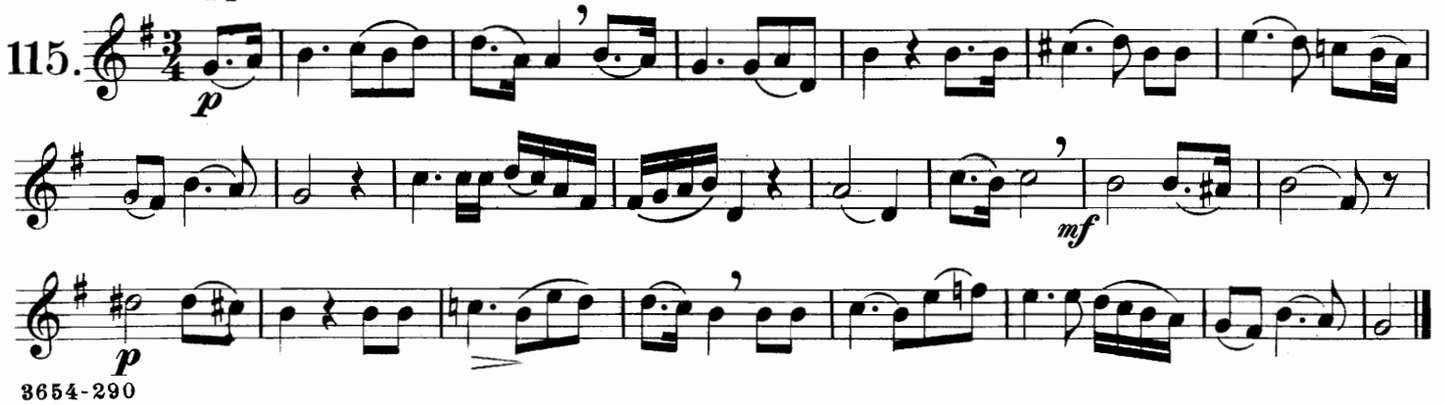

ABSENCE.

Beethoven.

116. Andantino.

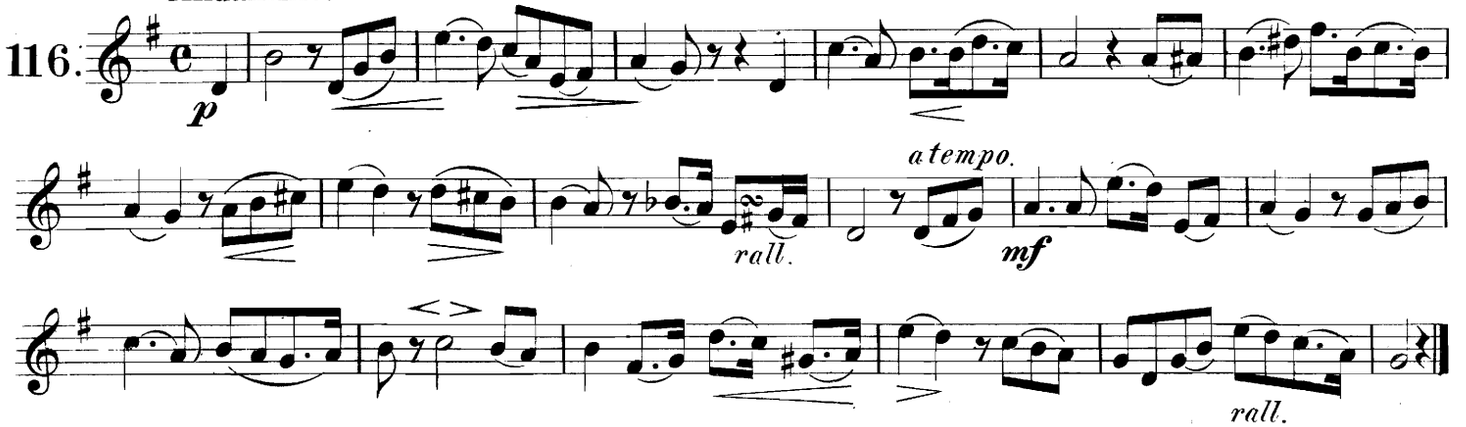

THE CAPTIVE.

Kücken.

117. Lento con dolore.

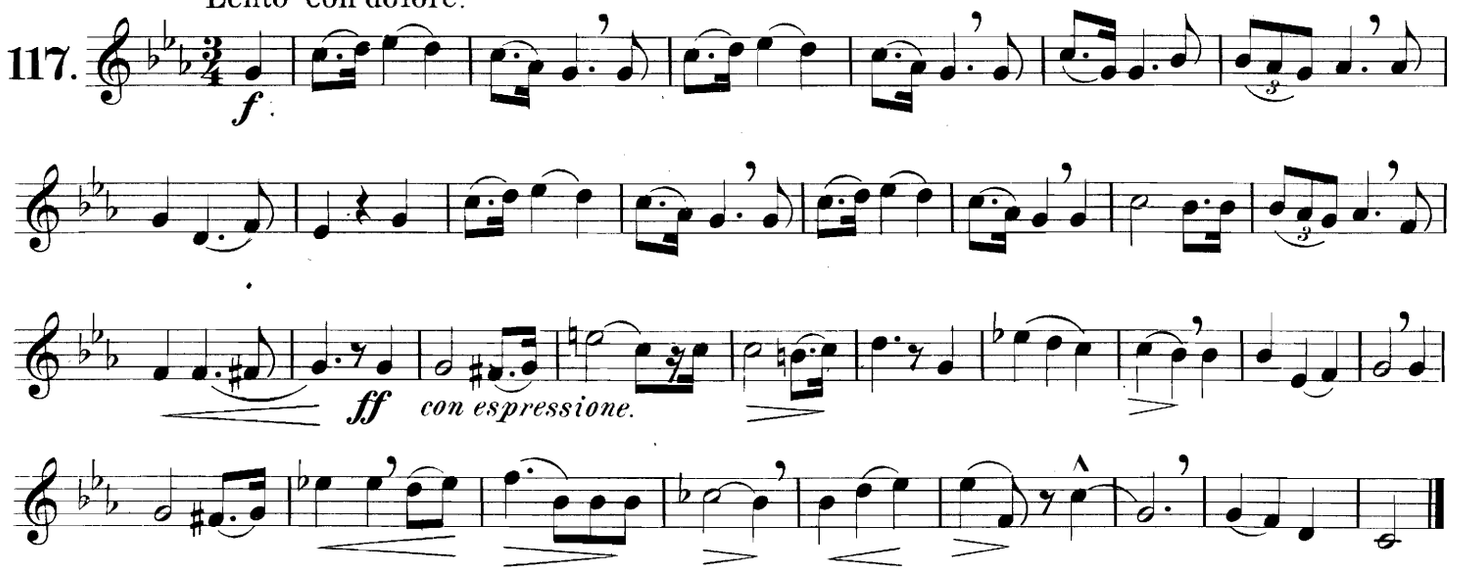

OTELLO.

Rossini.

118. Moderato.

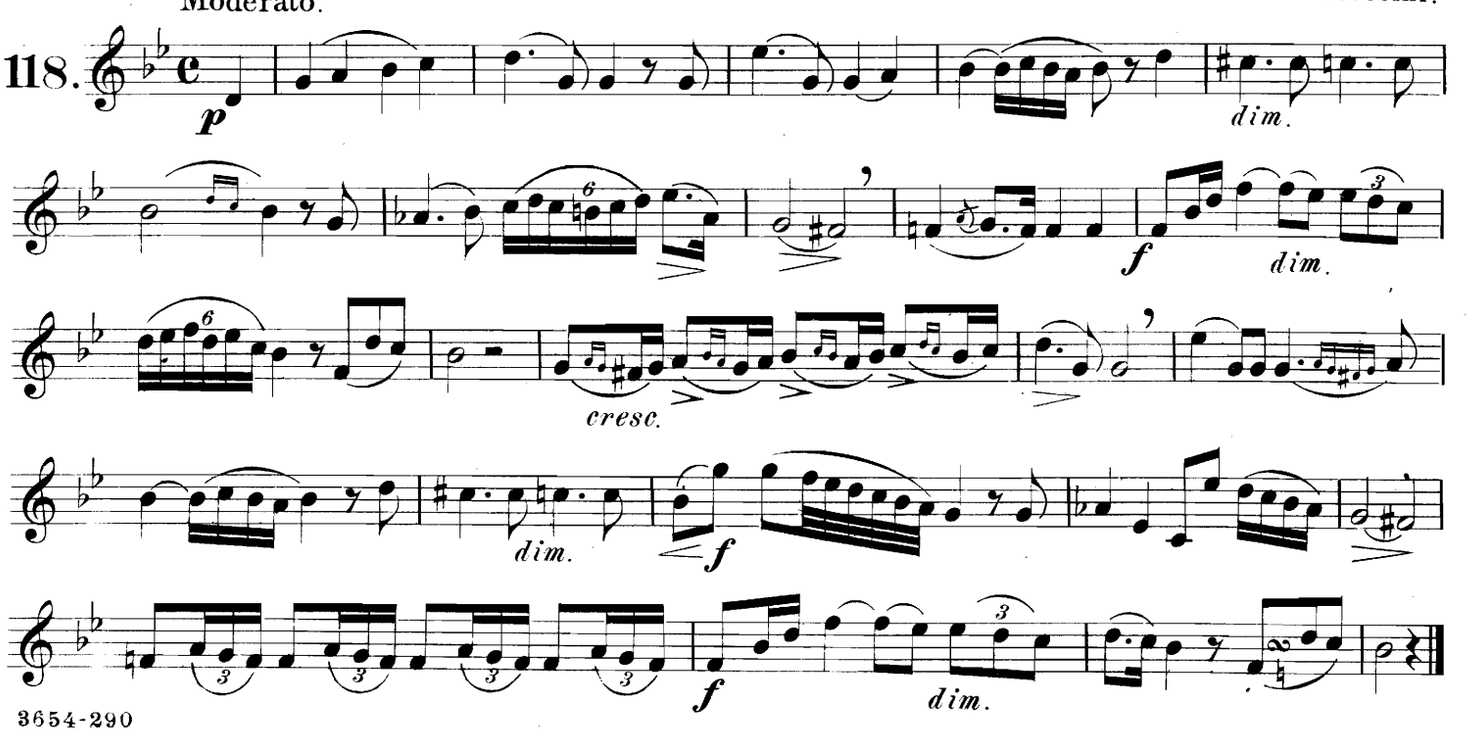

SEMIRAMIDE.

Rossini.

119. Allegro.

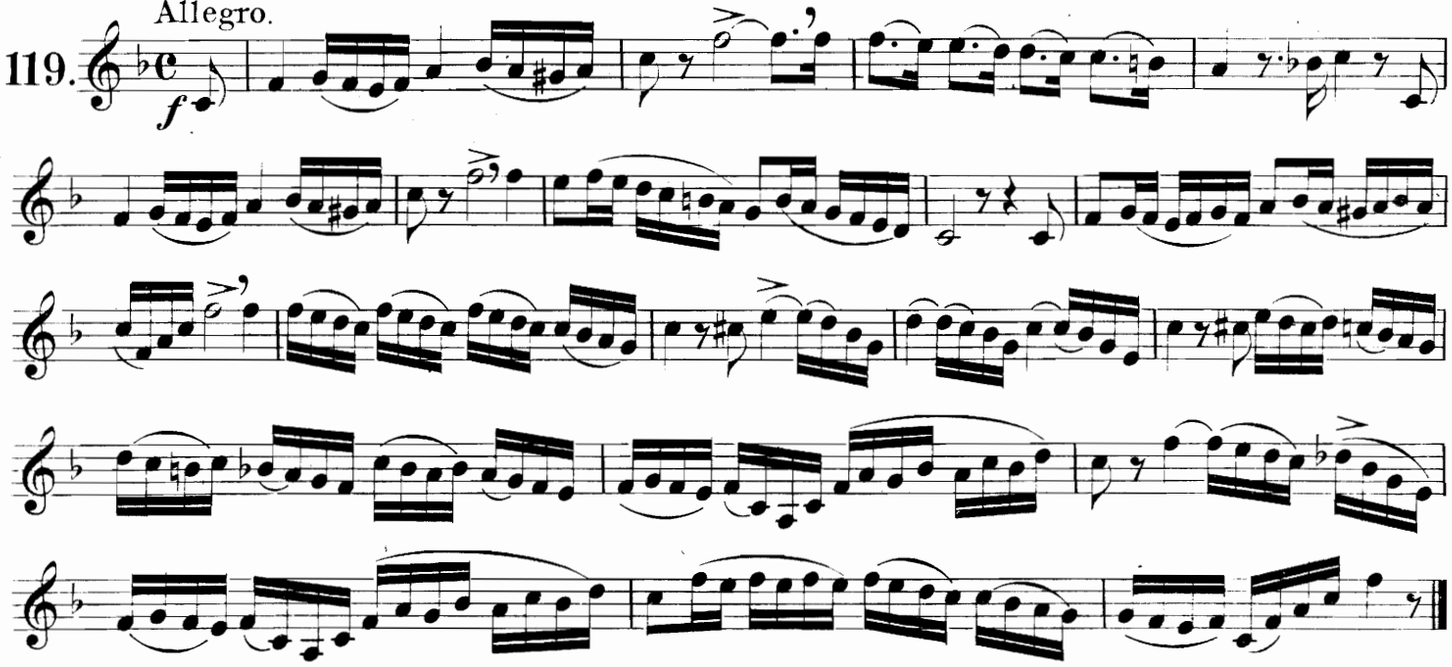

L'ELISIRE D'AMORE.

Donizetti.

120. Andante.

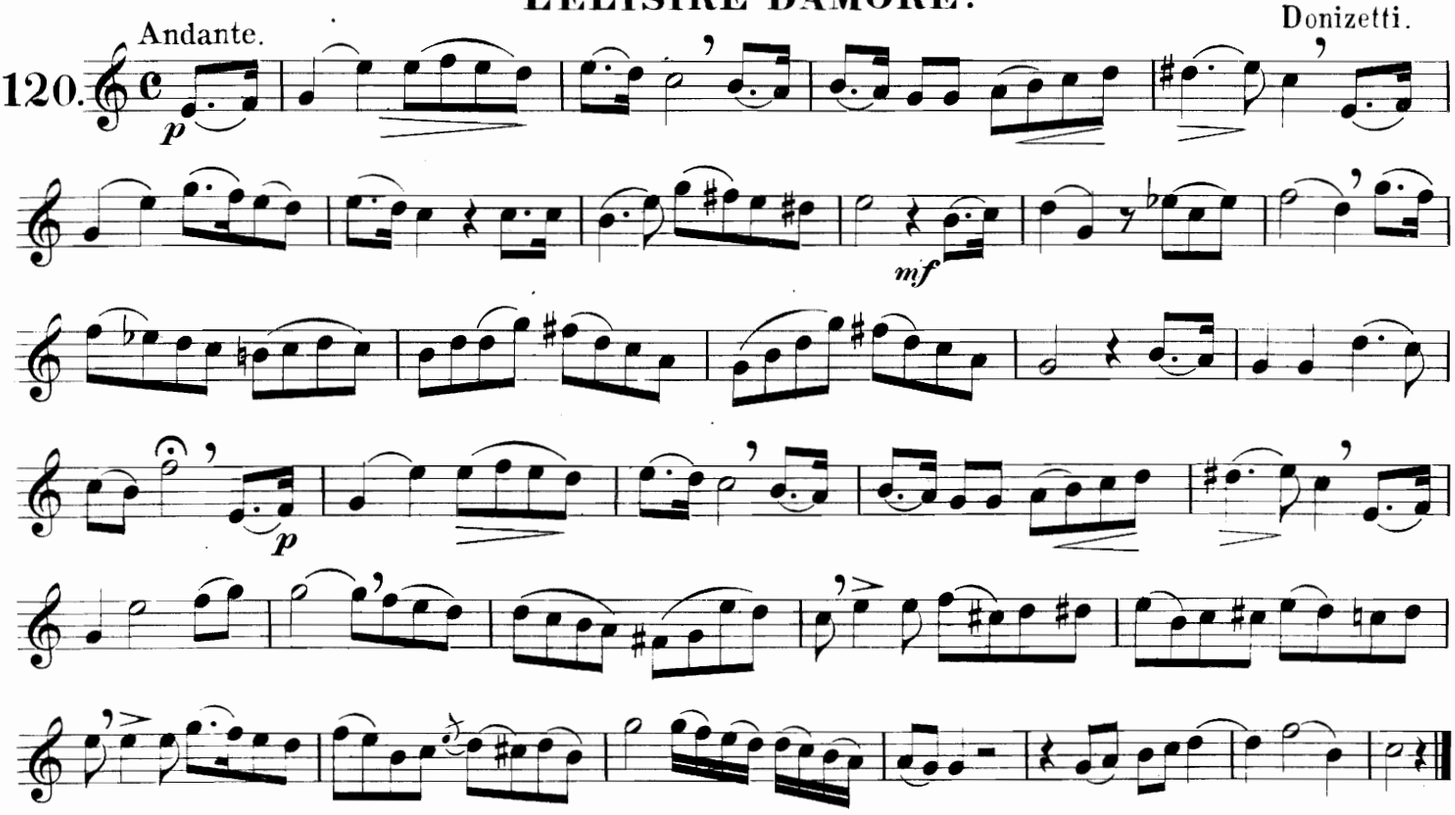

FREISCHÜTZ.

Weber.

121. Allº moderato.

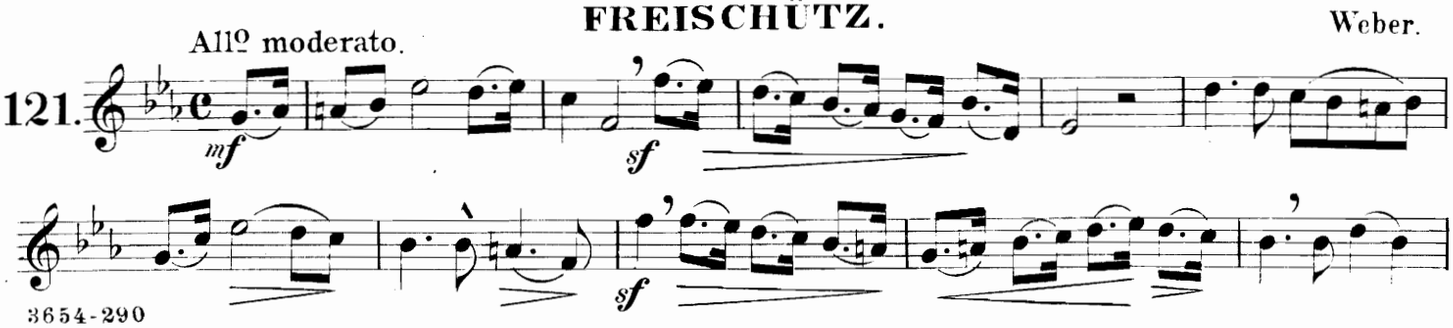

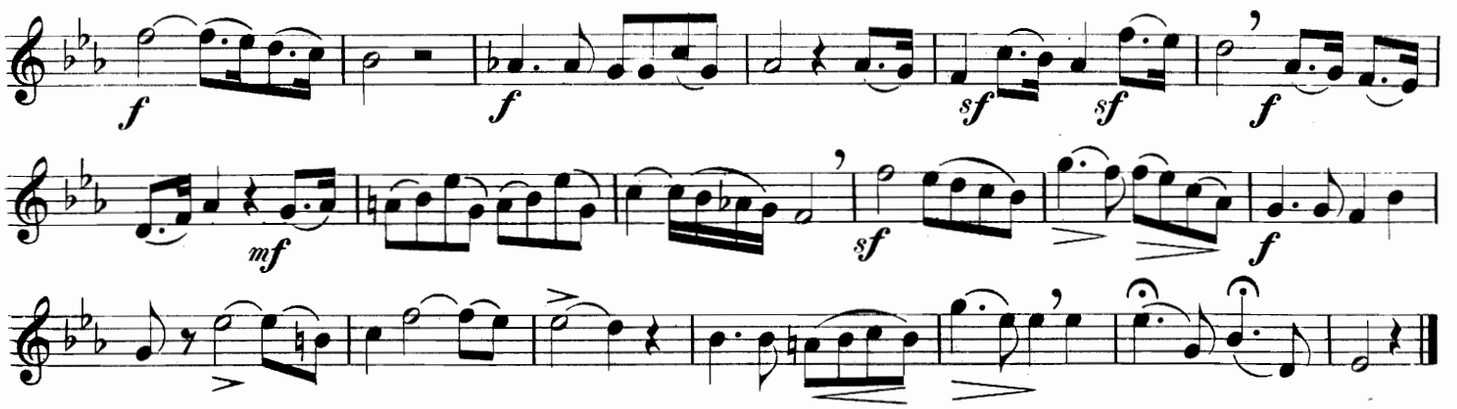

IL TROVATORE.

Verdi.

122. Allegro.

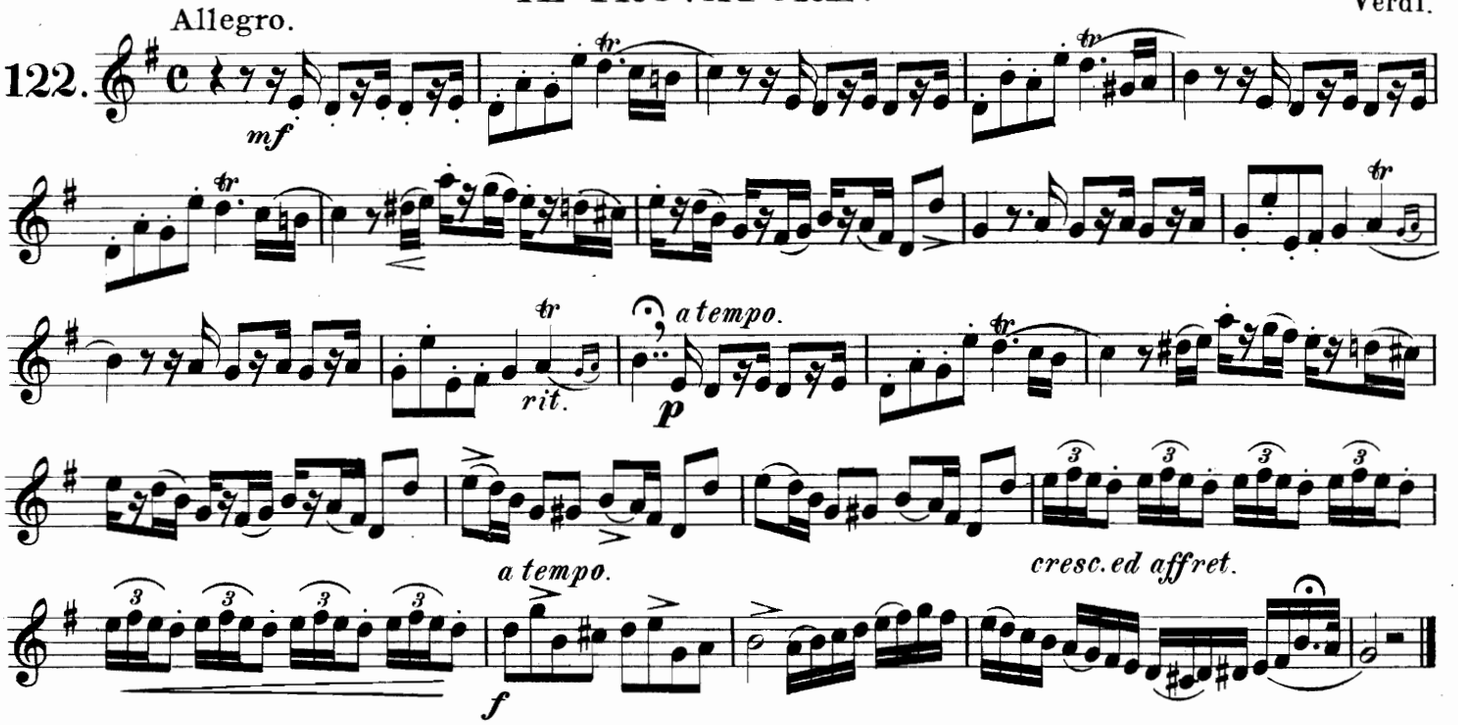

THE MAGIC FLUTE.

Mozart.

123. Allegretto.

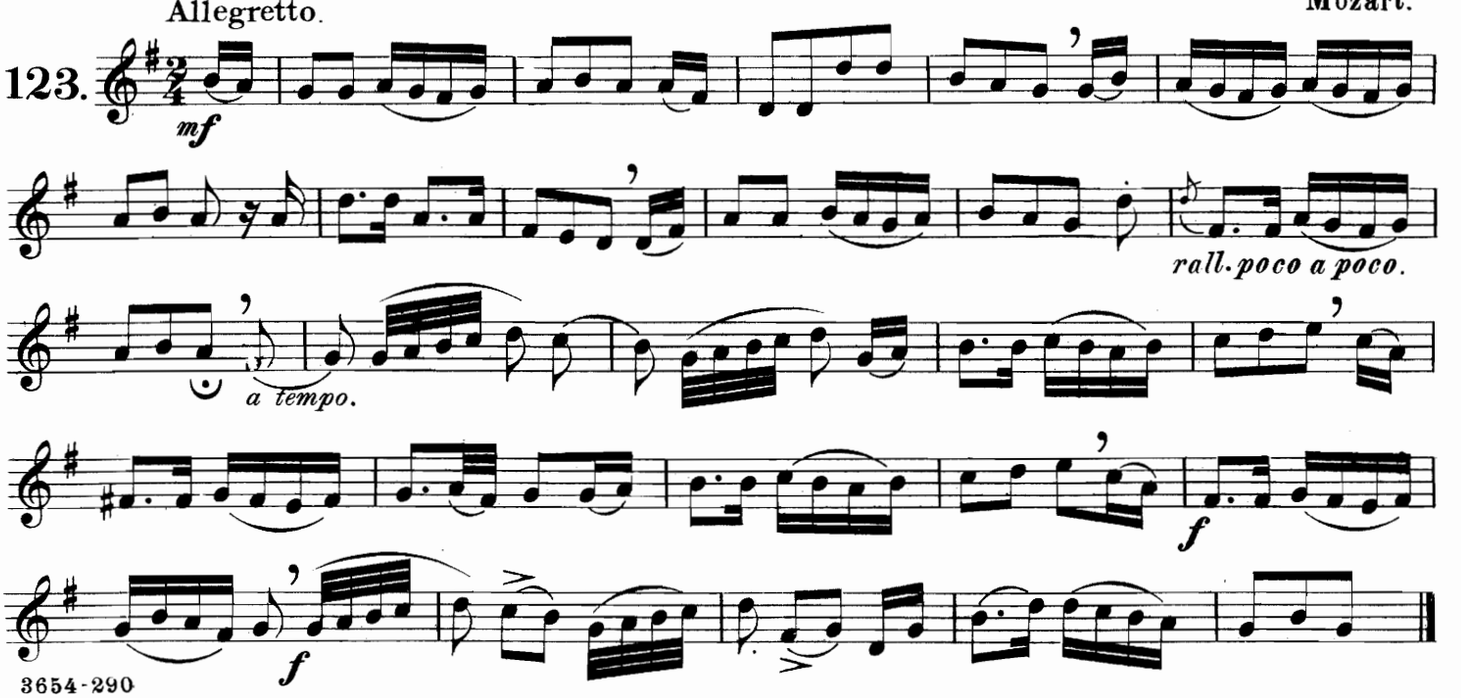

NIOBÉ.

Allegretto. Pacini.

124.

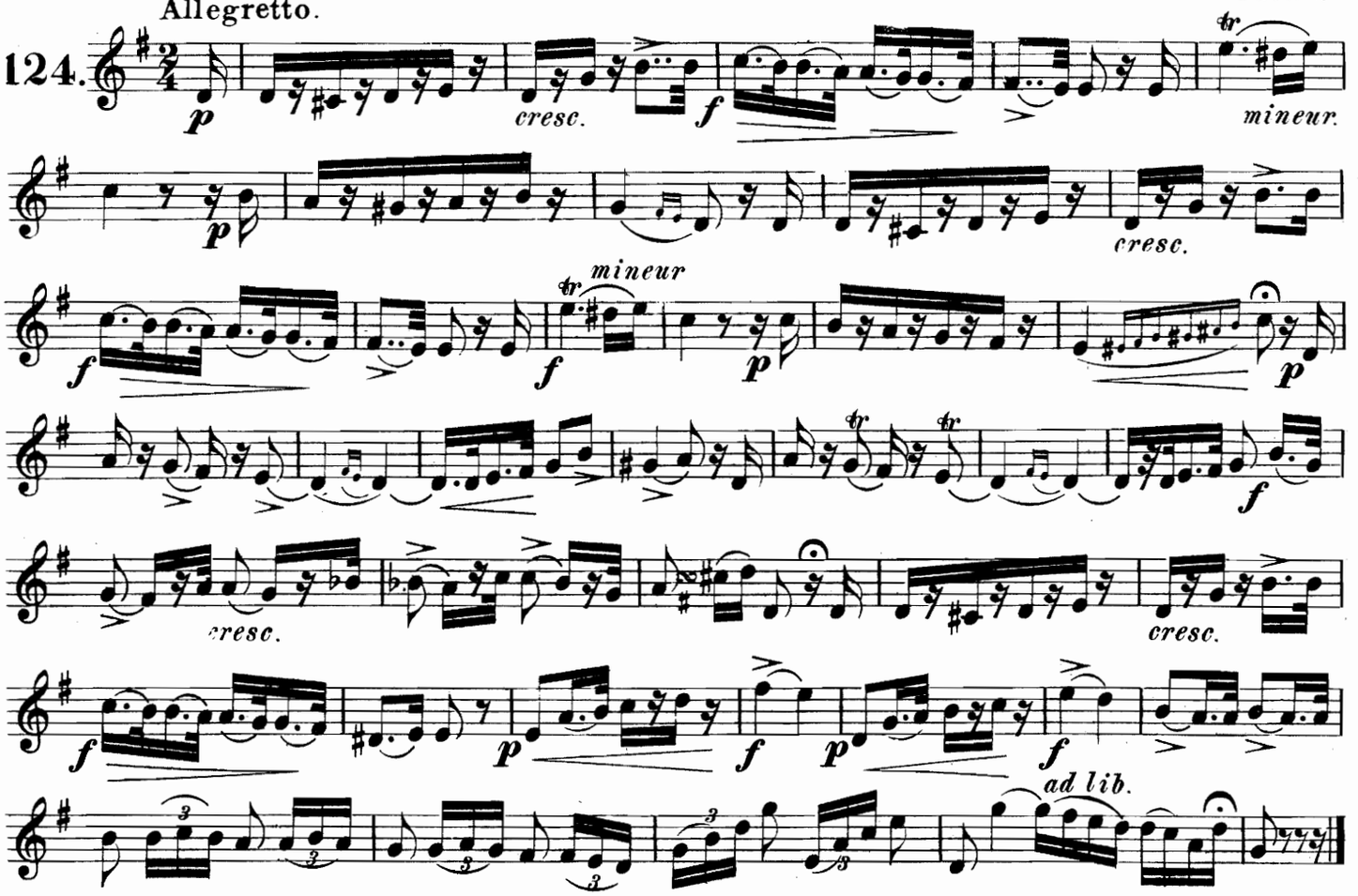

SWISS SONG.

Moderato.

125.

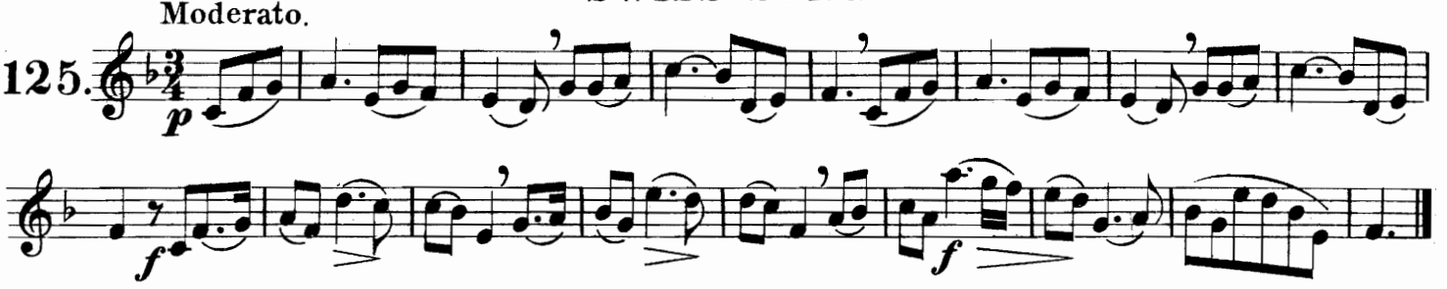

DON JUAN.

Andante. Mozart.

126.

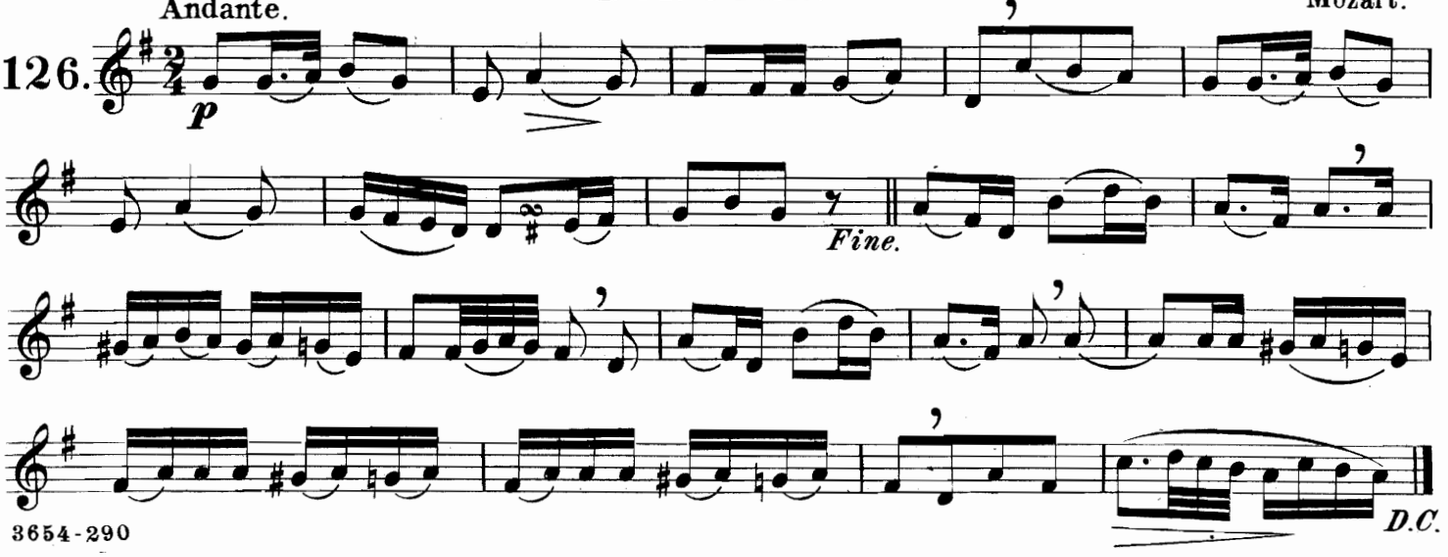

AUSTRIAN HYMN.

Maestoso.

127. 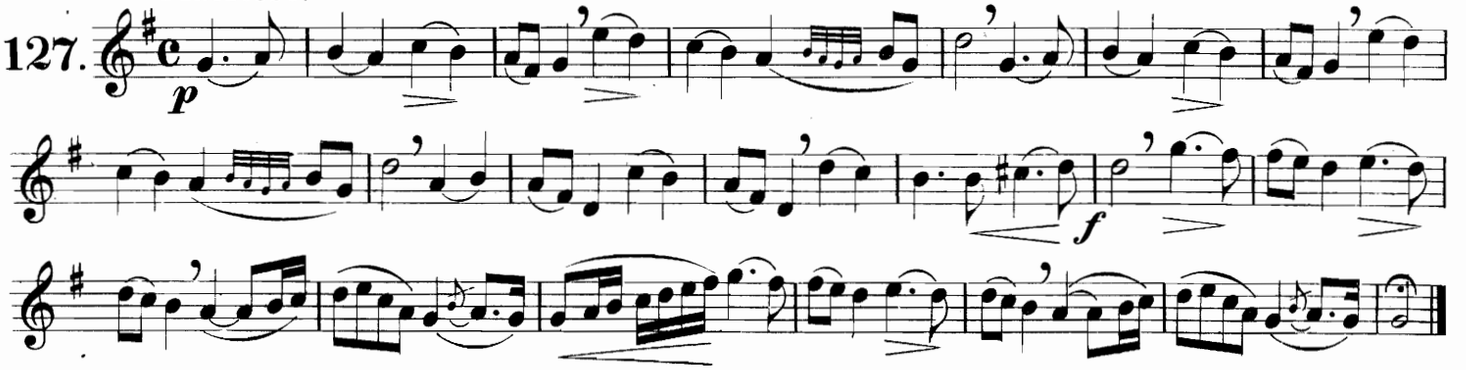

LA SOMNAMBULE.

Allegro. Bellini.

128. 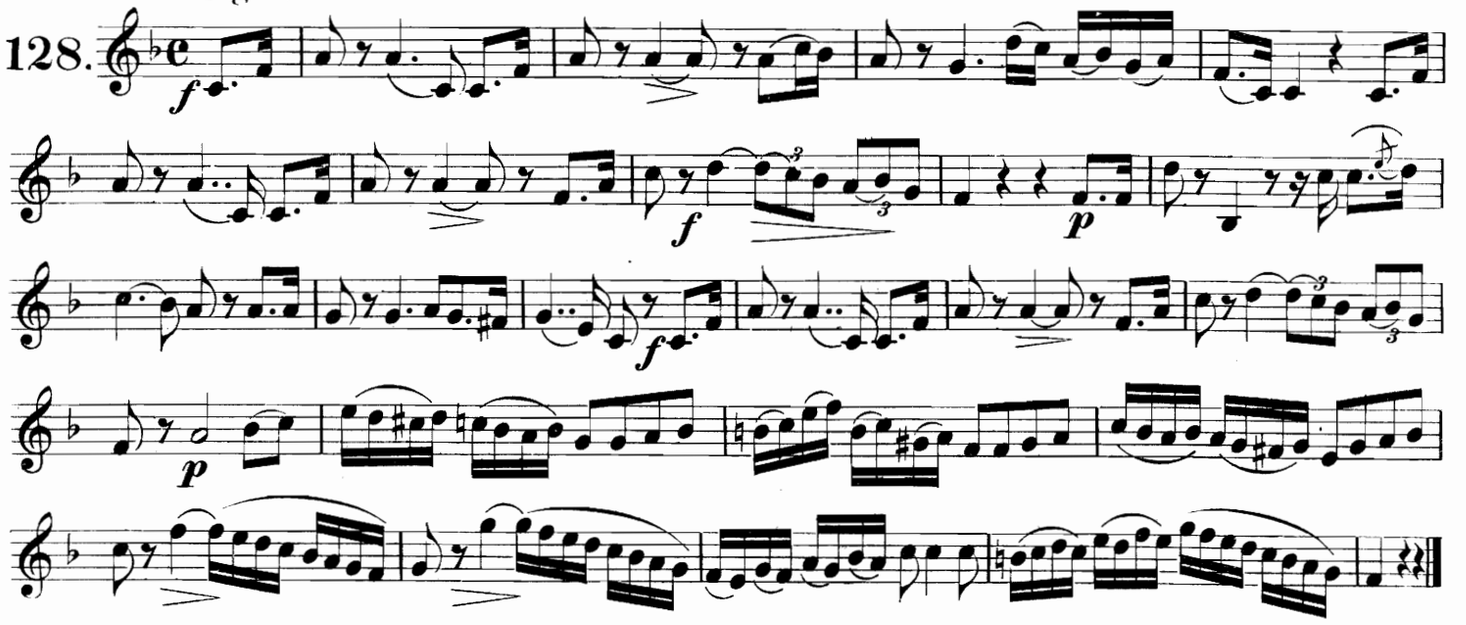

LA PARISINA ROMANZA.

Moderato. Donizetti.

129. 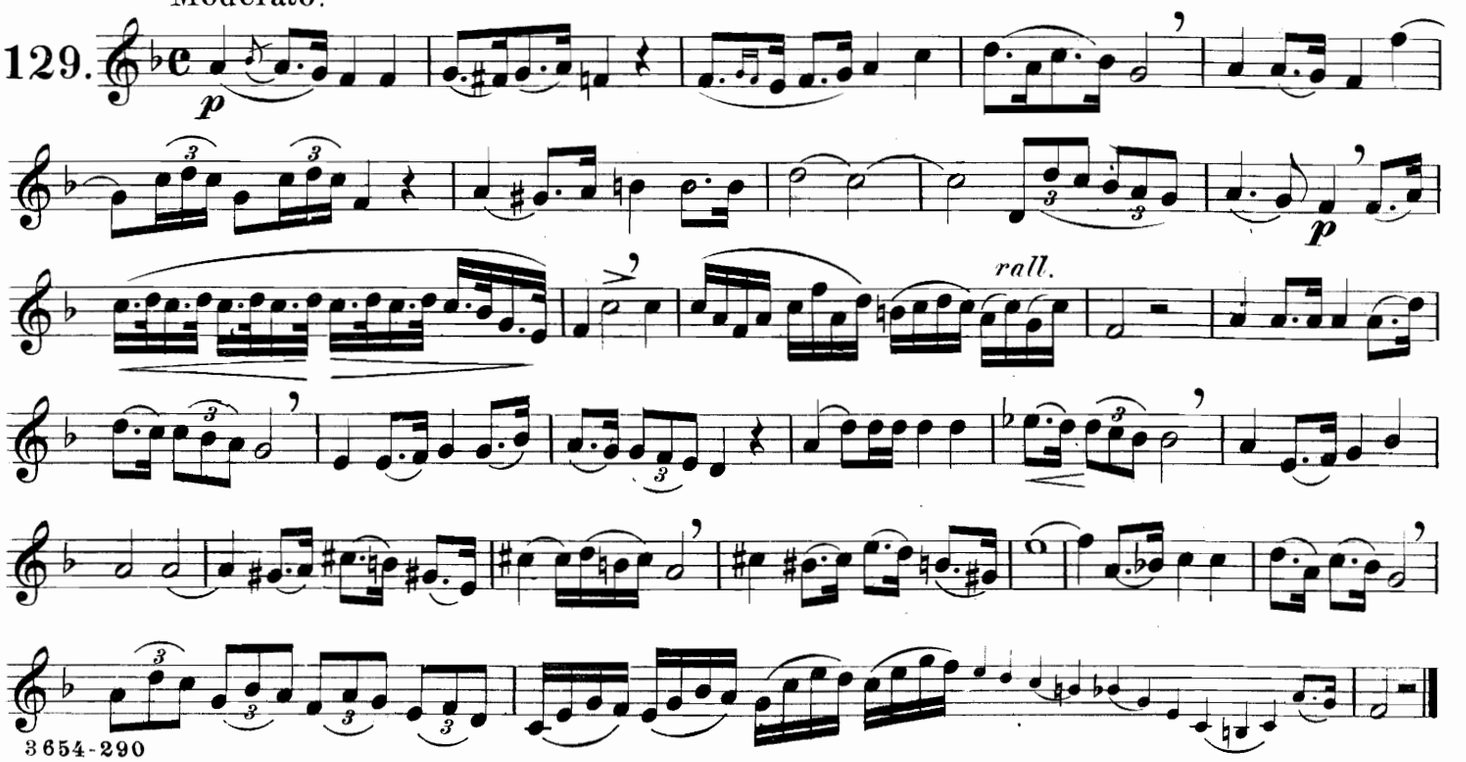

LA SOMNAMBULE.

Allº moderato. Bellini.

130.

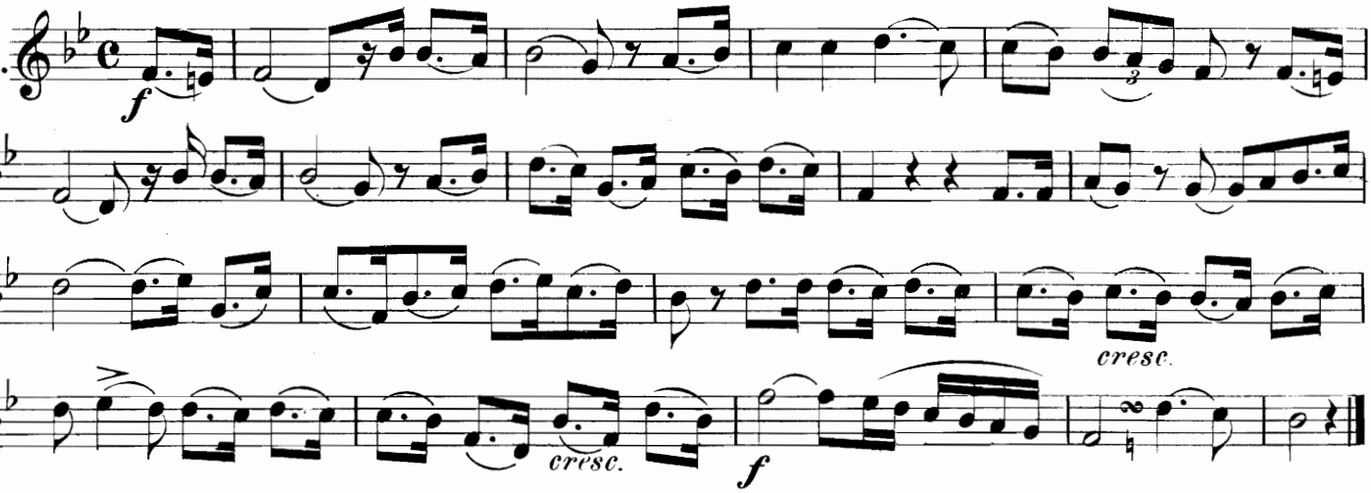

J'AIMERAI TOUTE MA VIE.

Andantino. Dalairac.

131.

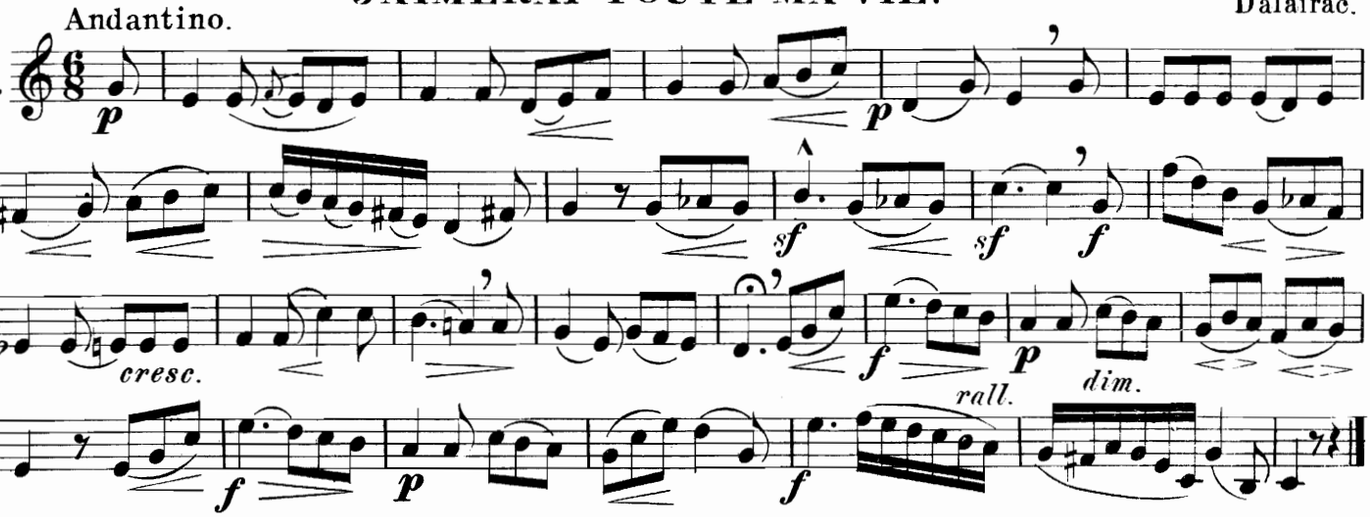

NAPOLITAN SONG.

Allegretto.

132.

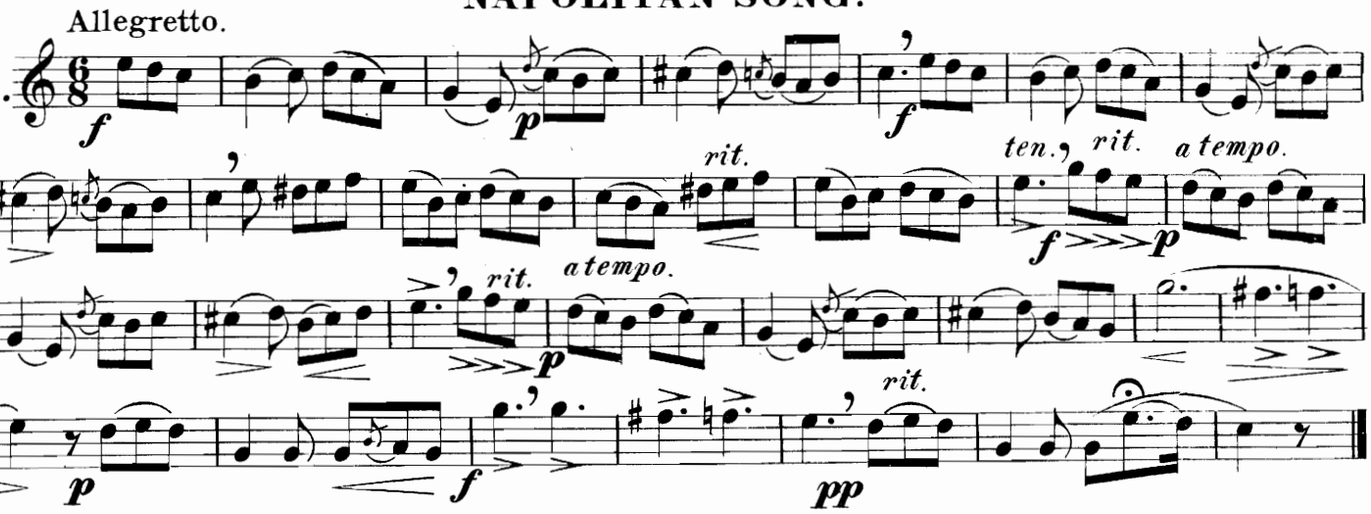

ANDANTE FROM "A MAJOR" SYMPHONY.

Adagio. Mendelssohn.

133.

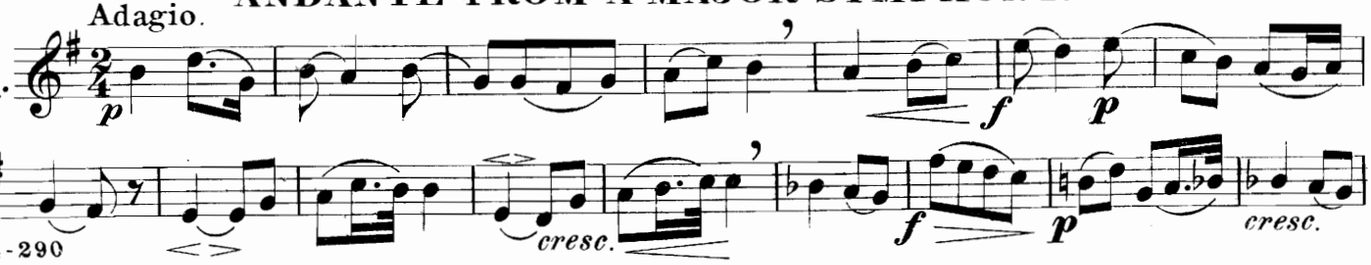

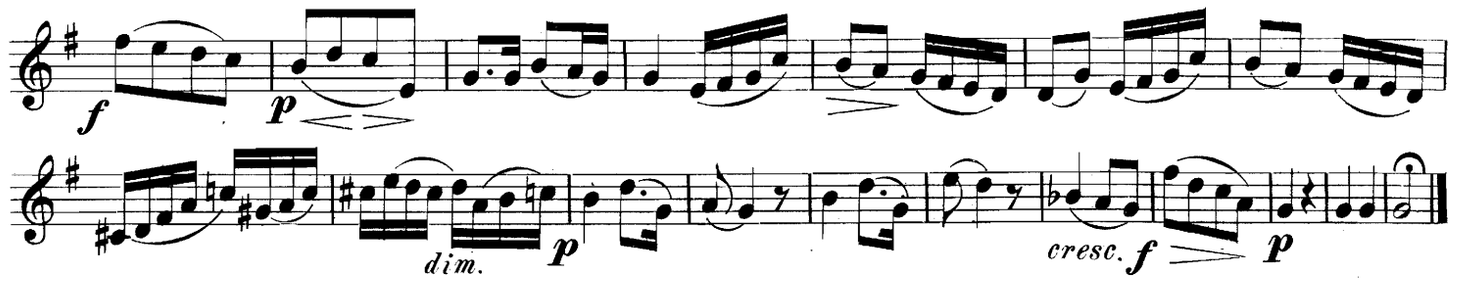

THE ALPINE HORN.

Proch.

134. Andante.

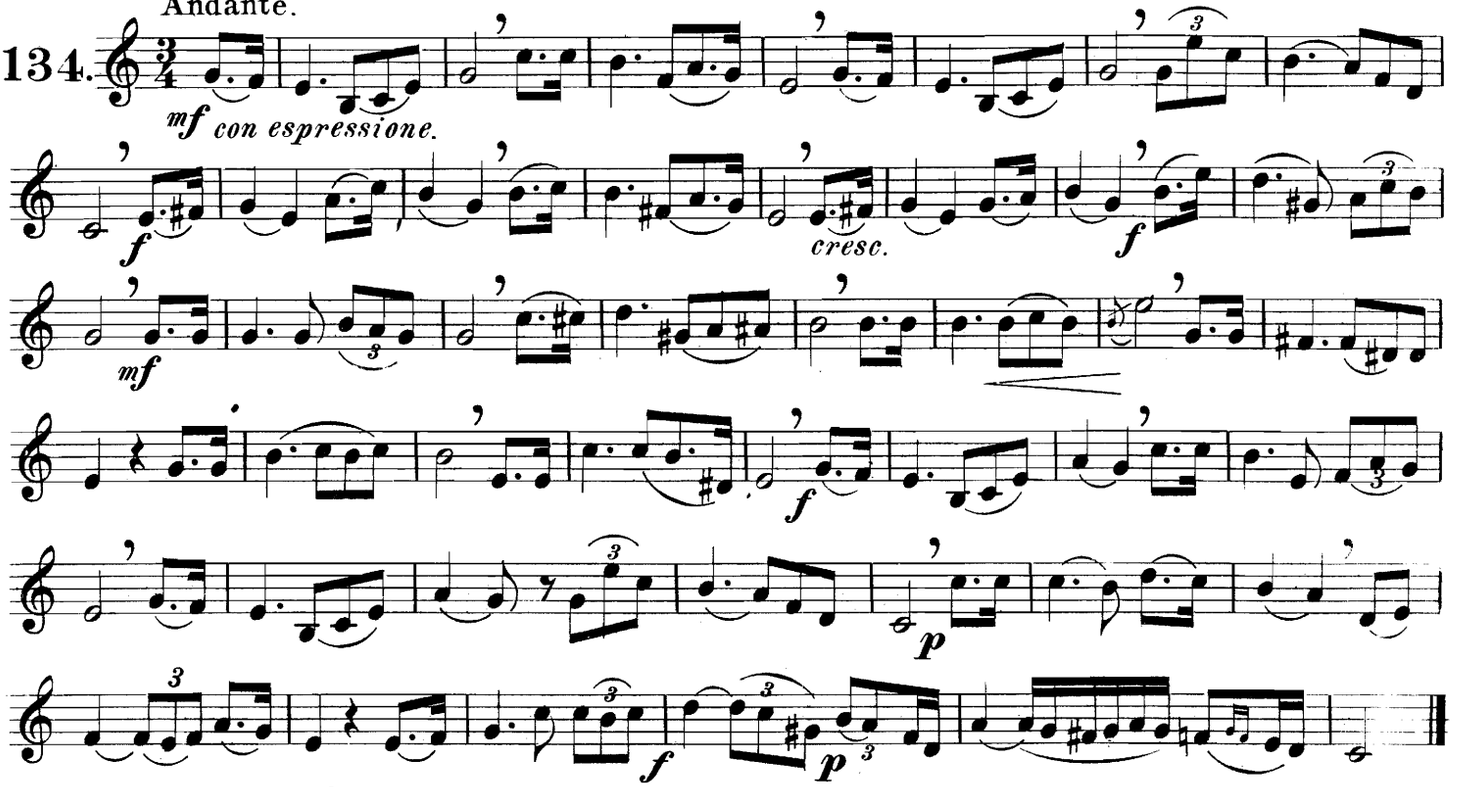

TRAVIATA.

Verdi.

135. Allᵗᵗo con grazia.

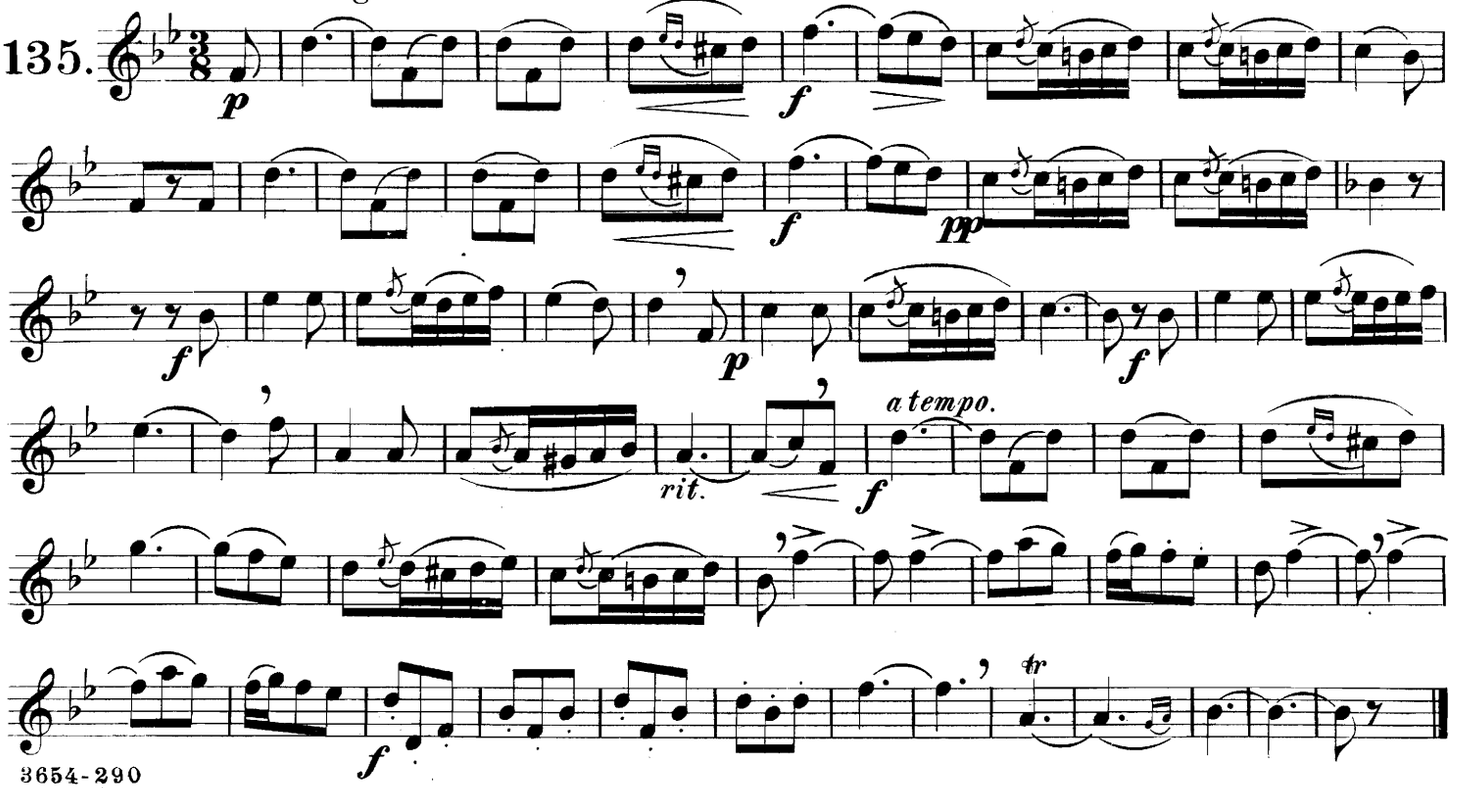

IN MIA MAN ALFIN TU SEI.

136. Andante.

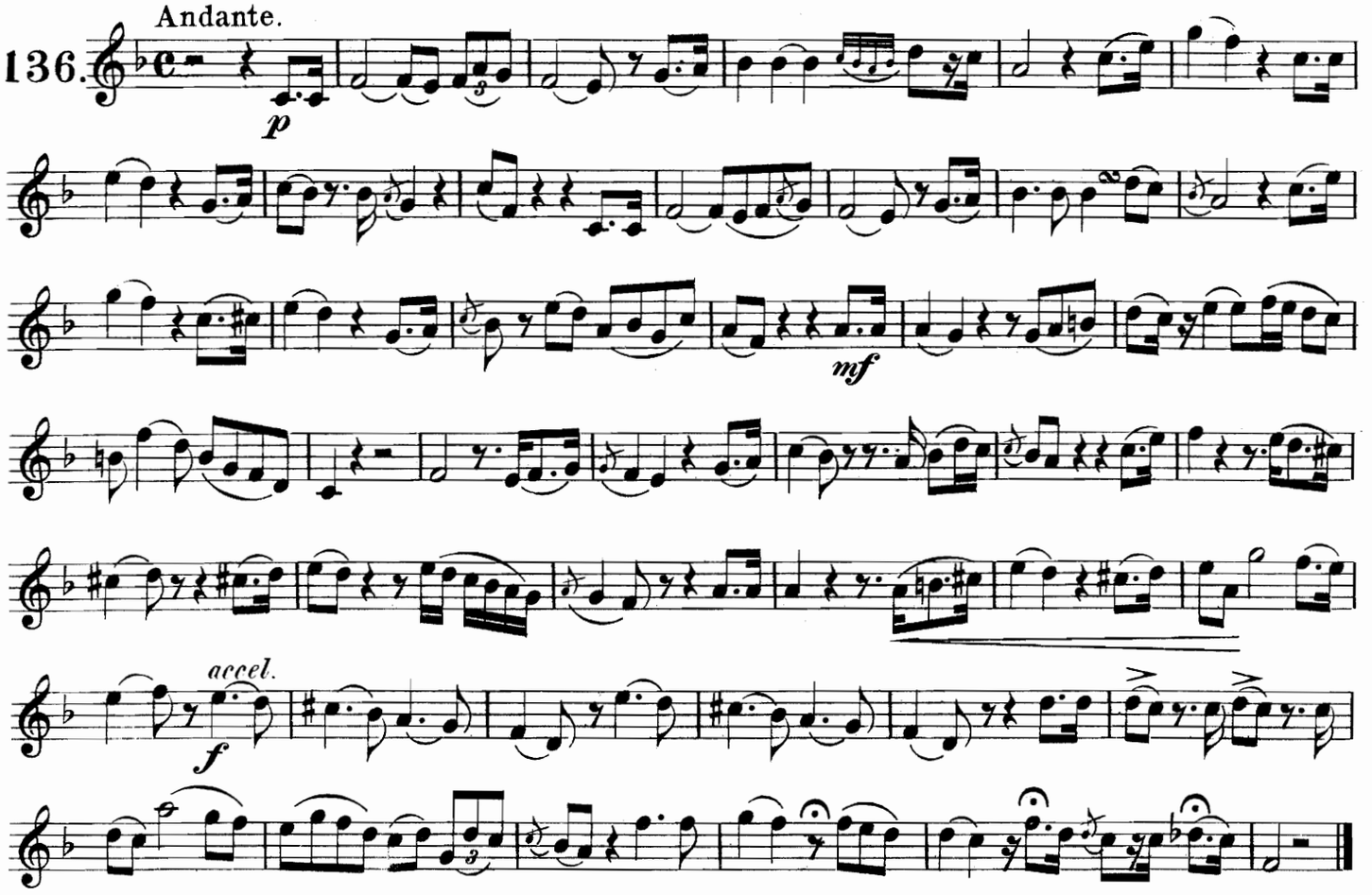

IL RIVAL SALVAR TU DEI.

137. Lento.

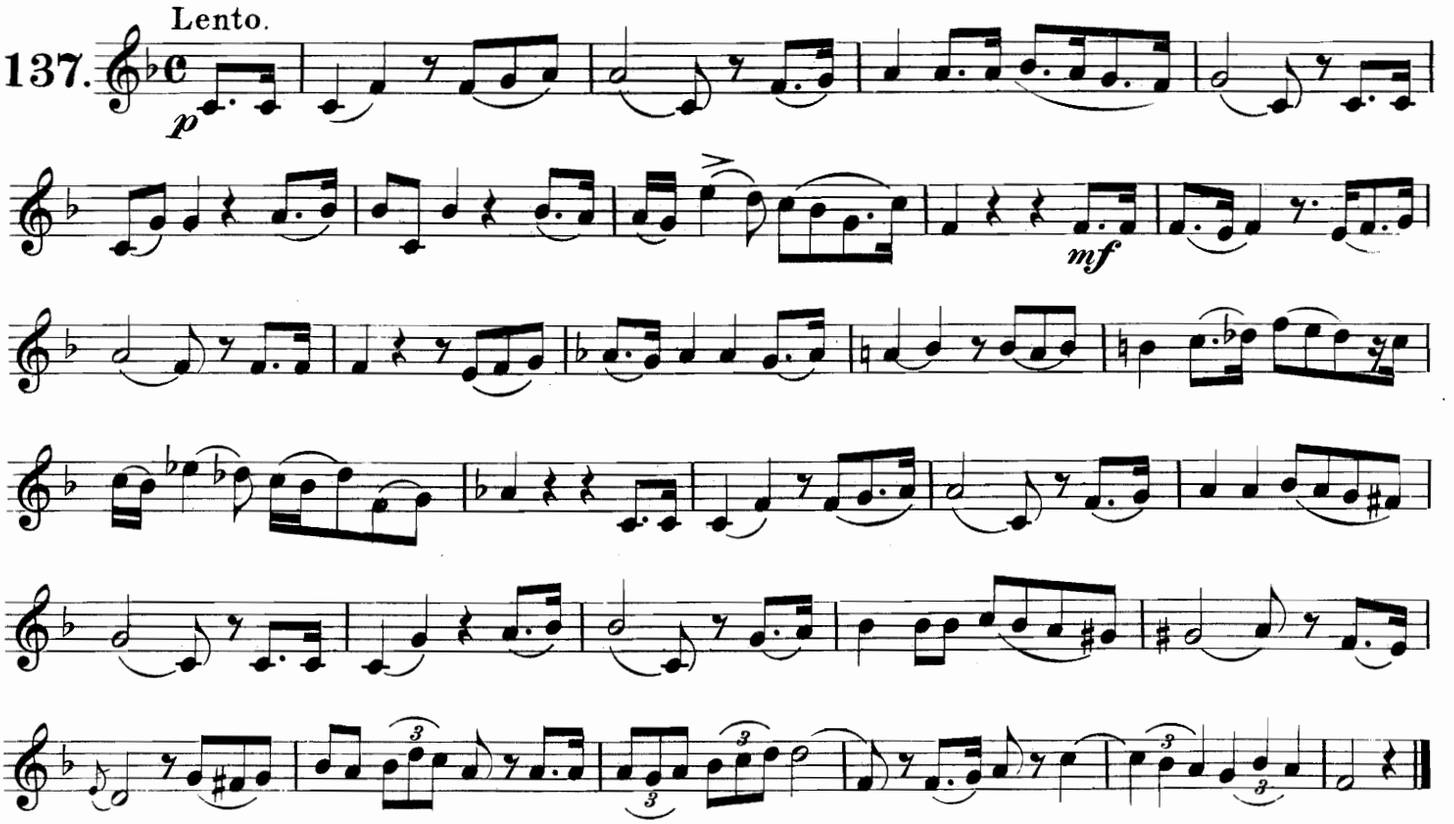

THOU ART SO NEAR, AND YET SO FAR.

Moderato. Reichardt

138.

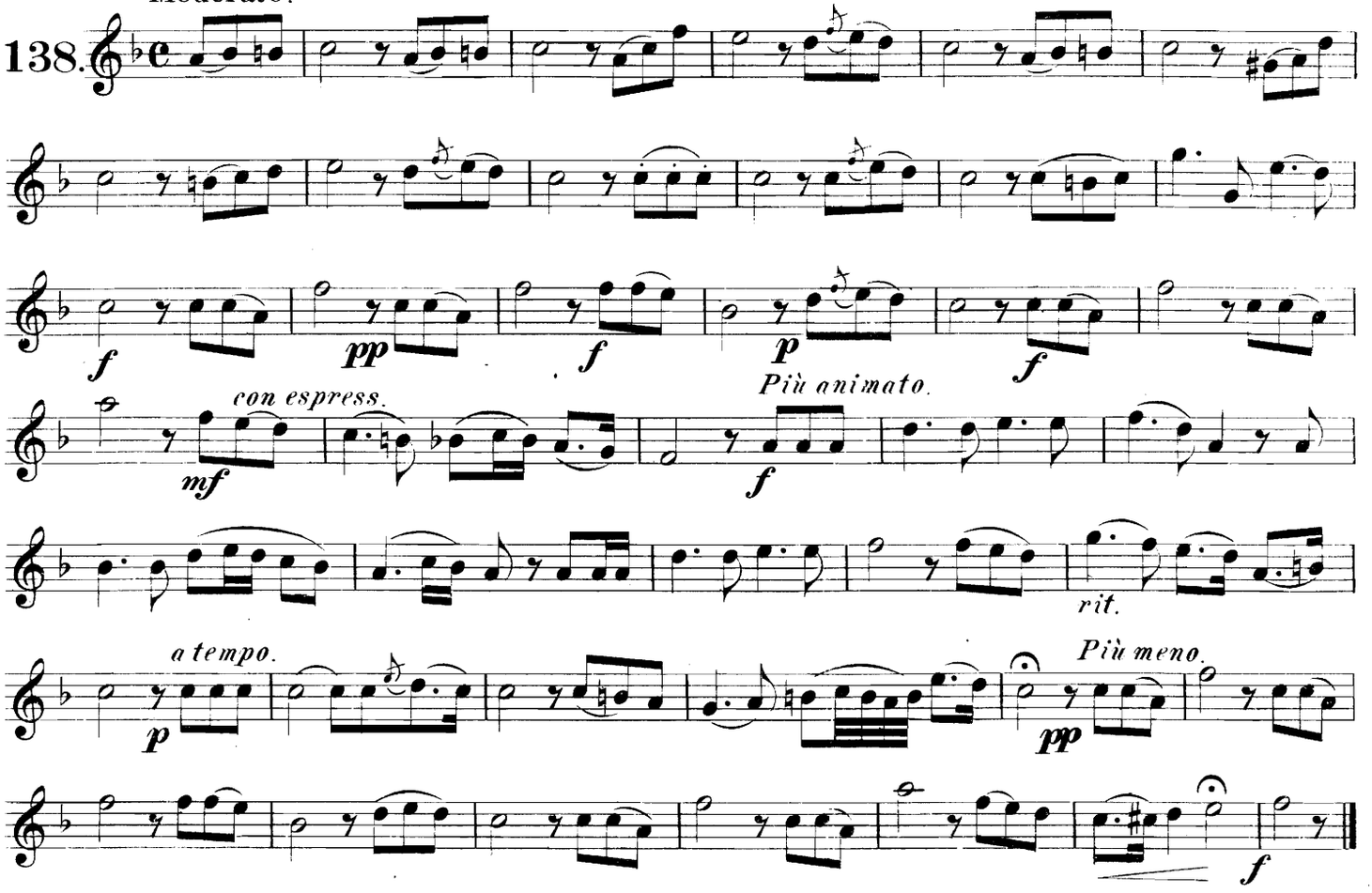

WHEN THE QUIET MOON IS BEAMING.

Moderato. Schondorf.

139.

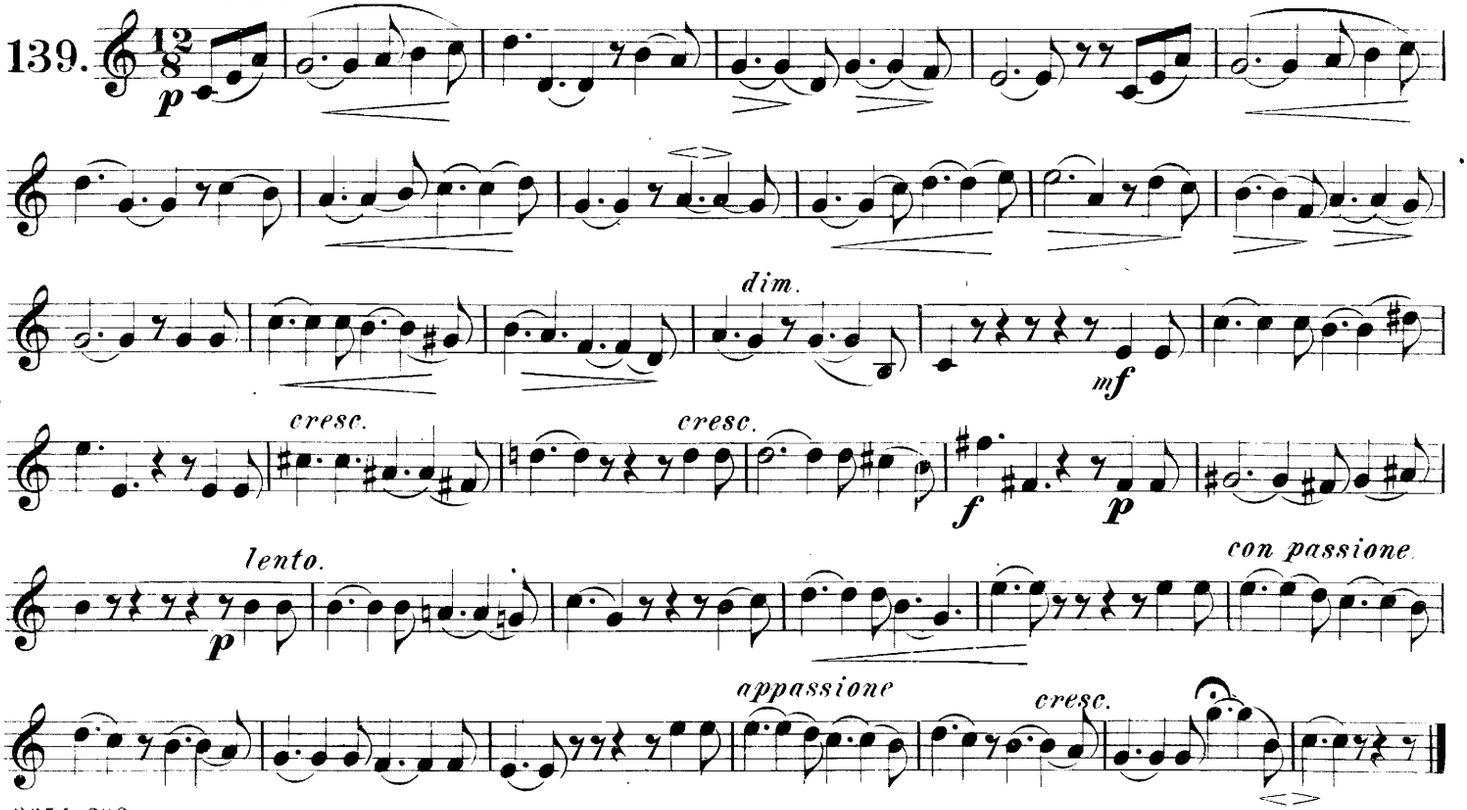

CAVATINA FROM "THE HUGUÈNOTS."

140. Andantino.

p *cresc.* *rall.* *a tempo.* *f* *f* *pp* *cresc.* *ad lib.*

BESSONIAN POLKA.

141. *p* *Tutti* *ff* 1. 2. *Solo* *p* *fz* *p* *Tutti* *ff* *Solo*

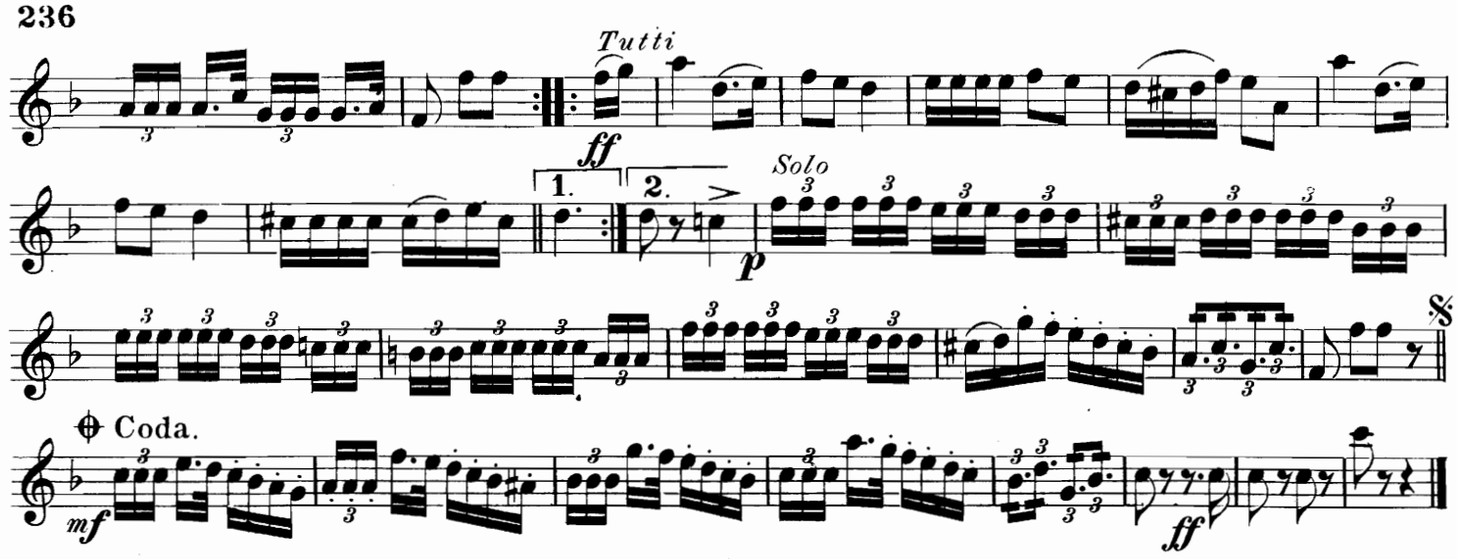

STAR OF PARIS POLKA.

142.

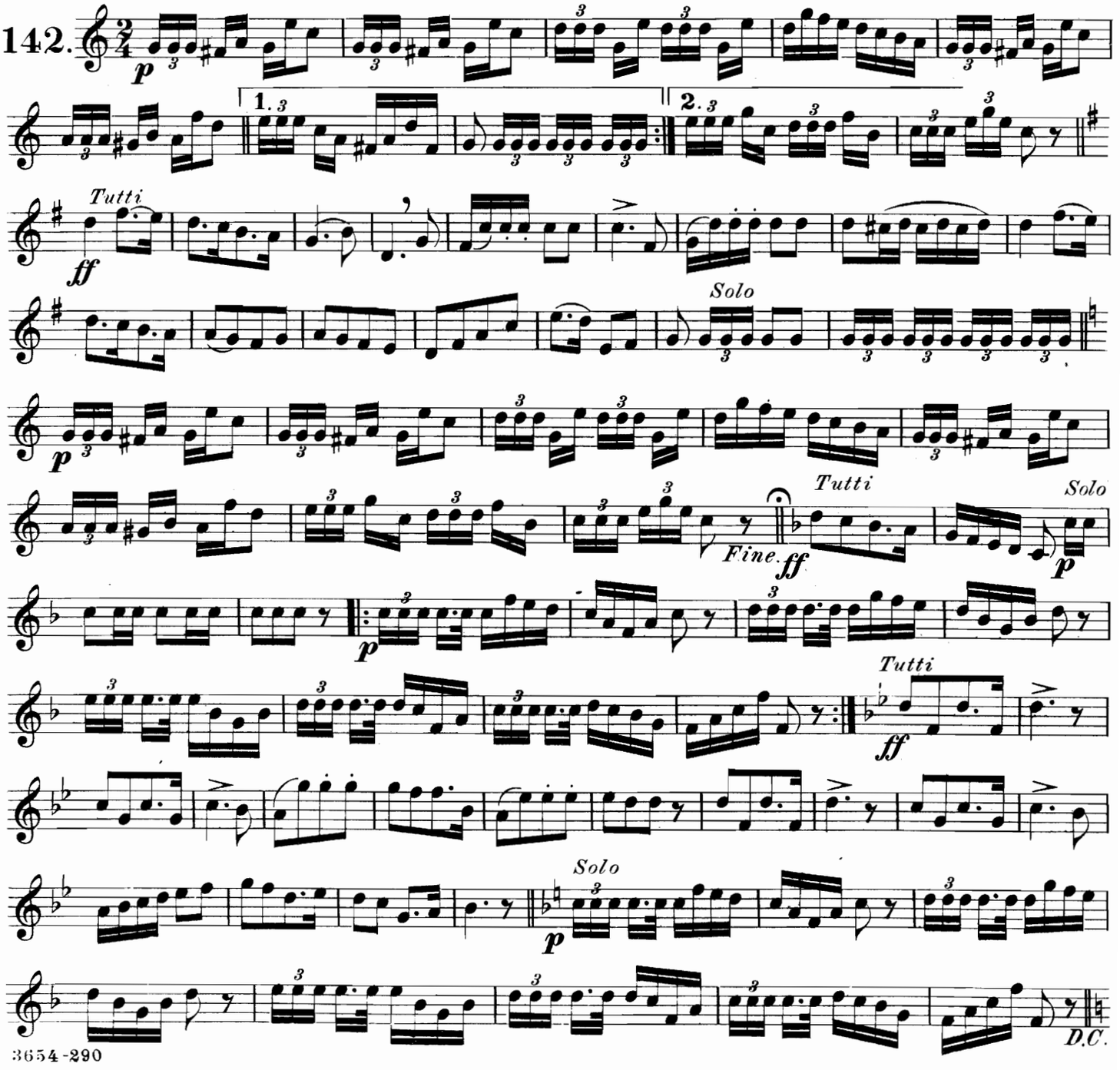

CAVATINA FROM "ERNANI."

Verdi.

143. Andantino.

p *ff* *pp* *dim.* *pp* *ff*

Allegro.

f *pp* *f* *dolce.* *ff*

THE PILGRIM OF LOVE.

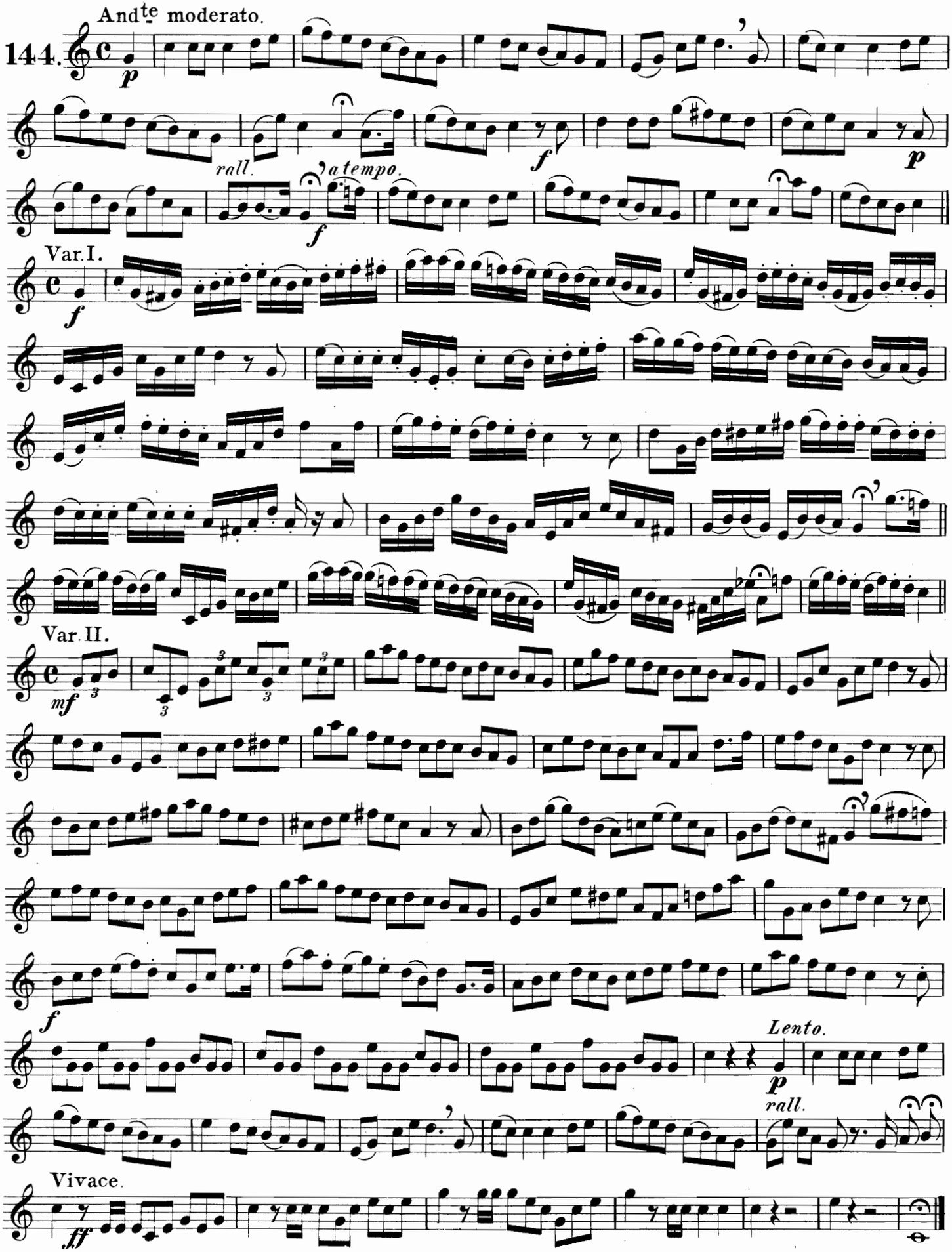

"DEAR LITTLE HEART."

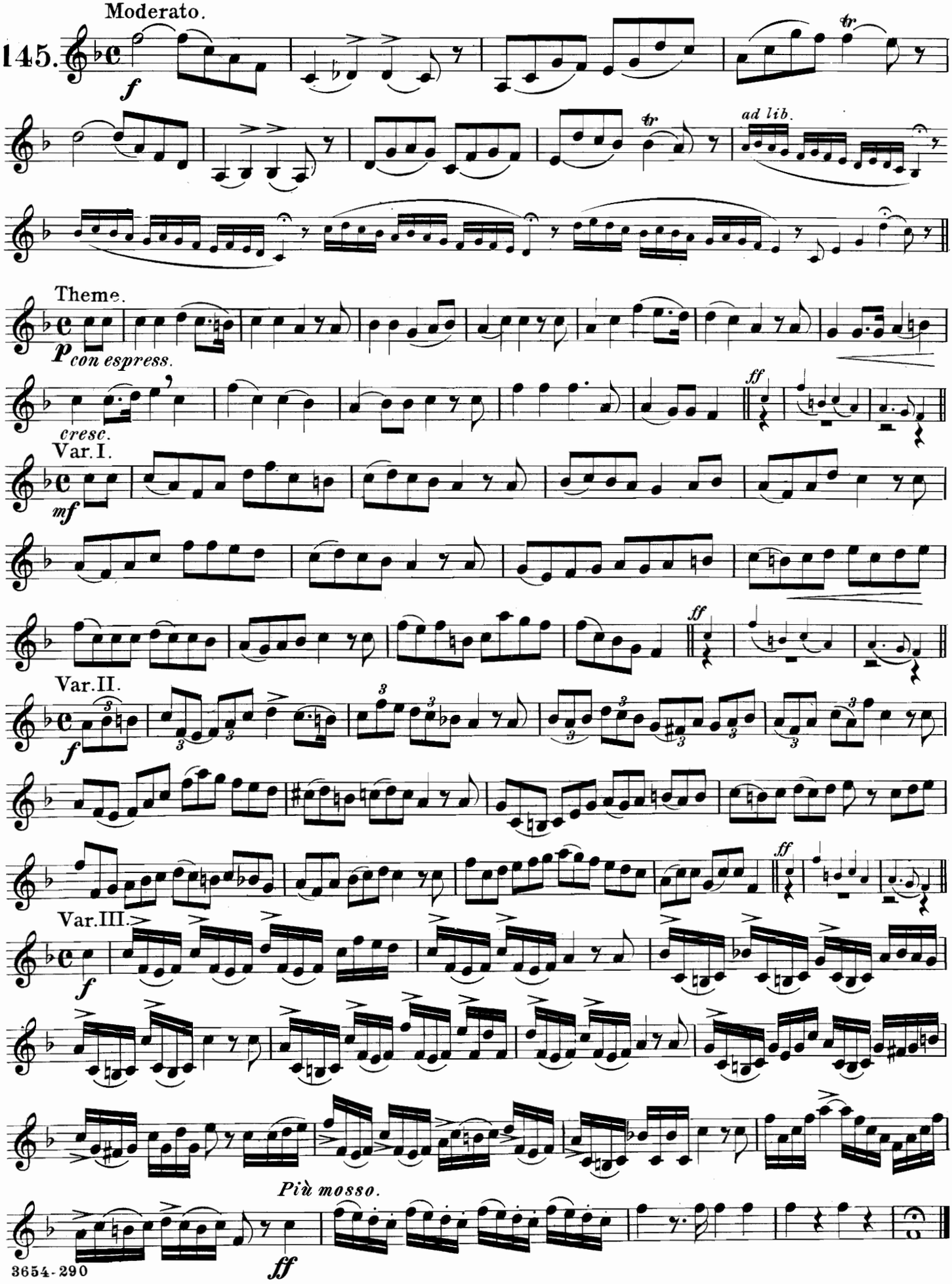

"HOME SWEET HOME."

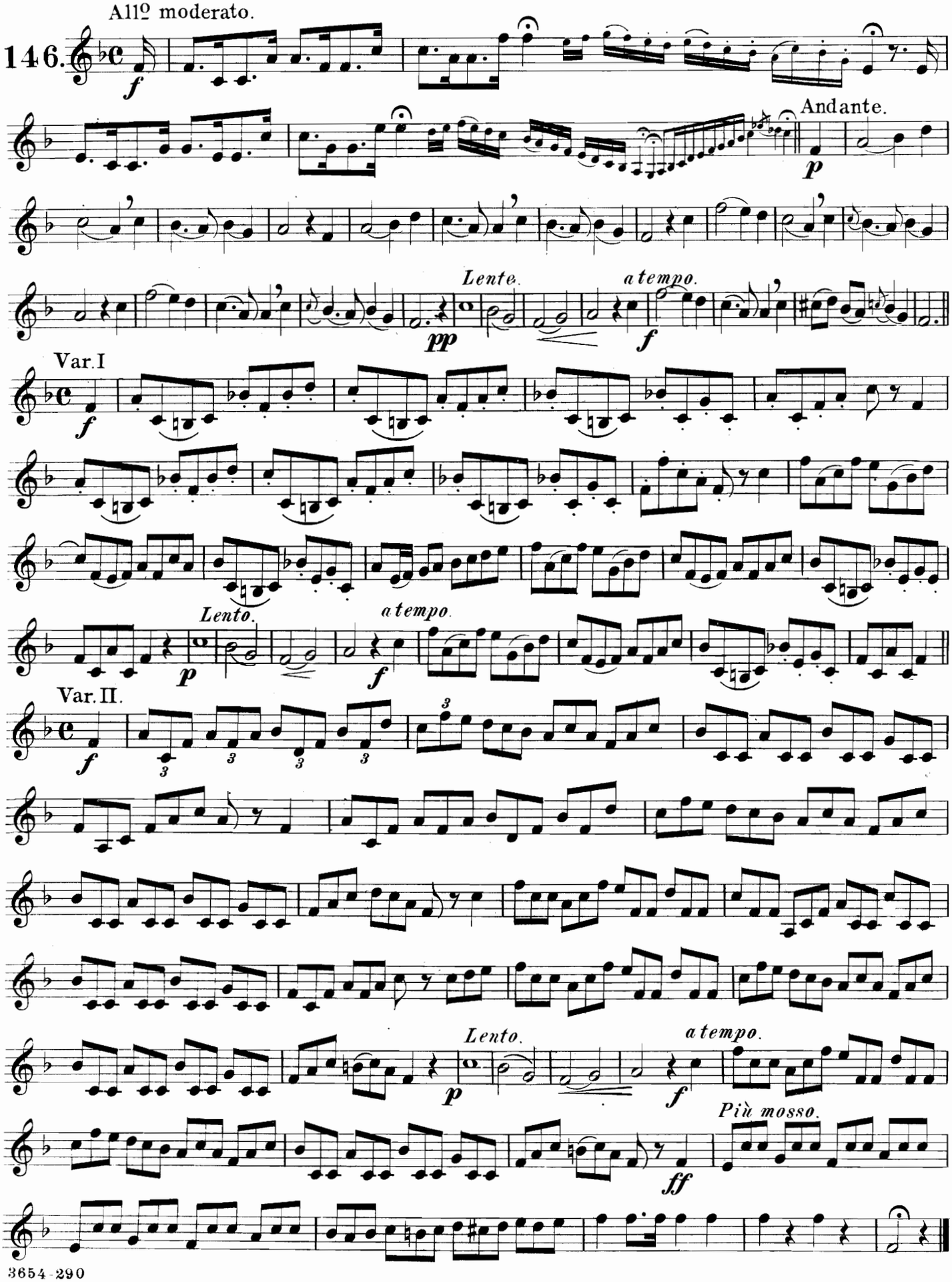

147. Tempo di Marcia.

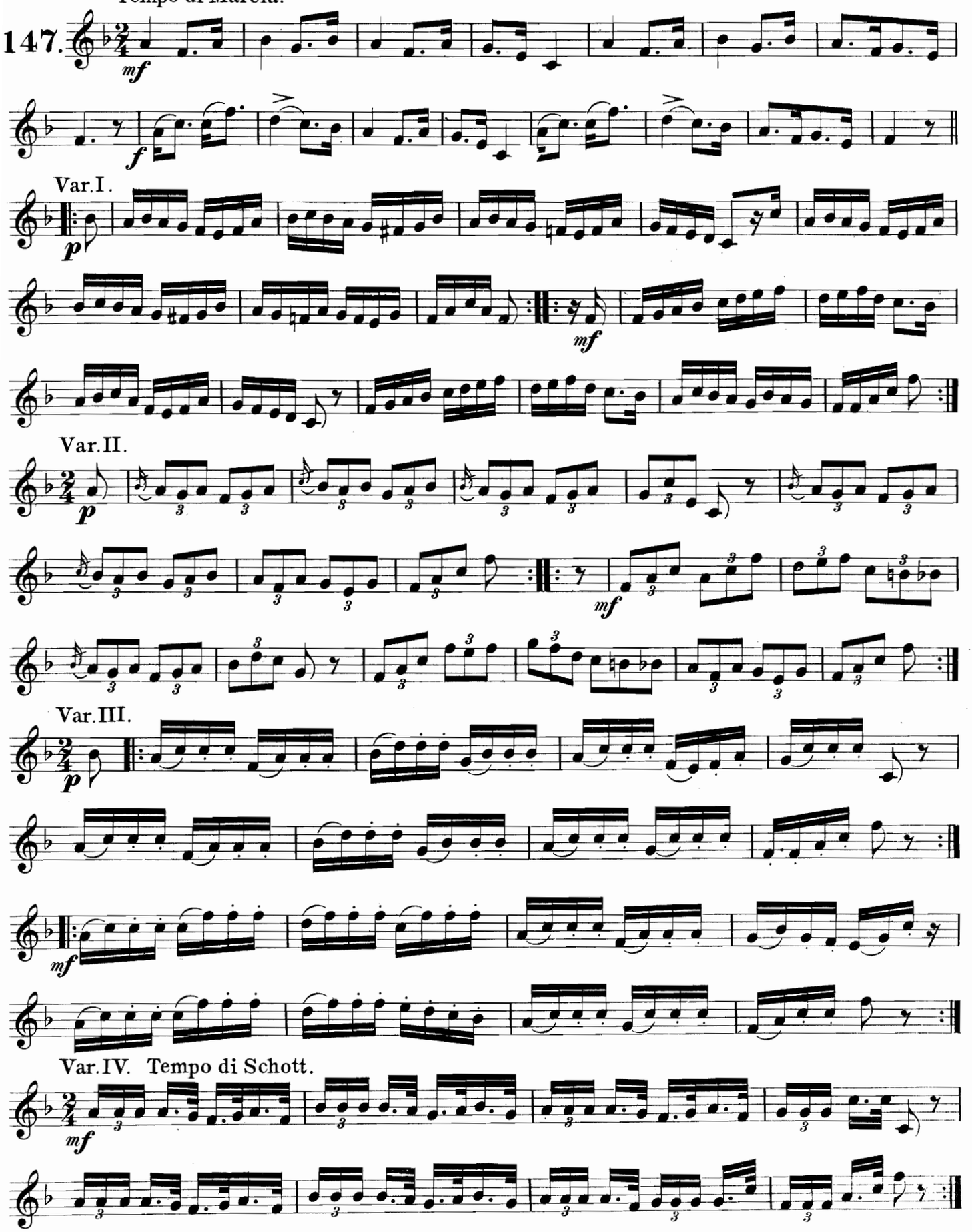

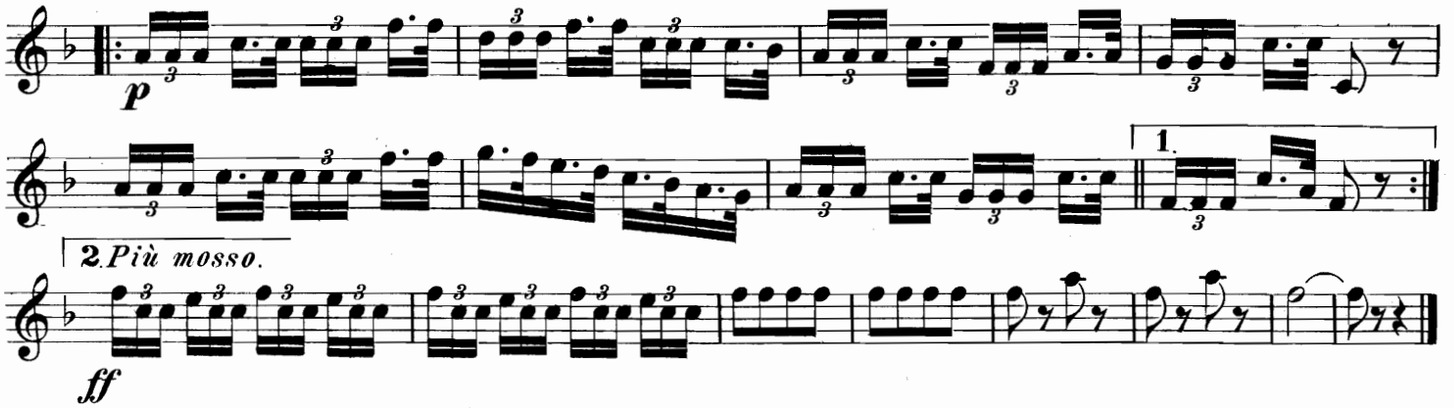

"BLUE BELLS OF SCOTLAND."

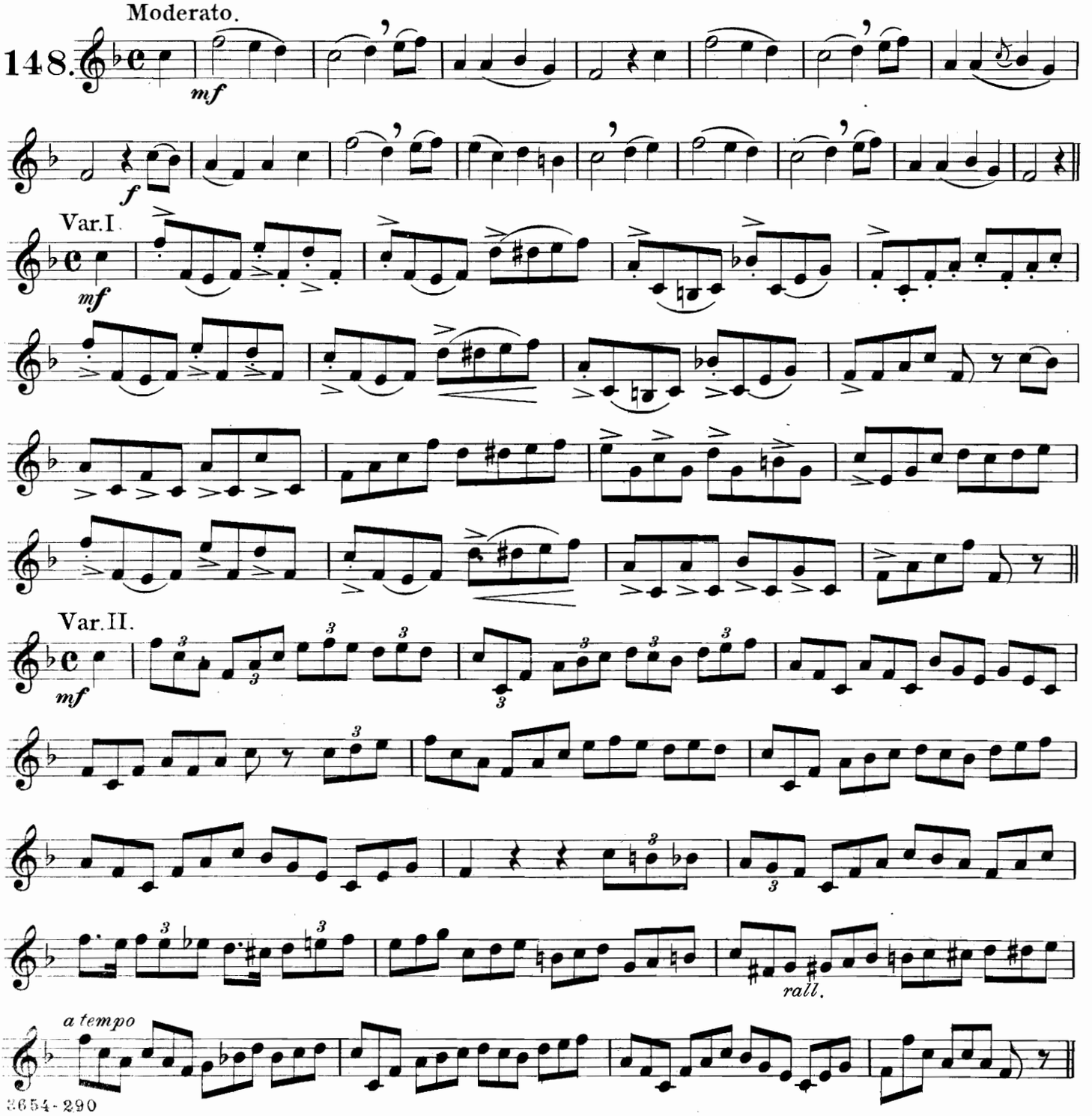

Var. III.

mf

Cad.

Più mosso.

ff

"YANKEE DOODLE."

Allegretto.

149.

p

f *p* *f*

Var. I.

mf

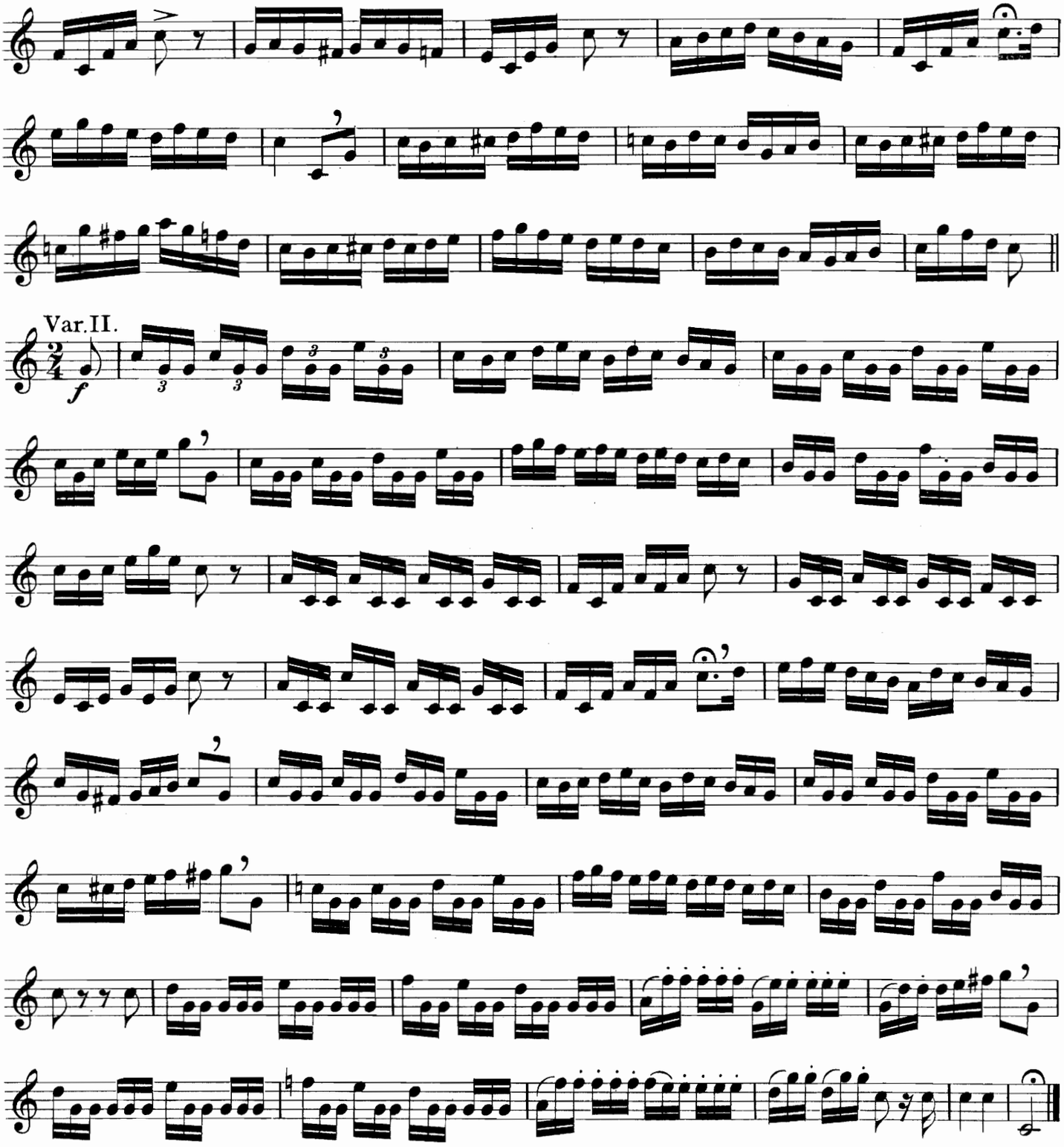

GOD SAVE THE QUEEN.

America.

150.

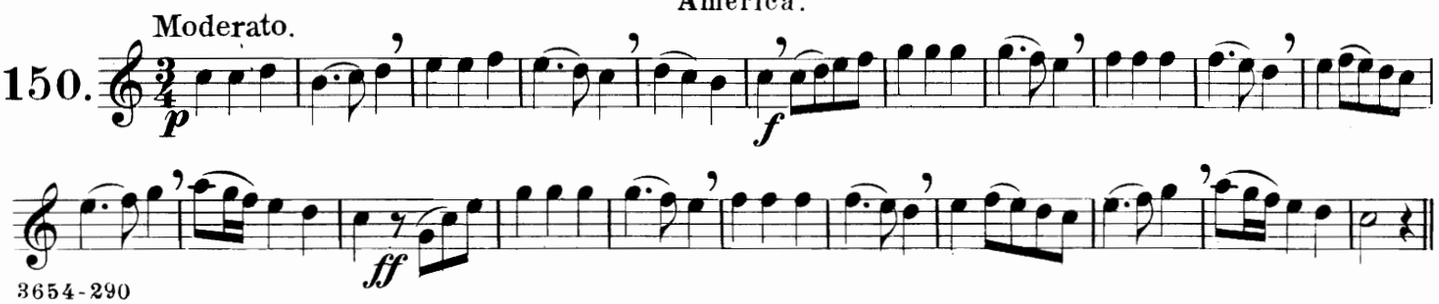

Var. I.

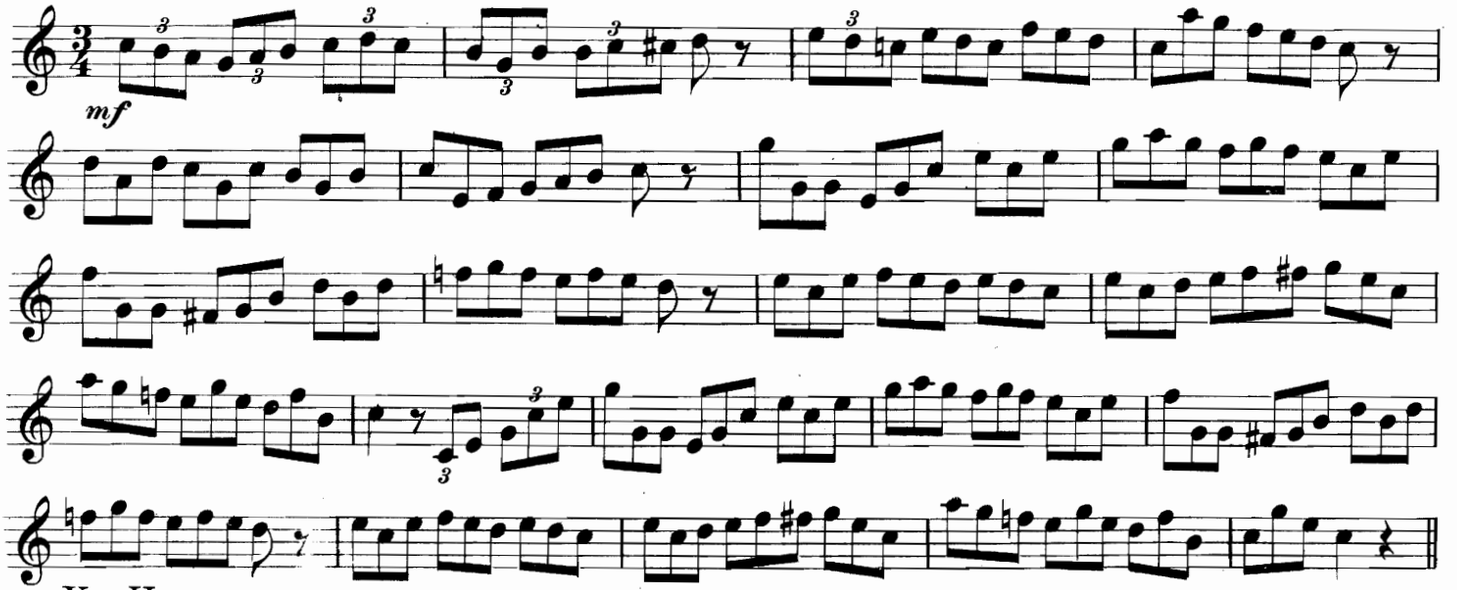

Var. II

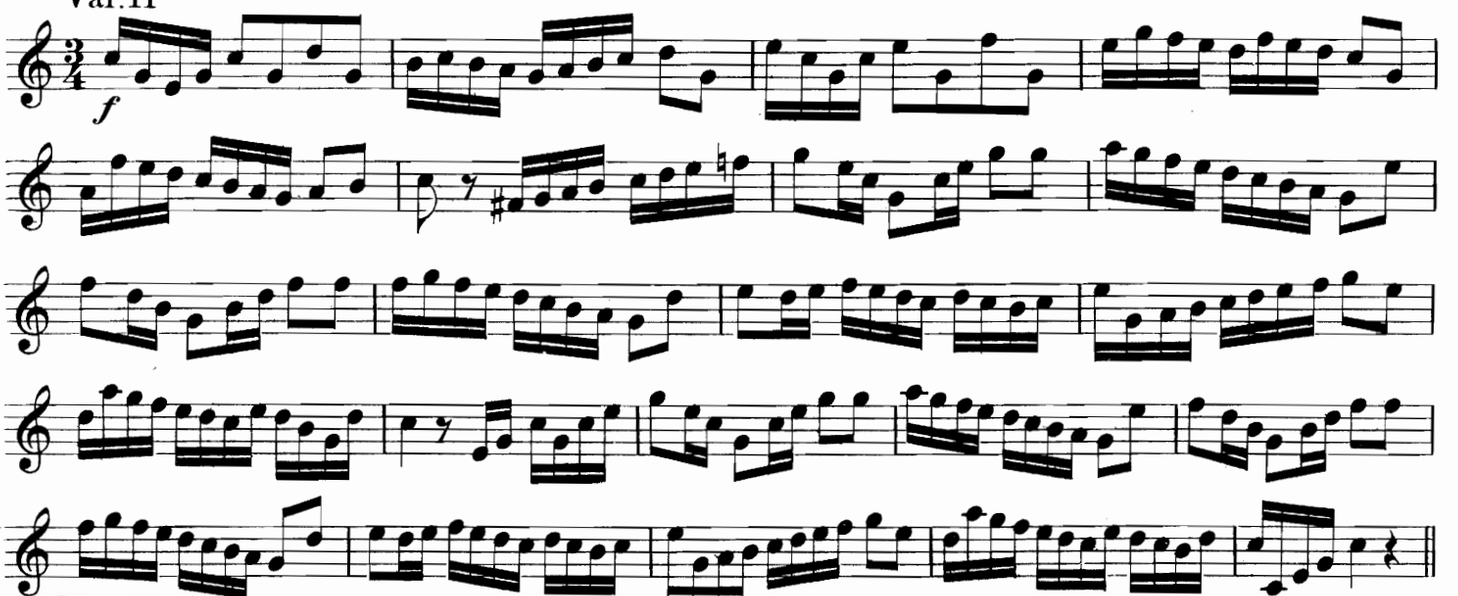

Var. III. Vivace.

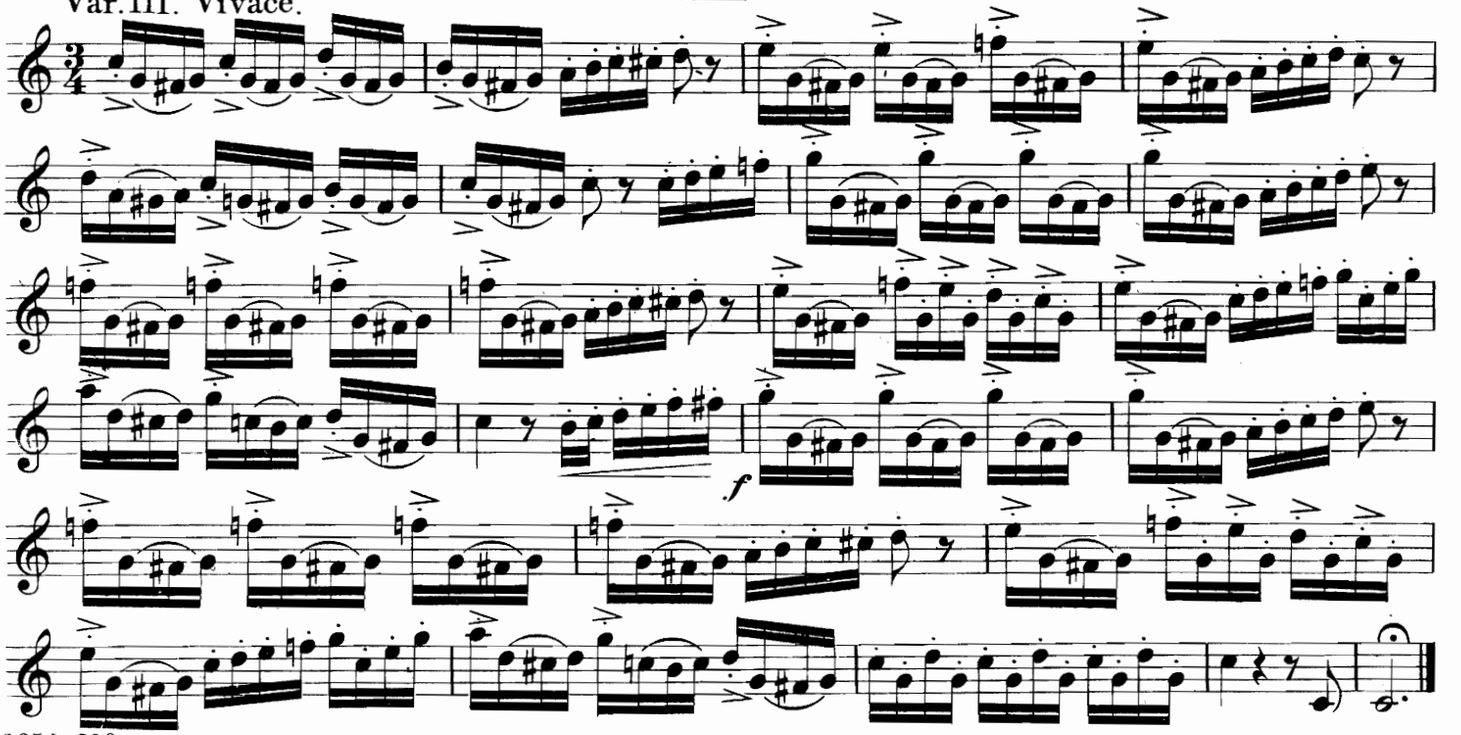

Sixty-eight Duets
for
TWO CORNETS.

"SACRED SONG."

Moderato

Portniansky.

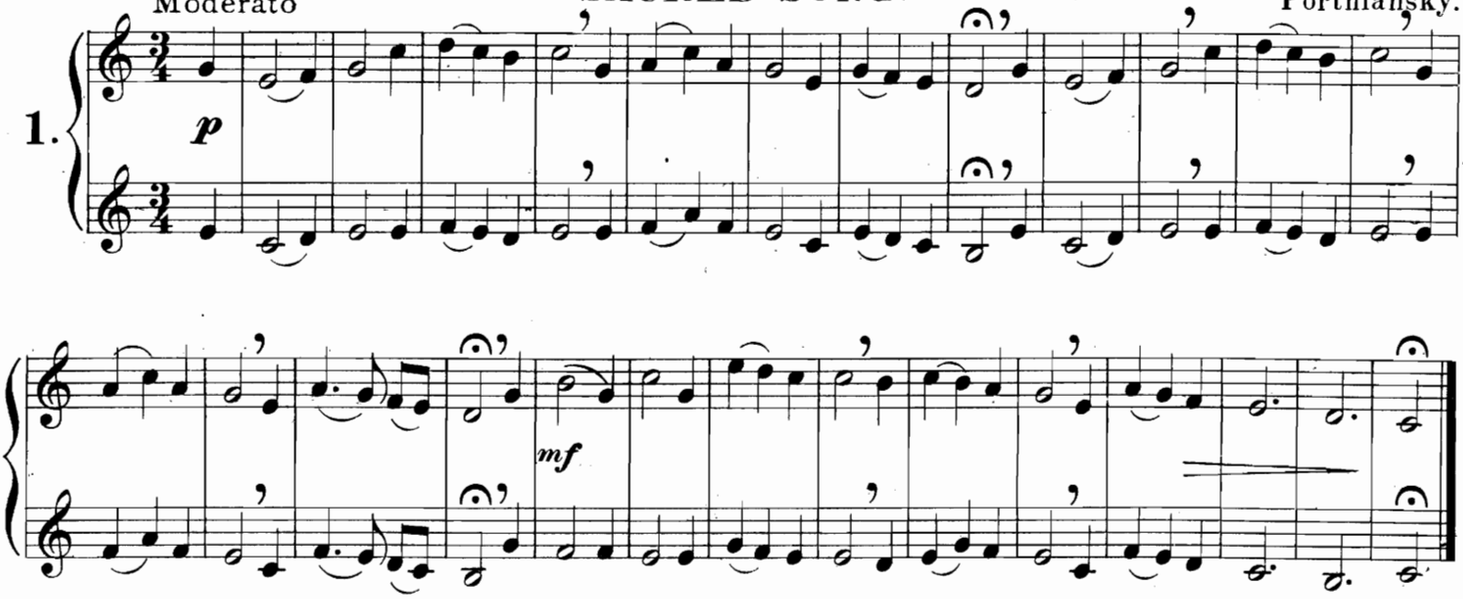

"RUSSIAN HYMN."

Maestoso

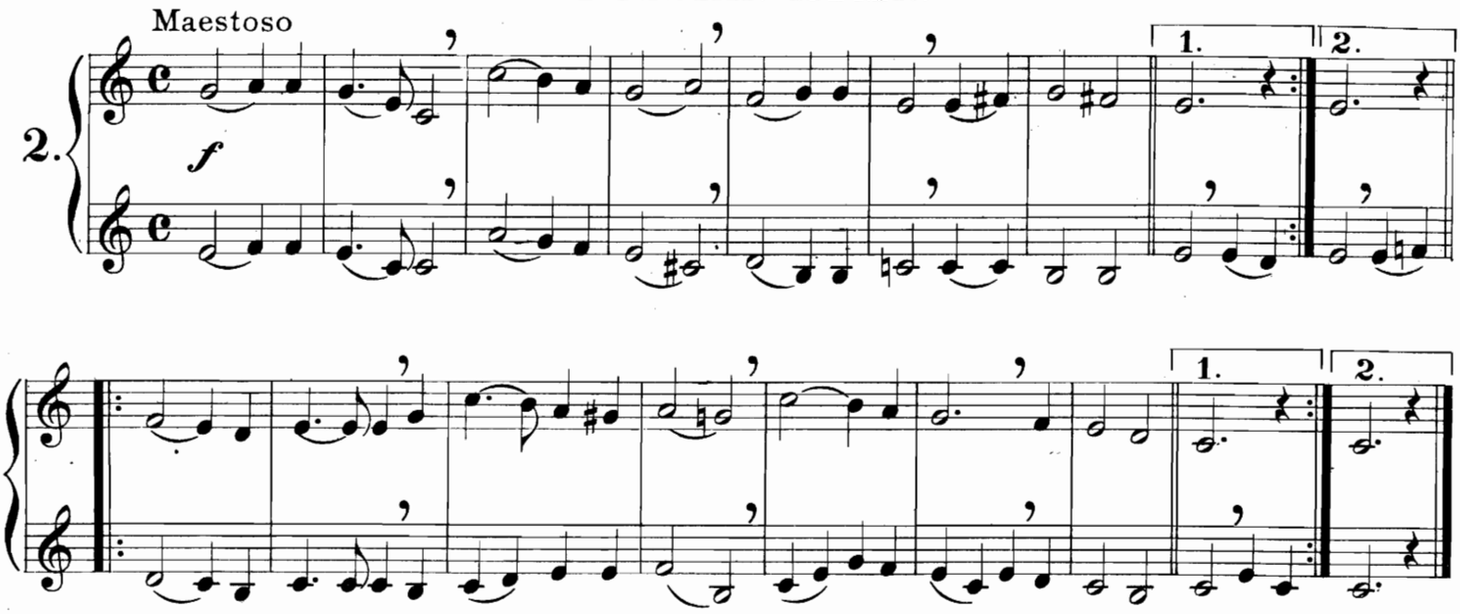

"CRADLE SONG."

C. M. v. Weber.

Andante

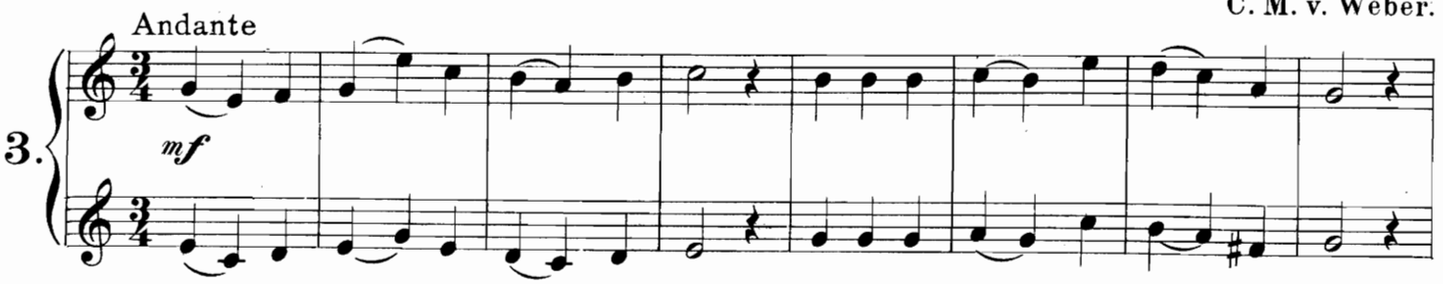

Copyright 1893 by Carl Fischer, New York.

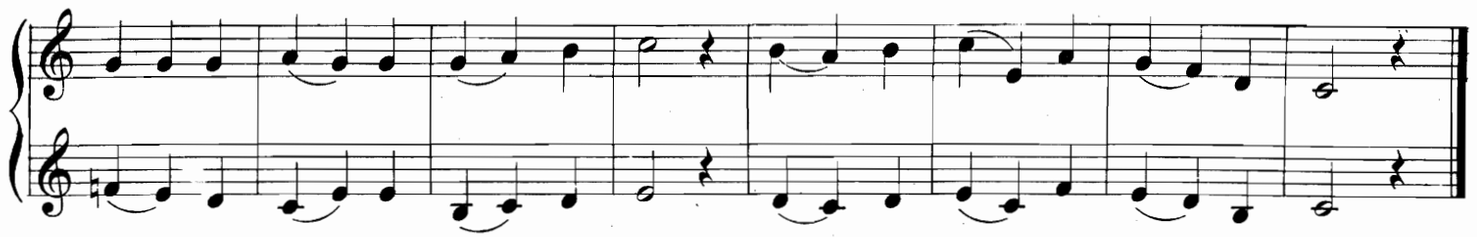

"MELODY."

Moderato.

4.

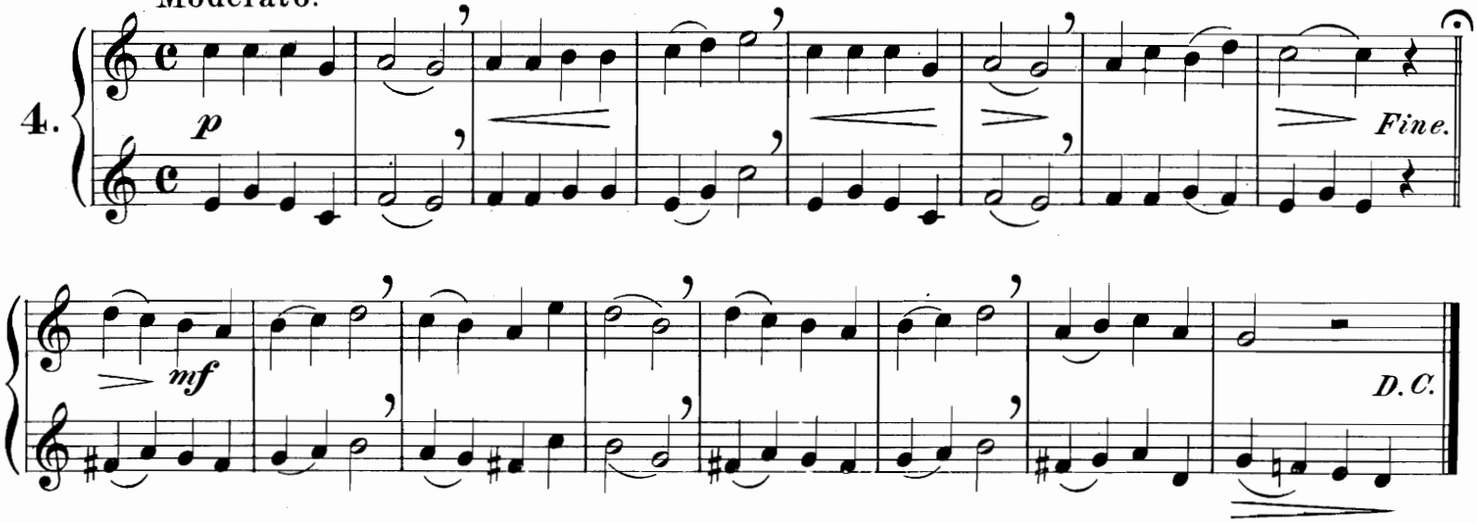

"MELODY."

Moderato.

5.

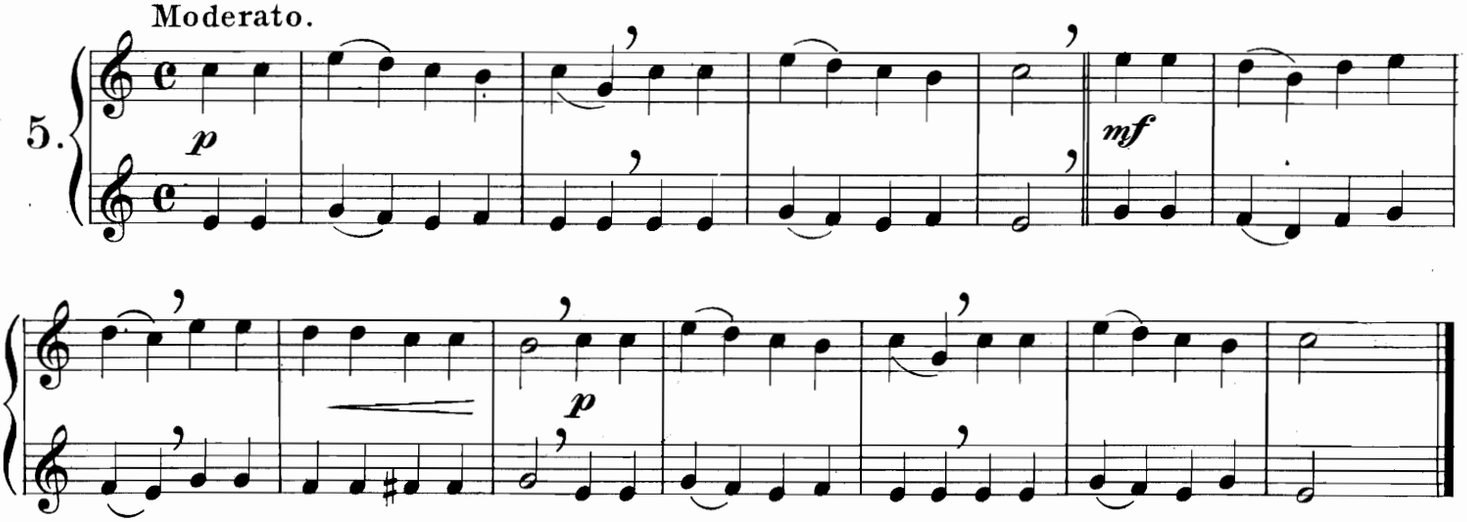

"MELODY."

Moderato.

Saverio.

6.

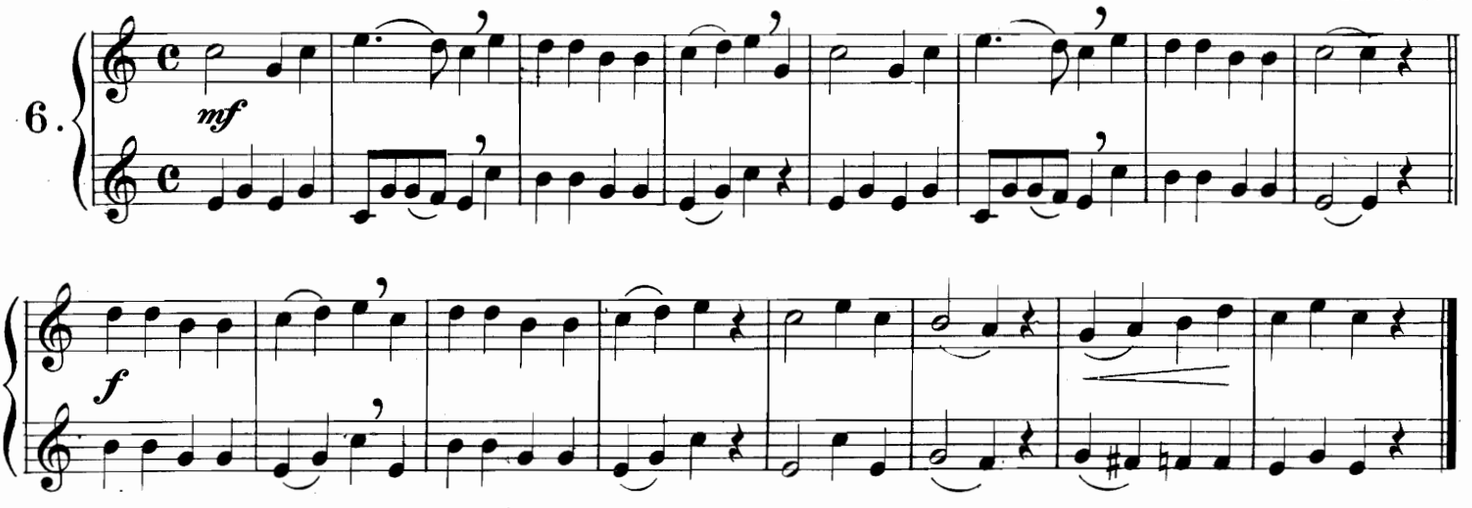

"ADESTE FIDELES."

Andantino.

7.

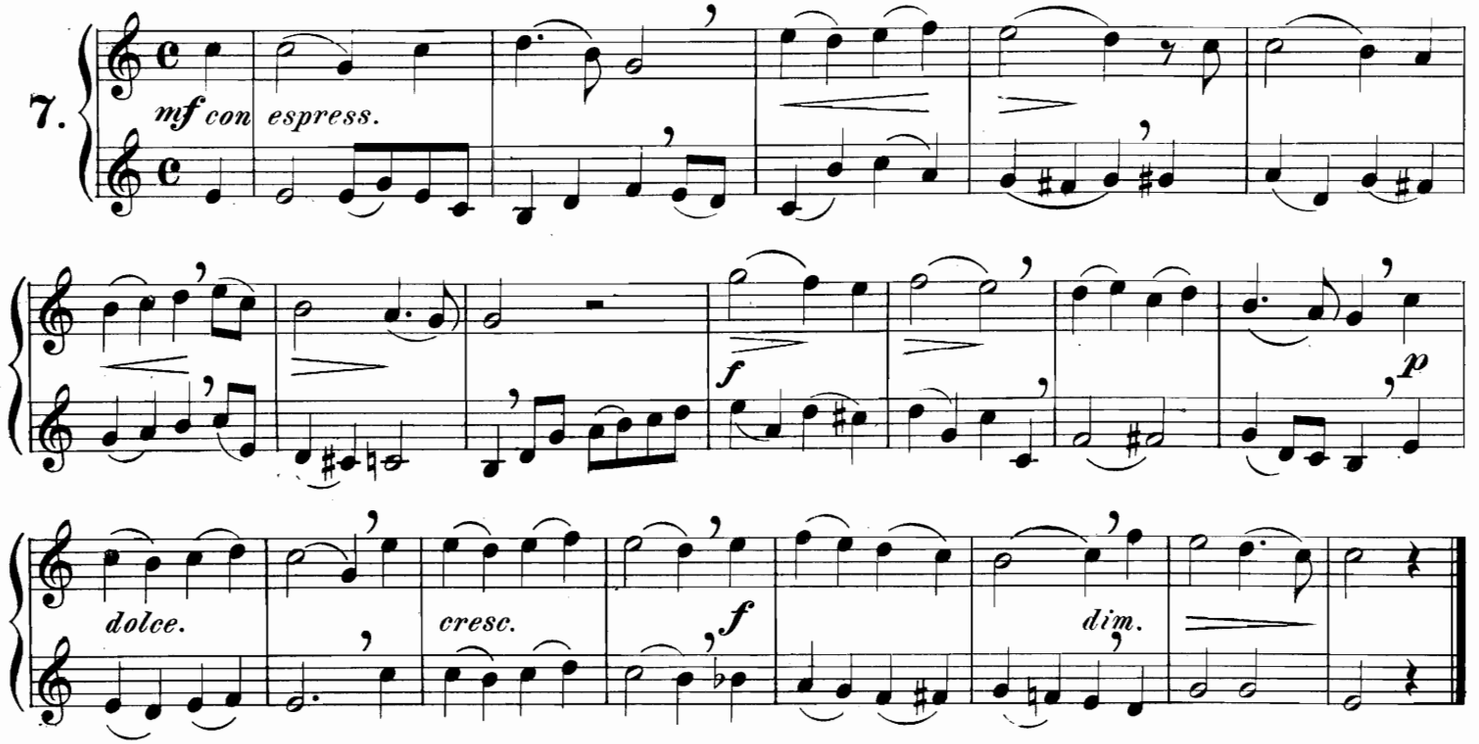

"GOD SAVE THE QUEEN."
(or AMERICA.)

Andante.

8.

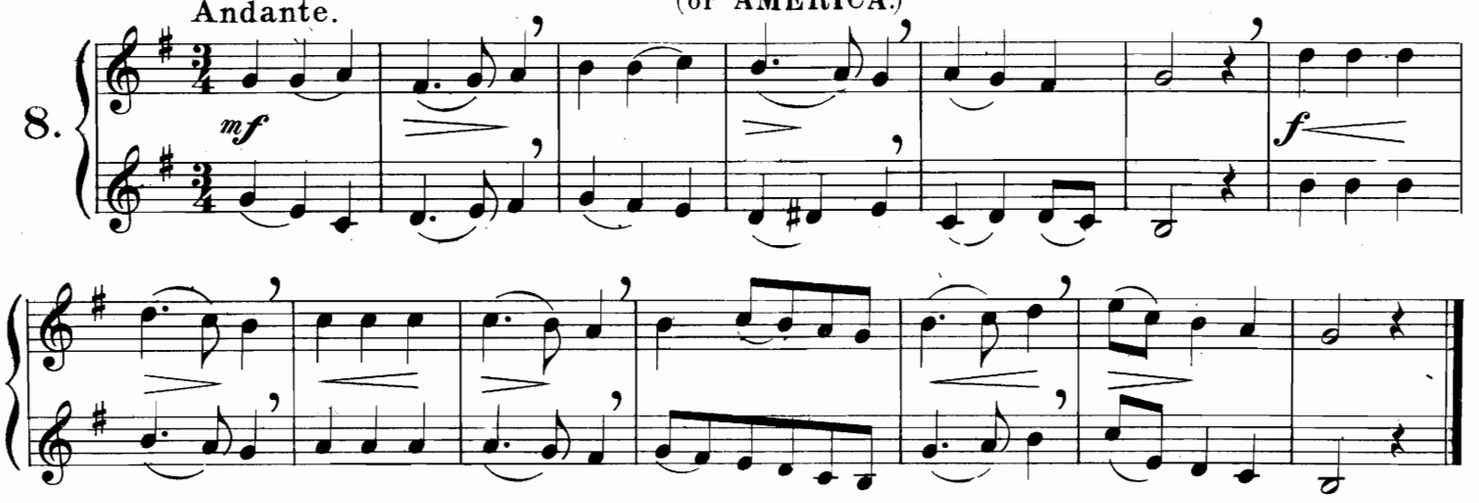

"AIR BY MOZART."

All^tto poco And^te

9.

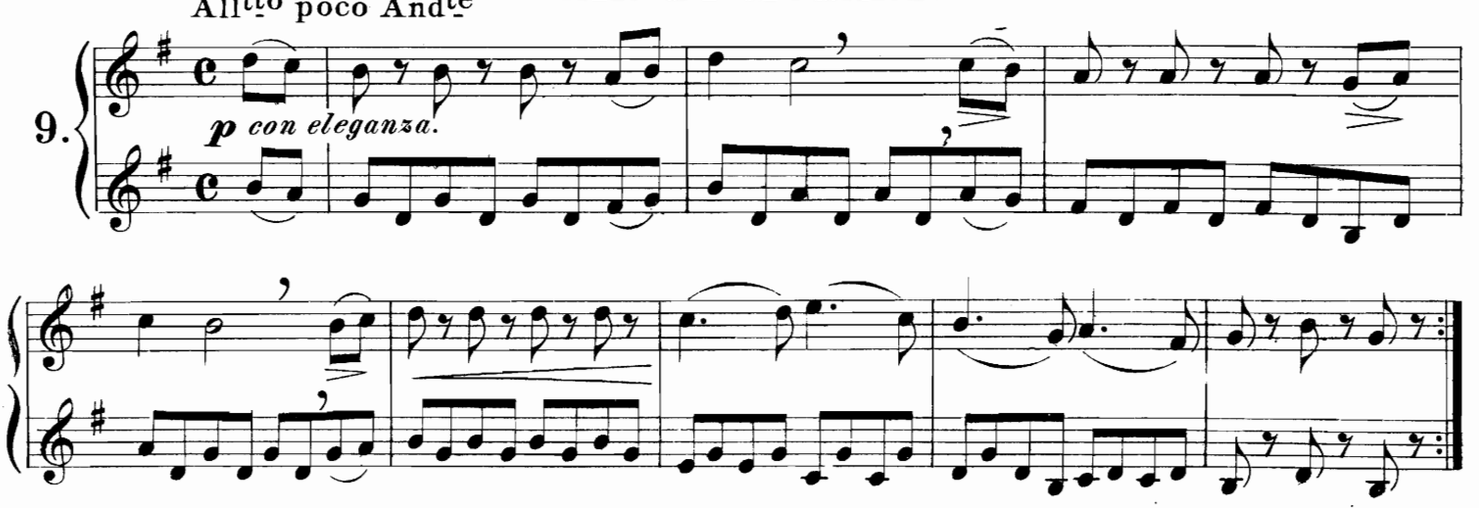

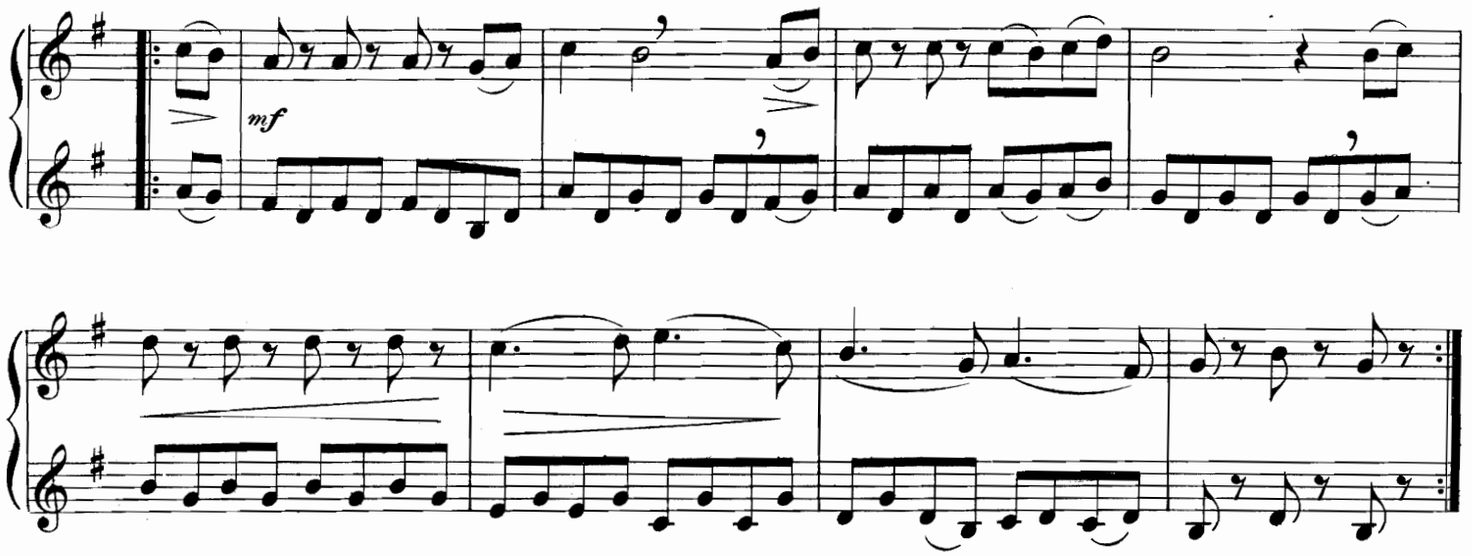

"AIR BY GRETRY."

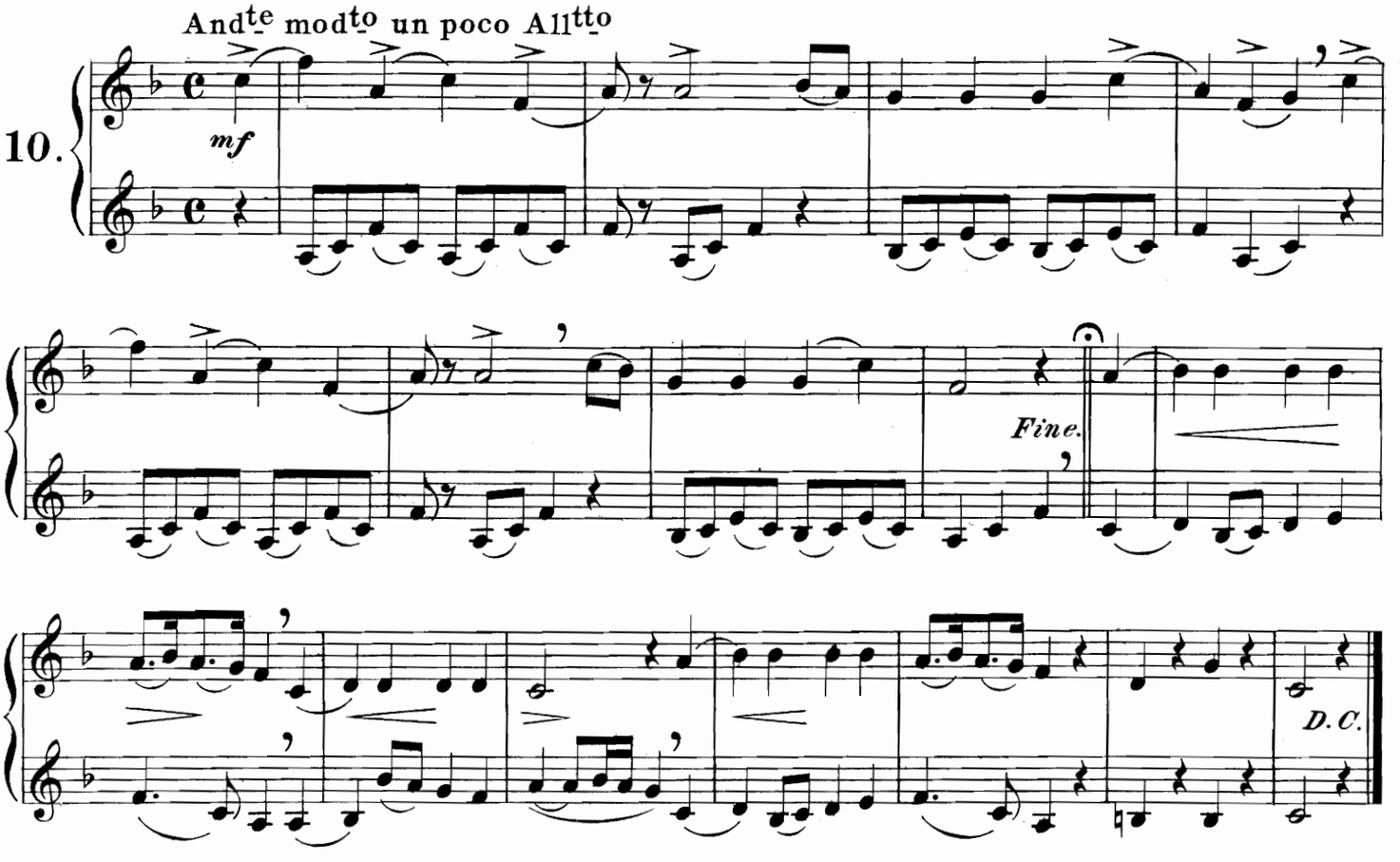

"NOEL ANCIEN."

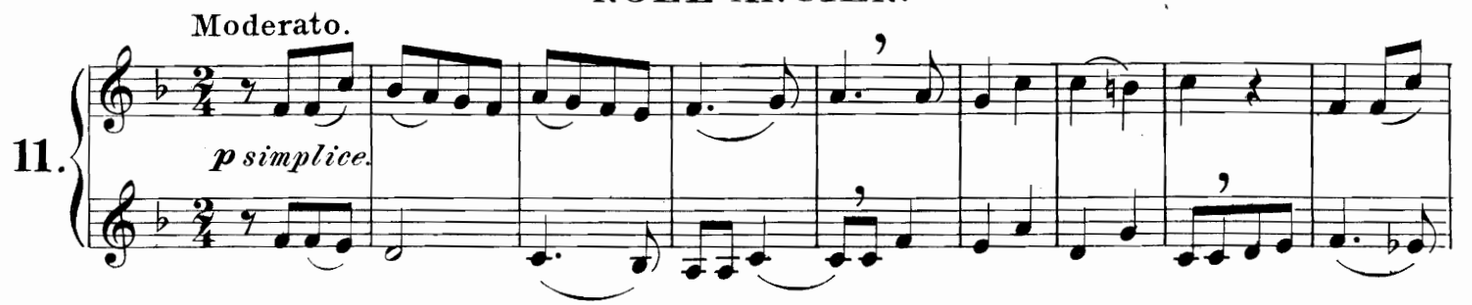

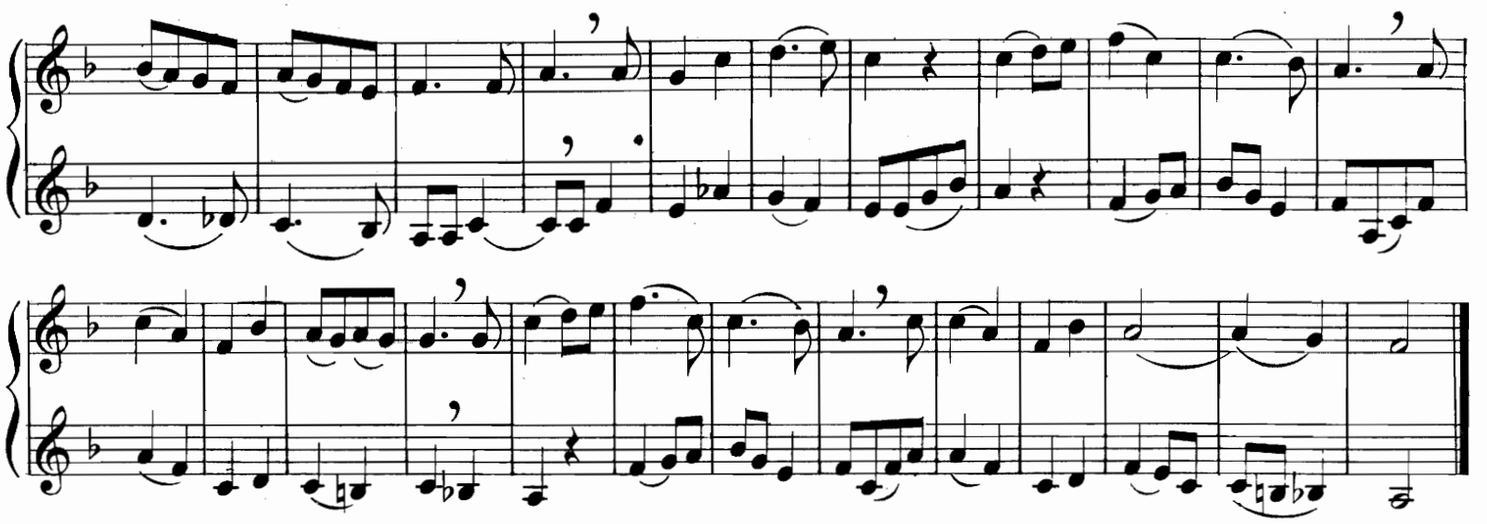

"AIR BY BEETHOVEN."

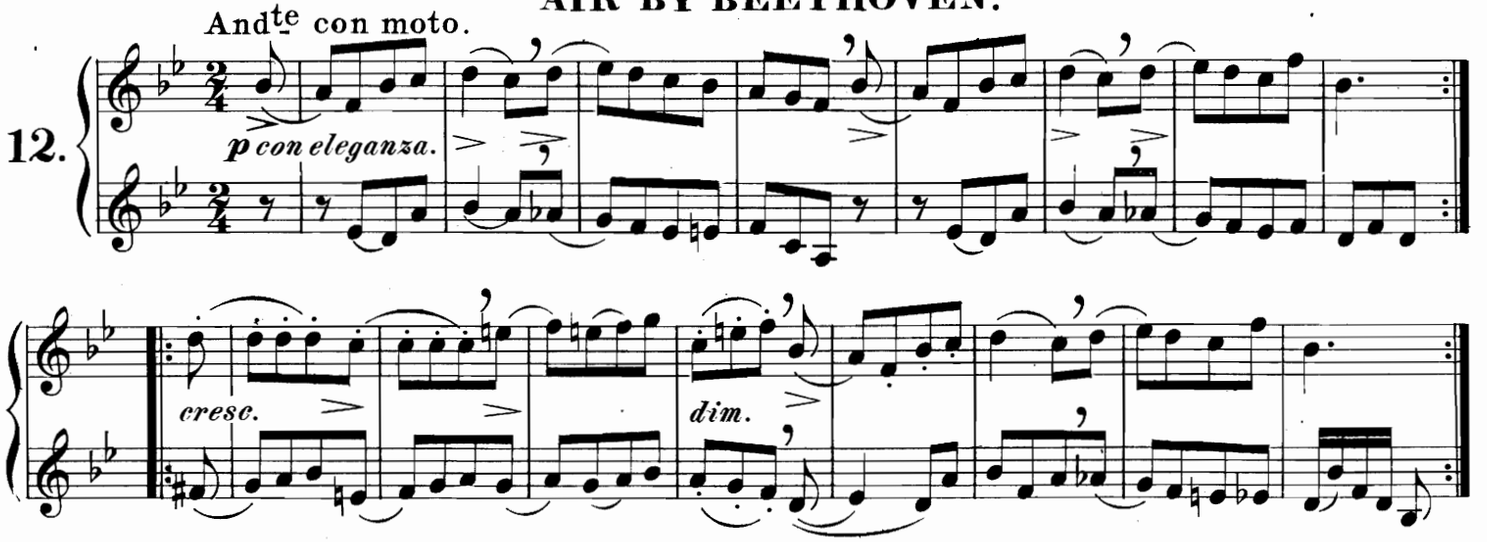

"ARABIAN SONG."

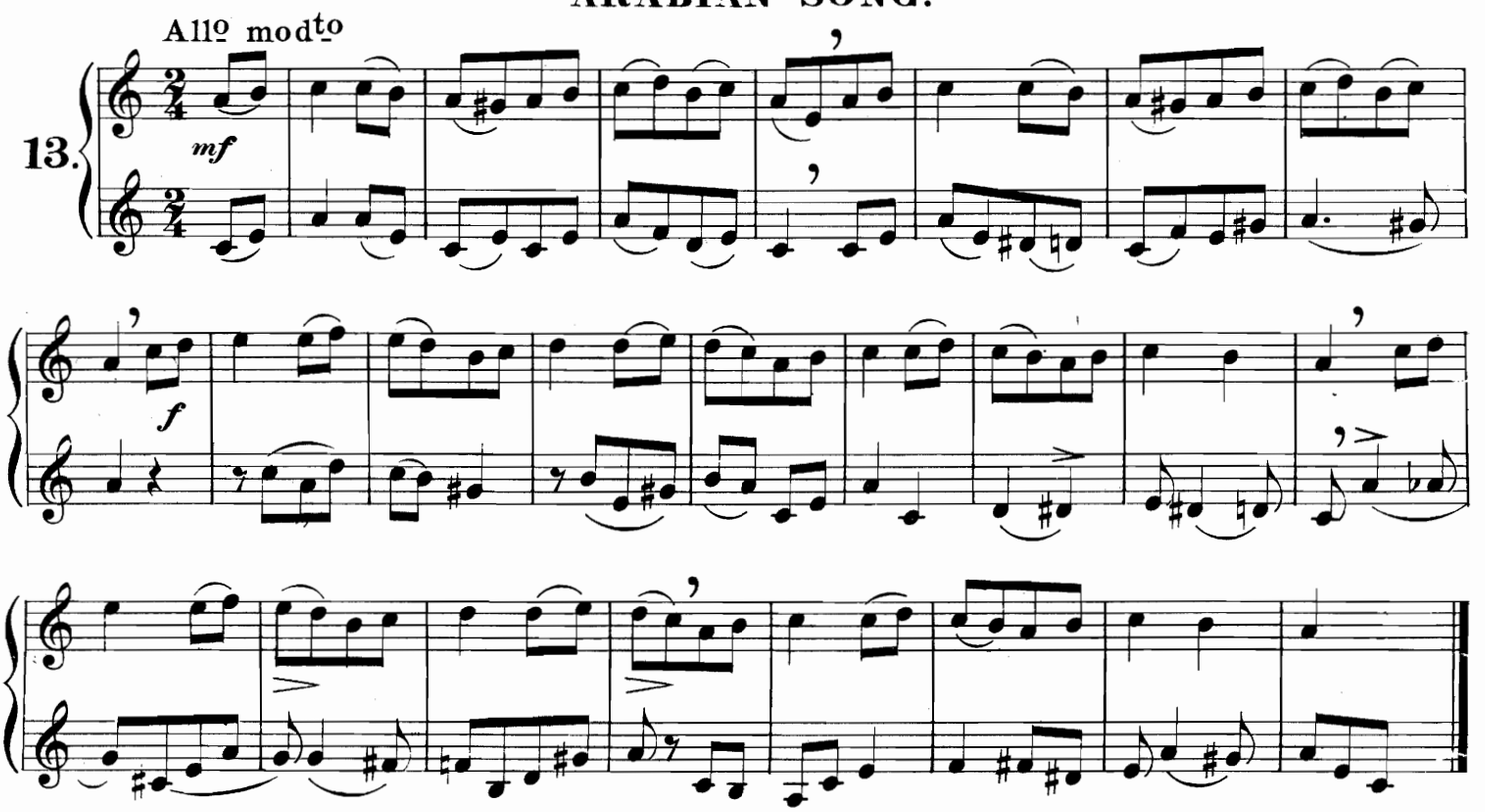

"SERENADE."

Gretry.

Andantino.

14.

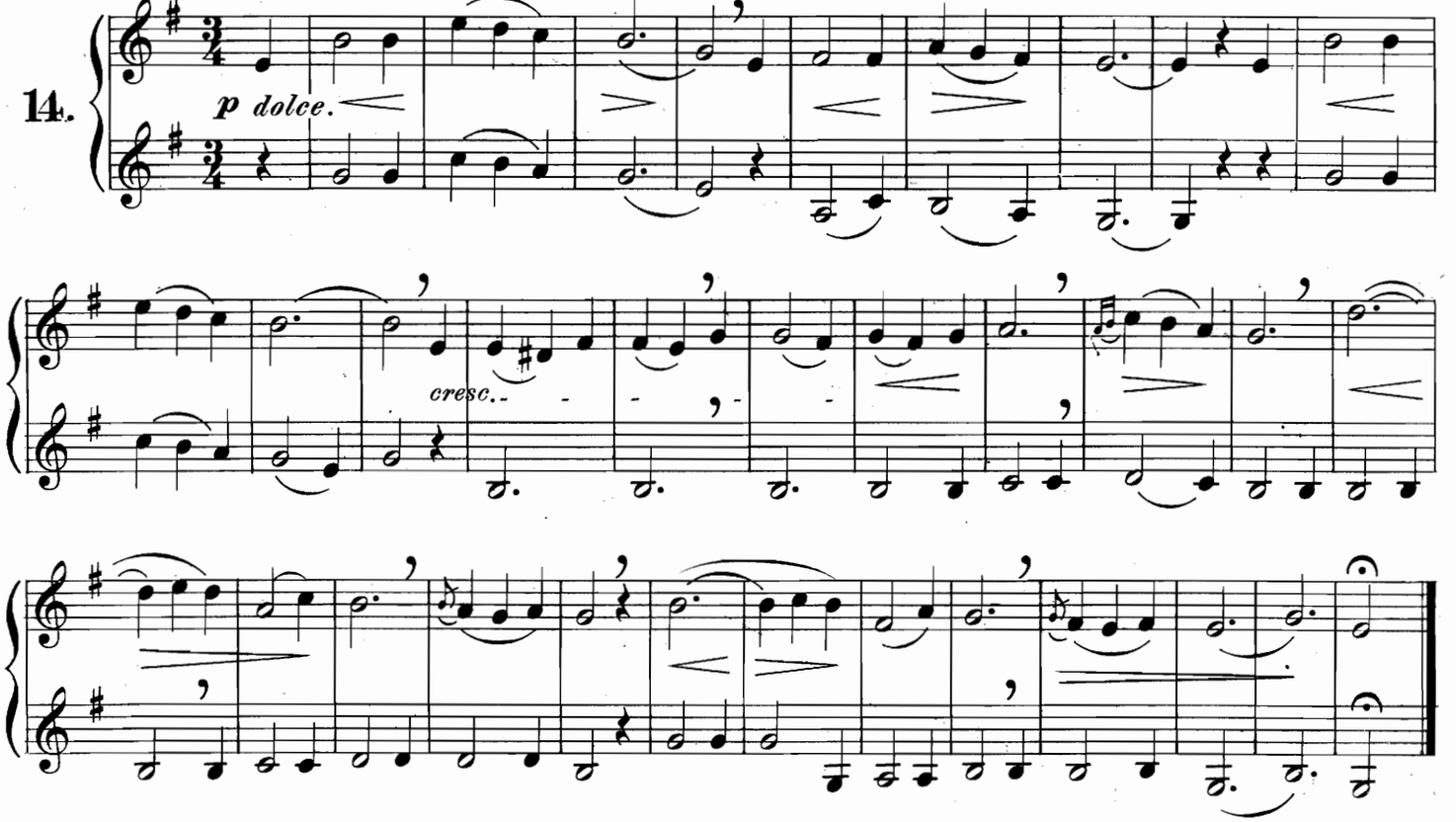

"LA ROMANESCA."

Allegretto.

15.

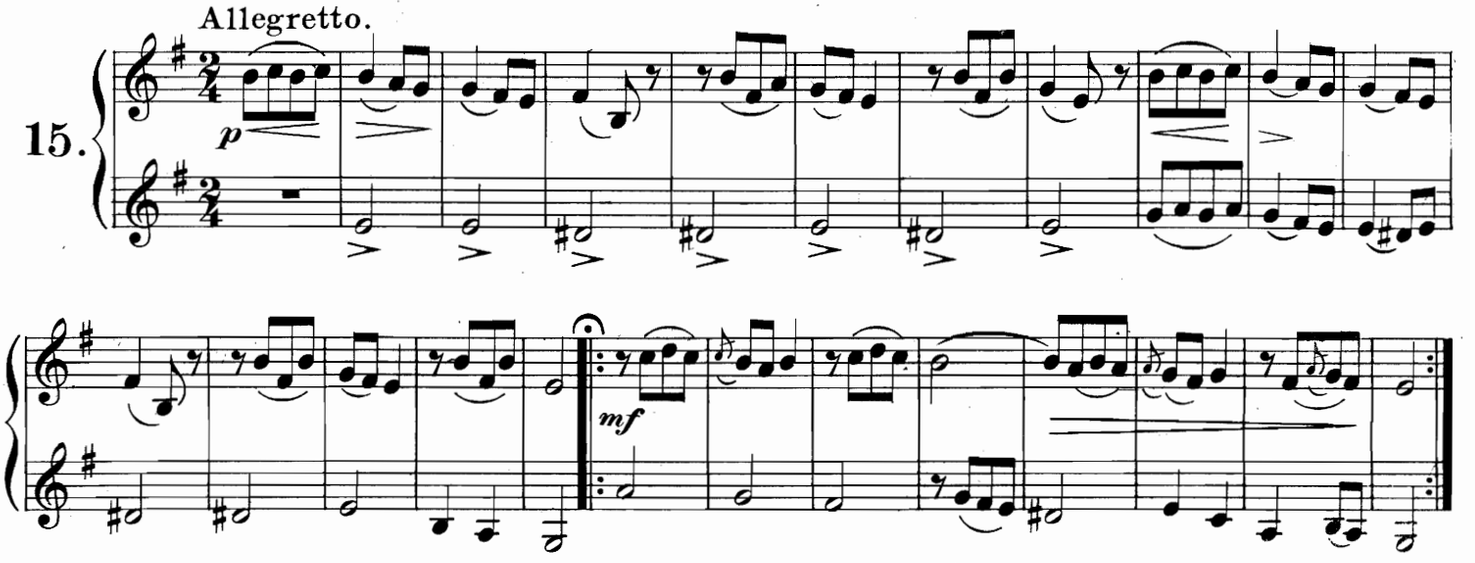

ROMANCE FROM "JOSEPH."

Mehul.

Andte modto

16.

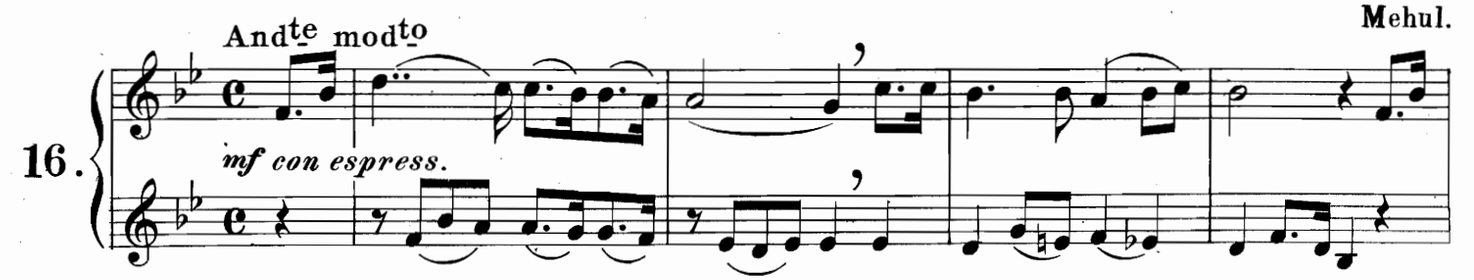

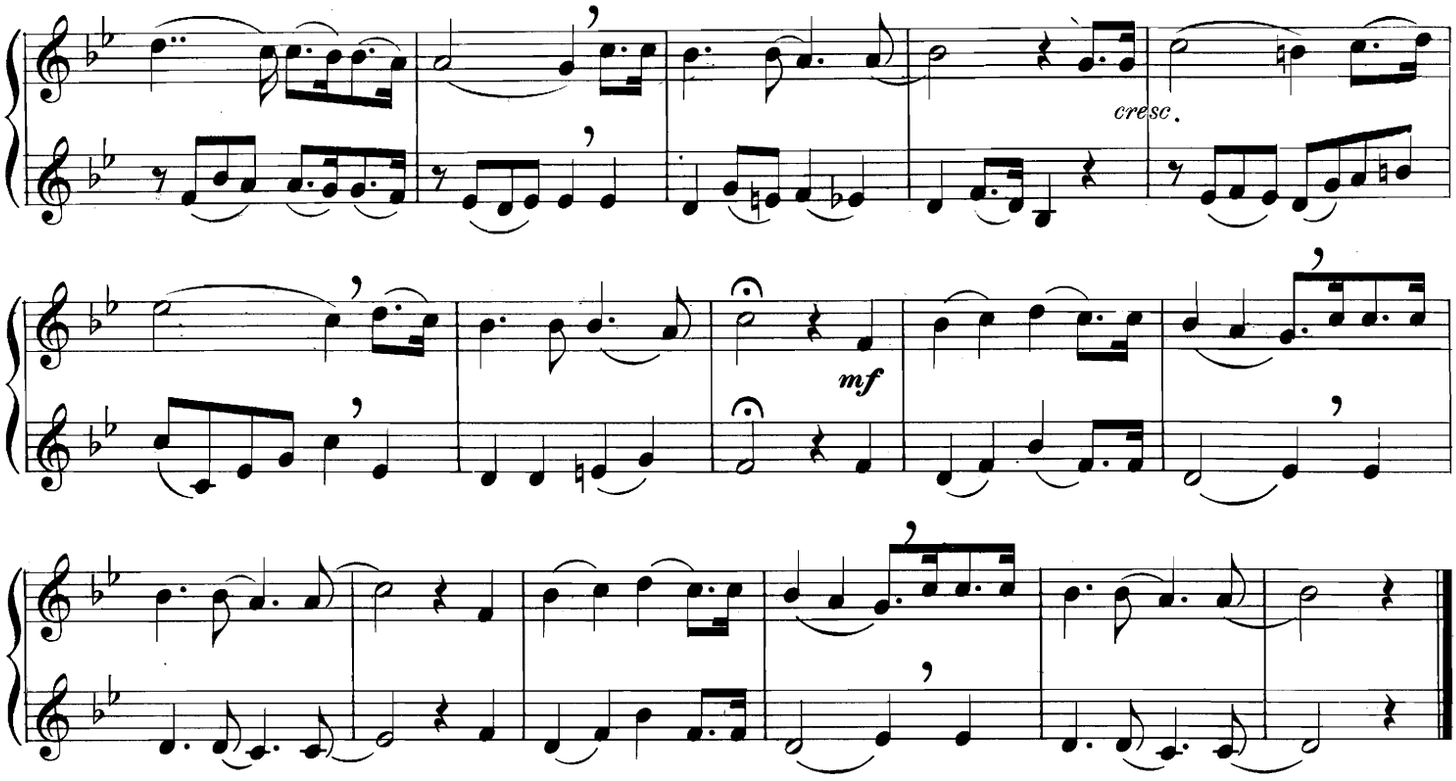

"ROMANCE."

Andte sostenuto.

De Gouy.

17.

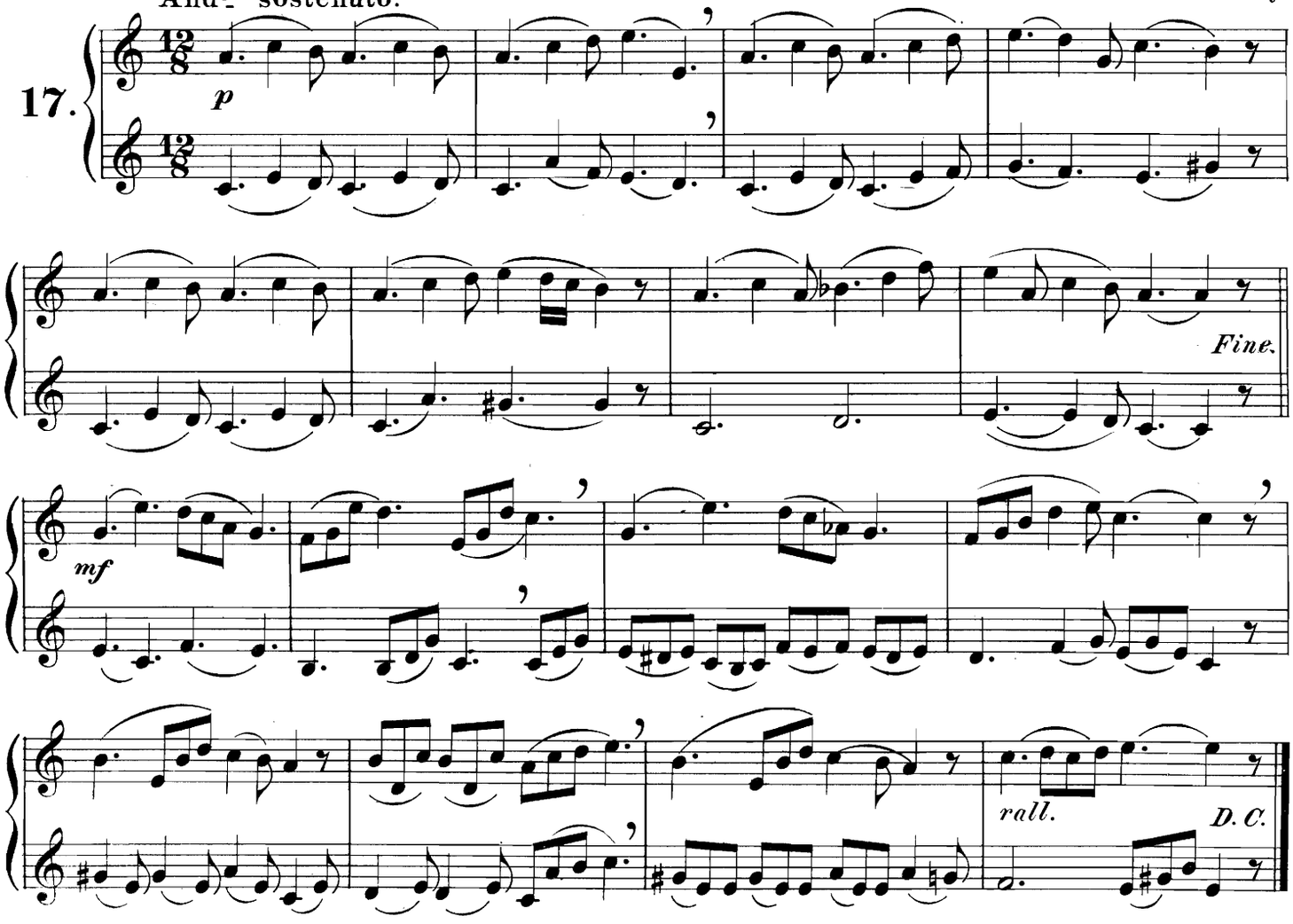

"NOEL ANCIEN."

Allegretto.

18.

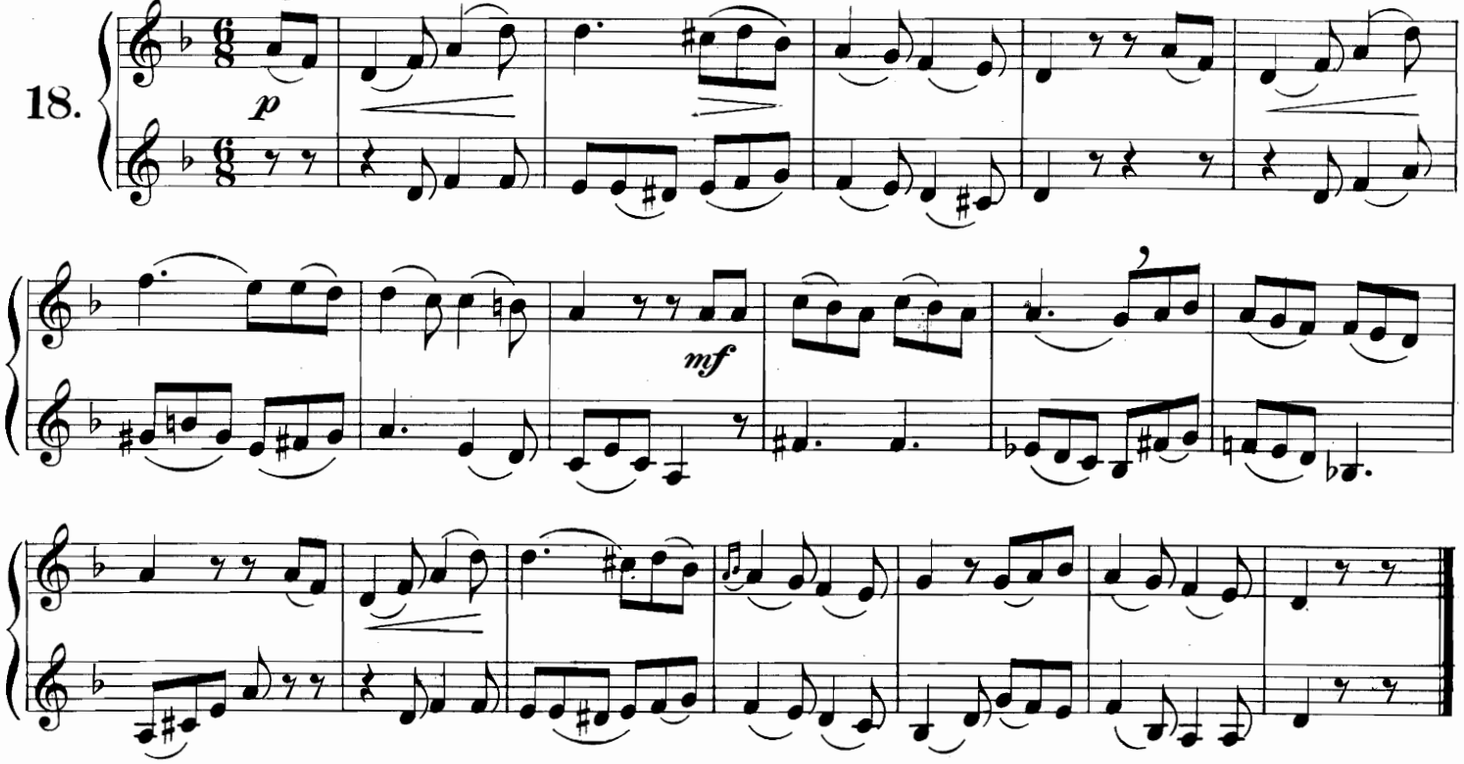

"MARCH."

Con energia. De Gouy.

19.

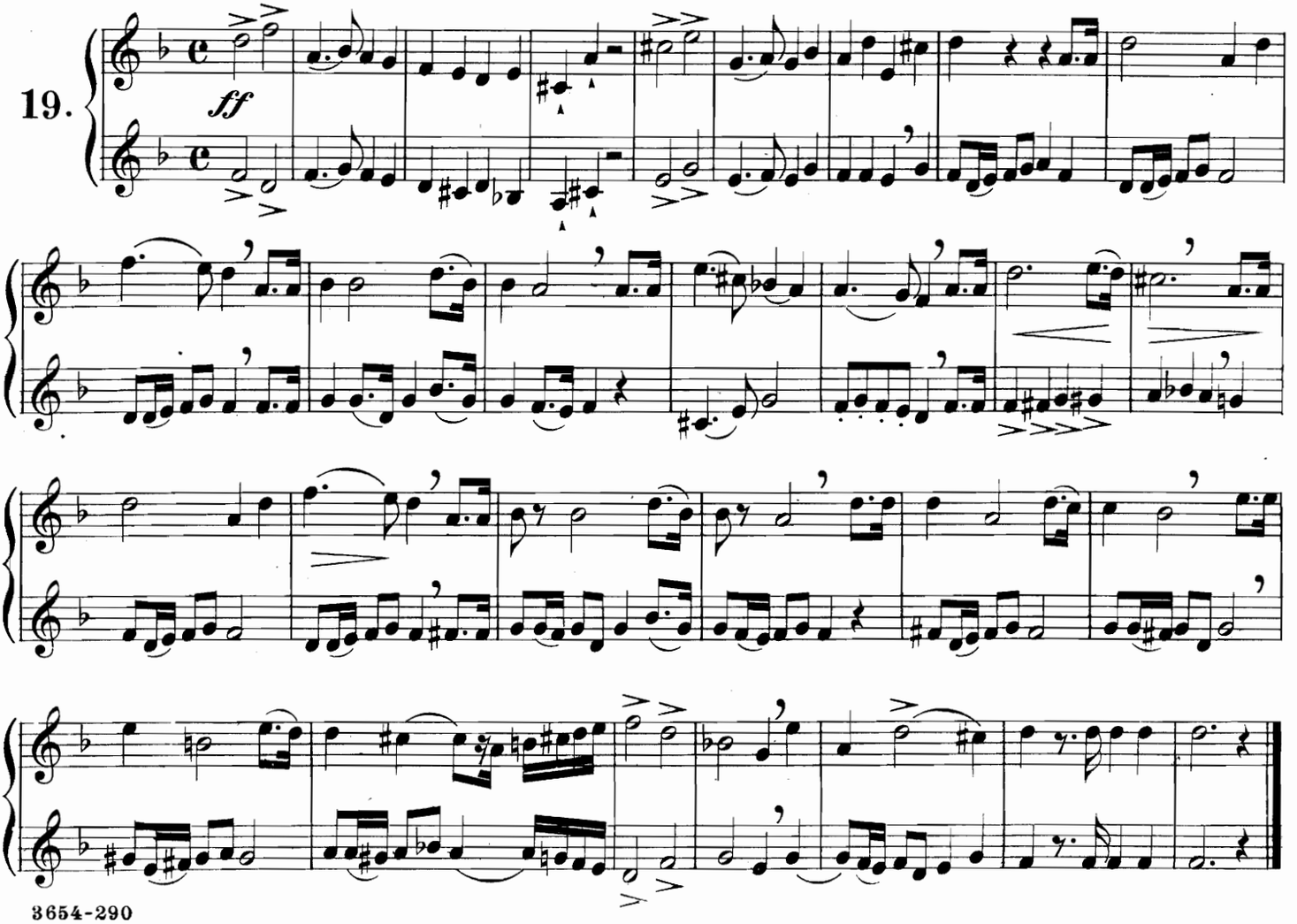

"SONG OF MASTER ADAM."

20.

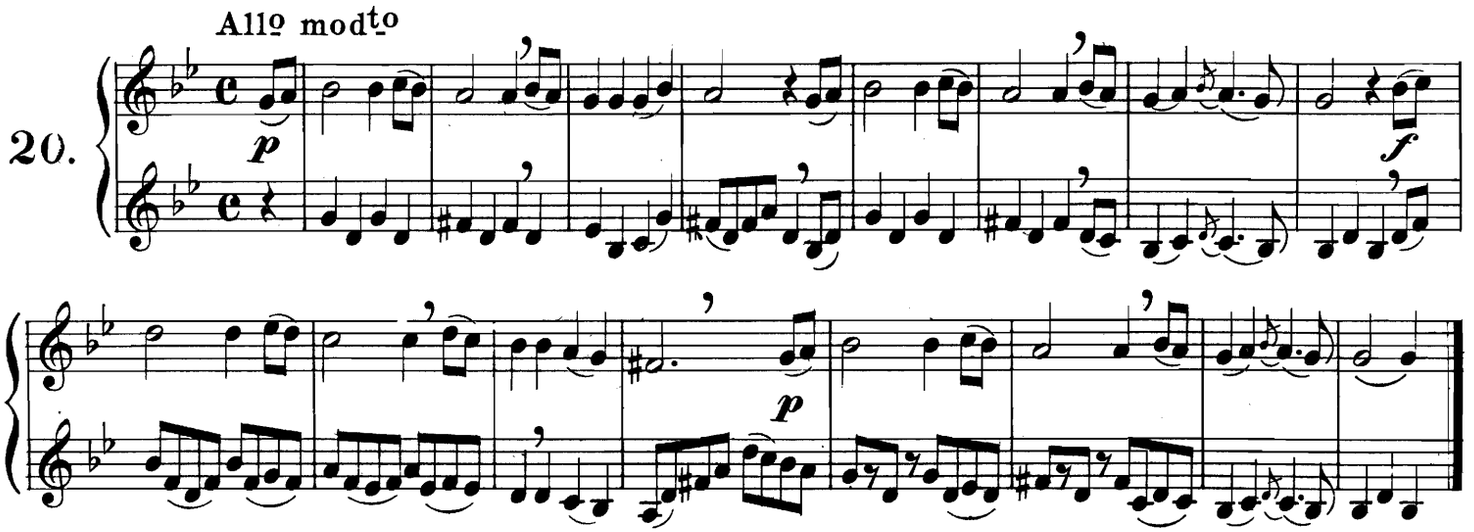

"LE SOUVENIR."

21.

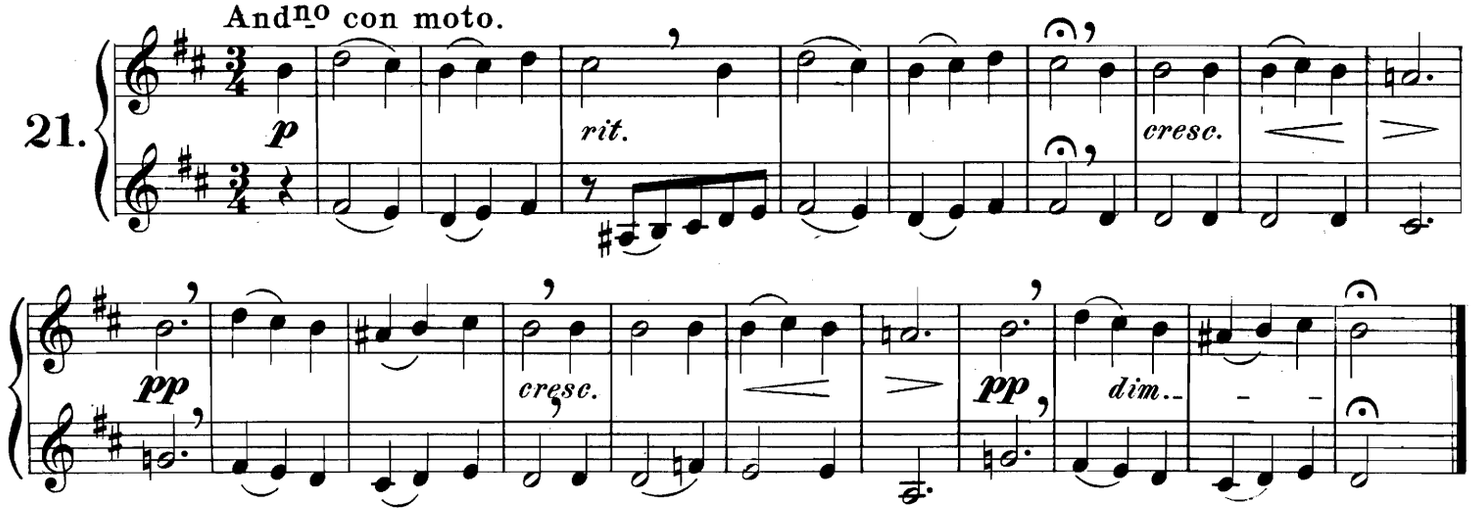

"RICHARD OF THE LION HEART."

Gretry.

22.

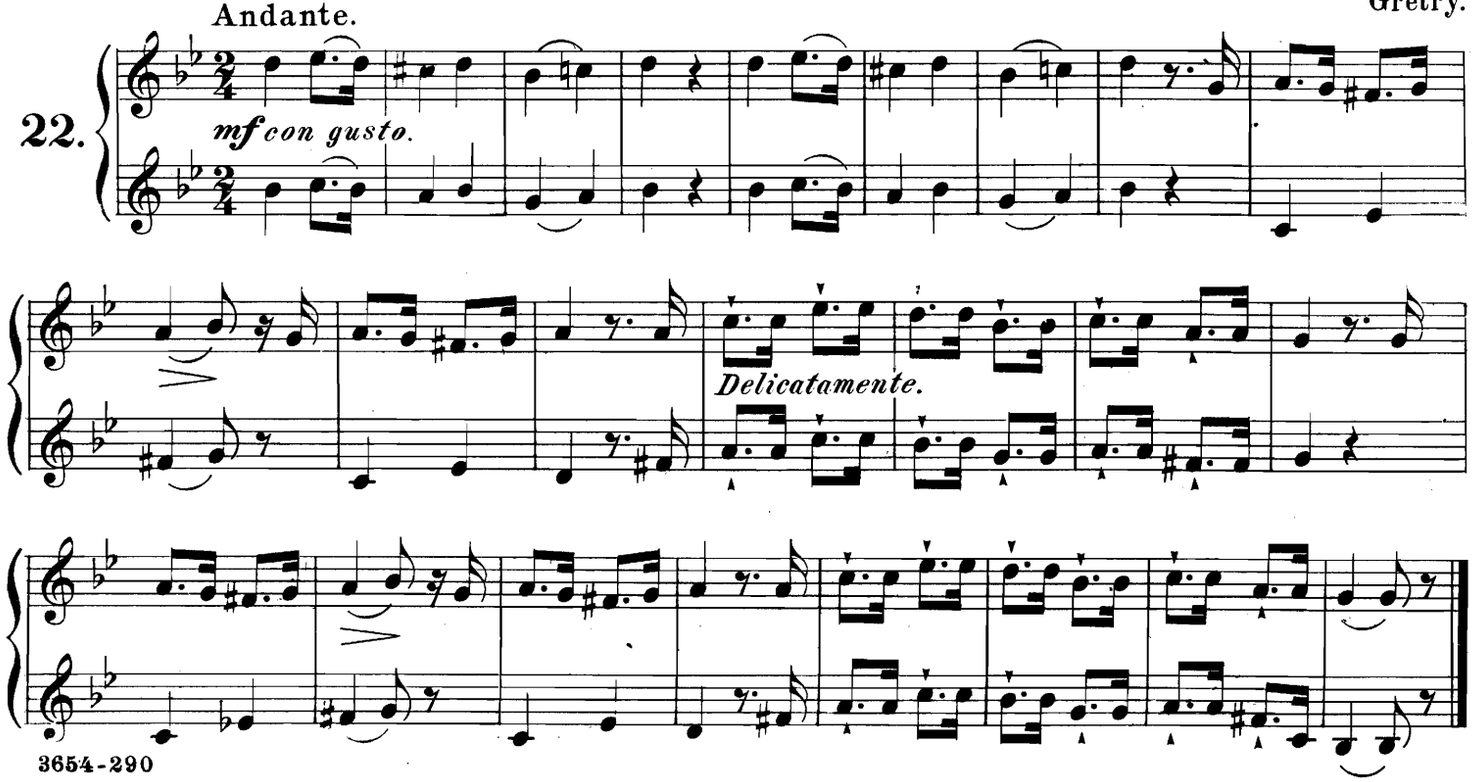

"THE TWO SAVOYARDS."

Allº maestoso.

23.

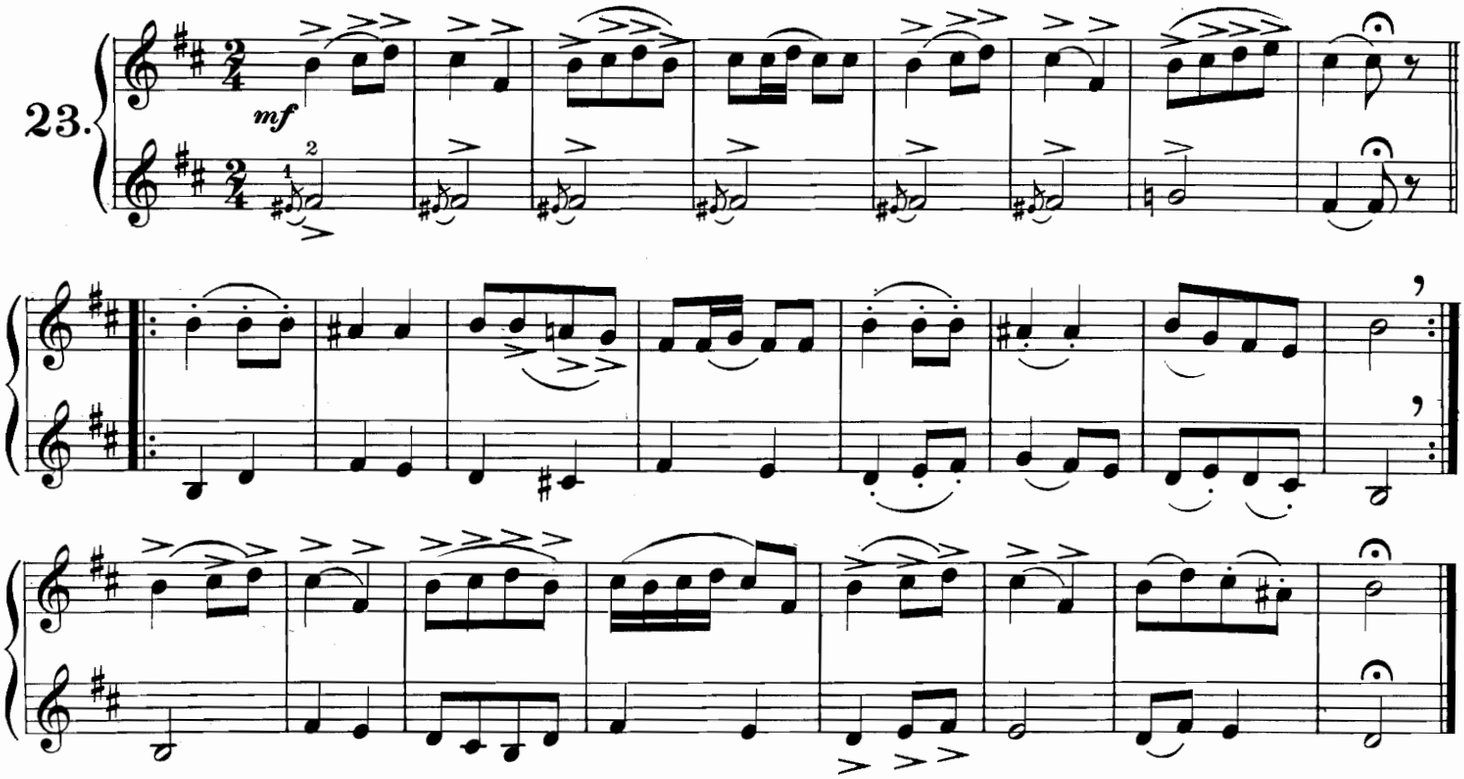

"SILENT SORROW."

Webbe.

Andante.

24.

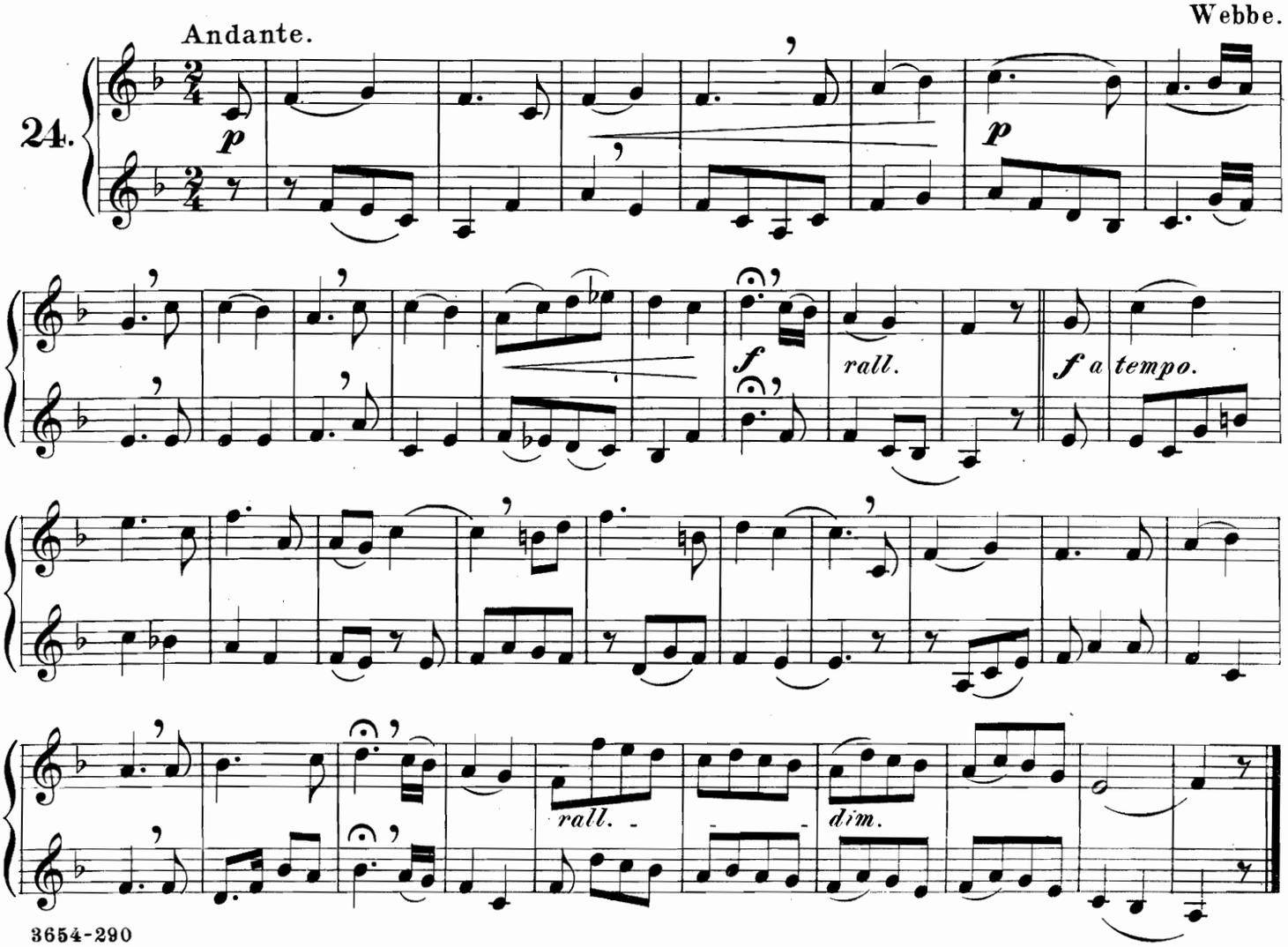

"MELODY."

Allo moderato.

25.

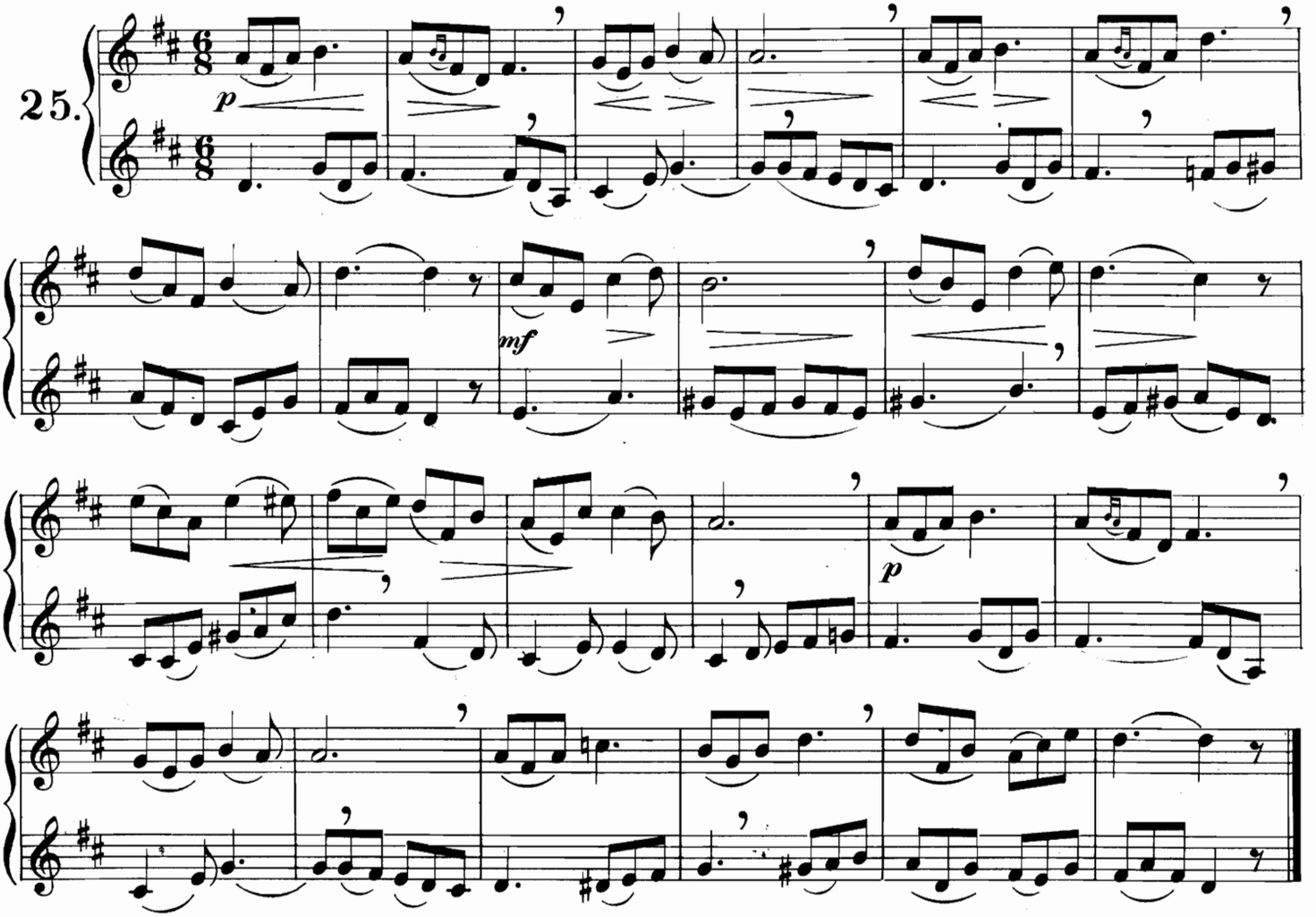

"THE LION HUNT."

Allegretto.

Saverio.

26.

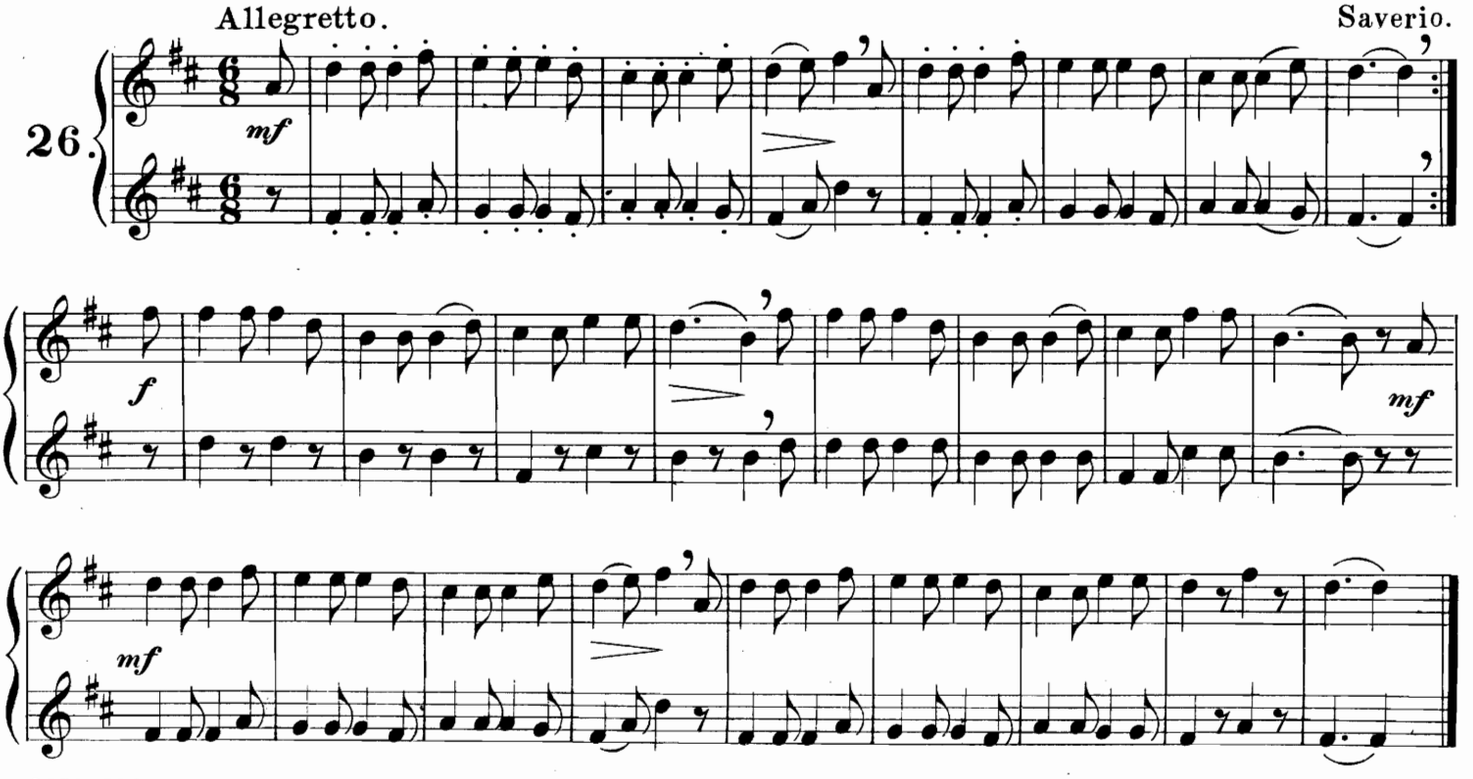

"L'ELISIRE D'AMORE."

Donizetti.

Lento.

27.

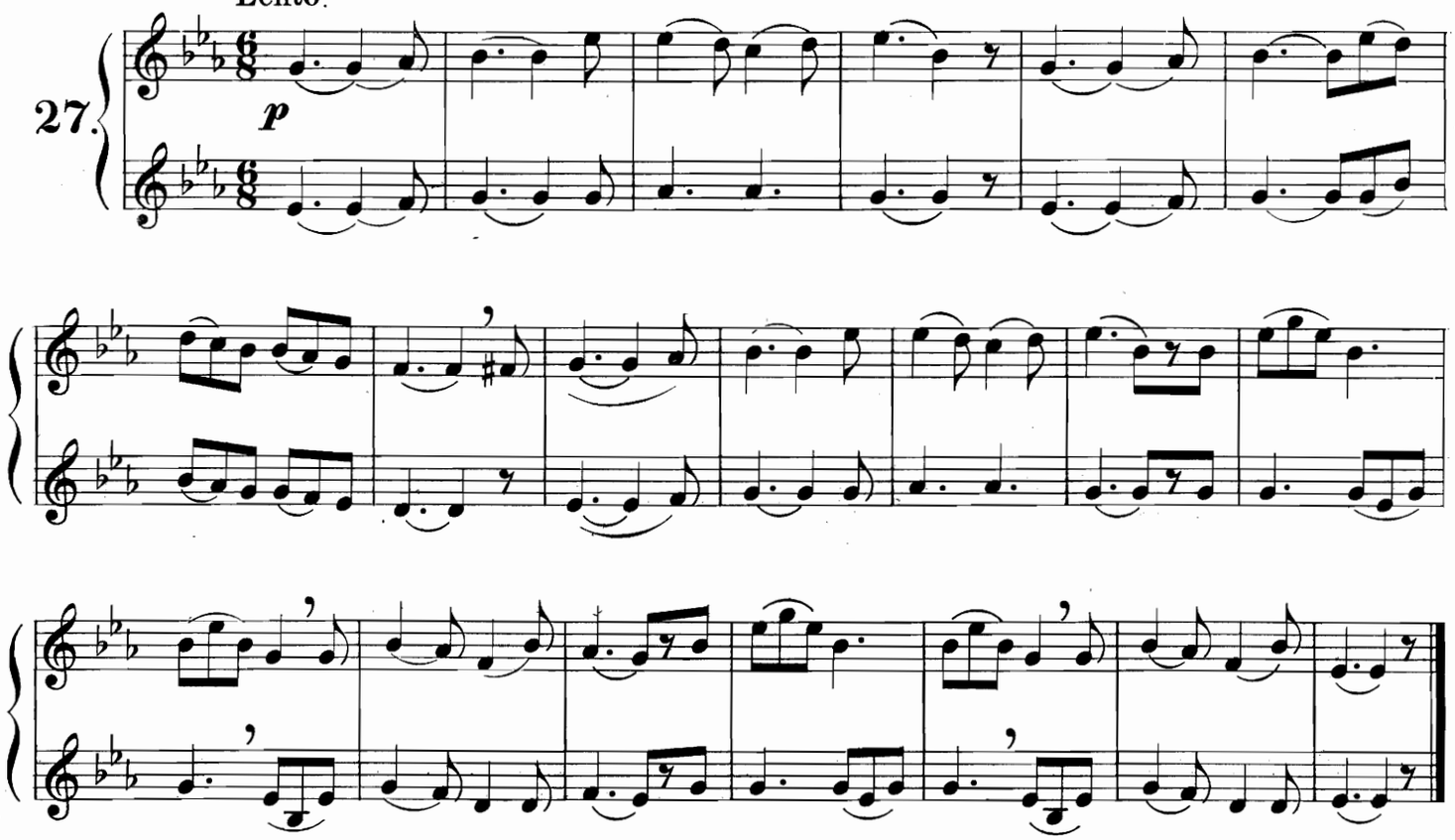

"I WOULD THAT MY LOVE."

Mendelssohn.

Moderato.

28.

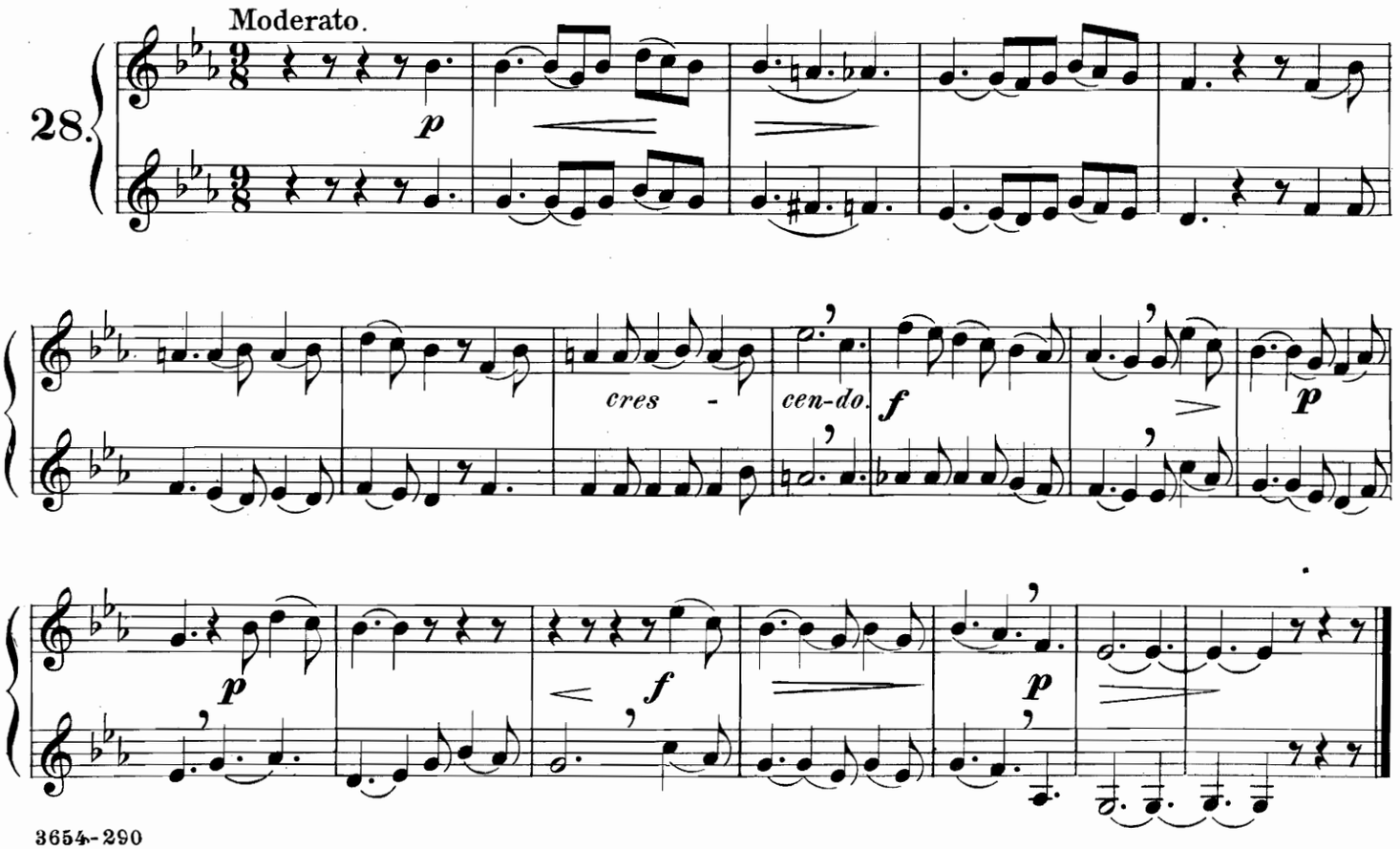

"PRAYER TO THE VIRGIN."

Saverio.

29.

All^o moderato.

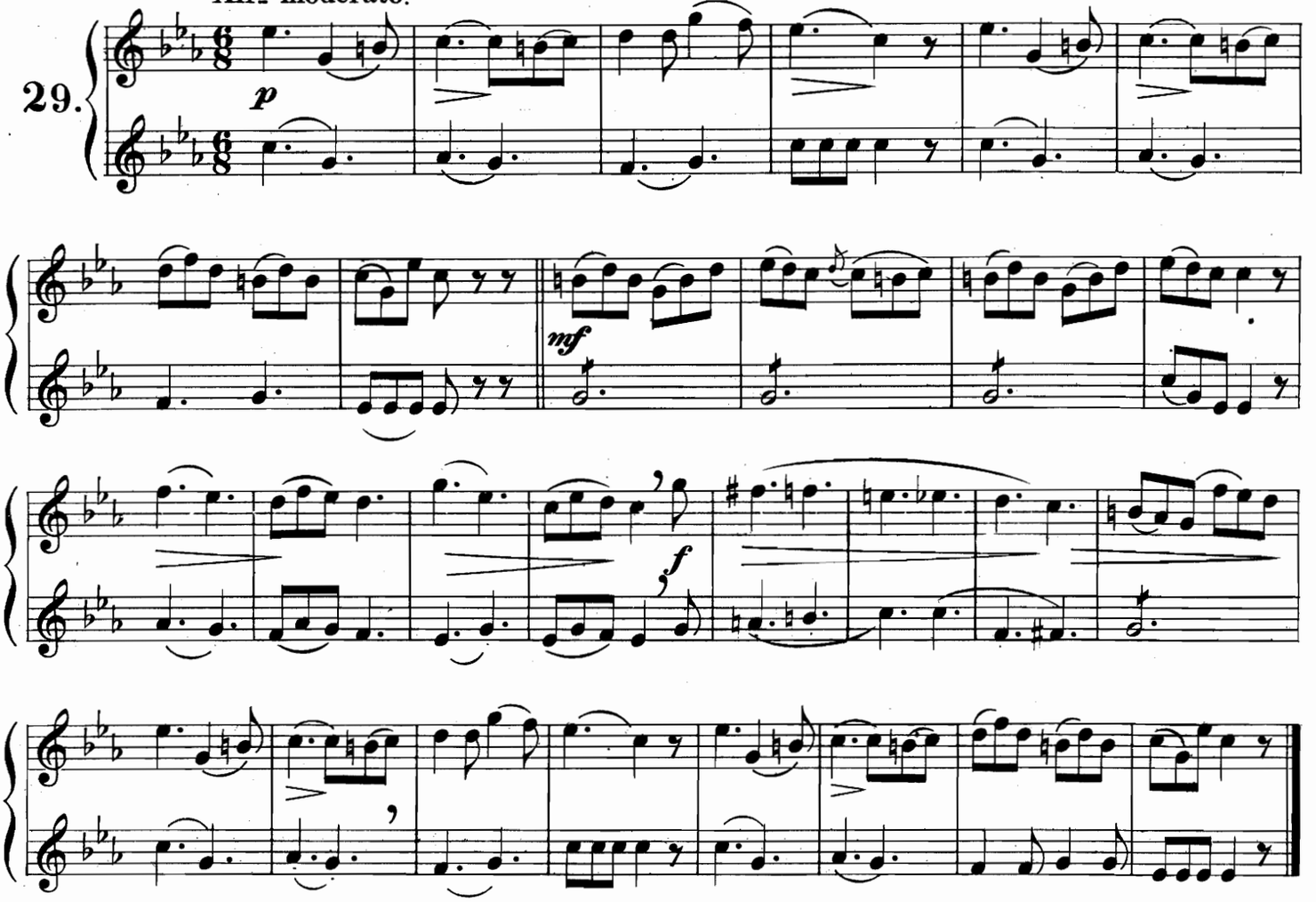

"SPANISH ROYAL MARCH."

30.

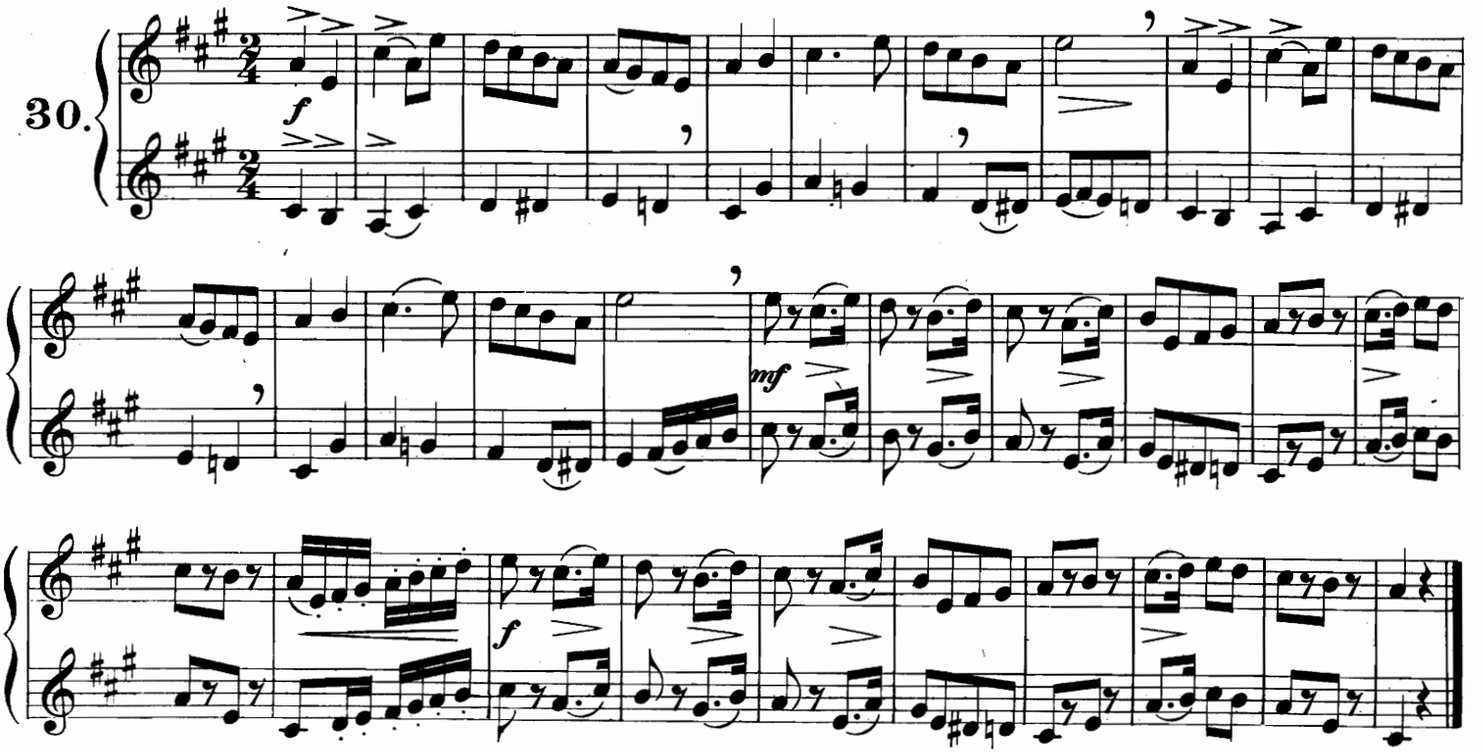

"MARCH OF TWO MISERS."

Moderato.

31.

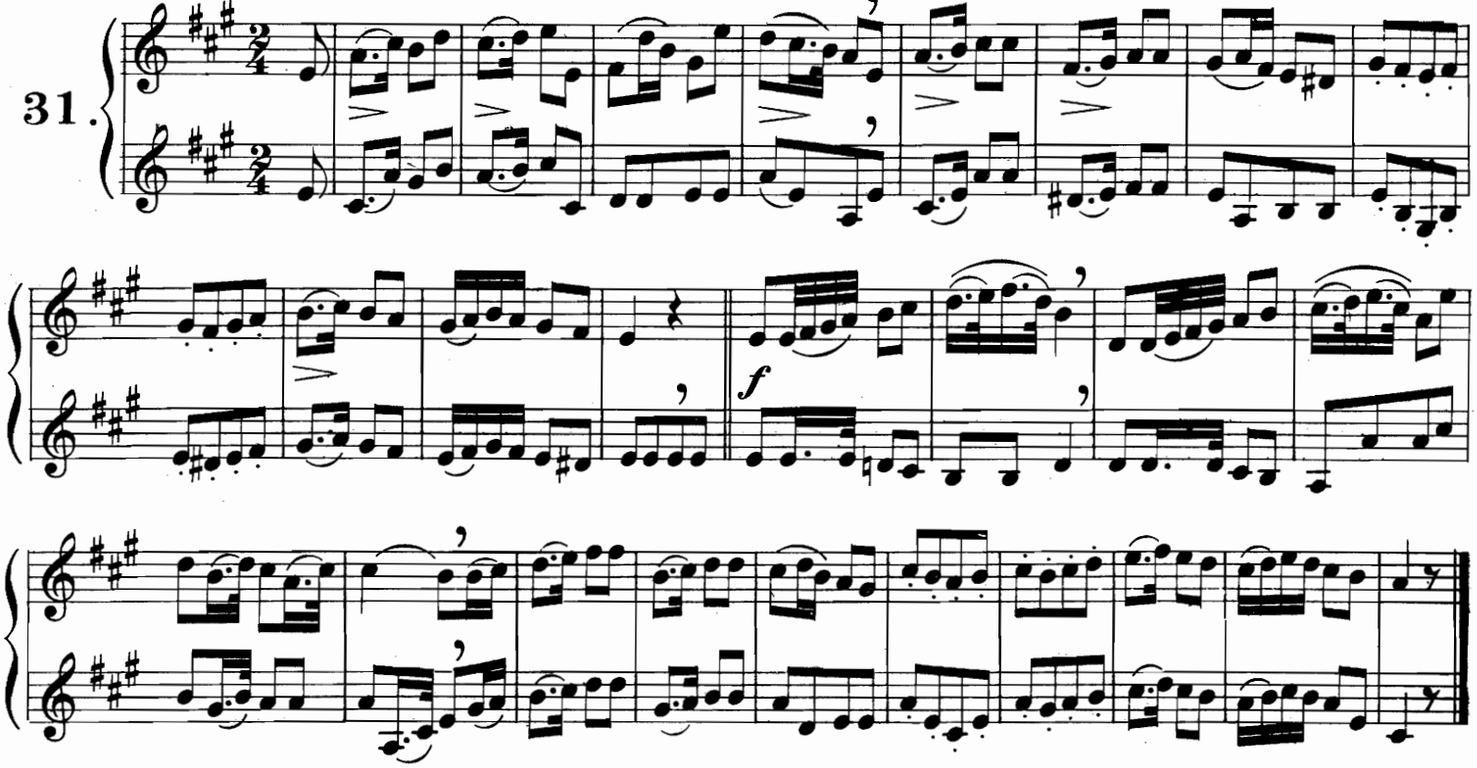

"MELODY."

Allº moderato.

32.

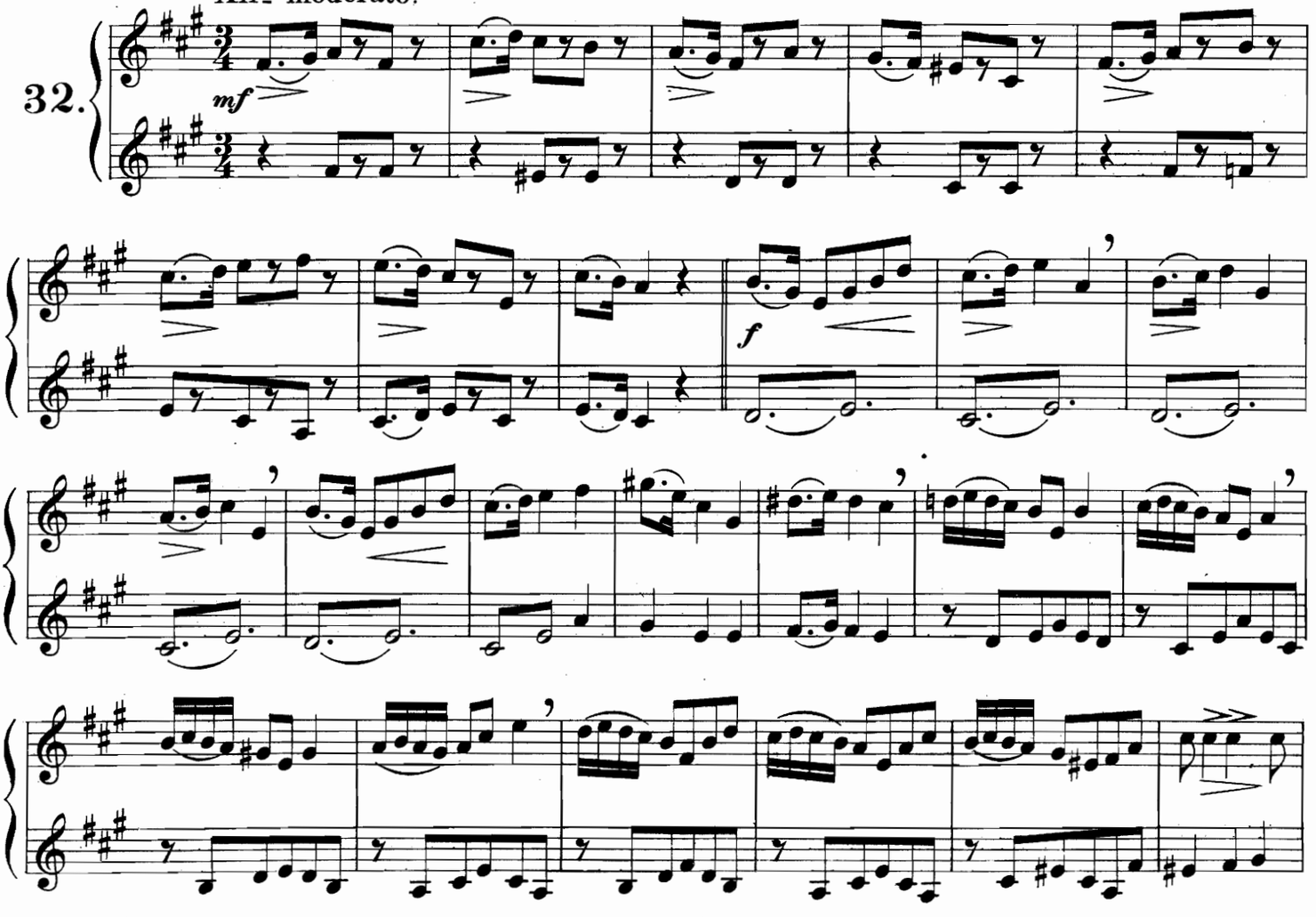

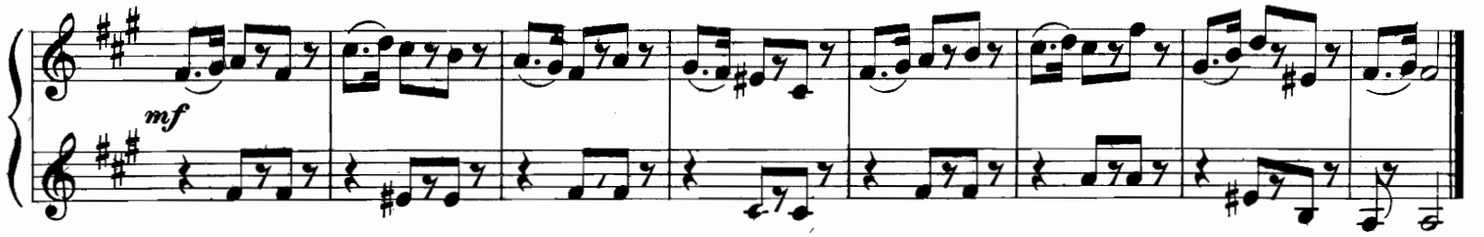

"COUNTRY WEDDING."

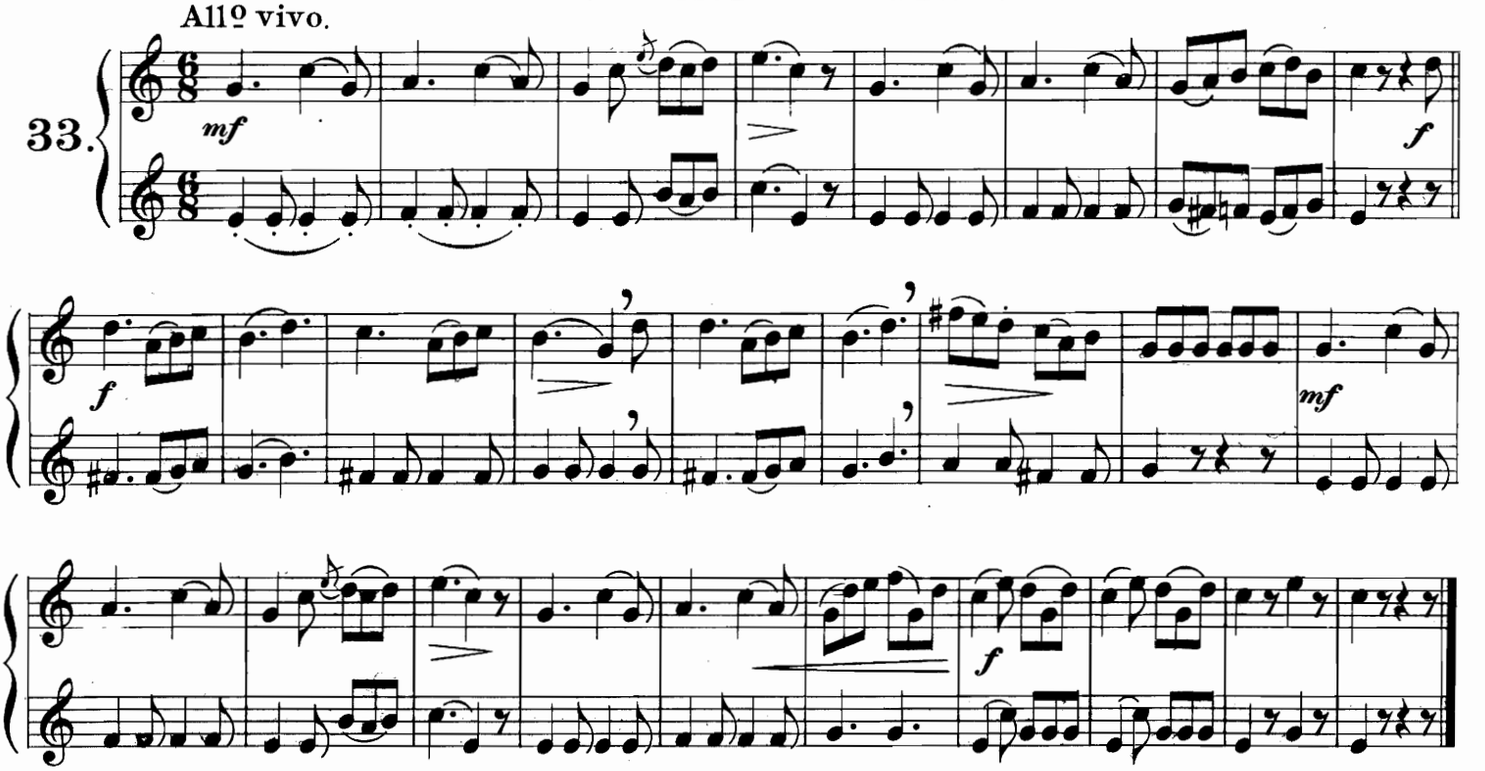

"BIVOUAC SONG."

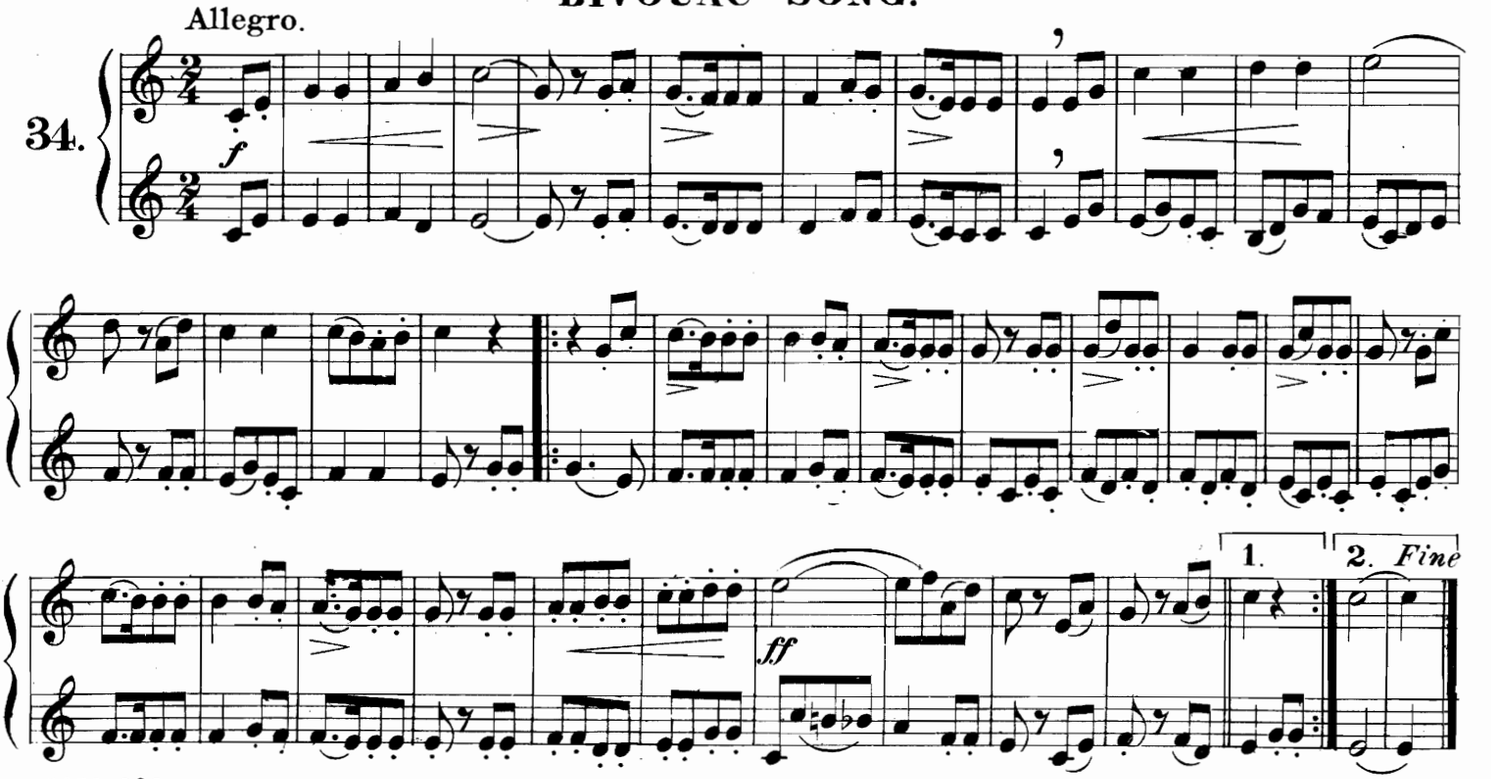

"BIRTHDAY FESTIVAL."

Moderato.

35.

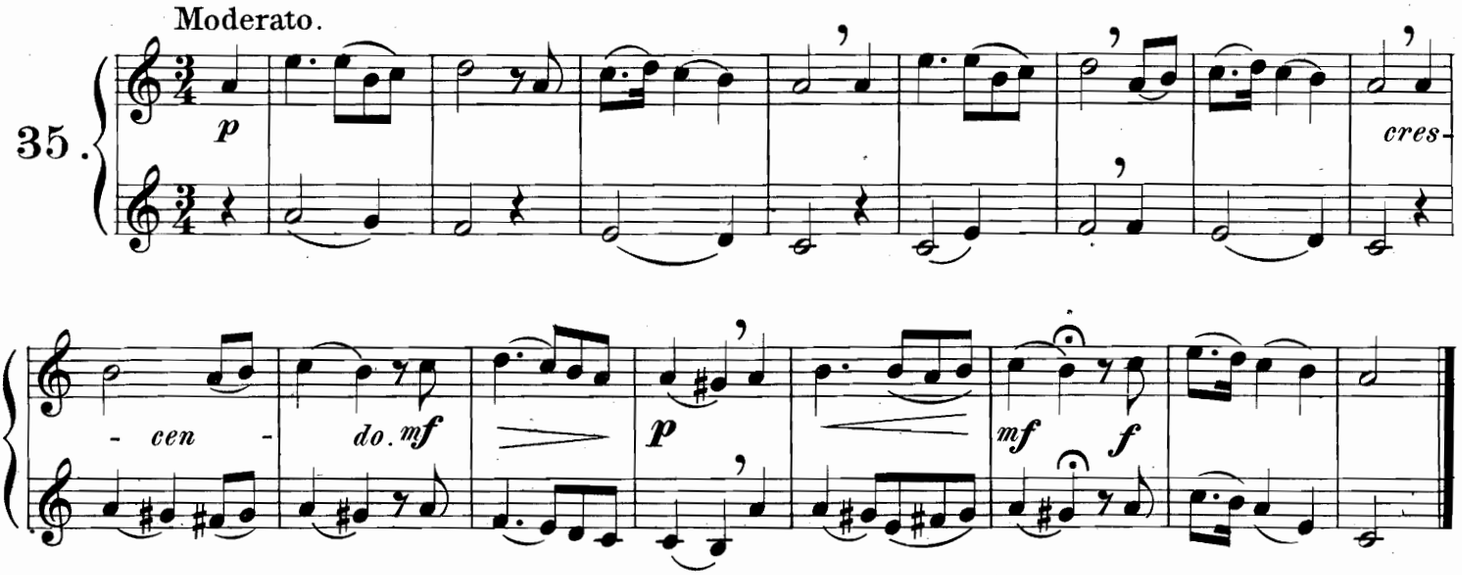

"MELODY."

Allegretto.

36.

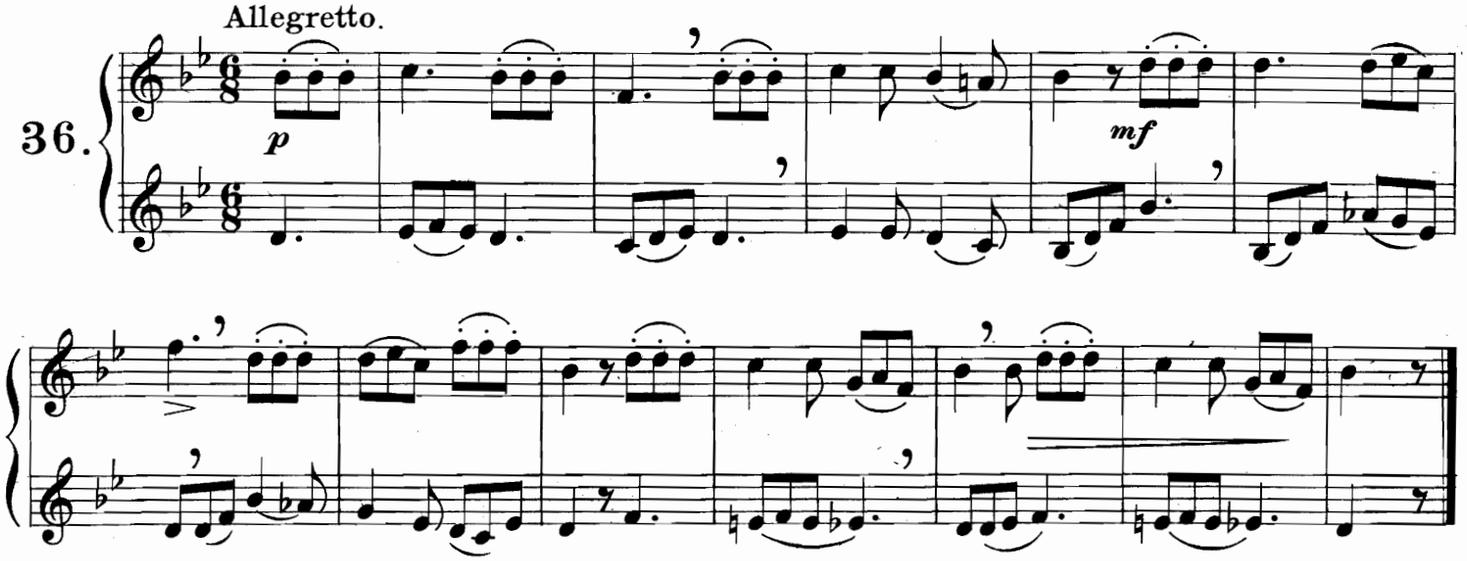

"GERMAN SONG."

Allegretto

Kücken.

37.

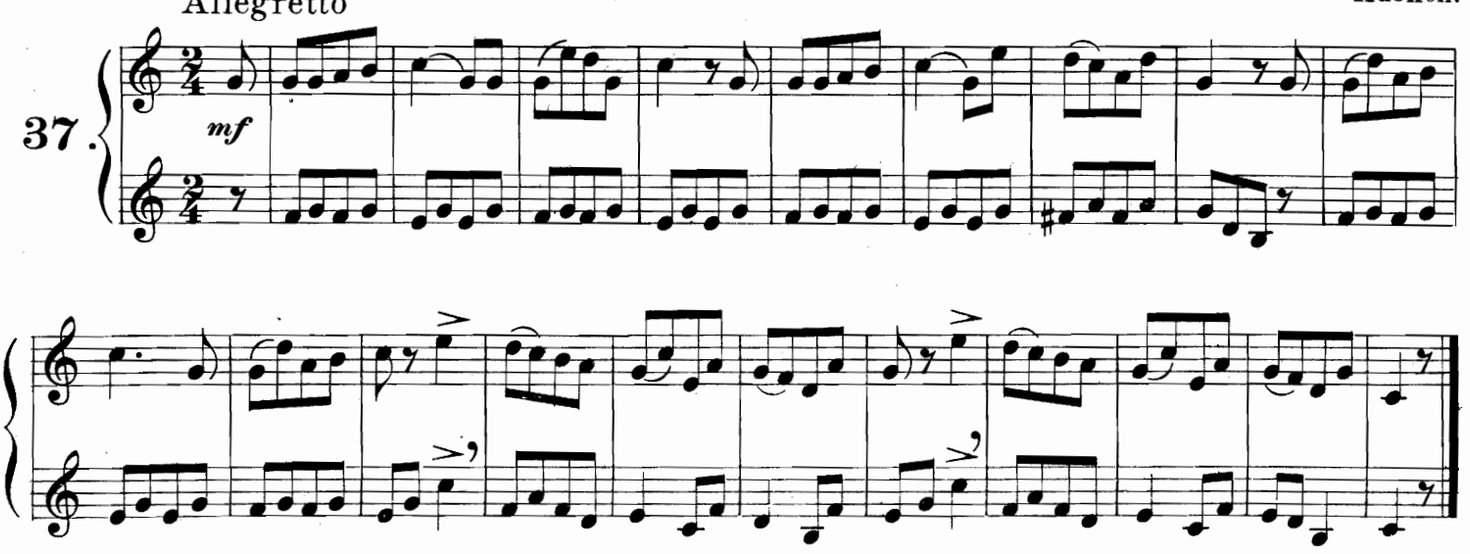

"RICHARD OF THE LION HEART."

Gretry.

38.

And^te cantabile.

p dolce. *poco ritard.* *a tempo.* *mf* *p*

"MARCH."

De Gouy.

39.

All^tto moderato.

p *f* *p* *f* *p* *f* *p*

"TIC E TIC E TOC."

Tempo di Valse.

40.

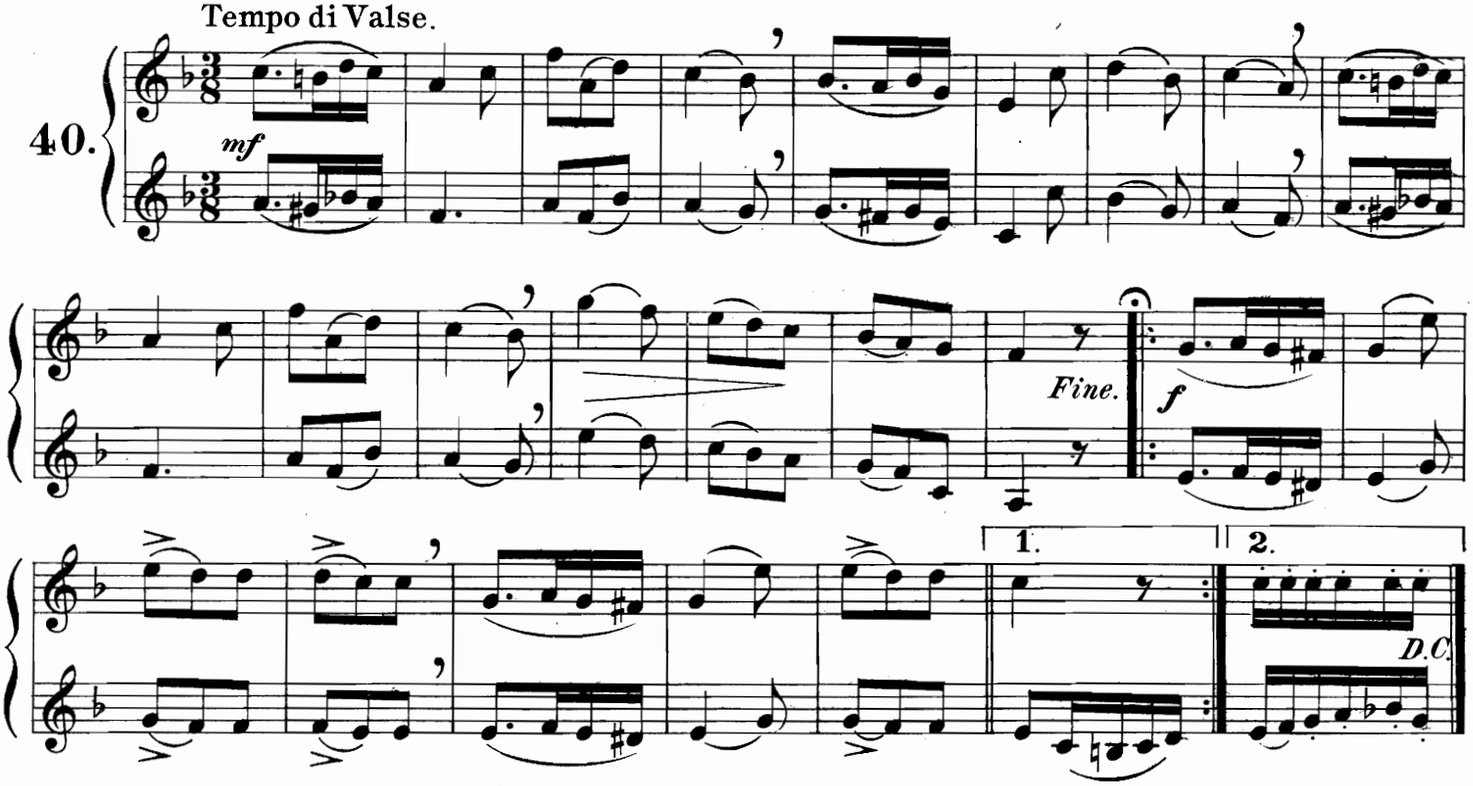

"CARNIVAL OF VENICE."

Allº moderato.

41.

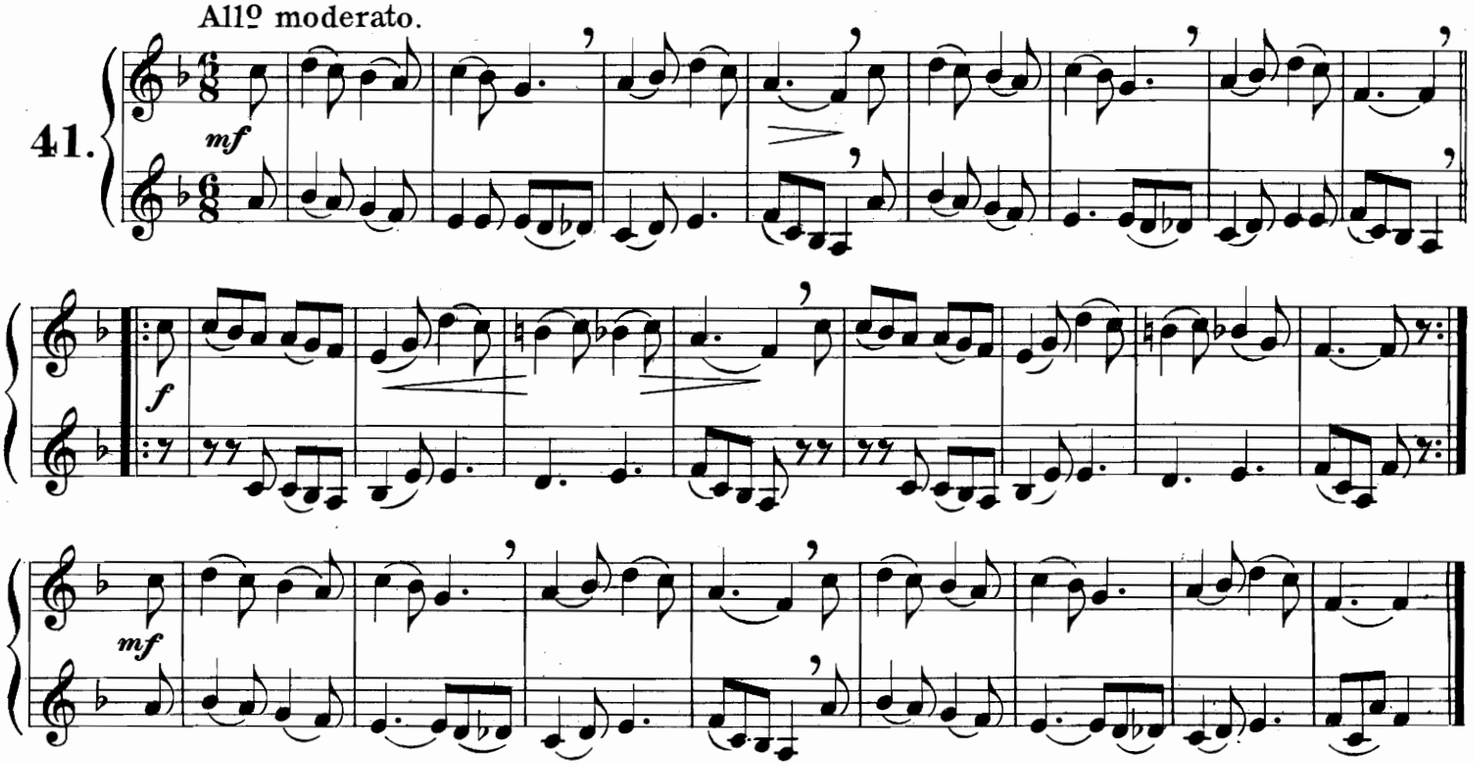

"NEL COR PIU."

Paesiello.

Andante.

42.

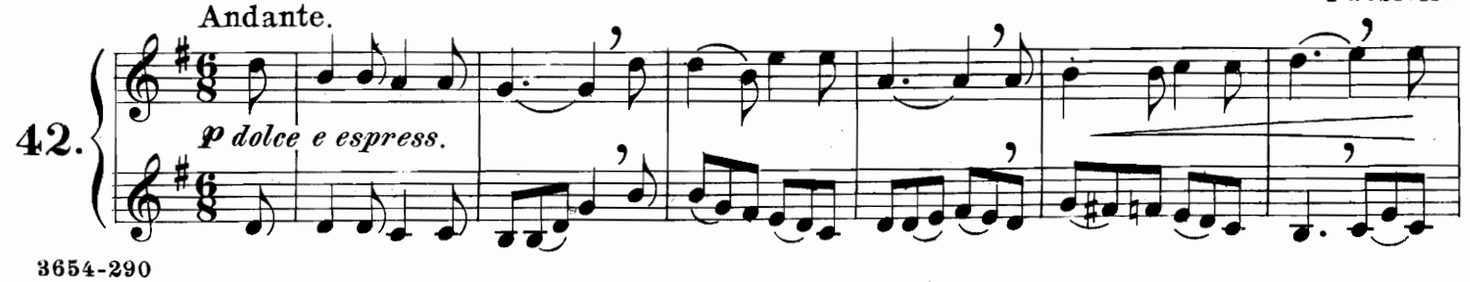

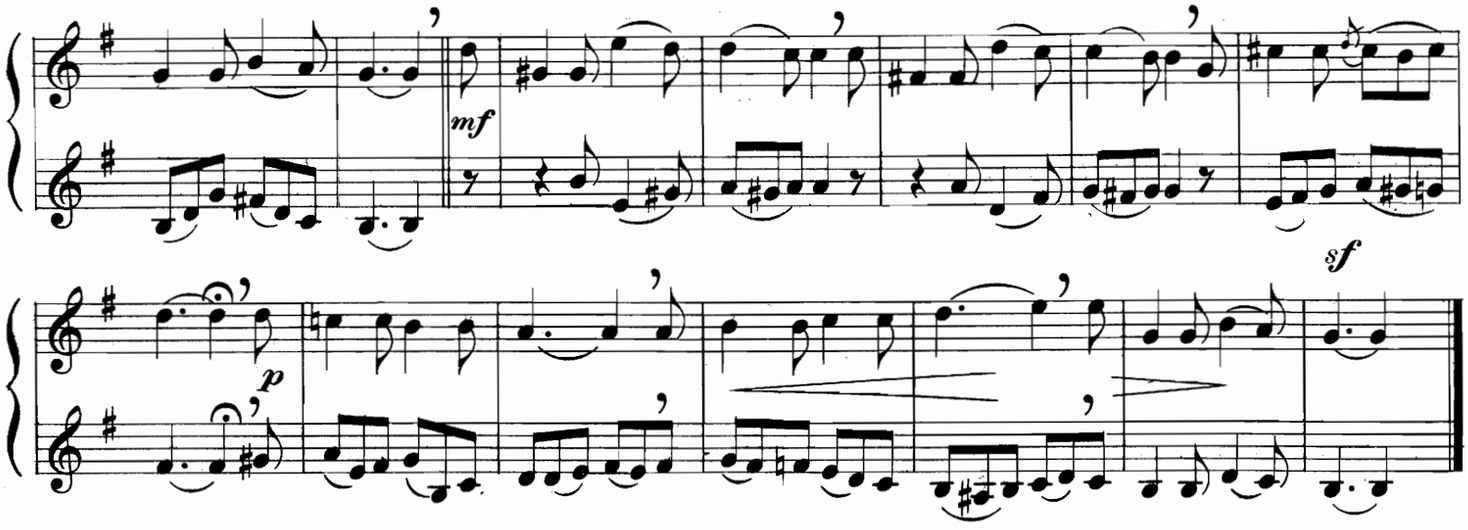

"BOLERO."

De Gouy.

43.

Lightly.

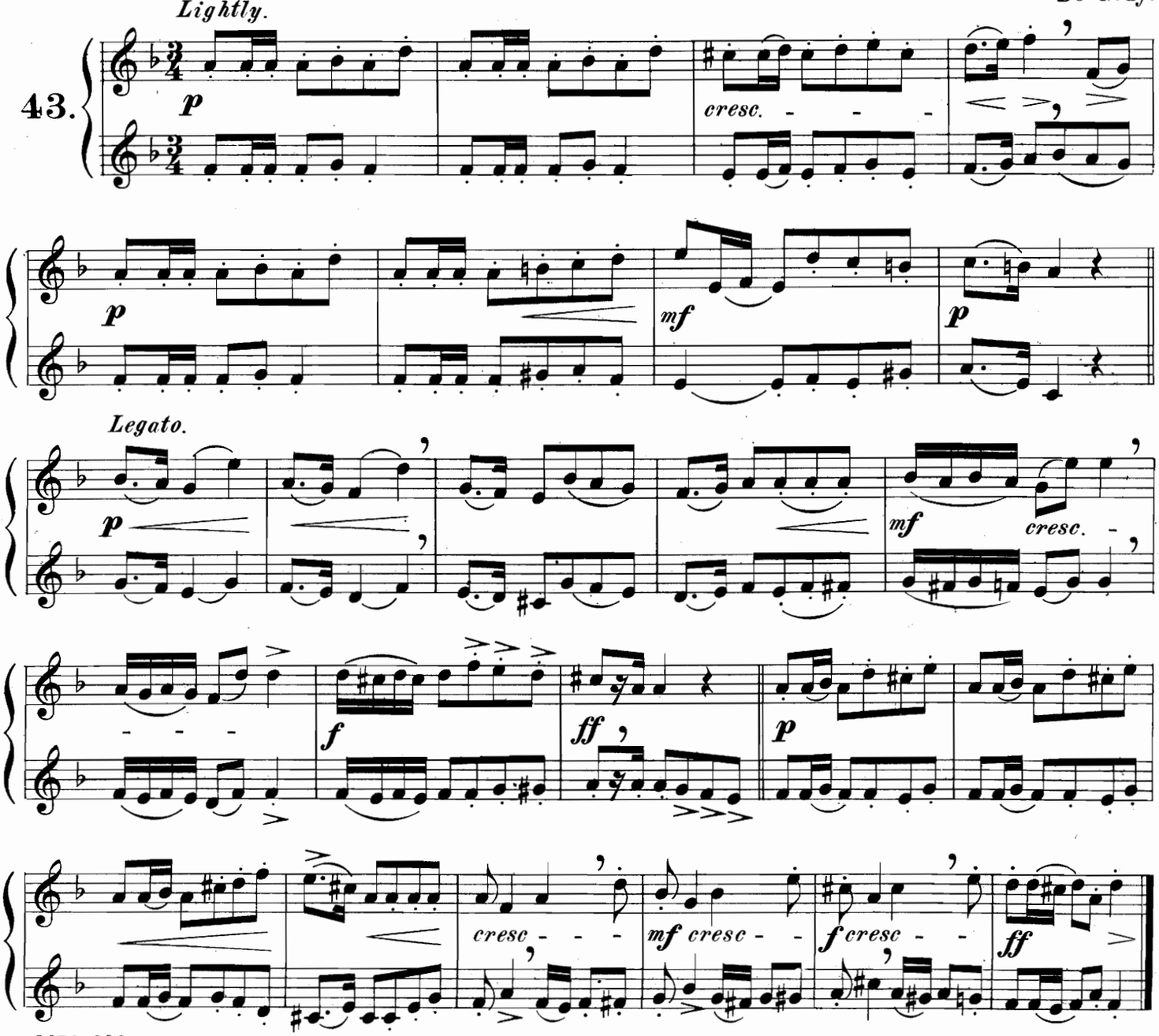

"NORMA."

Bellini.

Marcia.

44.

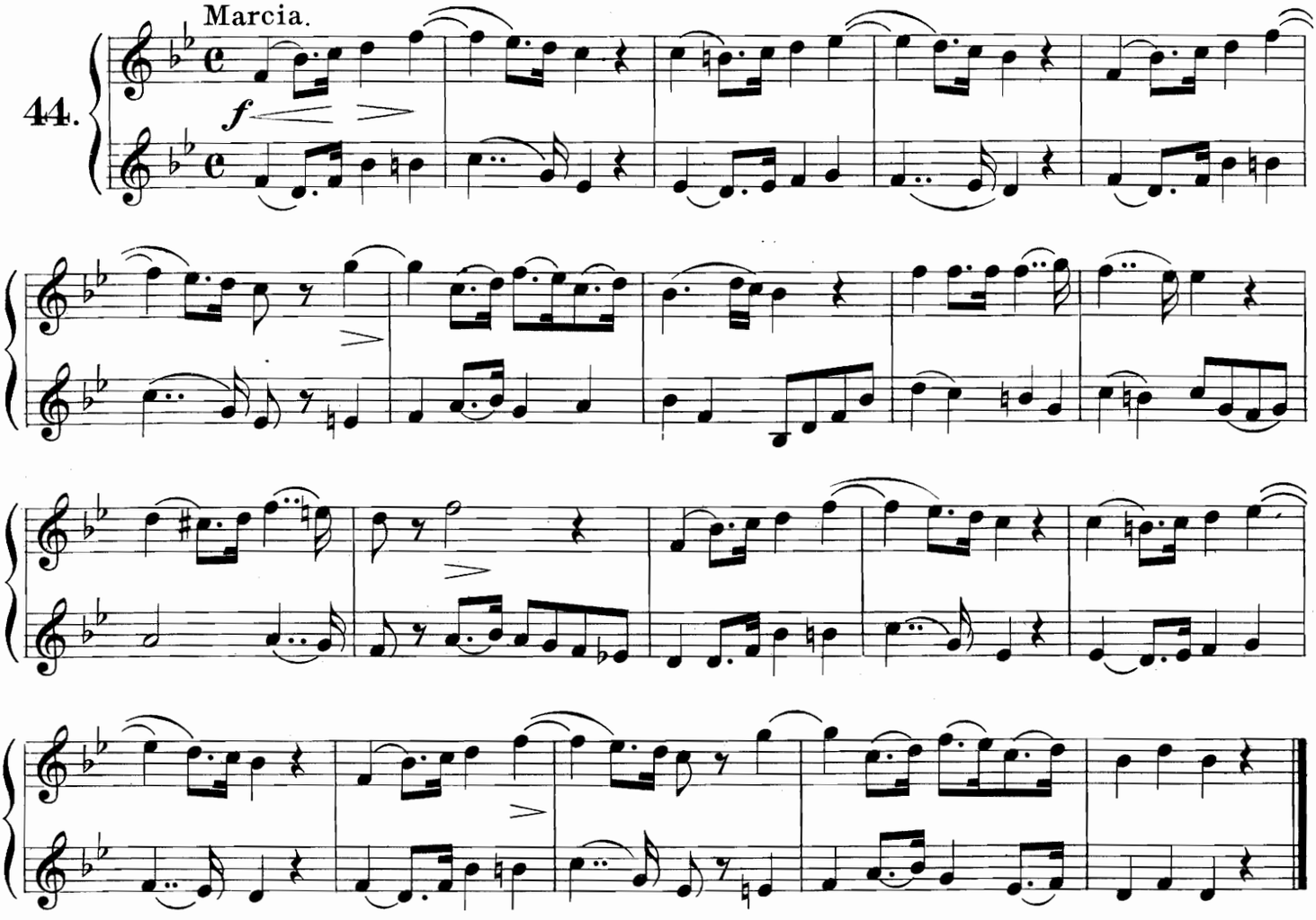

"MELODY."

Andantino.

45.

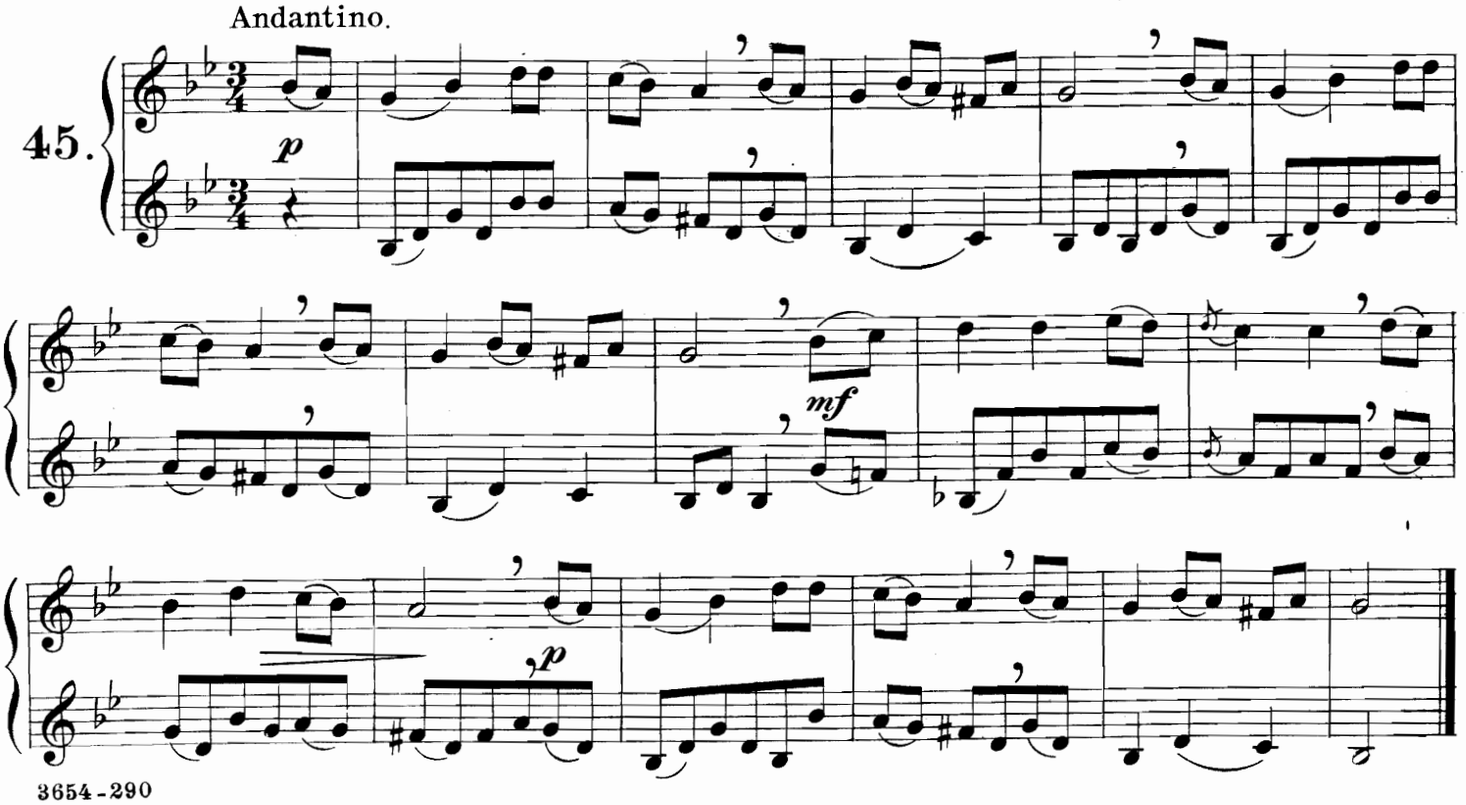

"LAST ROSE OF SUMMER."

Andte sostenuto.

46.

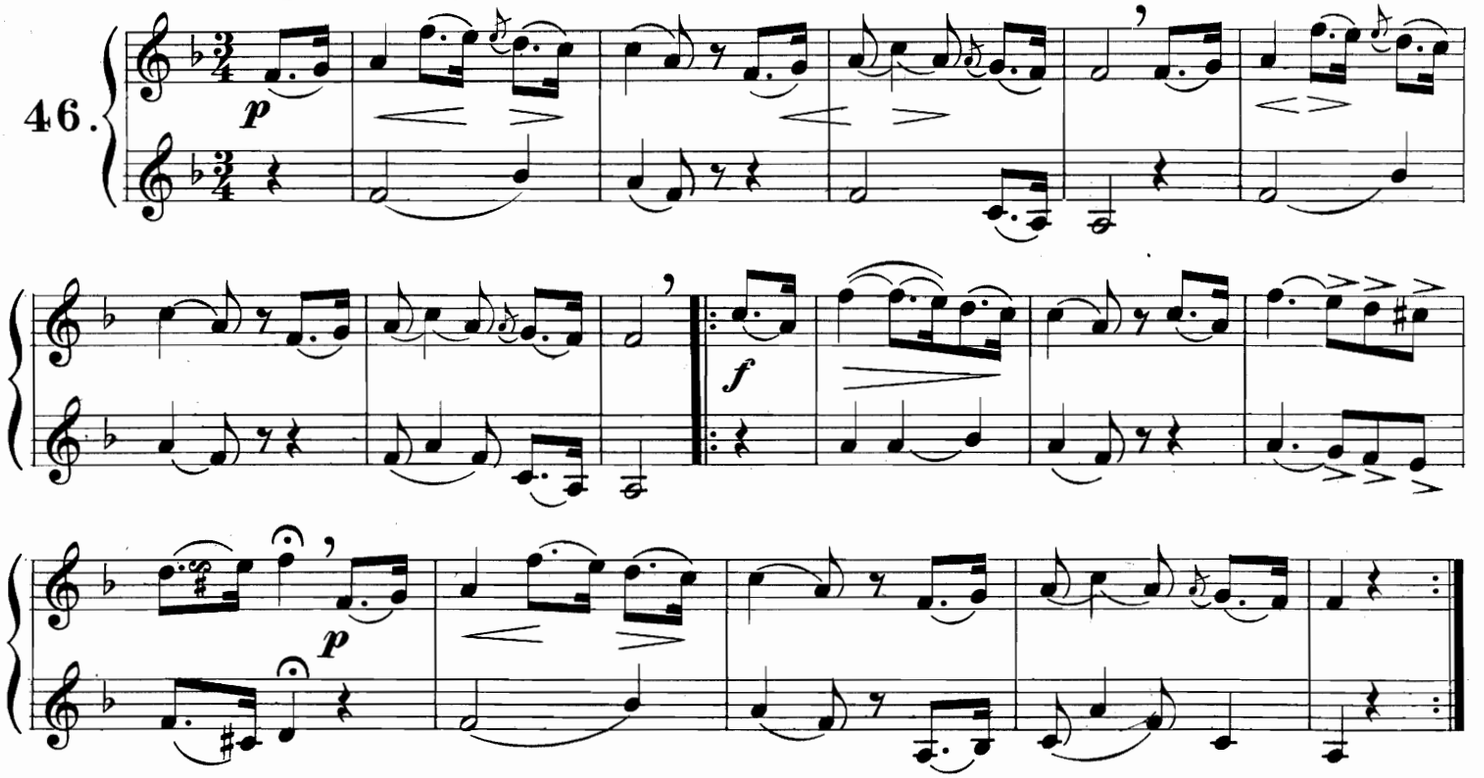

"EVENING PRAYER."

Andante.

Saverio.

47.

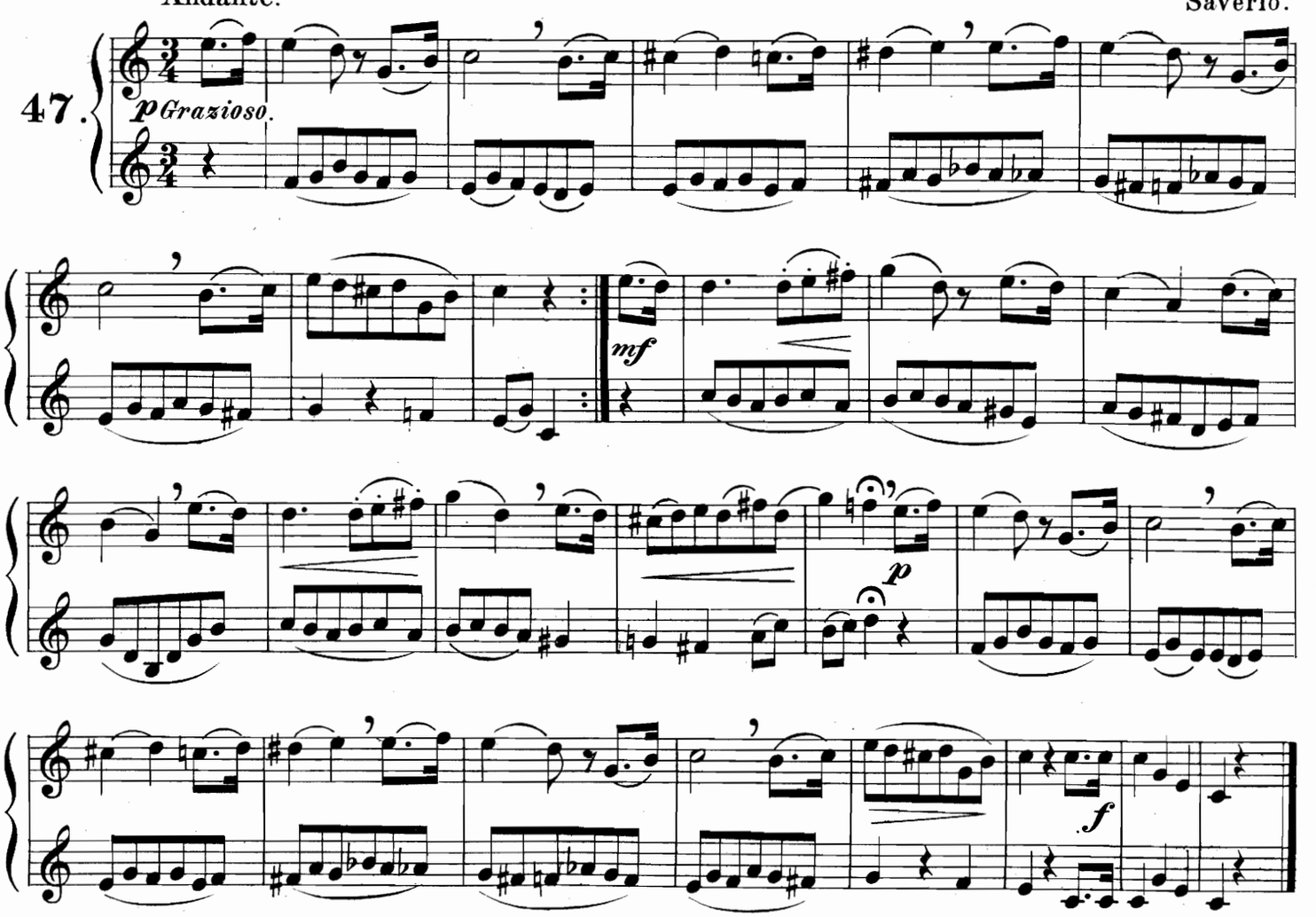

CAVATINA FROM "SOMNAMBULA."

Bellini.

Andte moderato.

48.

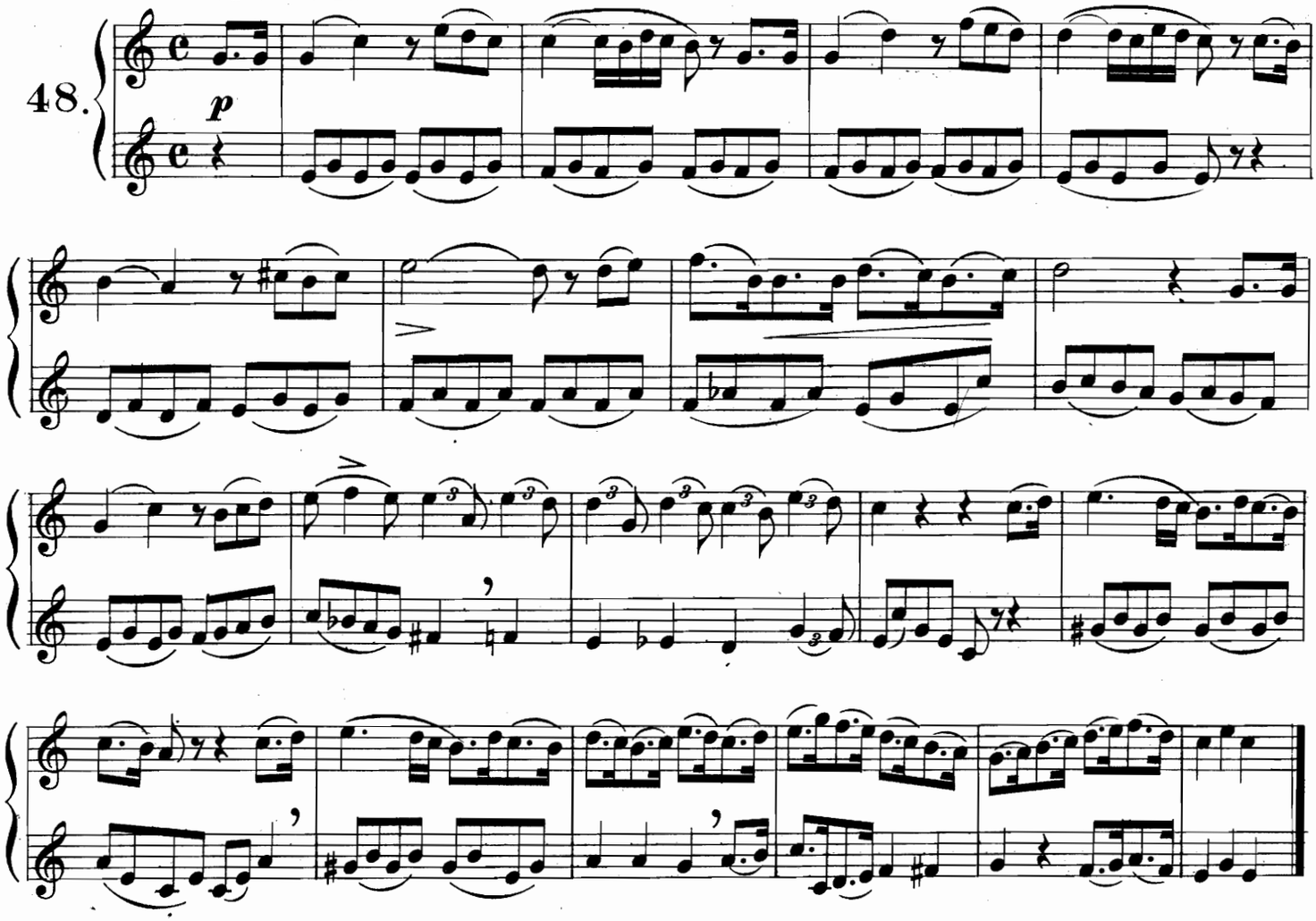

"AUSTRIAN NATIONAL HYMN."

Haydn.

Andante.

49.

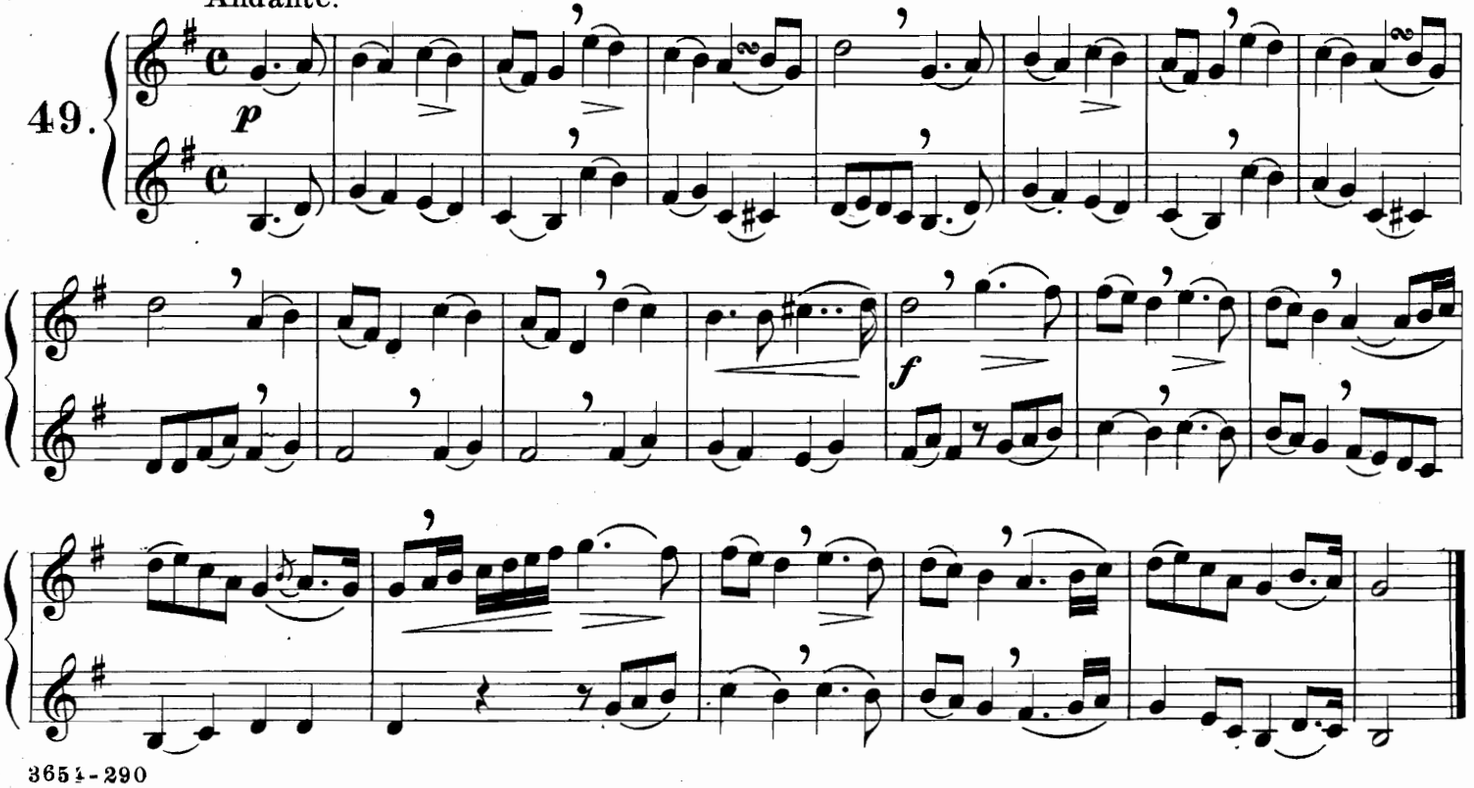

"FREISCHÜTZ."

Weber.

Allº moderato.

50.

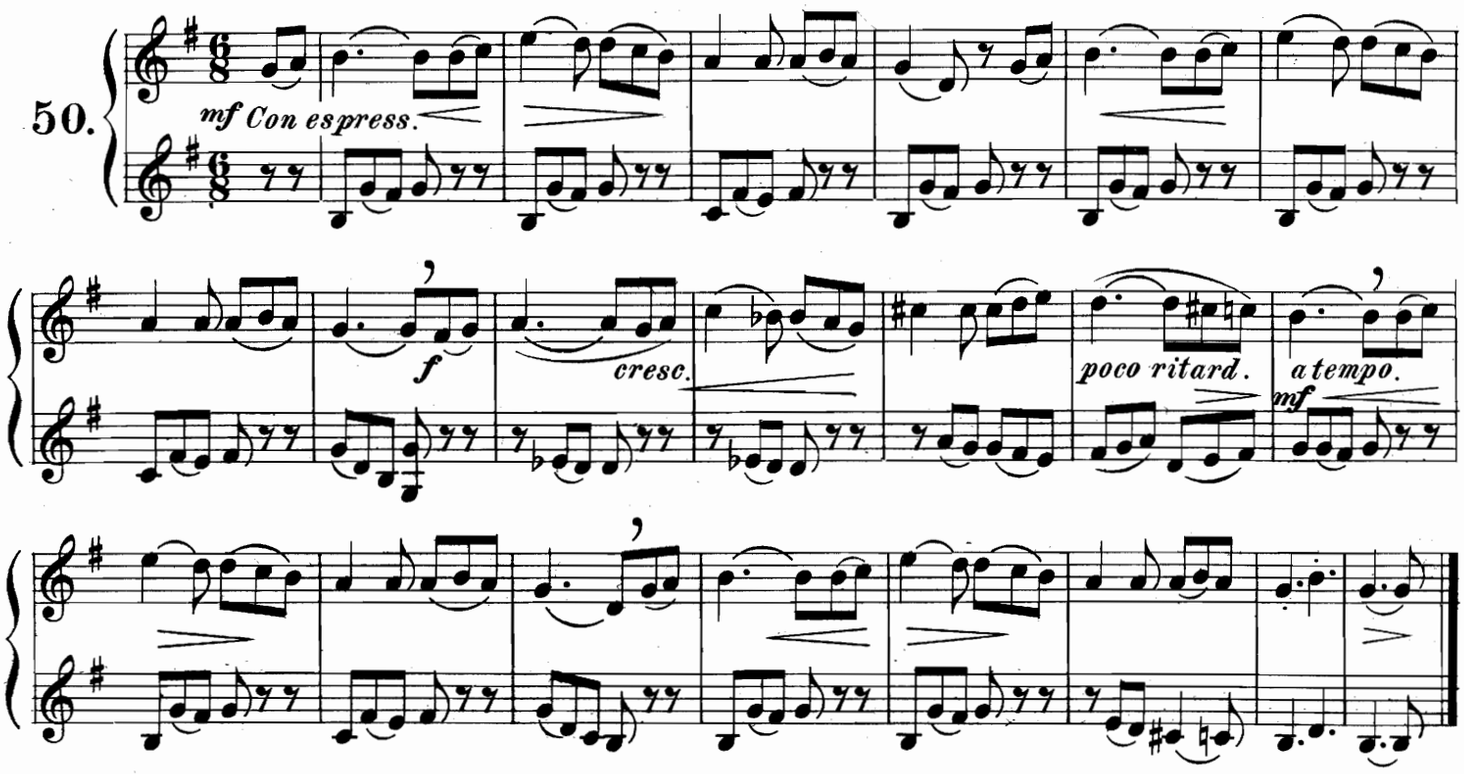

FRENCH AIR.

Allegretto.

51.

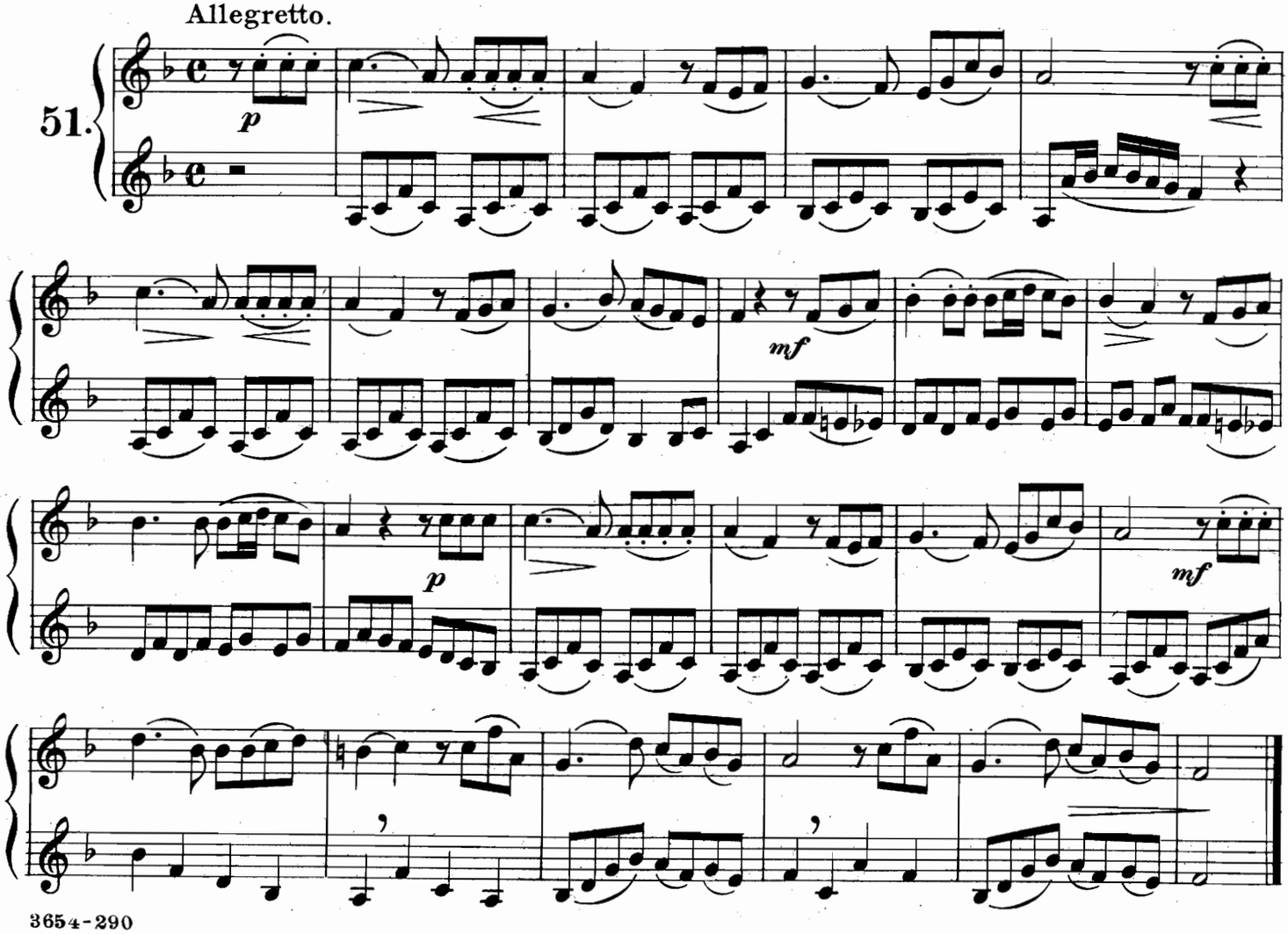

"BURNING FEVER."

Gretry.

52. And^te assai.

p dolce e con espress.

con molto dolce

"L'ELISIRE D'AMORE."

Donizetti.

53. Allegretto.

mf

Fine.

f

f

D.C.

AIR FROM "SOMNAMBULA."

Allo modto

Bellini.

54.

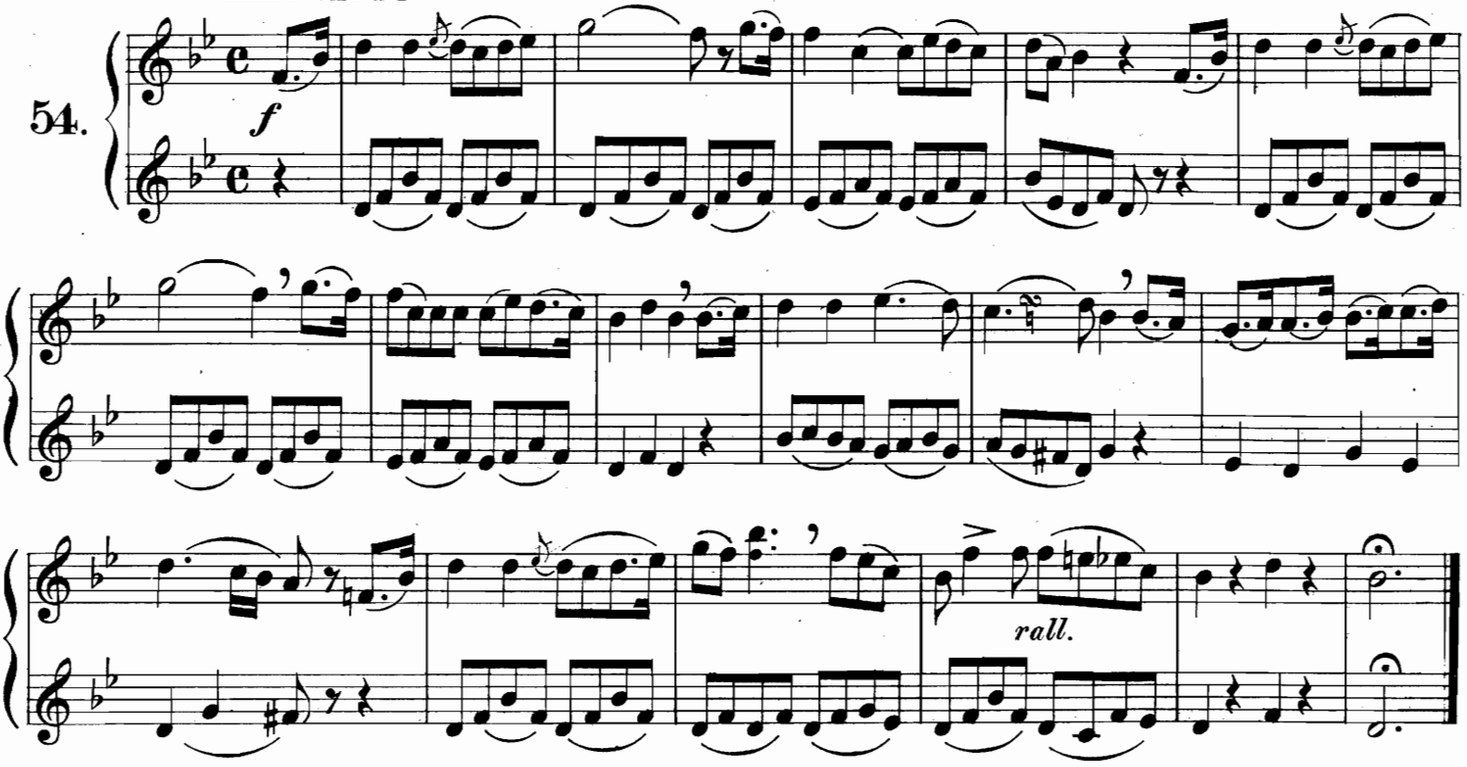

"WIND AND WAVE."

Andante.

55.

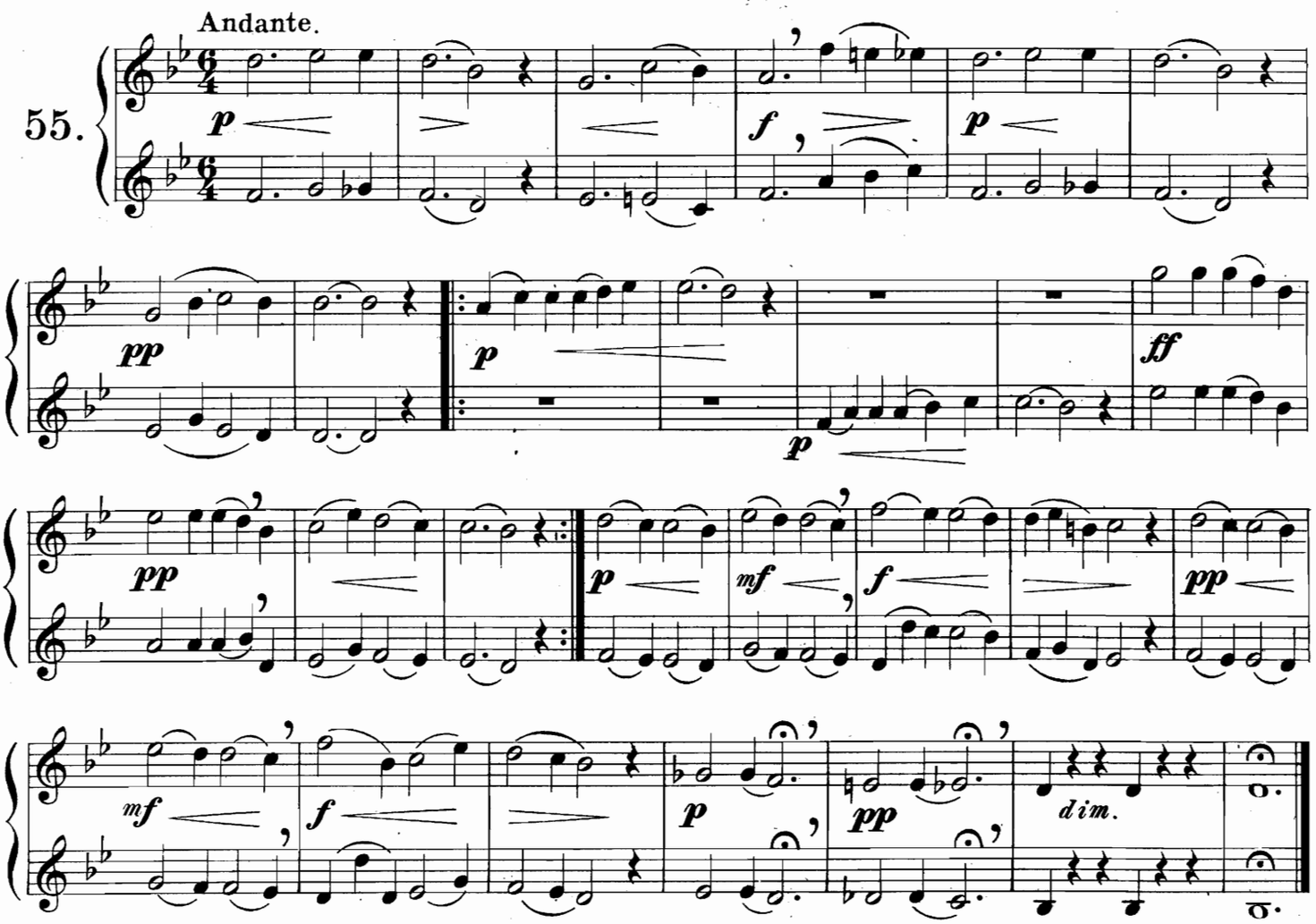

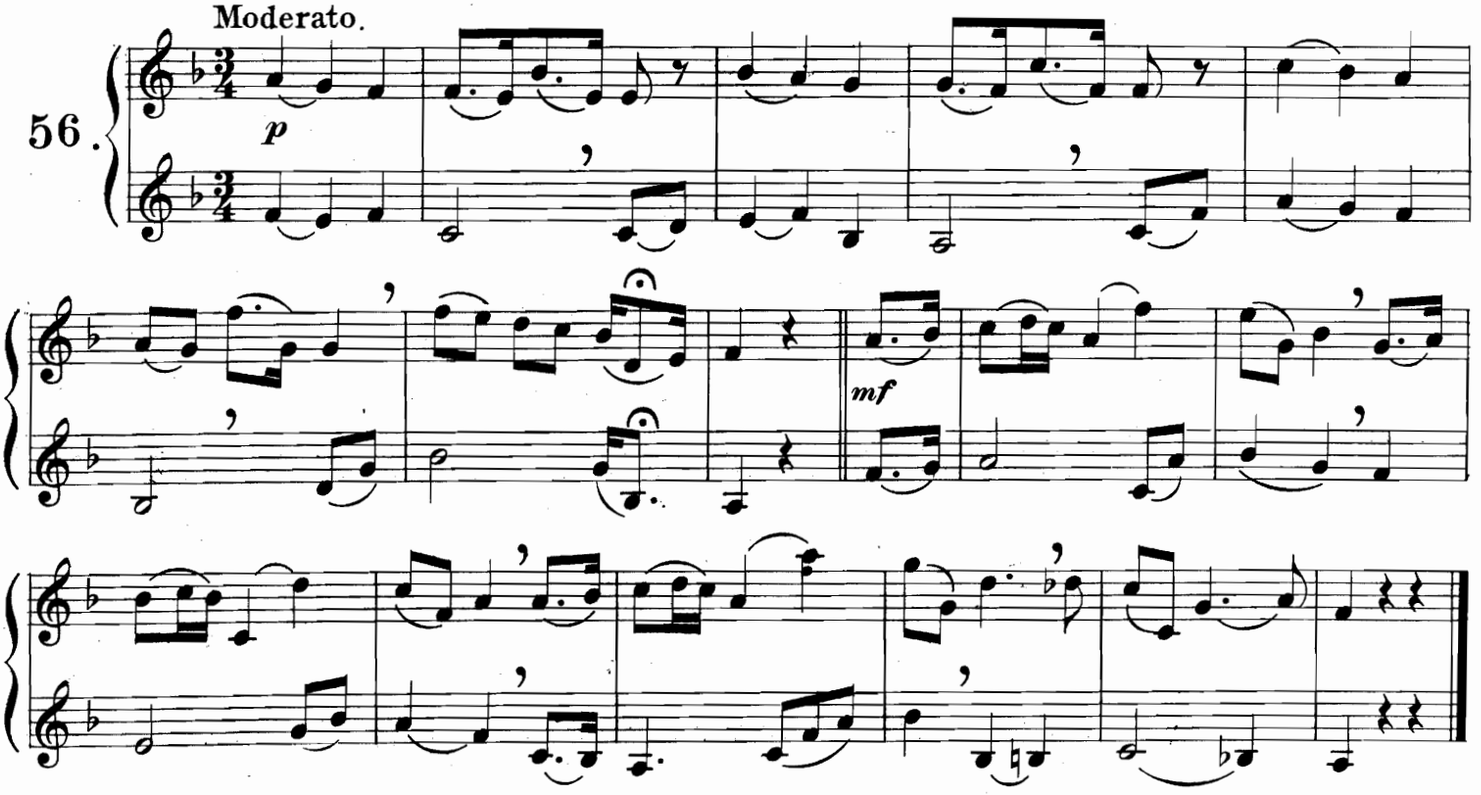

"ITALIAN AIR."

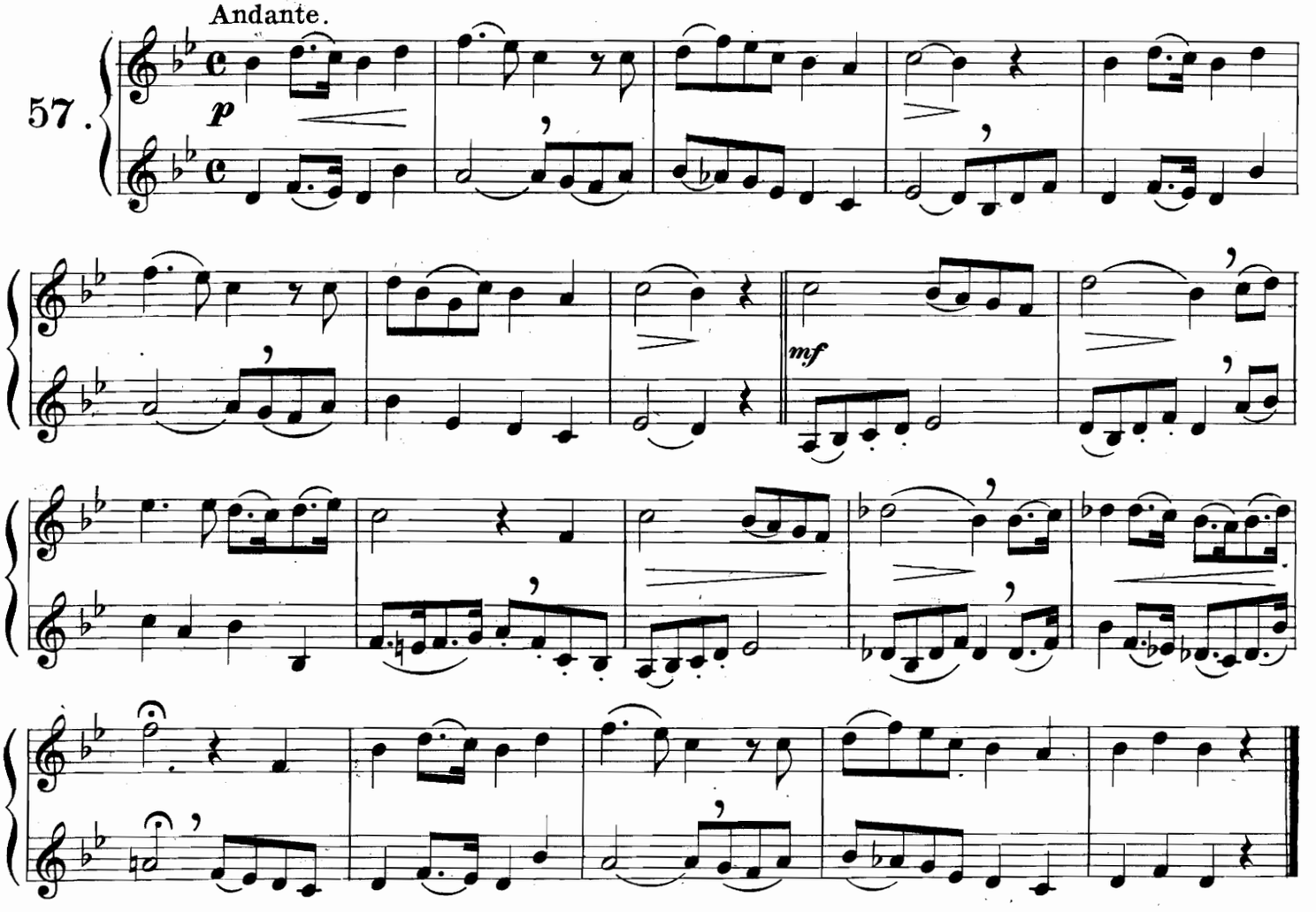

"ALPINE HORN."

Proch.

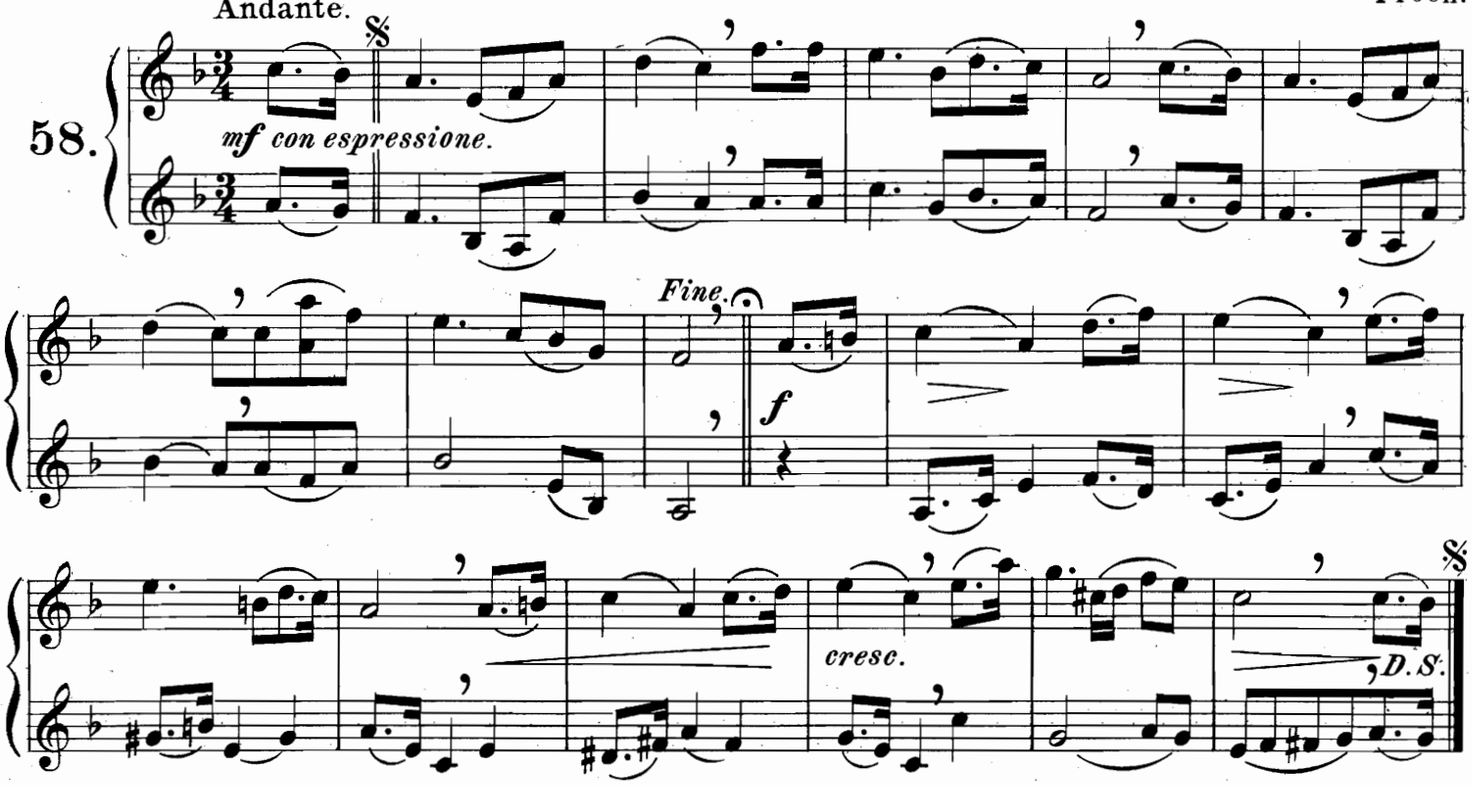

"THE HERMIT."

Lambert.

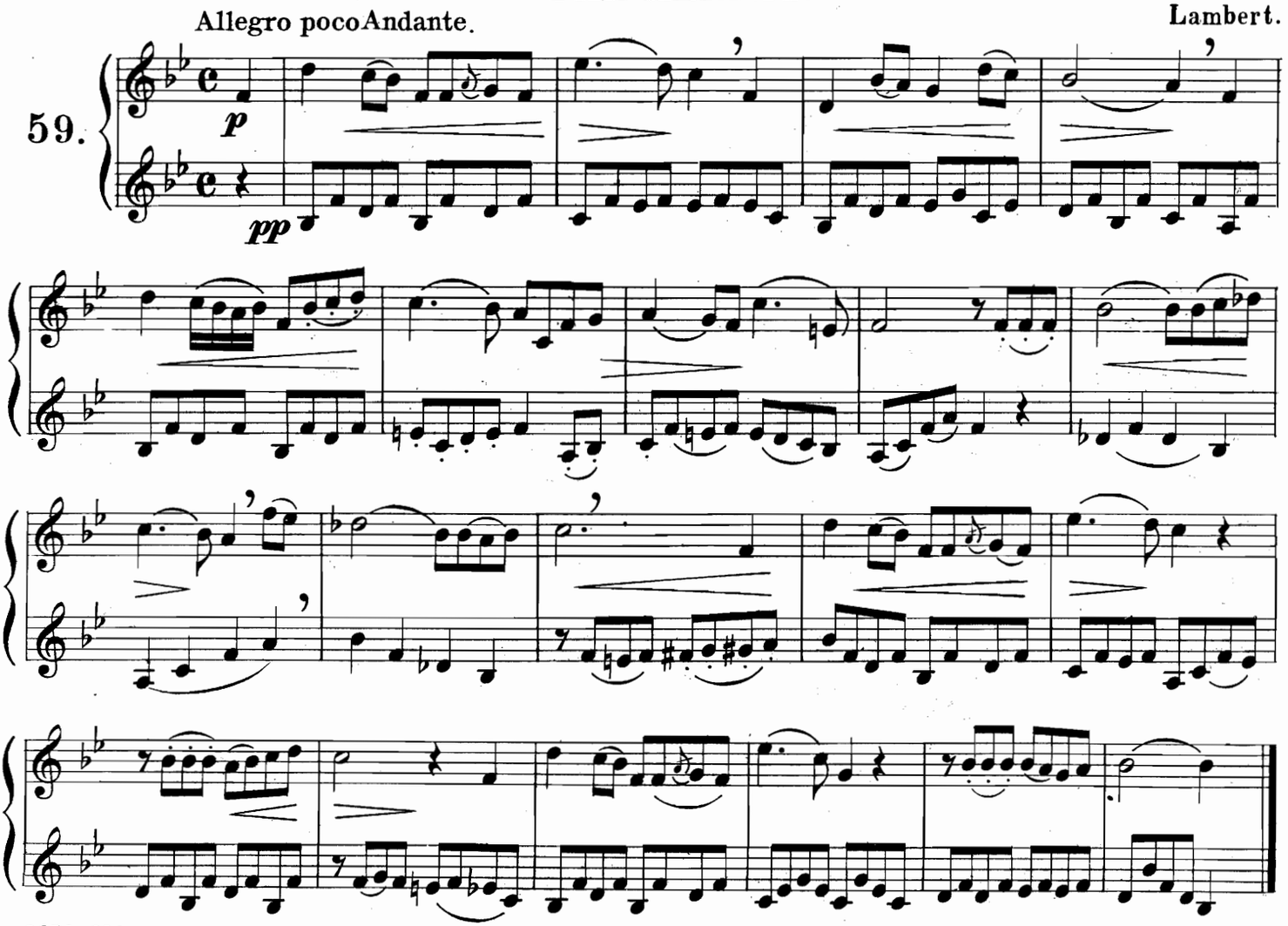

PocoAndantino. Weber.

60.

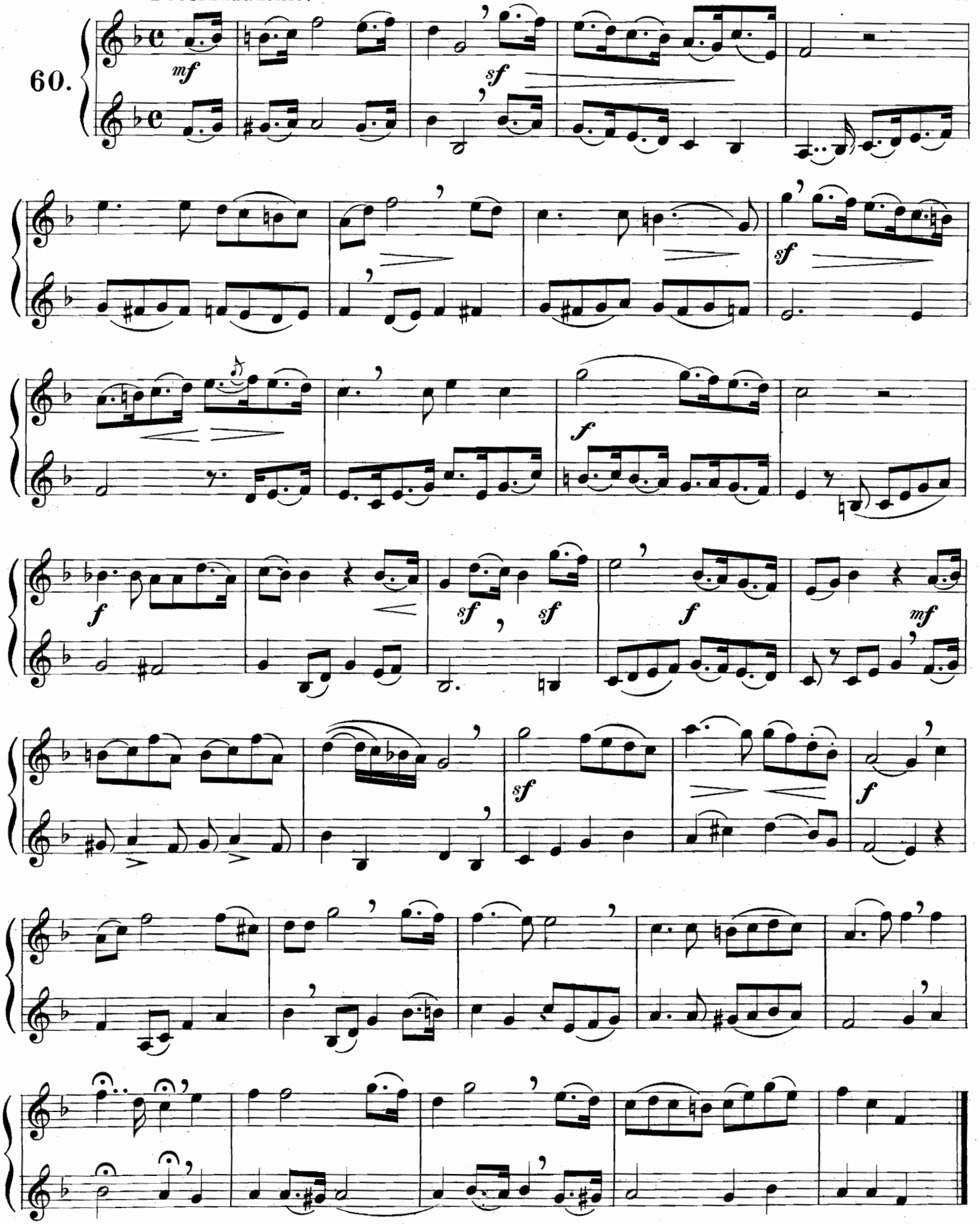

WALTZ: "FLOWER OF DAMASCUS."

Saverio.

Waltz.

61.

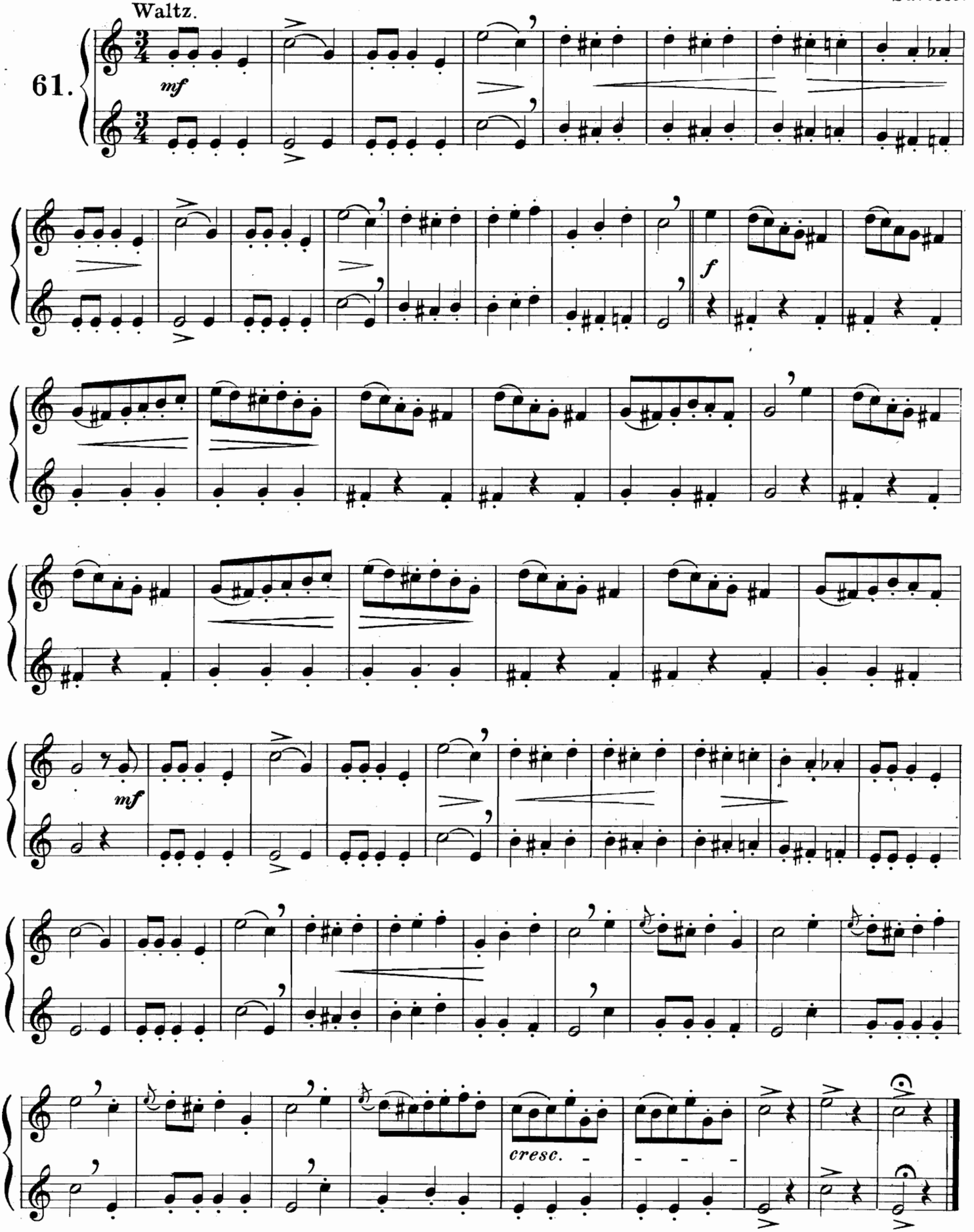

"WALTZ FROM PURITANI."

Bellini.

62.

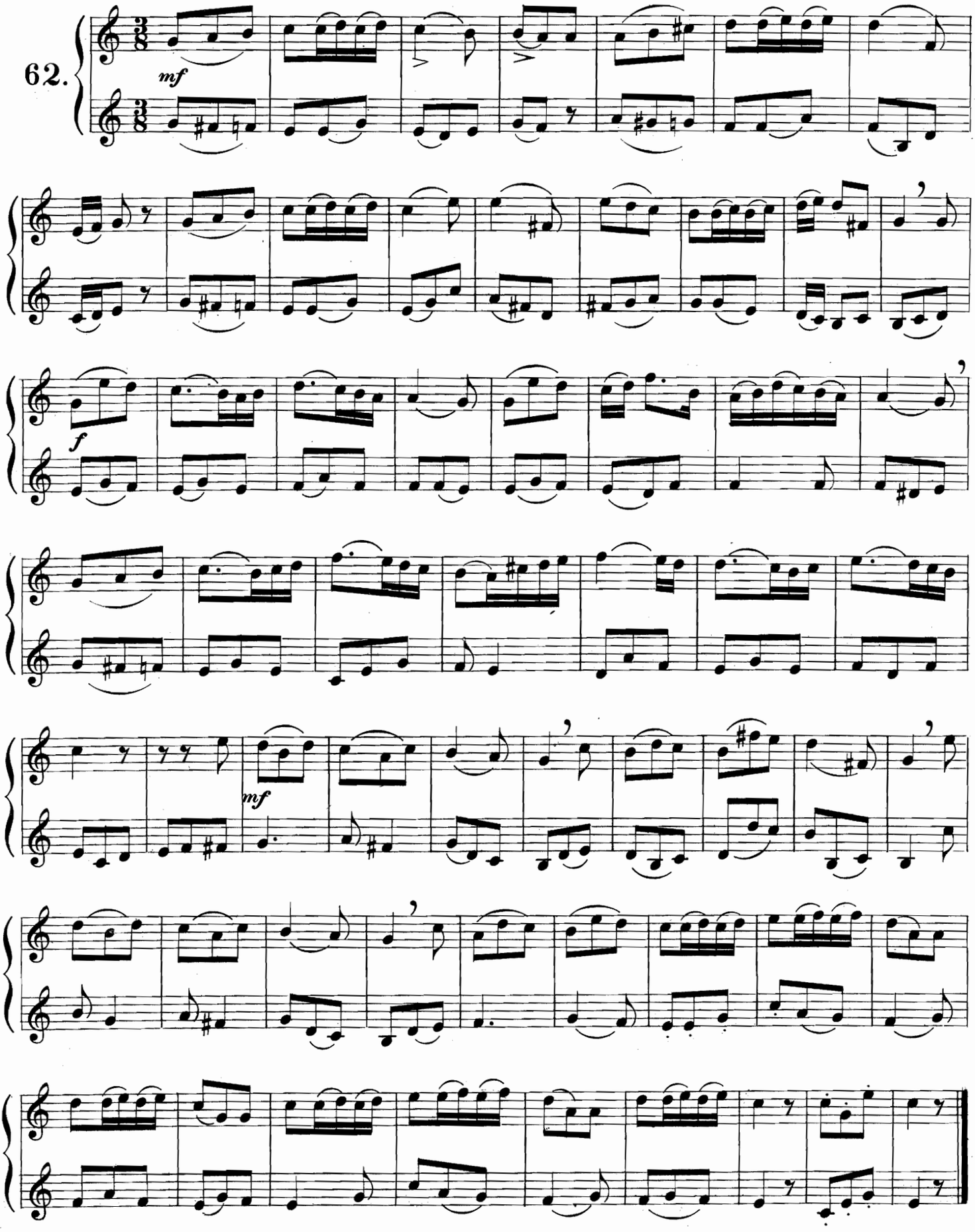

PRAYER from "MOSES."

Rossini.

Andantino.

63.

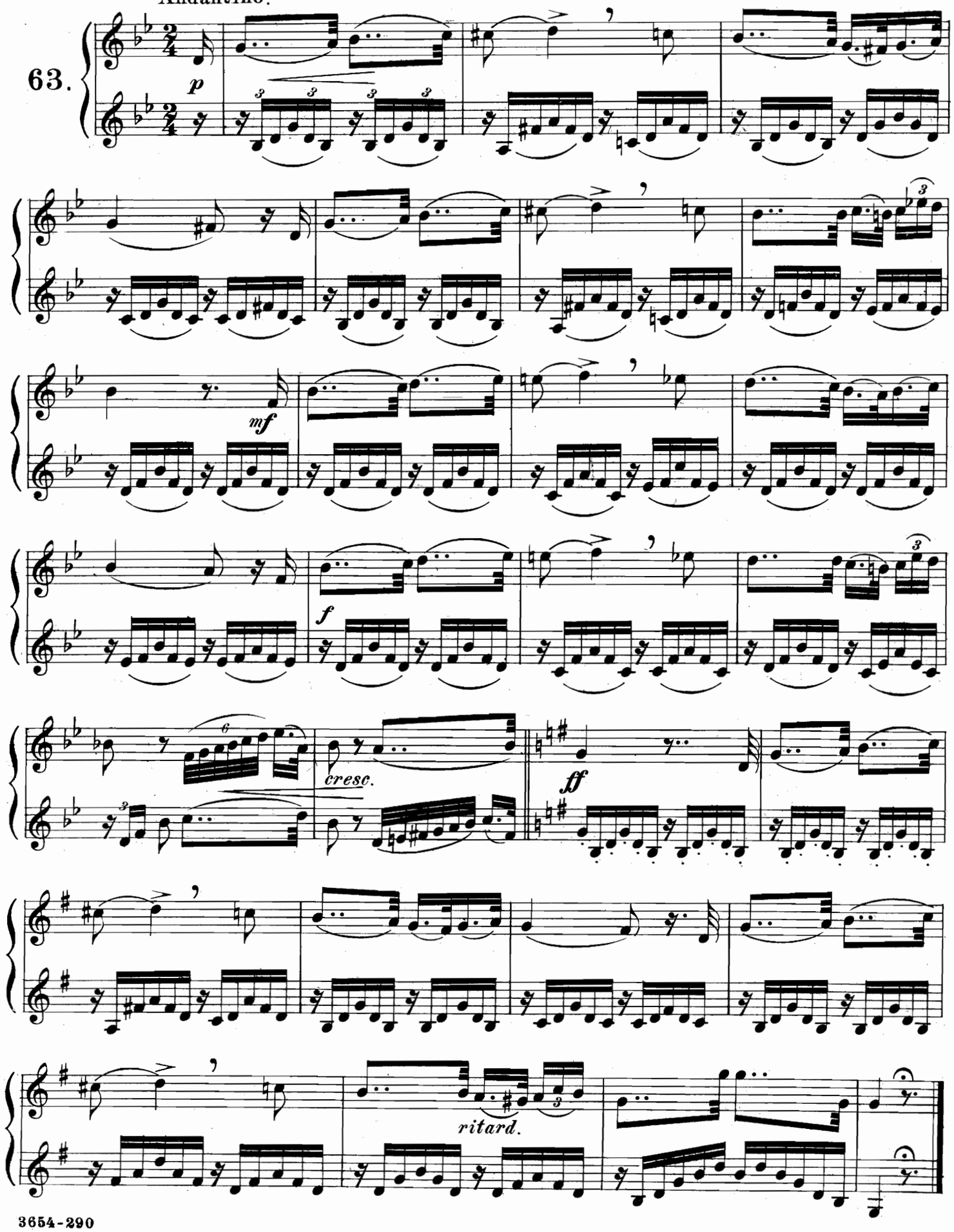

Balfe.

64. Moderato.

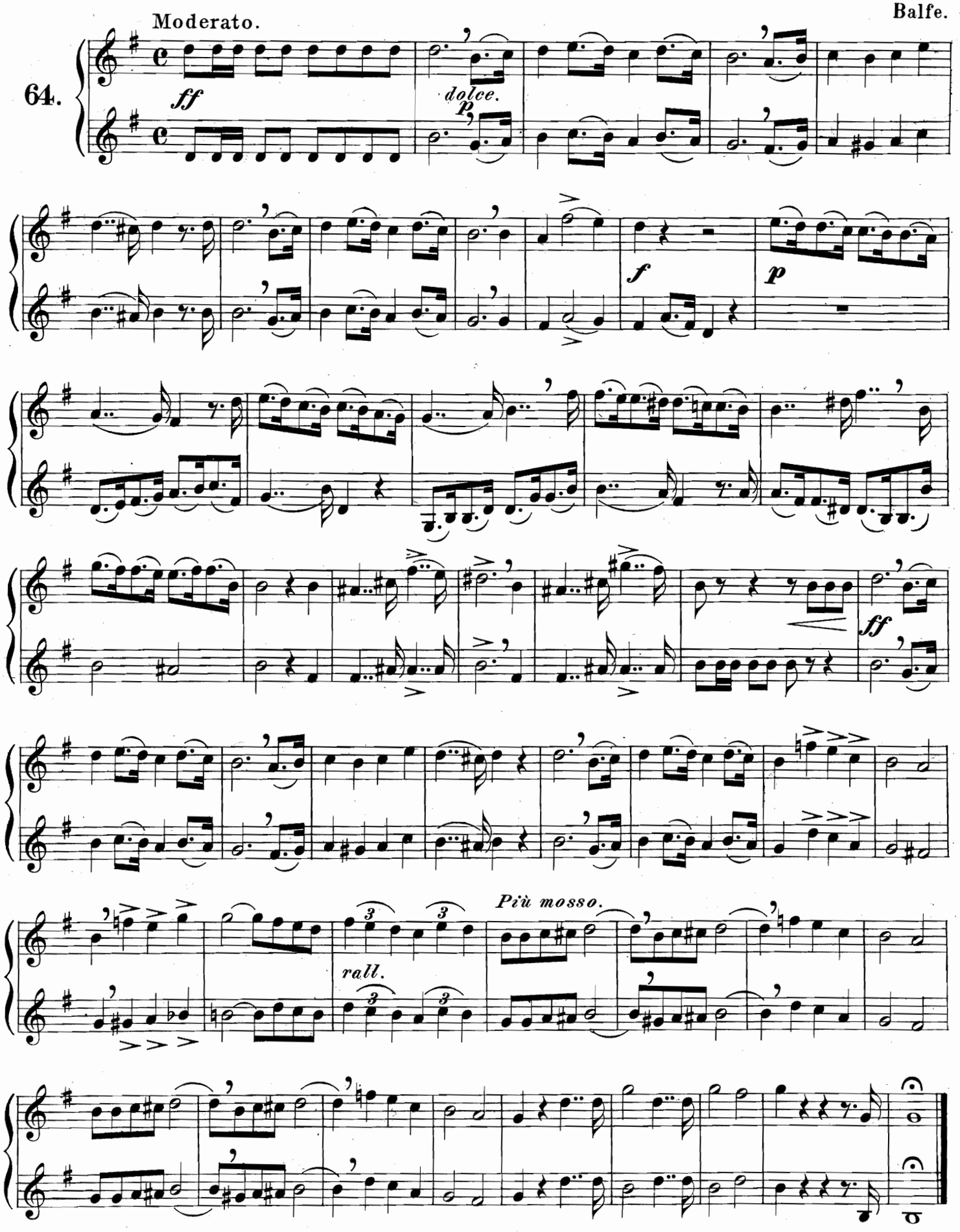

"HAIL! STAR OF MARY."

Proch.

Andante.

65.

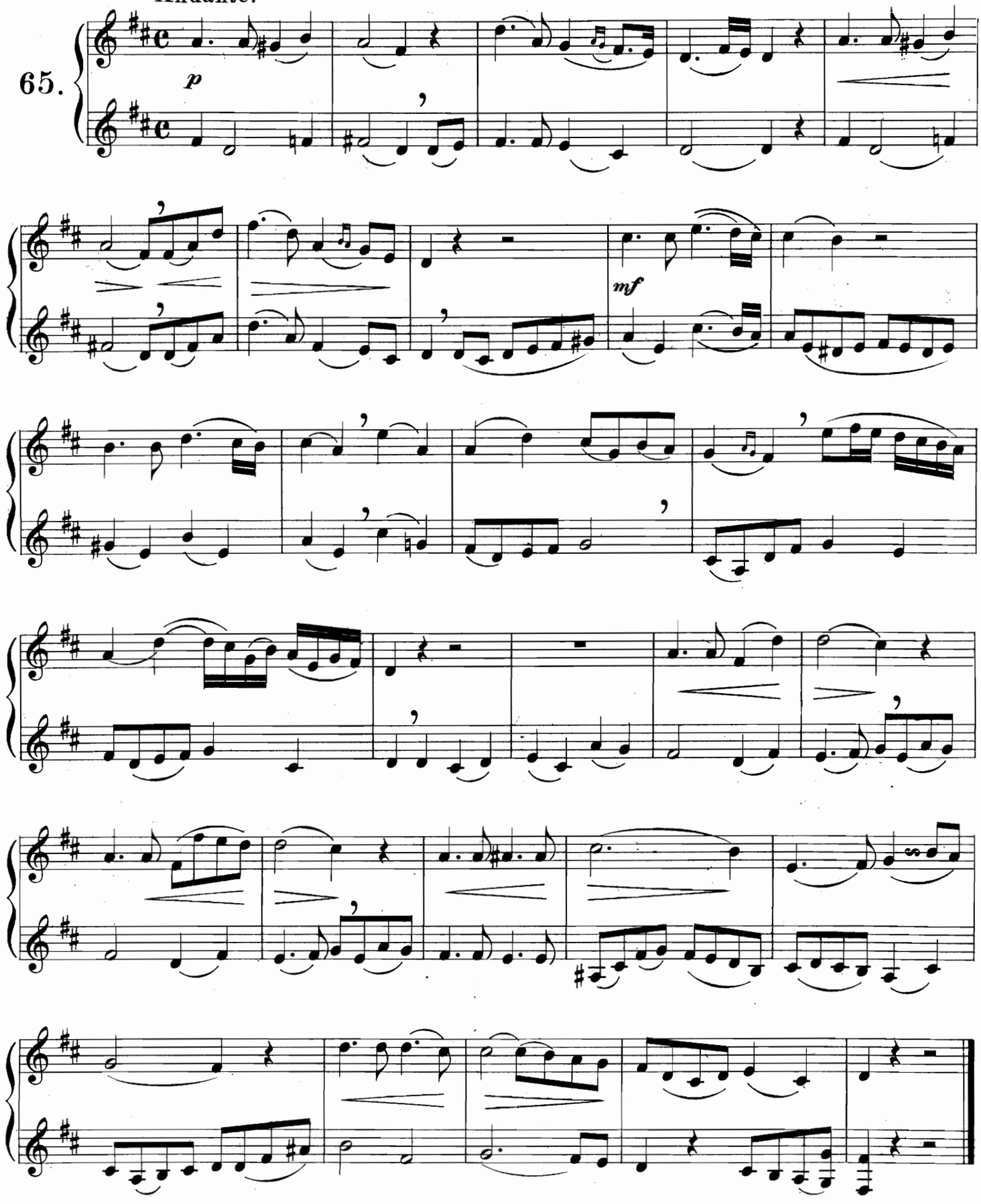

"THE TWO FRIENDS."

Polka Mazurka.

Laurent.

66.

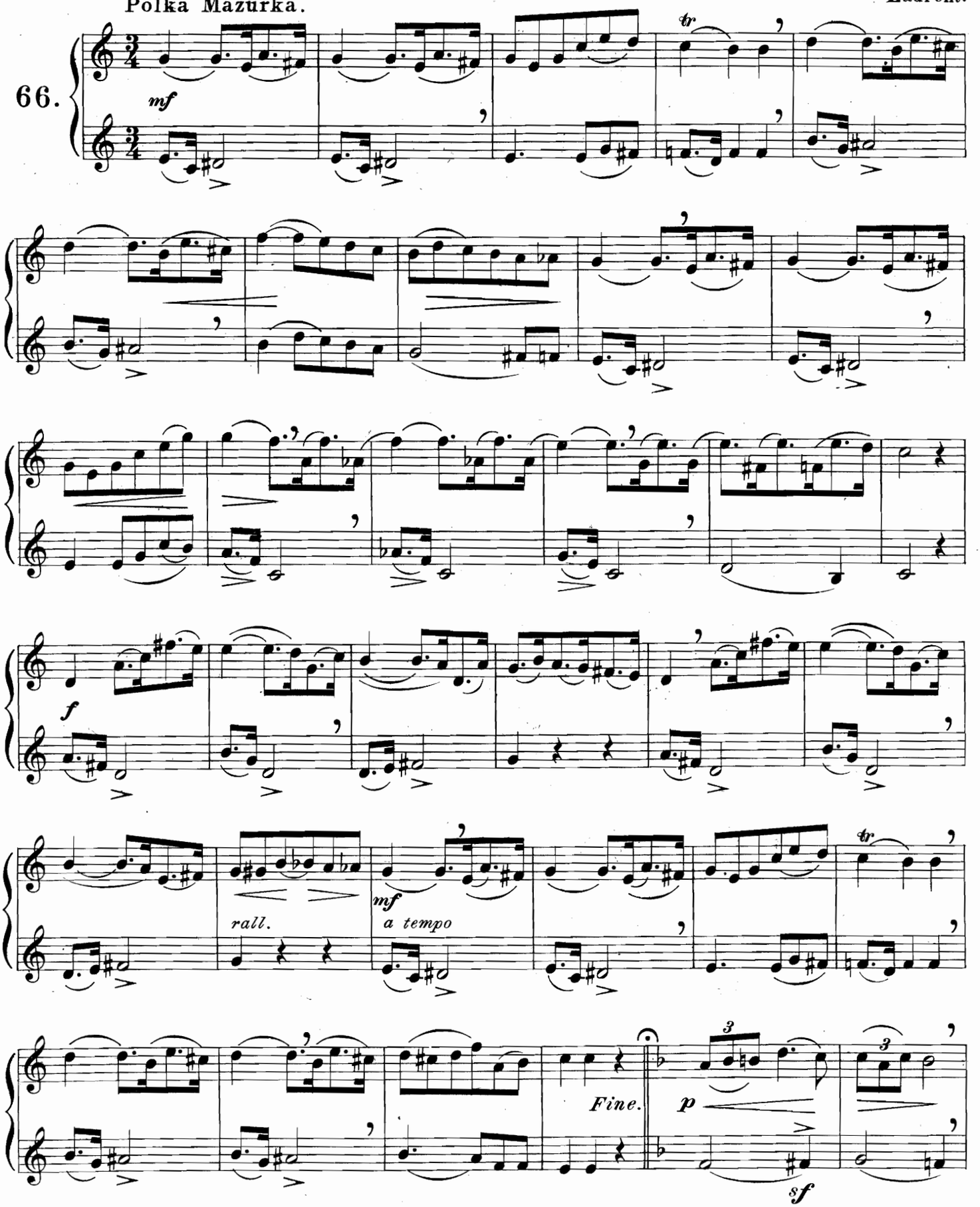

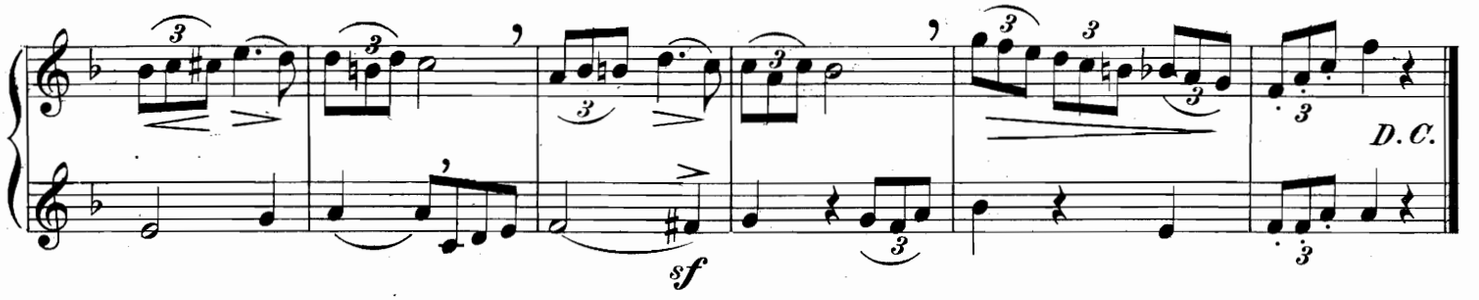

"MARTHA."

Larghetto. Flotow.

67.

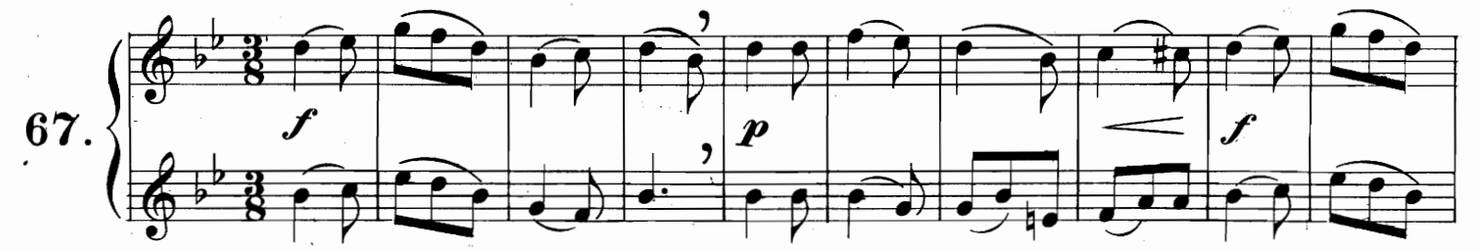

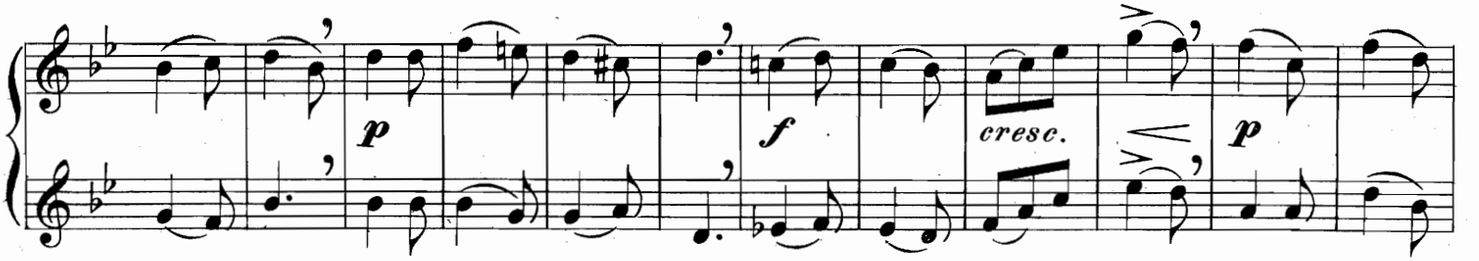

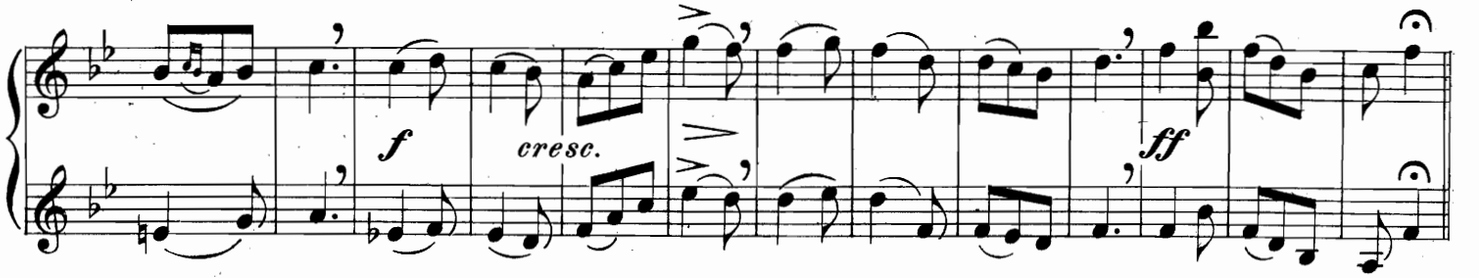

Allegro.

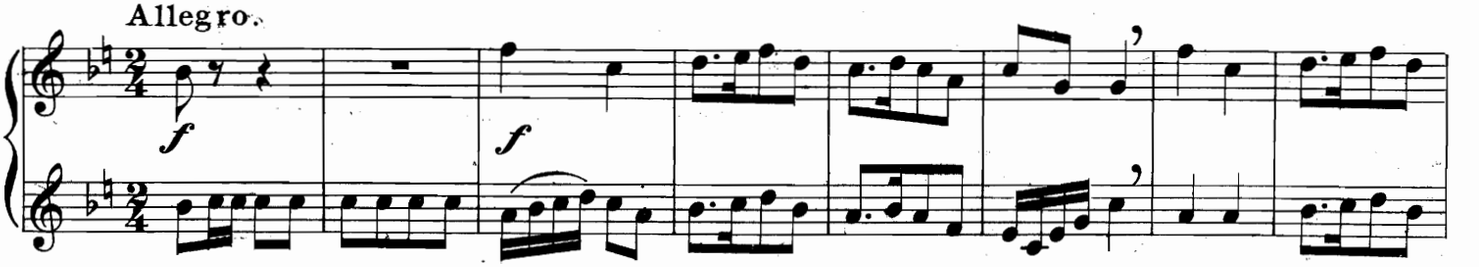

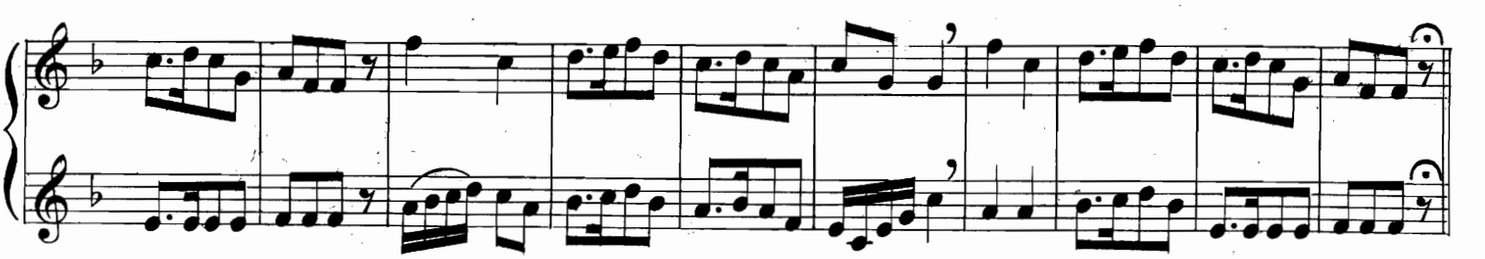

Larghetto.

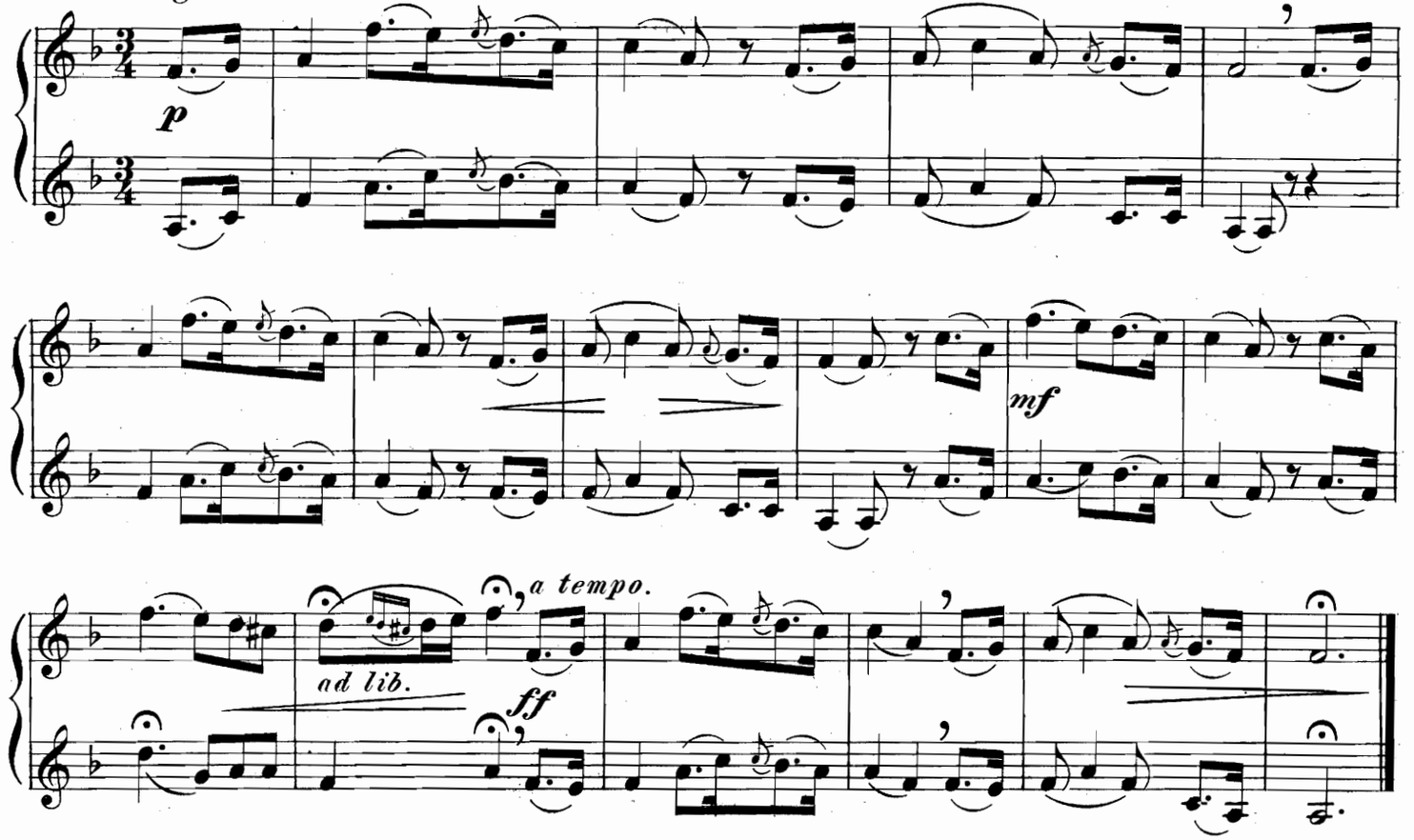

THE FOX HUNTERS.

Allegro.

68.

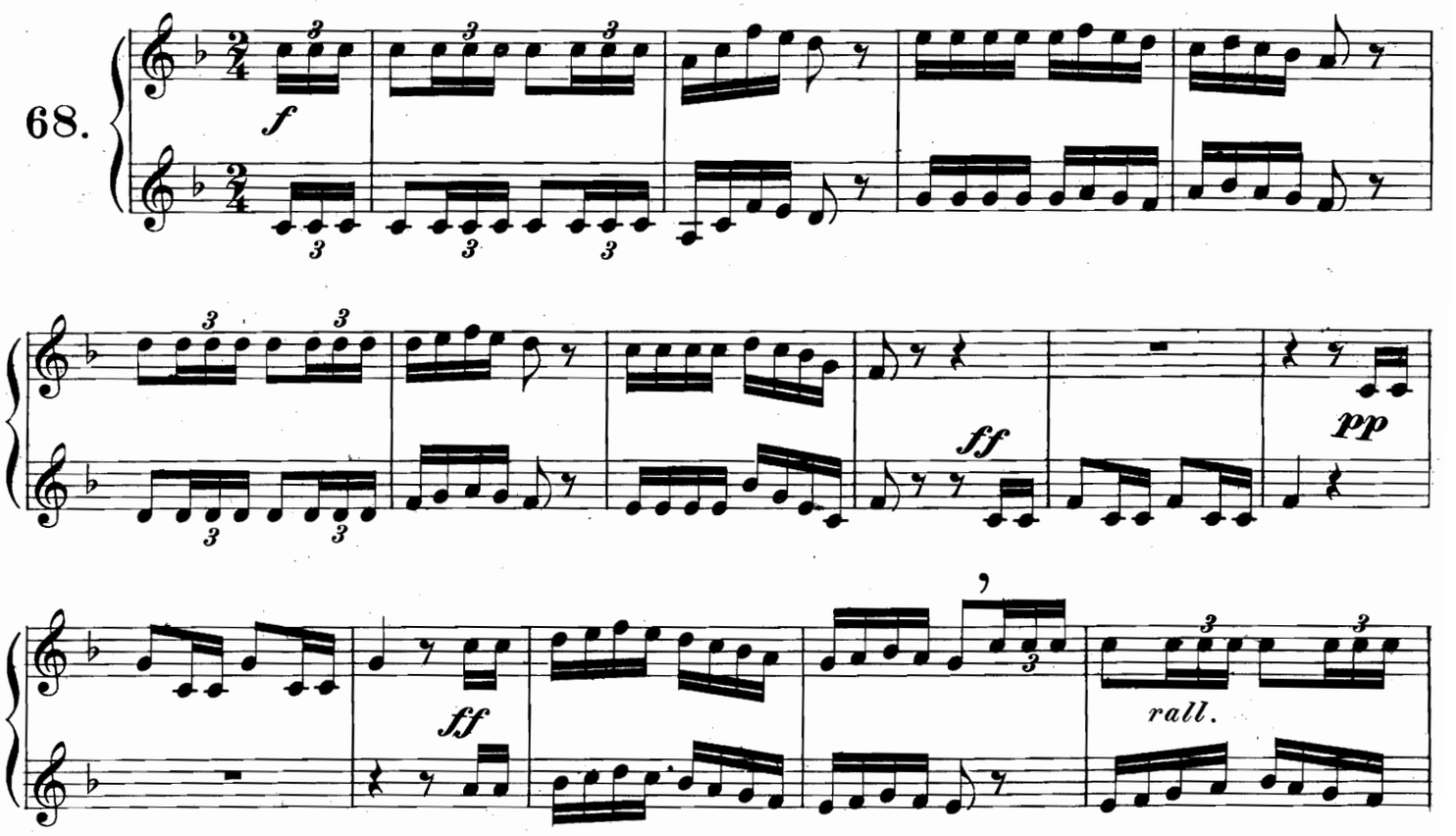

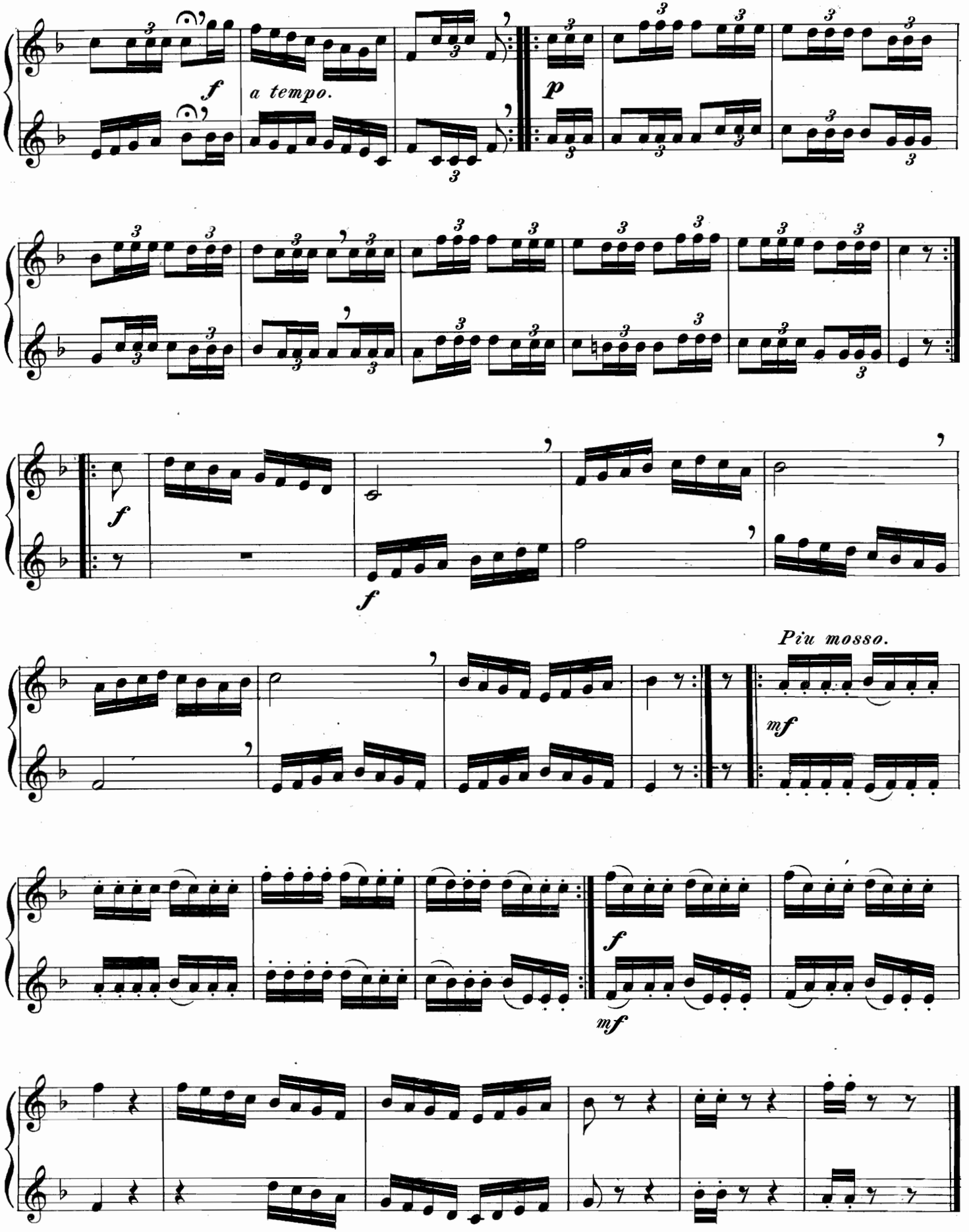
f
a tempo.
p
f
f
Piu mosso.
mf
f
mf