

Harpes  
1

Louis Vierne

Frascino<sup>e</sup>

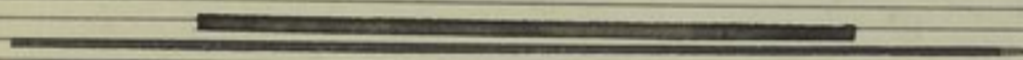

Harpes

Louis Vierne

Praxinoë

Andante sostenuto

Lucas jusqu'au 16<sup>e</sup> 18

18

Le vent qui vient des py-ra

19

mi-des Ca-res se ses cheveux

de son souf-fle at-tie di

*piu largamente*

1<sup>re</sup>

*poco f*

20

1<sup>re</sup>

2<sup>e</sup>

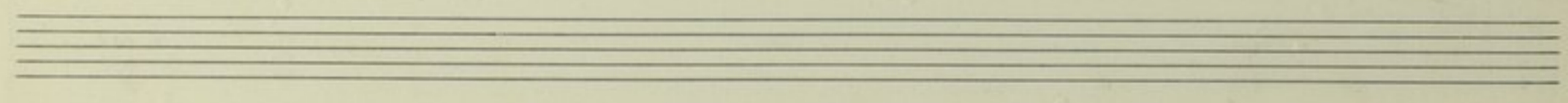
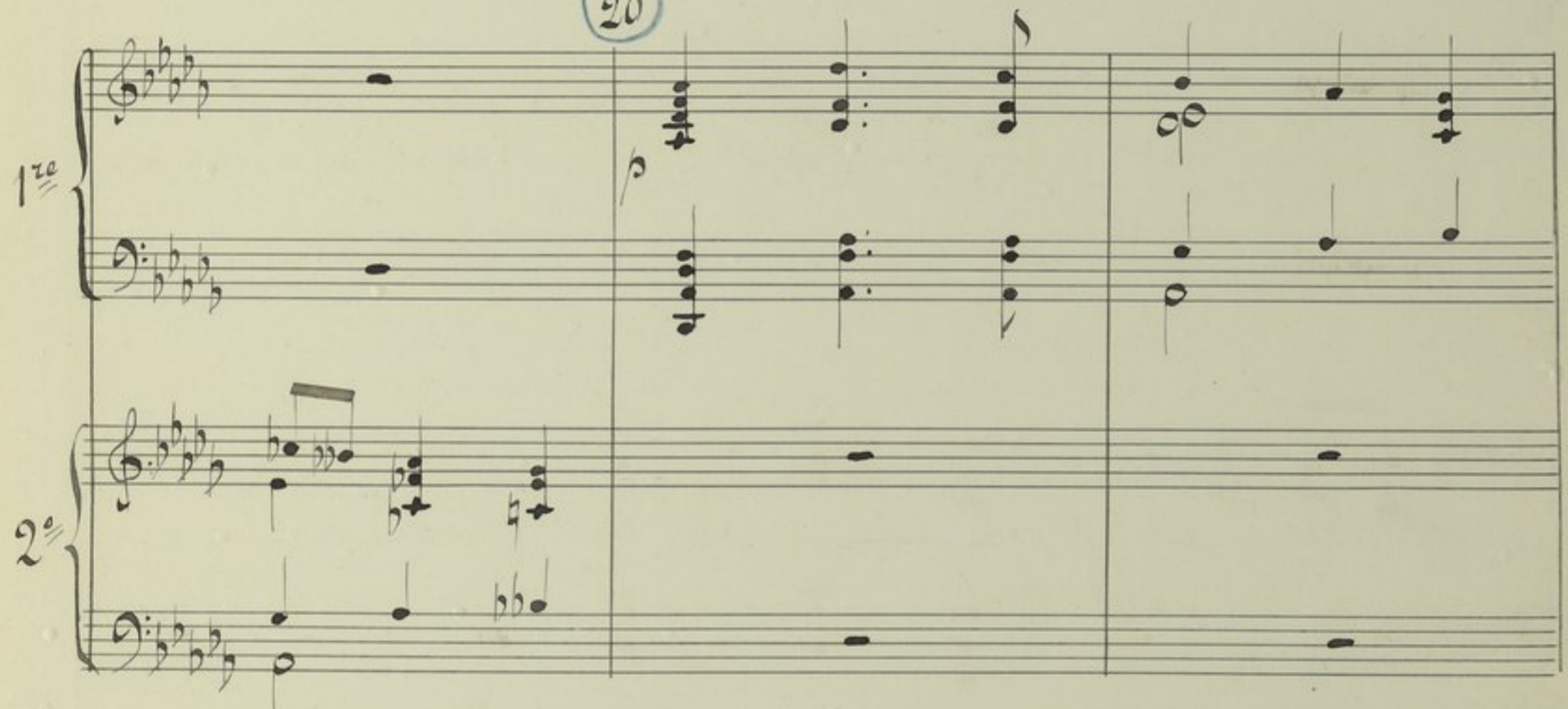

1<sup>re</sup>

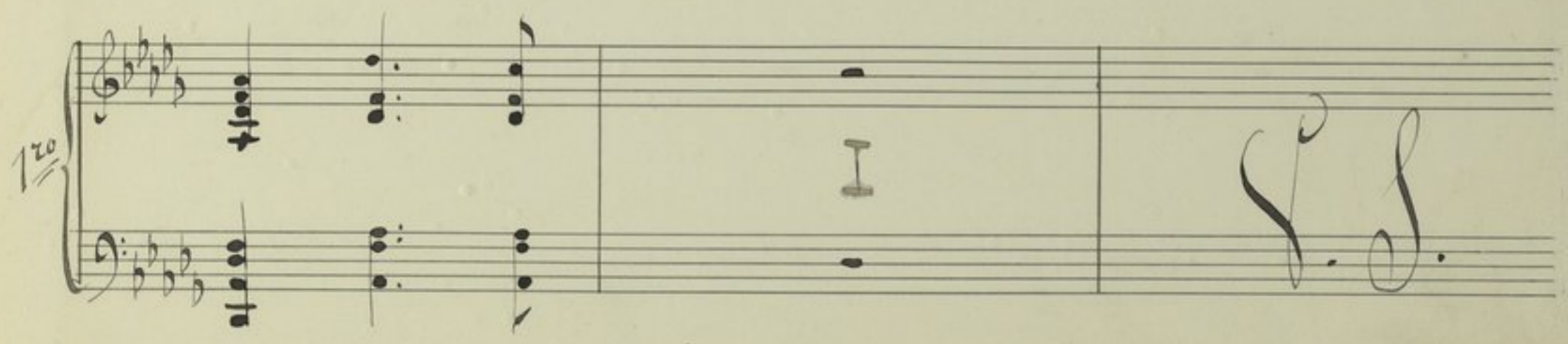

H

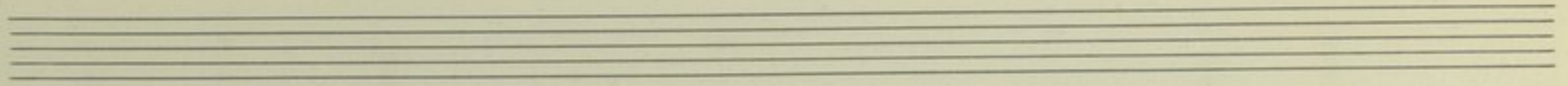

1<sup>re</sup>

2<sup>e</sup>

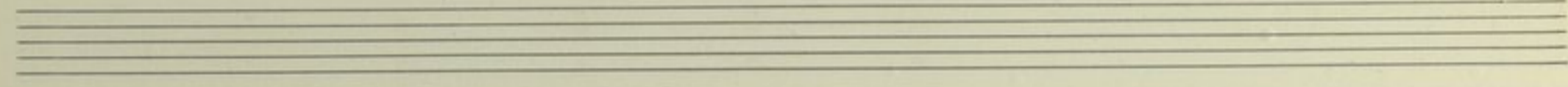

1<sup>e</sup>

2<sup>e</sup>

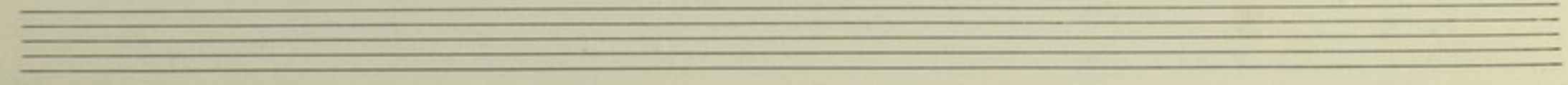

21

1<sup>o</sup>

2<sup>o</sup>

1<sup>o</sup>

2<sup>o</sup>

S. S.

1<sup>o</sup>

2

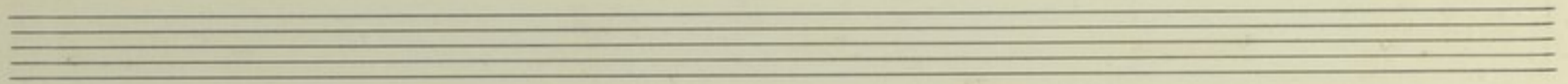

22 Altos

Altos

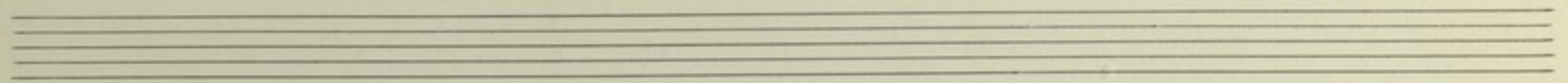

Tu vivo

Tu vivo

1<sup>o</sup>

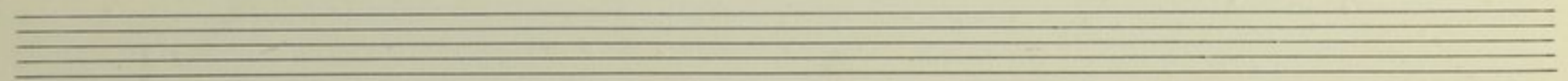

1<sup>re</sup>

23

*pp* *Cédez*

*All<sup>to</sup> ma non troppo*

1<sup>re</sup>

*a tempo* *p*

24

2 3 4 5 6

V. S.

1<sup>re</sup>

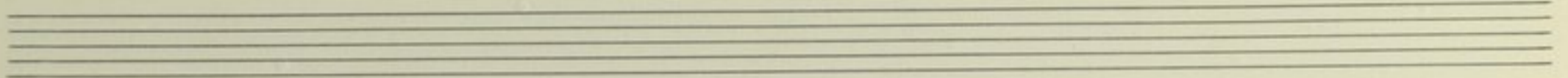

1<sup>re</sup>

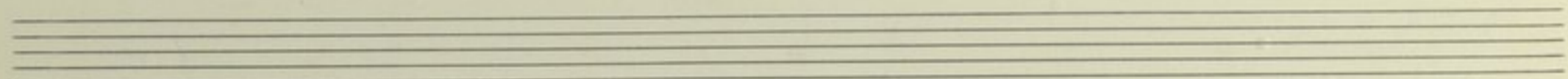

1<sup>re</sup>

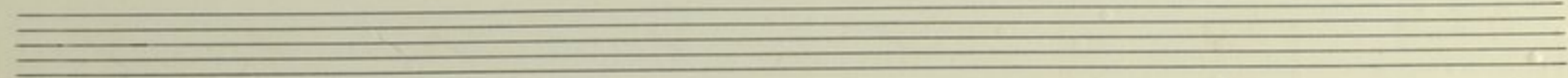

1<sup>re</sup>

26

1<sup>re</sup>

dim p

1<sup>re</sup>

p cresc

1<sup>re</sup>

27

1<sup>re</sup>

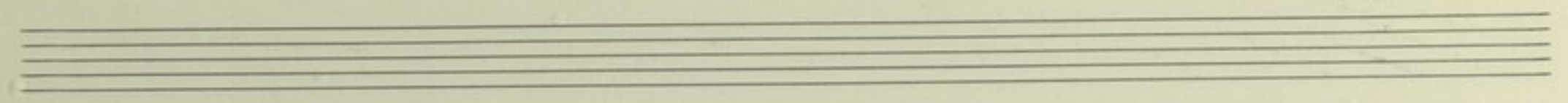

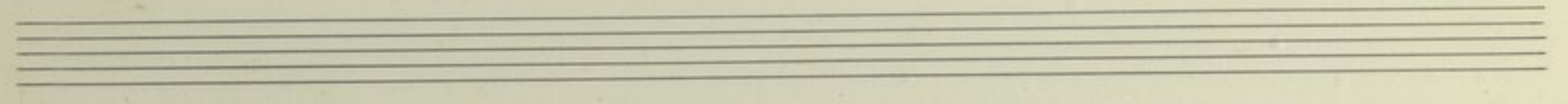

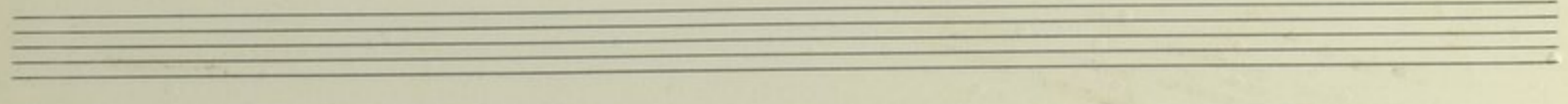

*Piu lento* (29) (30) *And<sup>te</sup>* (31) *poco piu animato*

les cou-leurs e-par-ses dans vos grands ca-li-ces Mes jo-yeux ai-

1<sup>re</sup>

2<sup>e</sup>

sol 4

1<sup>re</sup>

2<sup>e</sup>

fa #re 4 6  
do 4

1<sup>re</sup>

2<sup>o</sup>

*lab* *u# acc.*

*si b*

1<sup>re</sup>

2<sup>o</sup>

*si b*  
*fa b*

*piu lenta*

2

4

app pa-rai-tra sur en-tre les purs N'im-bé

Harpe

34

35

Largo

12/18/16

36

37

38

39

10 9 8 6

Mè-la ses lar-mes dor - - - aux flots mouvants du

*Larghetto*

pp

40

pp

poco cresc

Les 2 barpes

43

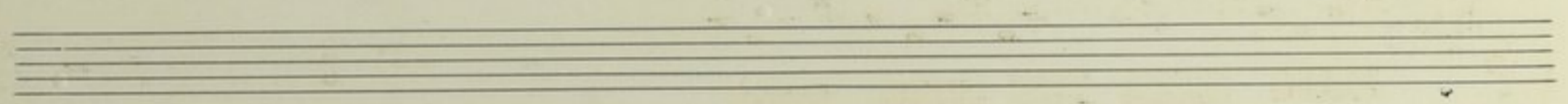

44

1<sup>re</sup>

2<sup>o</sup>

1<sup>re</sup>

2<sup>o</sup>

Fin de la 1<sup>re</sup> partie

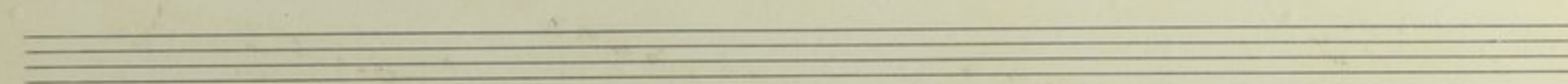
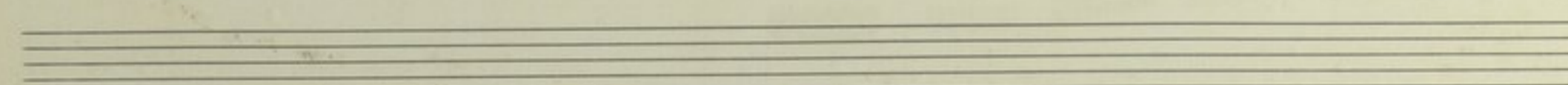
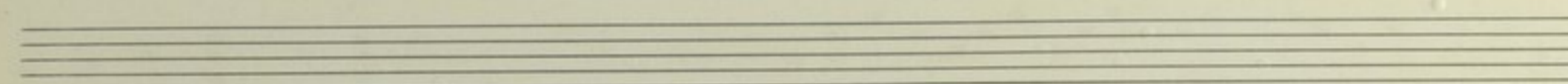
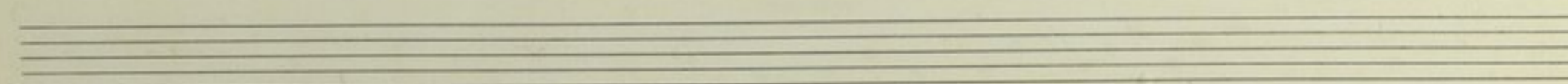
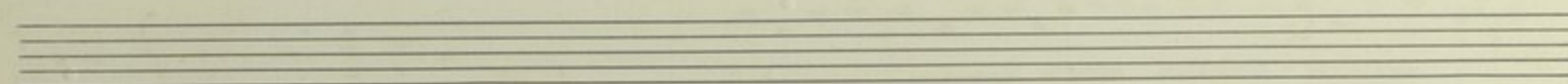
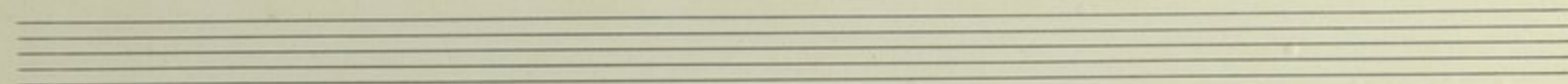
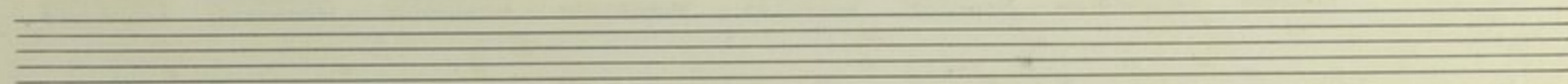
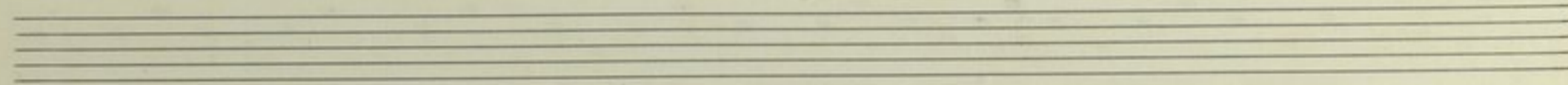
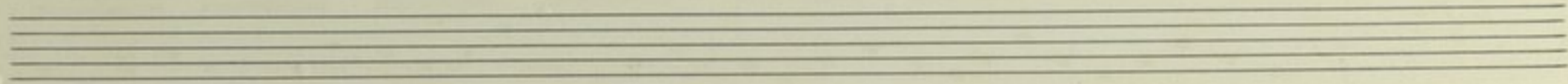
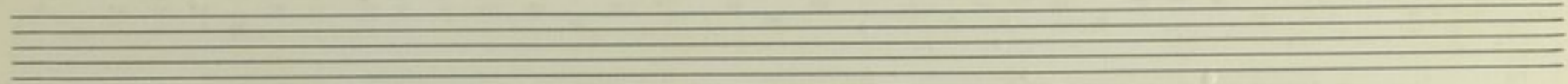
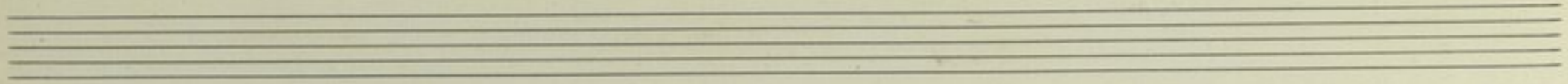

# 2<sup>e</sup> Partie

Facet jusqu'au n<sup>o</sup> 9

9

Vi-braient en cor par-fois sous le ciel bas et

noir où le hu-lu-le-ment fa-rou-che ses hye-nes mon

Harpe

*ff* *glissando*

da b mi b      11      rit.      And<sup>te</sup>

Comptez les mesures

Barpe

12

sol b re b

deux b fa b

13      fa b

2e b do b      l b      sempre p

S.D.

8<sup>o</sup>

16

*ff*

*p sub<sup>o</sup>*

8

*loco*

*Cresce poco à poco*

17

2

6

18 19

6

Ce sont des roses d'or, des

harpe

pp

myrtes qui fleurissent

20

si 4 re# fa#

p

L. S.

21 *piu lento* *Agitato*

22

*Lento* 23

24 25 *And<sup>te</sup> con moto* 26

27 *Animato* 28

sor mon coeur bri-se par la joie

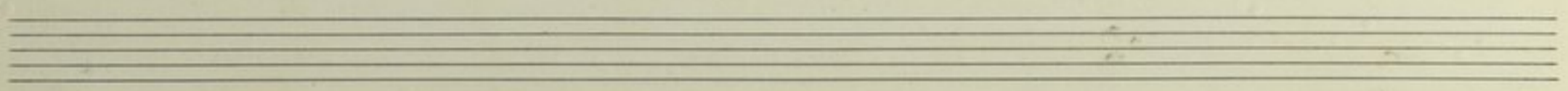

*ff*

--- aussi ter-ri-ble que la mort ---

29

*foss* Cor anglais *rall* harpe

30

31

6 11

S. S.

32

33

*poco piu animato*

ou les rois n'entrent

Harpe *p*

34

*pp si# fix*

*cresc. poco a poco*

*re#*

35 poco rit a tempo *gou* Clar.

36 46

harpe p *fillo*

Tacet jusqu'au n° 46

Lento

3 di-rez vous vo-tre nom a votre humble ser

47 47 *g'celle* C. Basse

van - te

S. S.

*And<sup>te</sup> Mod<sup>to</sup>*

48

Harpe *pp*

49

50 51 52 53

10 6 11 5

54 fl: Cor angl. 4<sup>e</sup> Cor

1<sup>re</sup> 2<sup>e</sup> Cors

*ppp*

*Harpes divisées*

S.S.

Larghetto

55

*sol b*

*cresc*

1<sup>re</sup>

2<sup>e</sup>

1<sup>re</sup>

2<sup>e</sup>

*en harmonie*

56

1<sup>o</sup>

2<sup>o</sup>

1<sup>o</sup>

2<sup>o</sup>

*eserc. poco a poco*

1<sup>o</sup>

2<sup>o</sup>

1<sup>o</sup>

2<sup>o</sup>

*cresc. molto*

*mettez en b si mi la re' sol*

57

Maestoso

58 59 60 61

Andante

62 63

avec vous Sei-gneur Sei

S. S.

64

Allarg.<sup>so</sup>

Harpes

gnieur      avec vous Seigneur

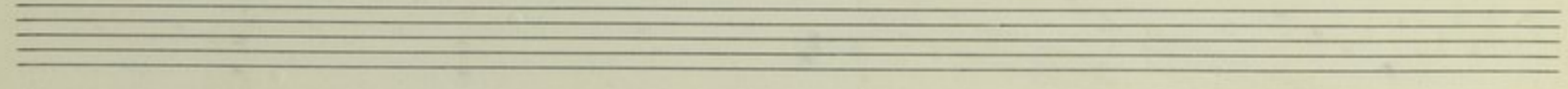
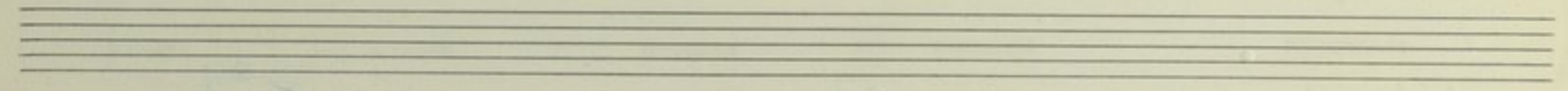
65

66

67

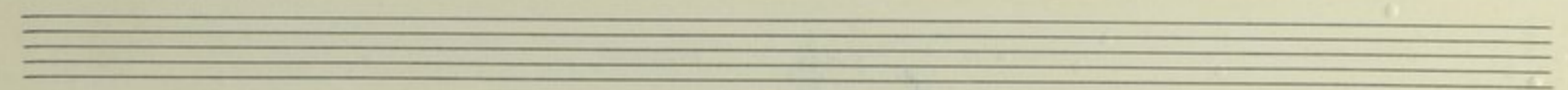

68

Cor angl

69

Clar

à 2

Larpes

70

Larykeltis

o son barm

71

son barm.

3

5

72

Larpes

73

gour

mour

pp

74

*poco rit a tempo* sans har.

Et vi-van-te dans les cieux Harpes pp

75

Harpes

Et vi van - - - te Harpes pp

76

rall

Et vi van - - - te Harpes ppp

*Fin*