

Sonate für 2 Oboen, Englischhorn und Basso continuo Es-Dur

Oboe 2

nach op.1 Nr.11

Gottfried Finger

Adagio

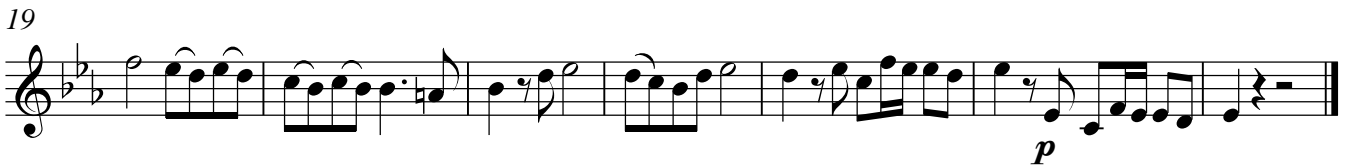

Adagio

Allegro

14

19

24

28

32

37

41

