3/6
1129

EDITION PETERS

No. 3226.

Alte Meister des Violinspiels

Old Masters of the Violin.

(Schering.)

AUGENER LTD LONDON
EARLY COPIES BEARING THIS
STAMP

250750

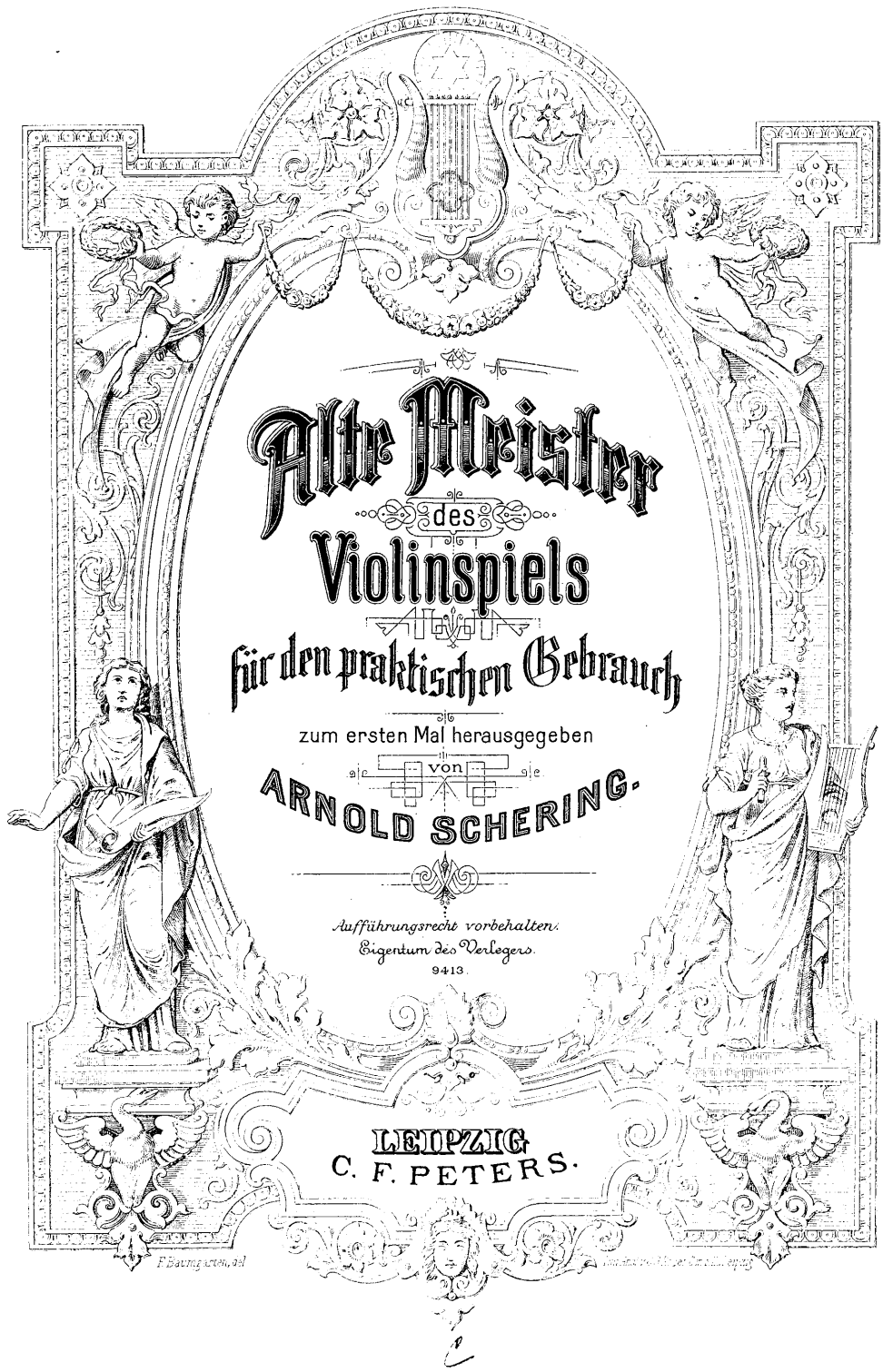

Alte Meister des Violinspiels

für den praktischen Gebrauch

zum ersten Mal herausgegeben

von

ARNOLD SCHERING.

Aufführungsrecht vorbehalten.
Eigentum des Verlegers.
9413.

LEIPZIG
C. F. PETERS.

M
218
S32.6

Inhalt.

Pag.

1. **Archangelo Corelli,** Sonate 4
(A dur – La majeur – A major)

2. **Pietro Locatelli,** Thema mit Variationen 10
(B dur – Si♭ majeur – B♭ major)

3. **Francesco Veracini,** Sonate 15
(E moll – Mi mineur – E minor)

4. **Antonio Vivaldi,** Praeludium 29
(C moll – Ut mineur – C minor)

5. **Giuseppe Tartini,** Sonate 32
(C moll – Ut mineur – C minor)

6. **Niccolo Porpora,** Sonate 44
(A dur – La majeur – A major)

7. **Jean Ferry Rebel,** Rondo: Les cloches 54
(D dur – Ré majeur – D major)

8. * **Tremais,** Sonate 57
(F moll – Fa mineur – F minor)

9. **Pierre Vachon,** Adagio 69
(G dur – Sol majeur – G major)

10. **Joh. Jakob Walther,** Praeludium und Variationen 72
(E moll – Mi mineur – E minor)

11. **Joh. Georg Pisendel,** Andante 78
(H moll – Si mineur – B minor)

12. **Joh. Adam Birckenstock,** Siciliano 80
(A dur – La majeur – A major)

13. **Franz Benda,** Sonate 82
(F dur – Fa majeur – F major)

SONATE.

Archangelo Corelli.
(1653-1713.)

PRELUDIO.

Largo, ma non troppo.

Violino.

1.

Pianoforte.

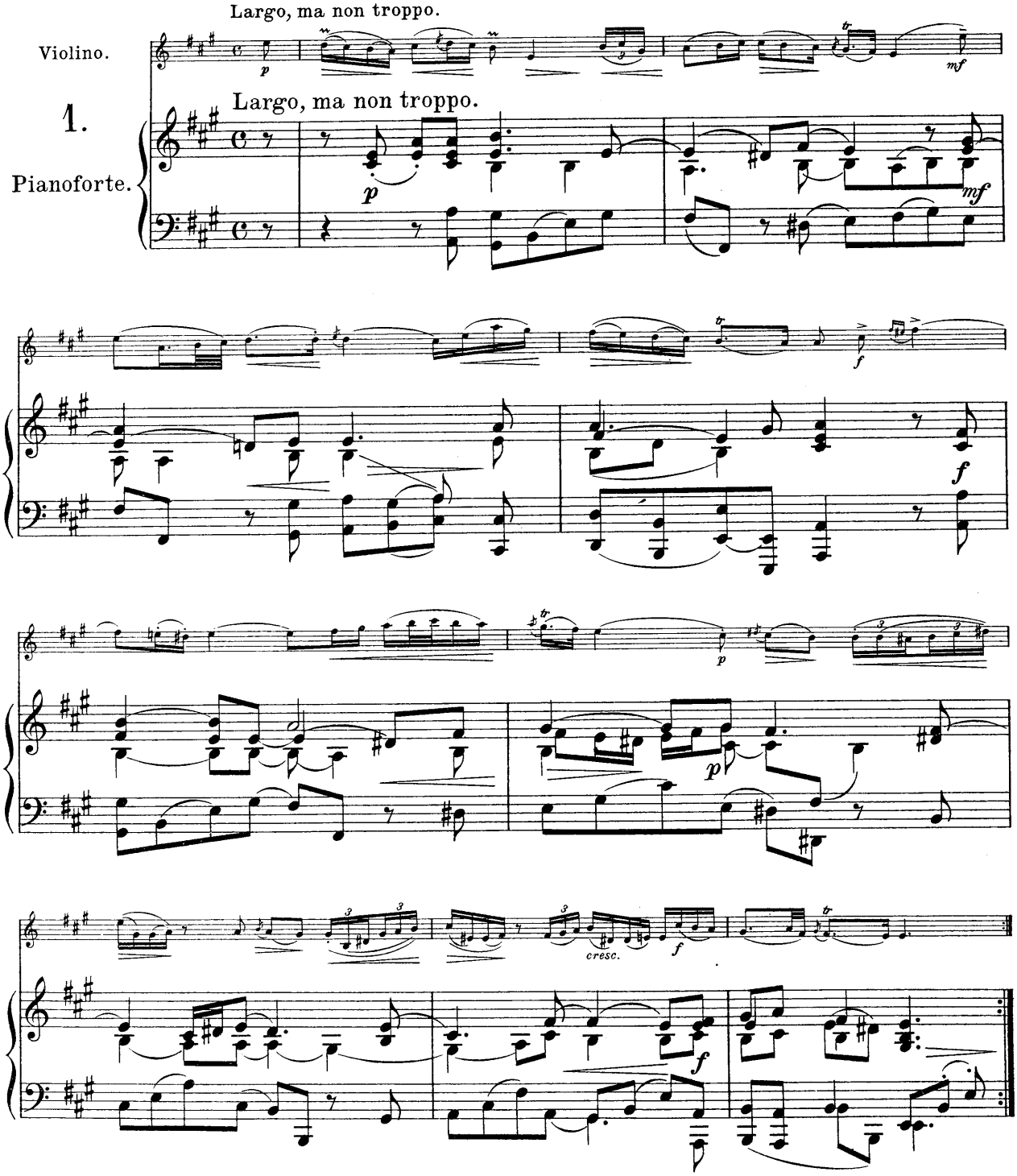

 Copyright 1909 by C.F. Peters, Leipzig.

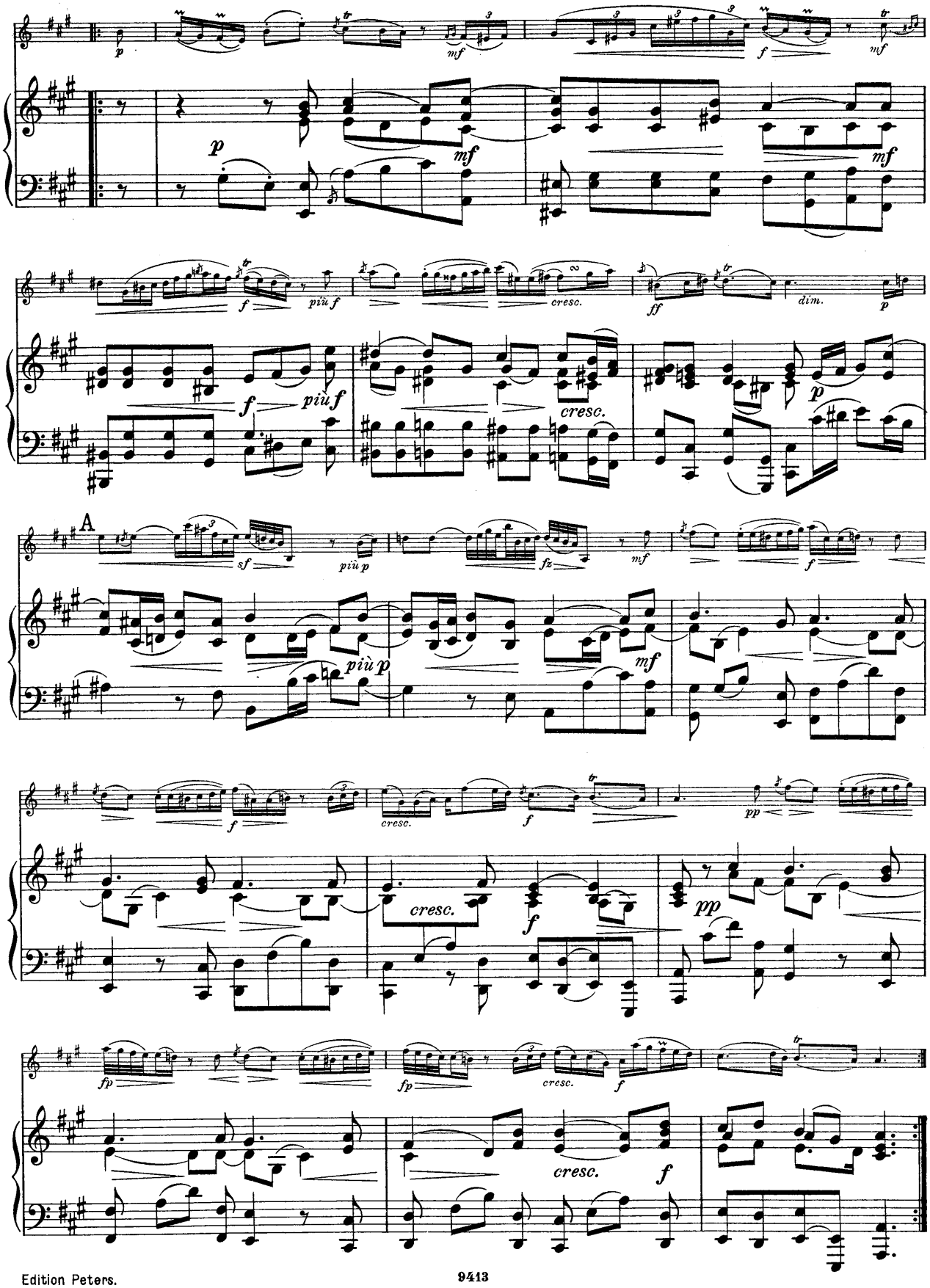
p
mf
f
mf
p
mf
mf
f
più f
cresc.
ff
dim.
p
f
più f
cresc.
p
A
sf
più p
fz
mf
f
più p
mf
f
cresc.
f
pp
cresc.
f
pp
fp
fp
cresc.
f
cresc.
f

GIGA.

Allegro.

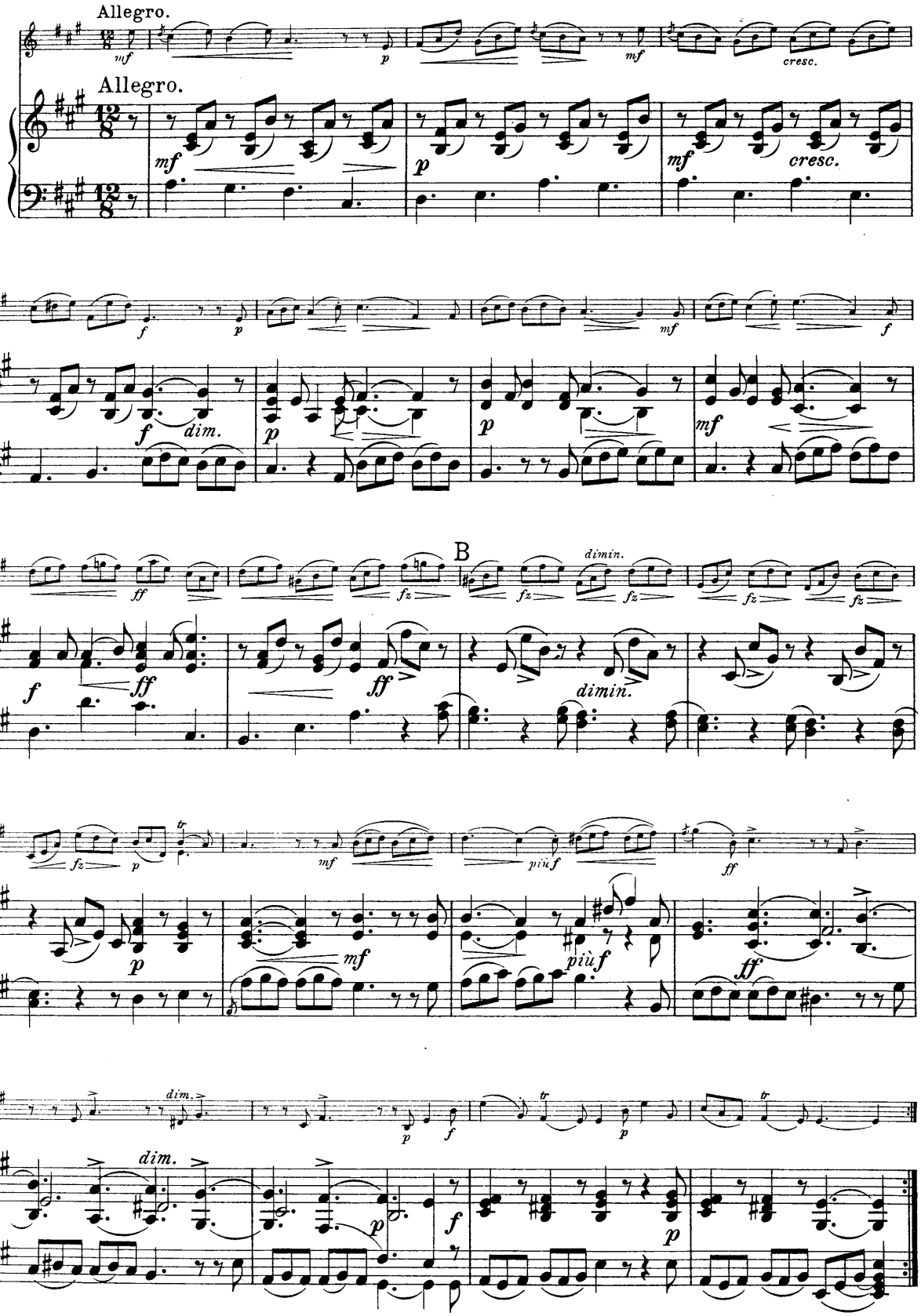

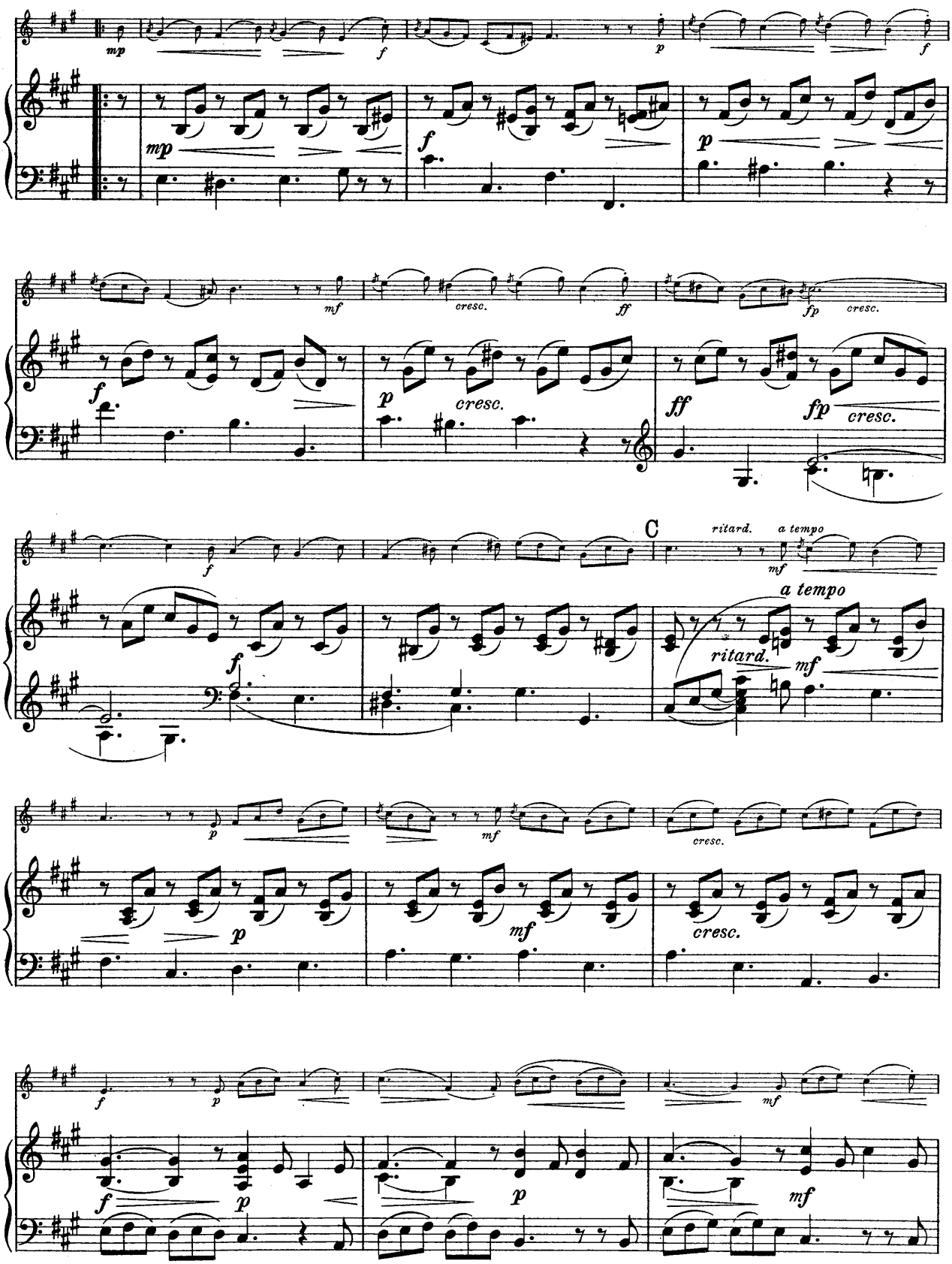
mp
f
p
mf
cresc.
ff
fp
C
ritard.
a tempo

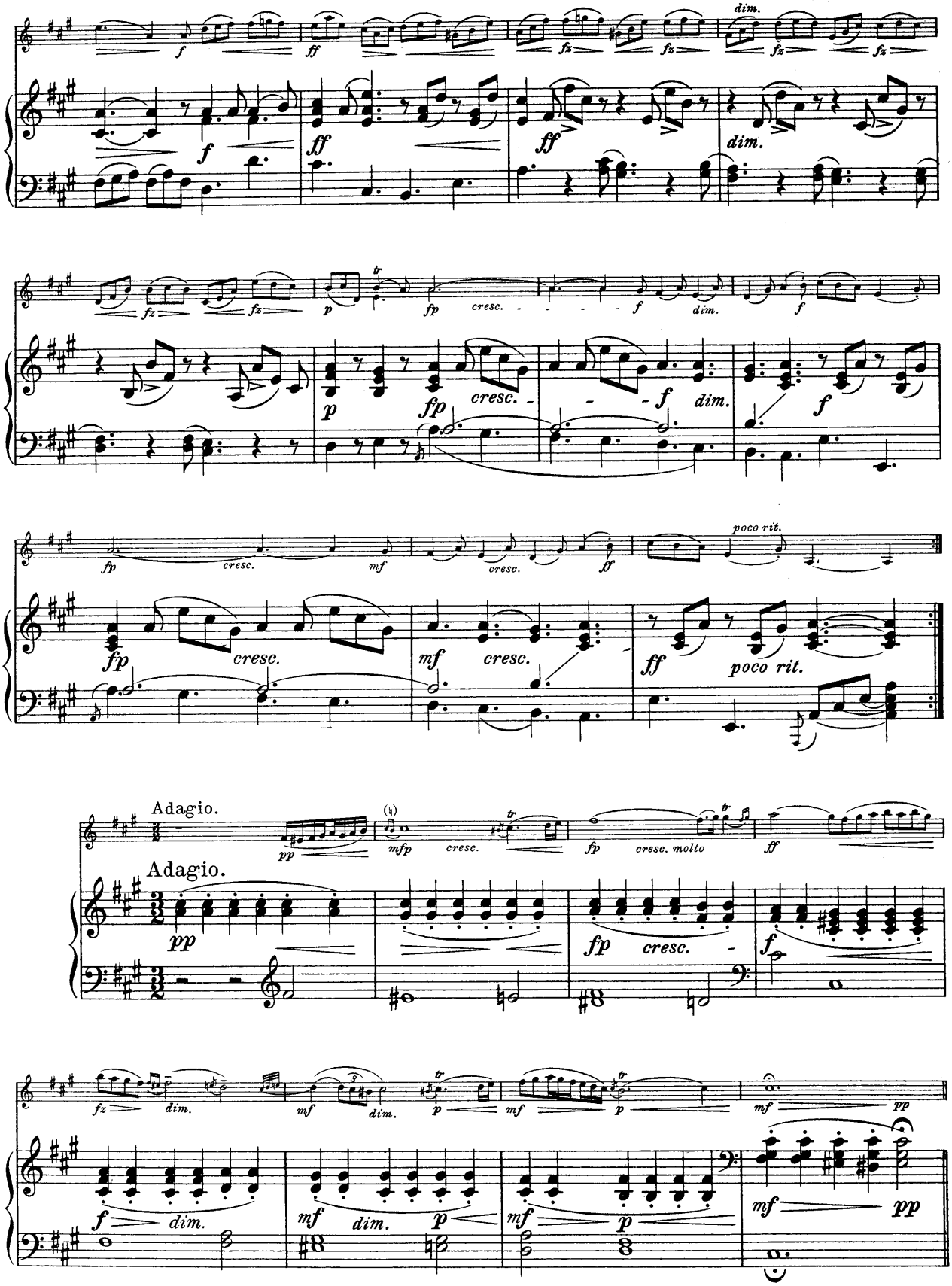
dim.
cresc.
poco rit.
Adagio.
Adagio.
molto

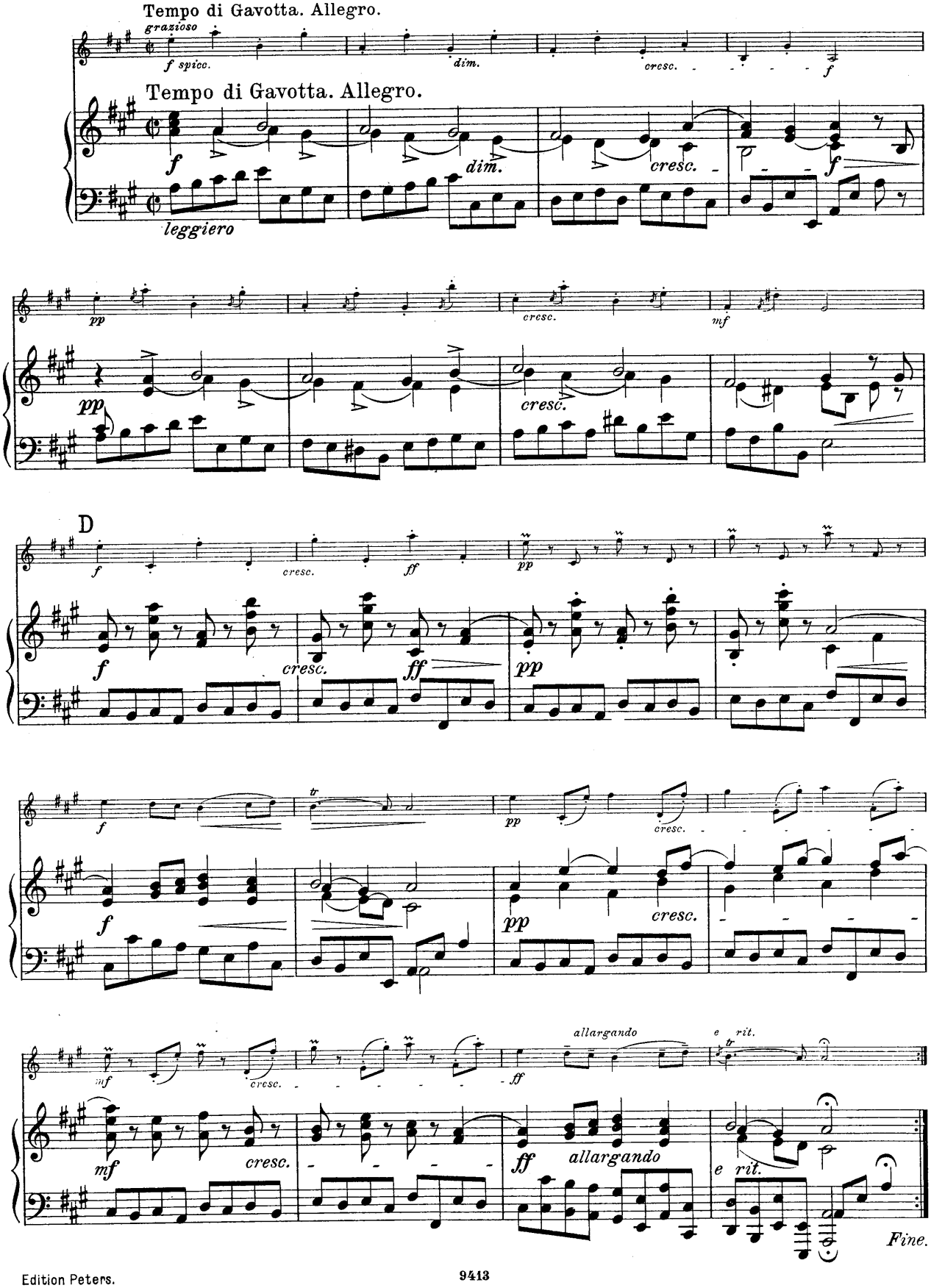
Tempo di Gavotta. Allegro.
grazioso
f spicc.
dim.
cresc.
f
Tempo di Gavotta. Allegro.
f
dim.
cresc.
f
leggiero
pp
cresc.
mf
pp
cresc.
D
f
cresc.
ff
pp
f
cresc.
ff
pp
f
tr
pp
cresc.
f
pp
cresc.
mf
cresc.
ff
allargando
e rit.
mf
cresc.
ff
allargando
e rit.
Fine.

THEMA MIT VARIATIONEN.

Pietro Locatelli.
(1693 - 1764.)

THEMA. Cantabile.

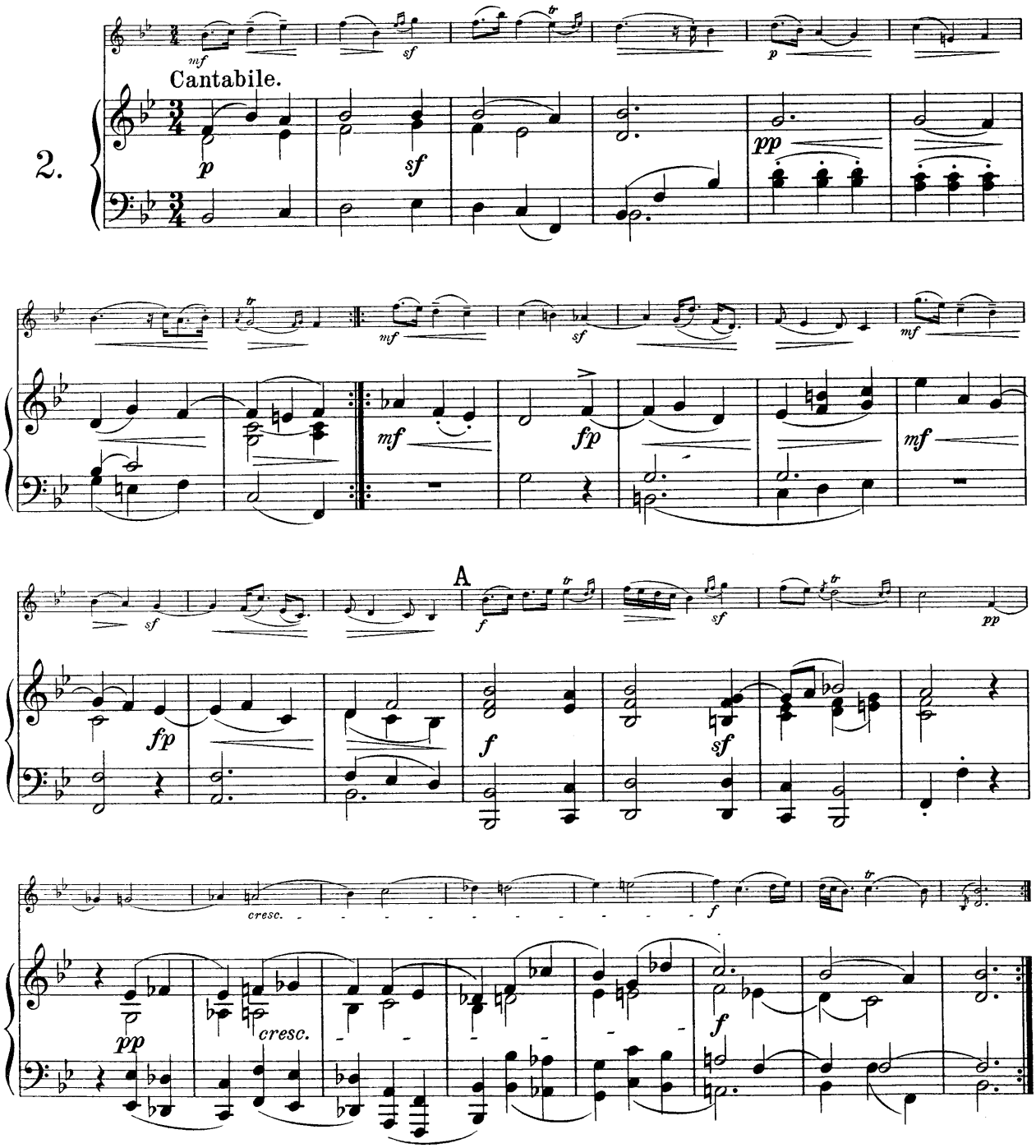

 Copyright 1909 by C.F. Peters, Leipzig.

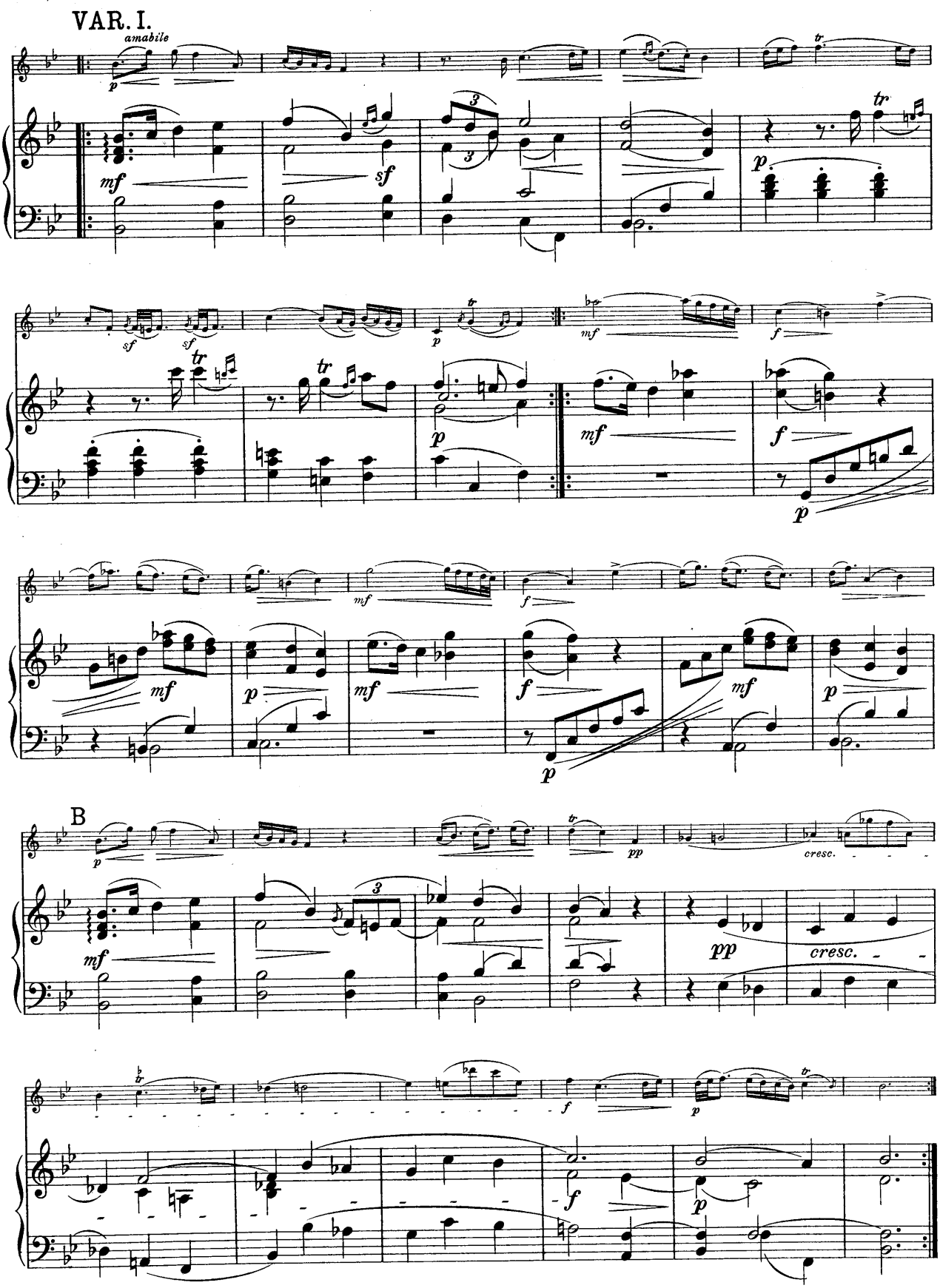
VAR. I.
amabile
B
cresc.

VAR. II.

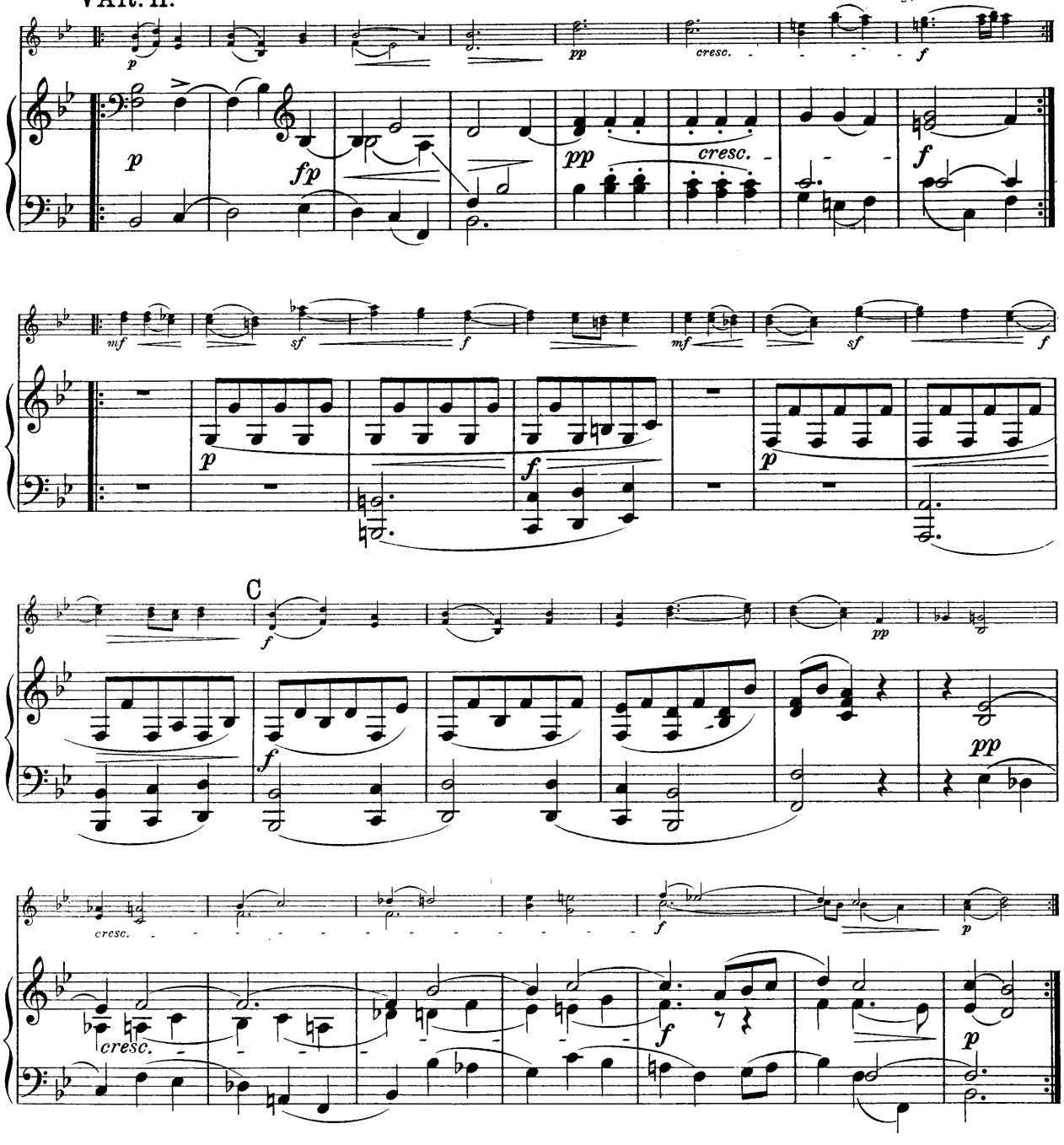

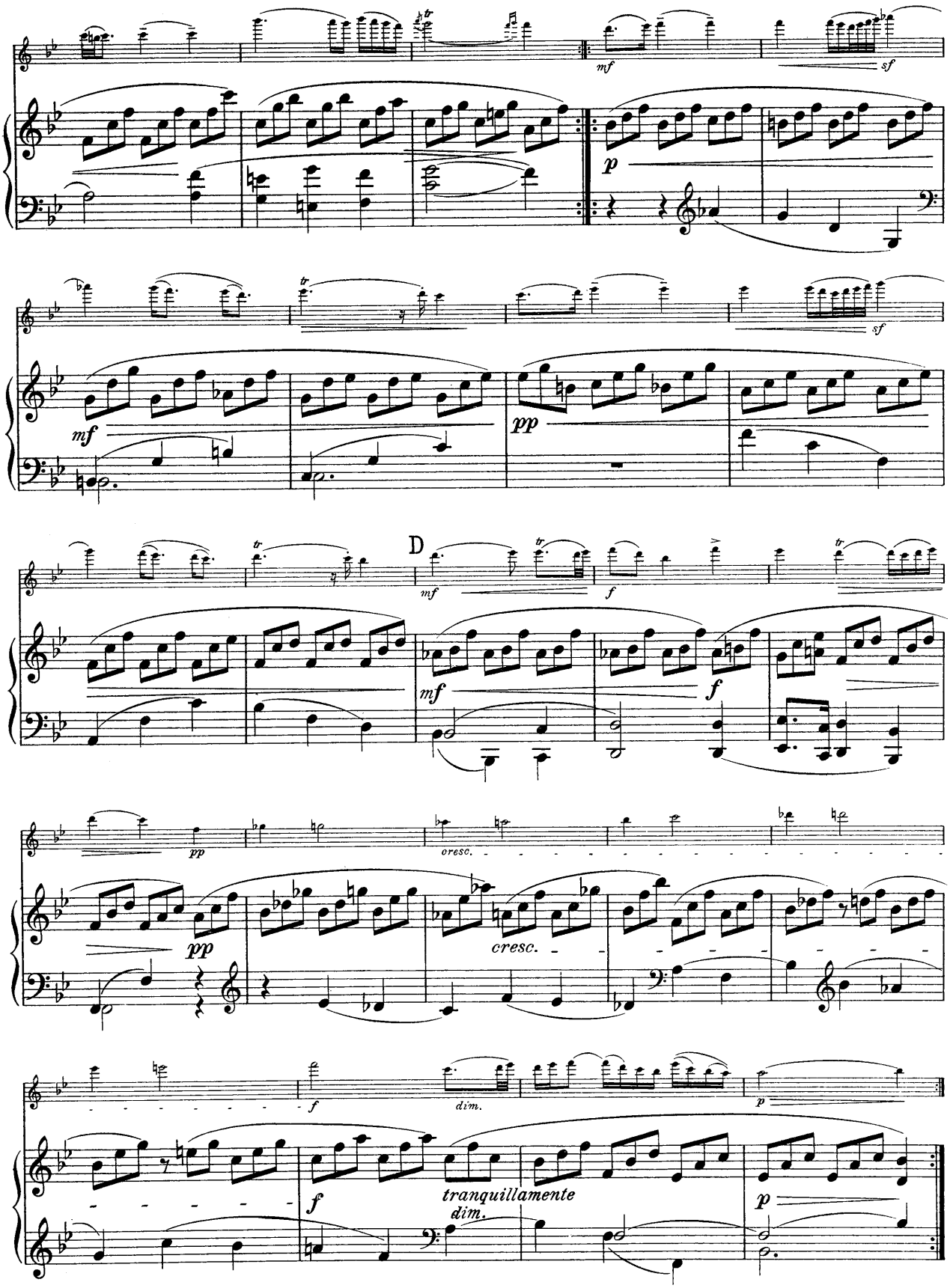
mf
sf
p
mf
sf
pp
D
mf
f
mf
f
pp
cresc.
pp
cresc.
f
dim.
p
f
tranquillamente
dim.
p

VAR. IV.

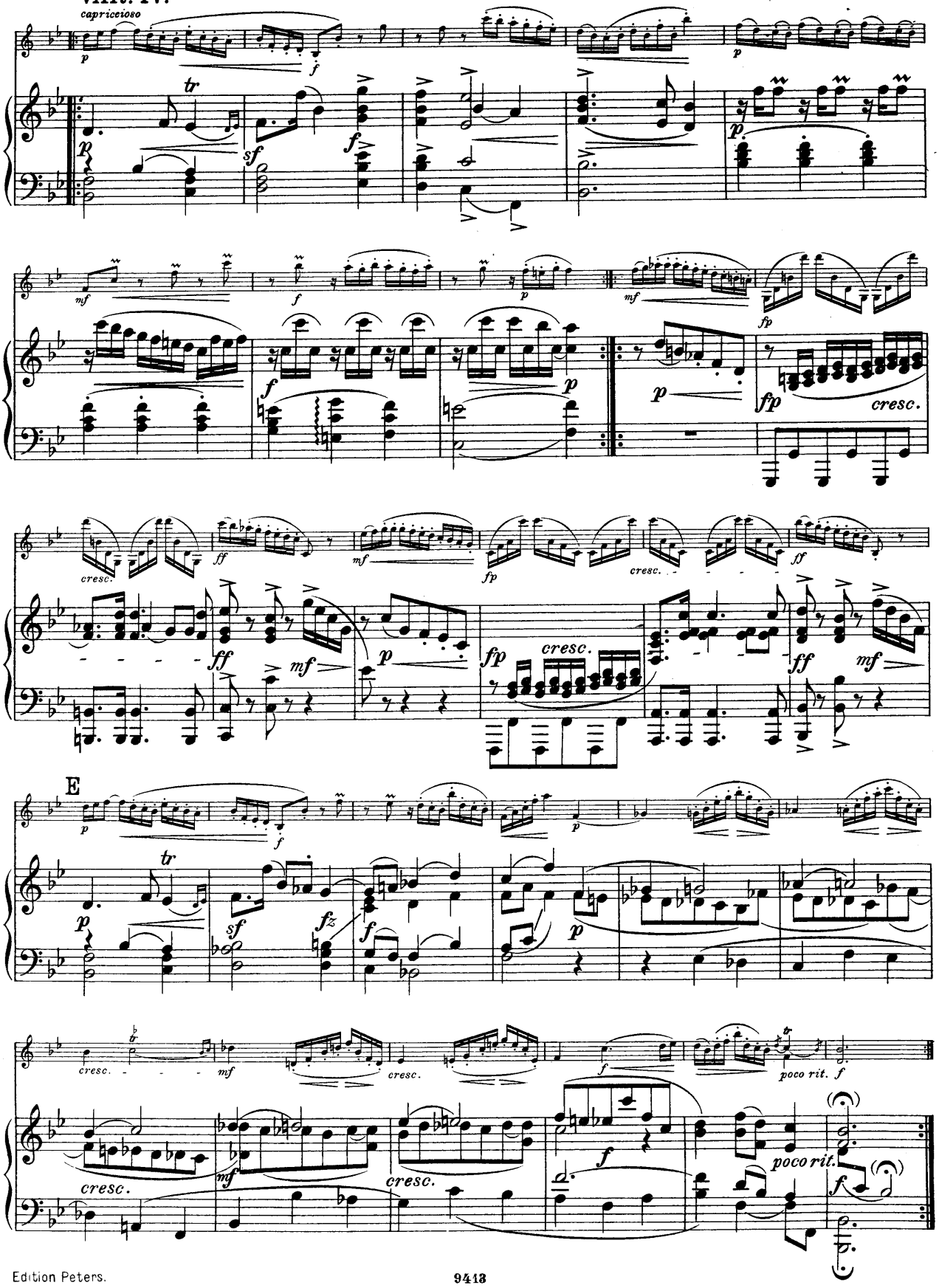

SONATE.

FANTASIA.

Largo.

Francesco Maria Veracini.
(1685 - 1750.)

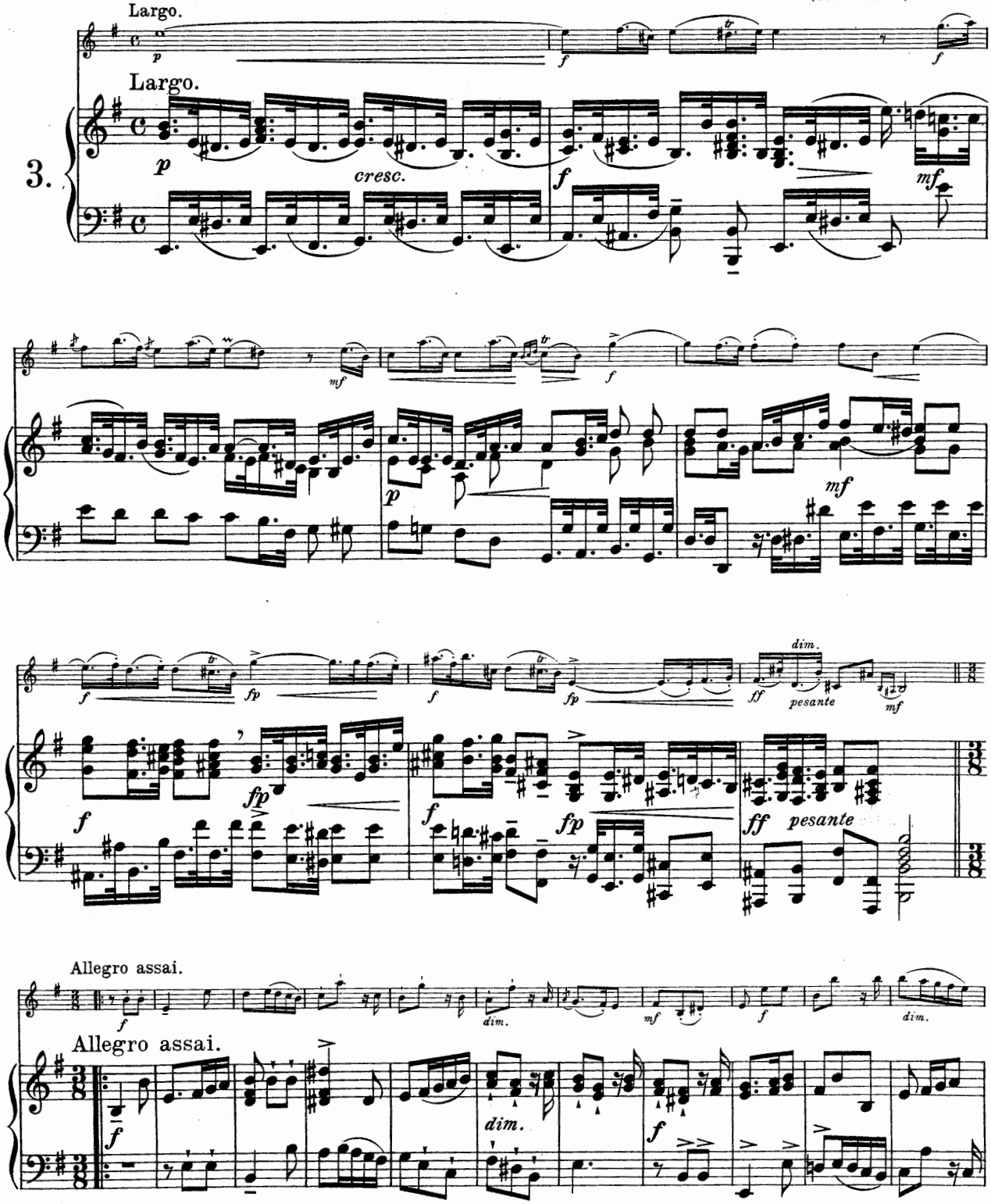

 Copyright 1909 by C. F. Peters, Leipzig.

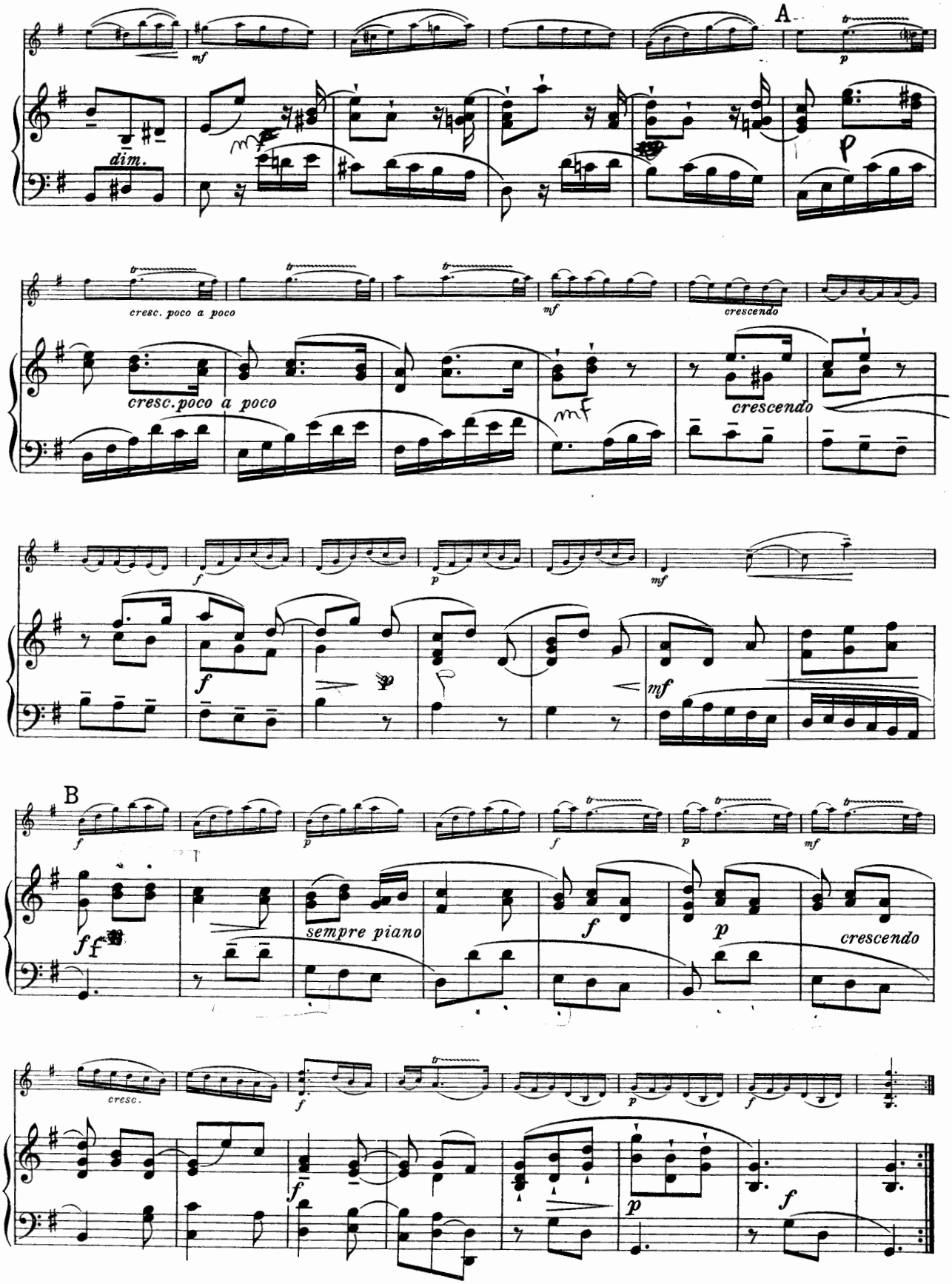
A
dim.
cresc. poco a poco
cresc. poco a poco
crescendo
crescendo
B
sempre piano
cresc.

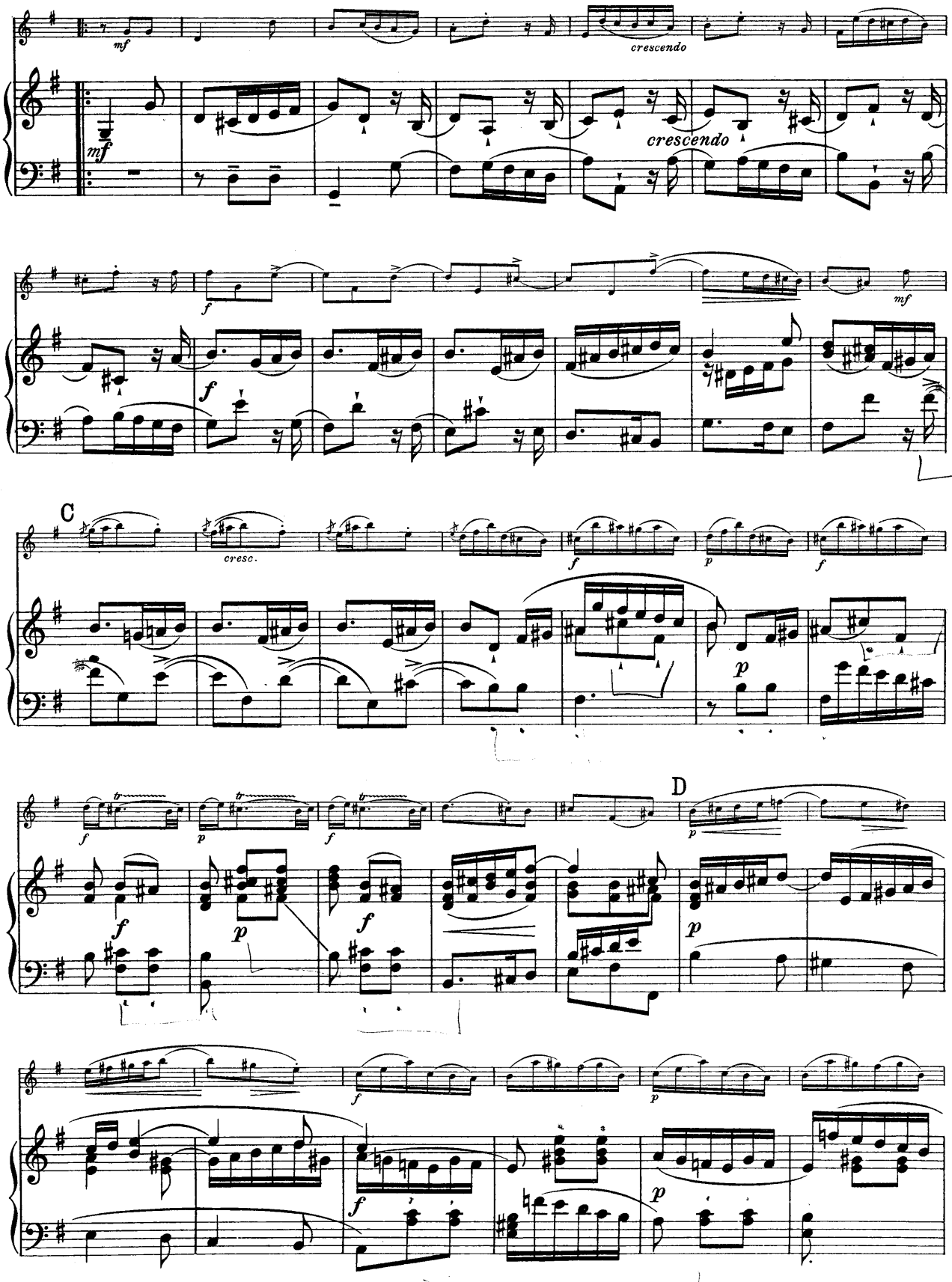
mf
crescendo
mf
crescendo
f
mf
f
C
cresc.
f
p
f
p
f
p
f
D
p
f
p
f
f
p
f
p
p

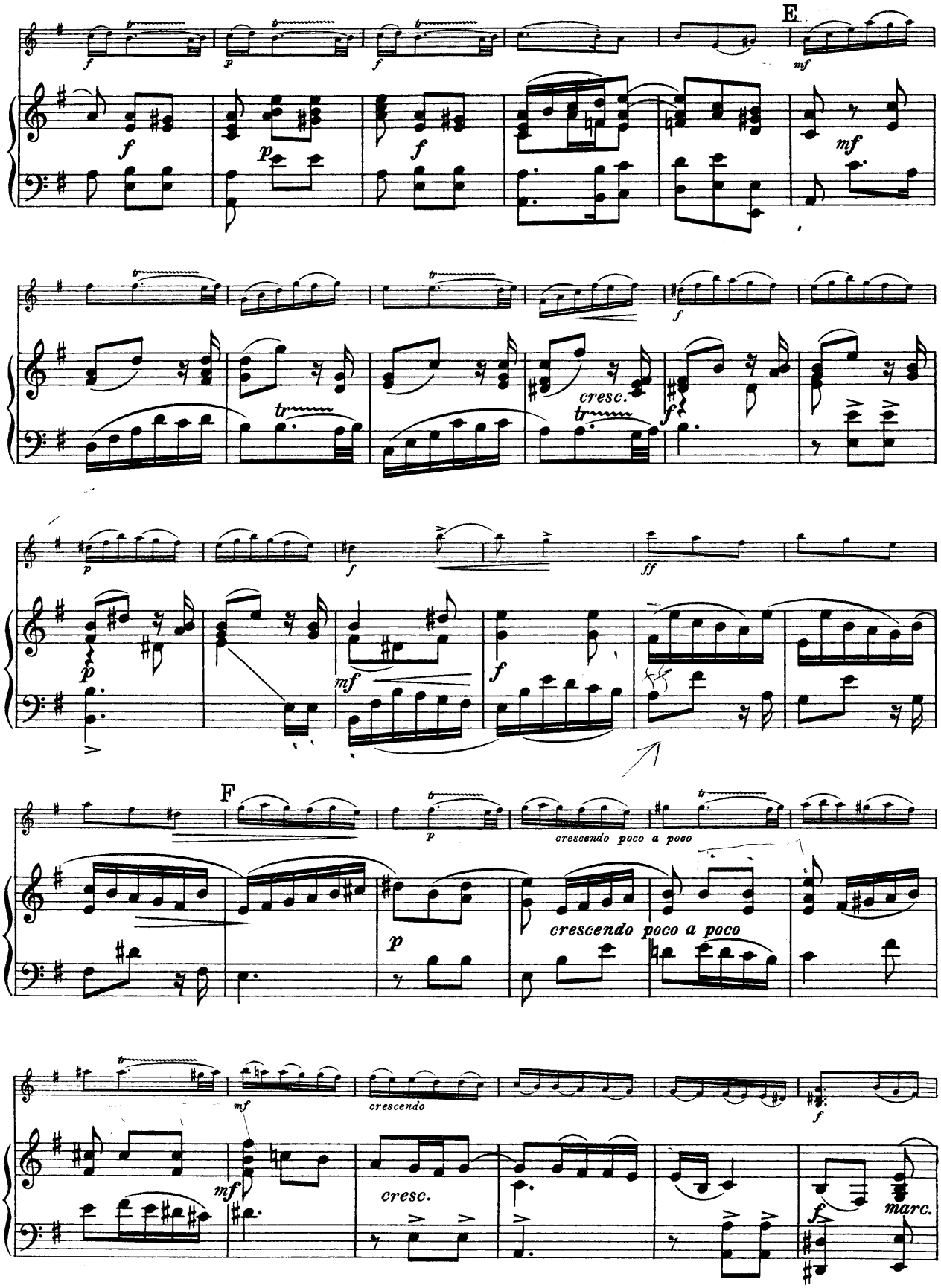
E
F
cresc.
crescendo poco a poco
crescendo poco a poco
crescendo
cresc.
marc.

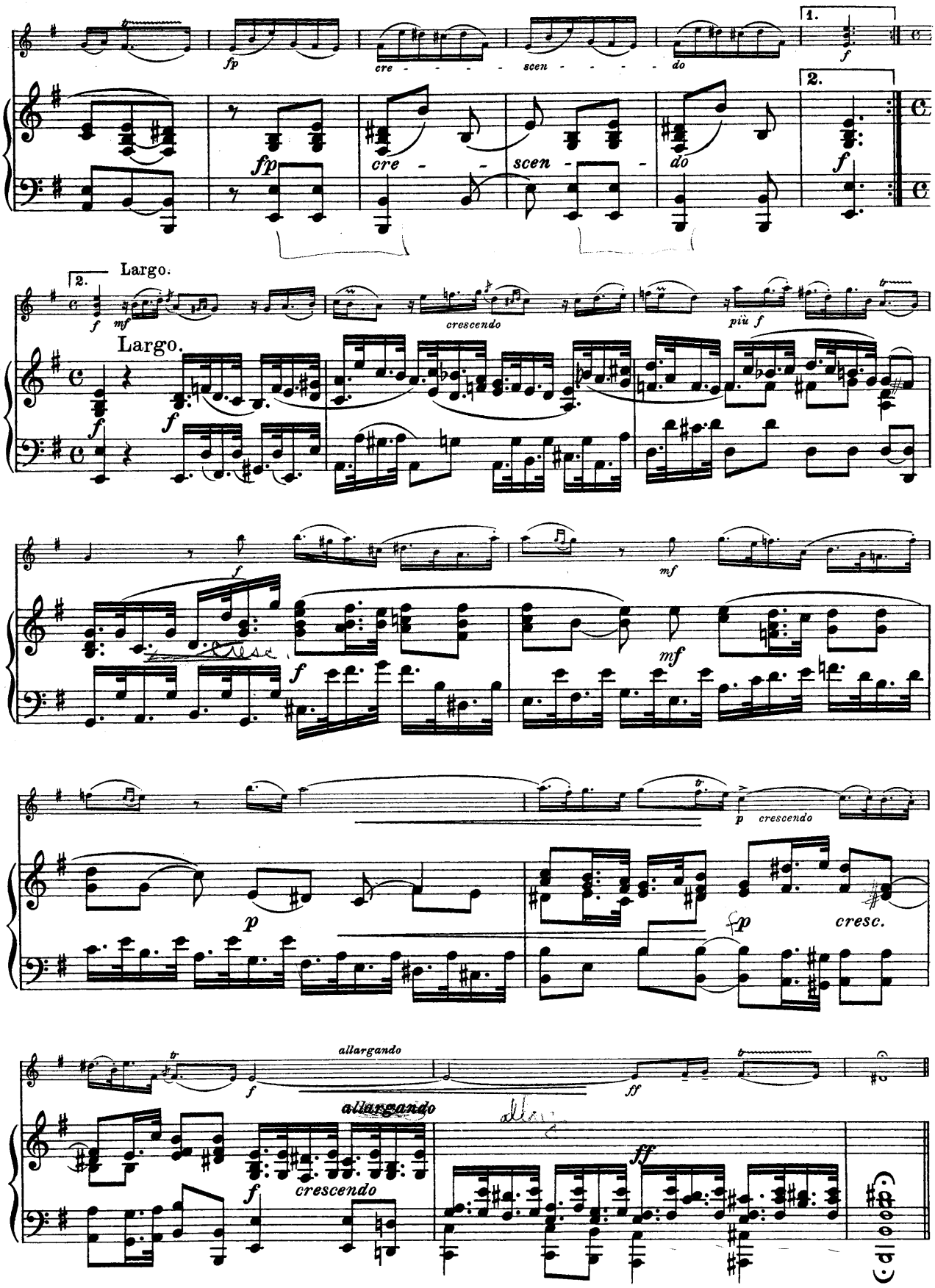
fp
cre - - - - scen - - - - do
1.
f
2.
fp
cre - - scen - - do
f
2.
Largo.
f
mf
Largo.
f
f
crescendo
più f
f
f
mf
mf
p
p
crescendo
fp
cresc.
allargando
f
ff
allargando
f
crescendo
ff

ALLEMANDA.

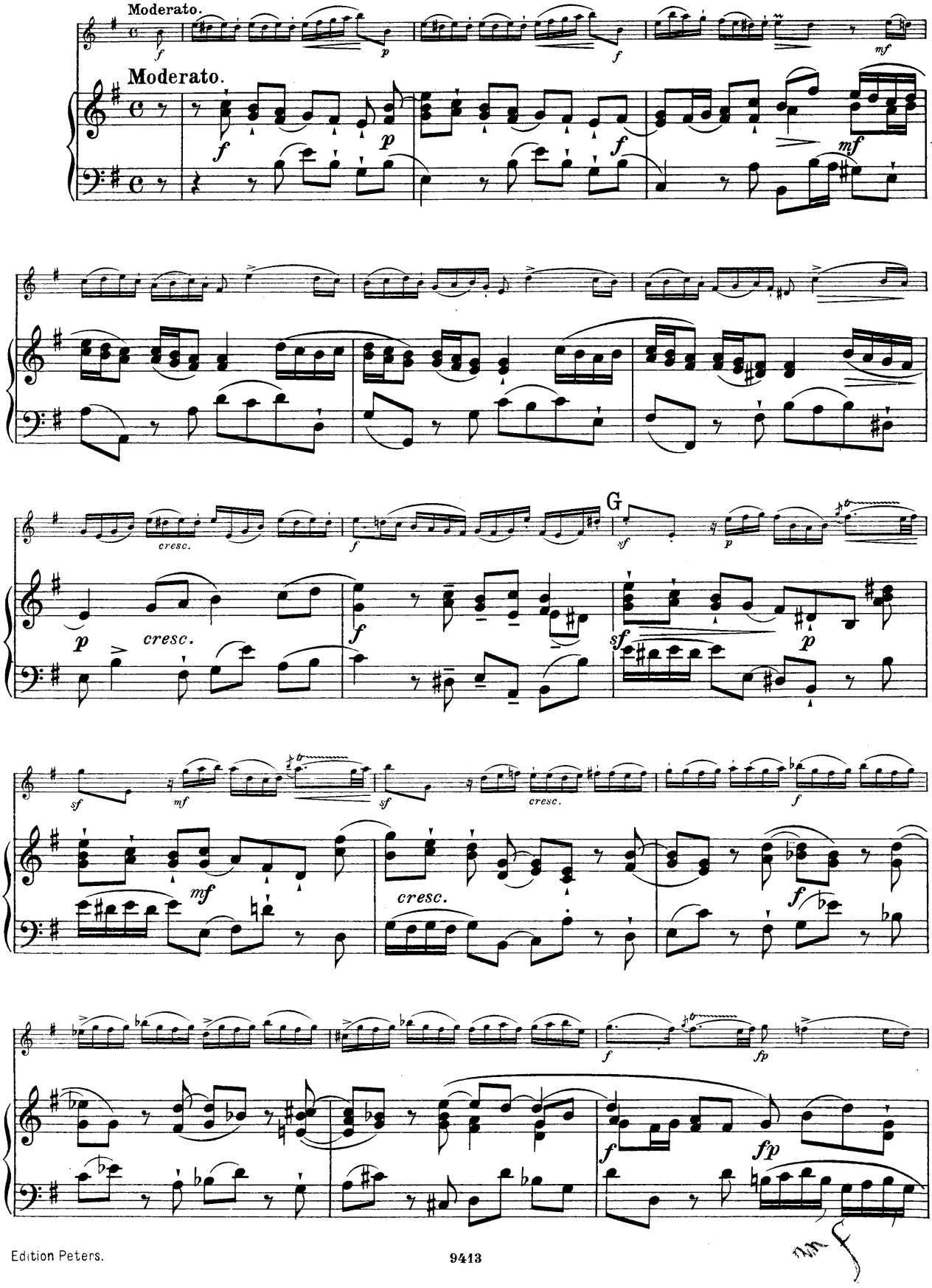

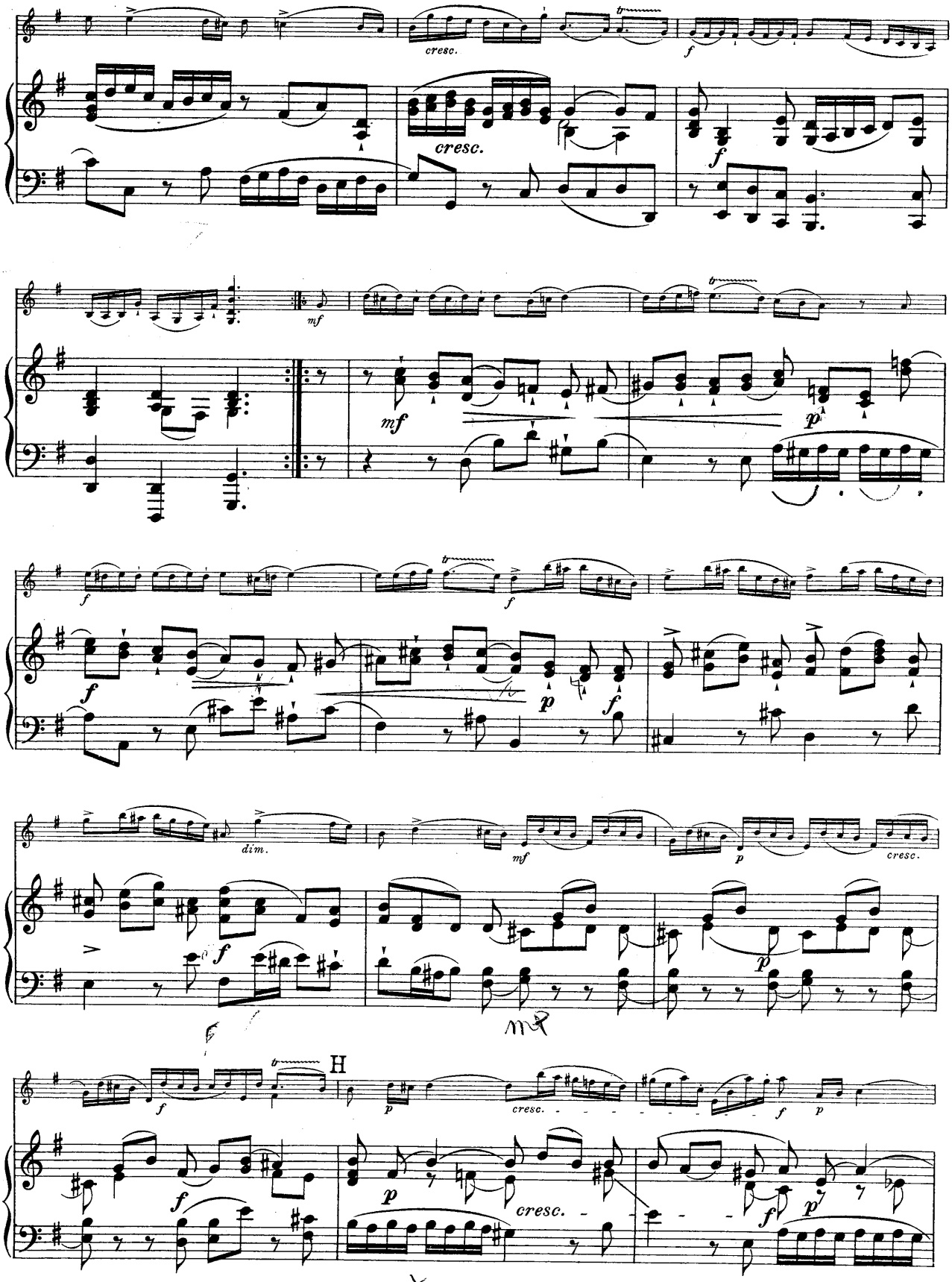
cresc.
cresc.
f
mf
mf
p
f
f
p
f
dim.
mf
p
cresc.
f
p
H
f
p
cresc.
f
p
cresc.
f
p

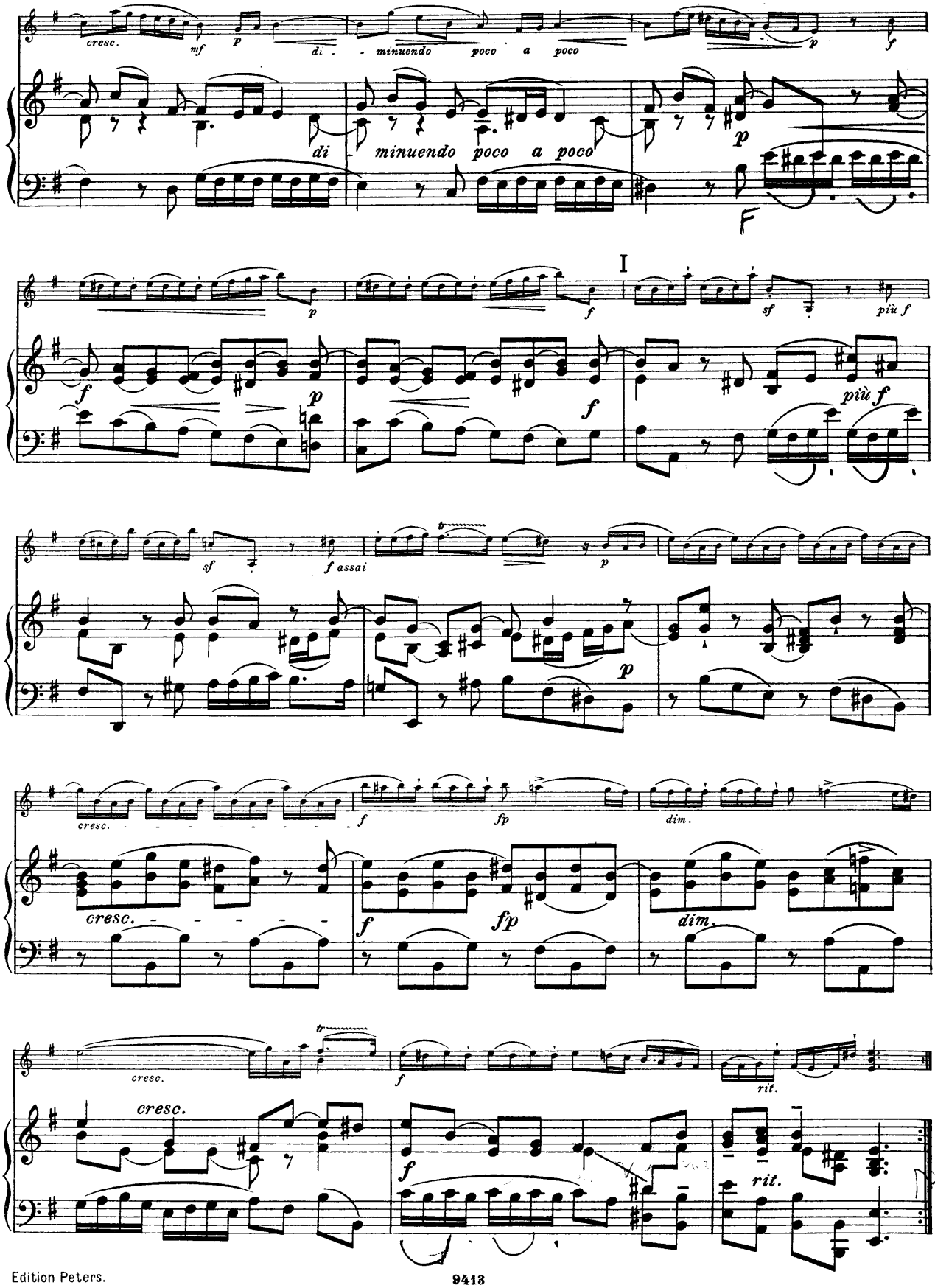
cresc.
mf
p
di - minuendo poco a poco
p
f
di - minuendo poco a poco
p
F
I
p
f
sf
più f
f
p
f
più f
sf
f assai
p
p
cresc.
f
fp
dim.
cresc.
f
fp
dim.
cresc.
f
rit.
cresc.
f
rit.

PASTORALE.

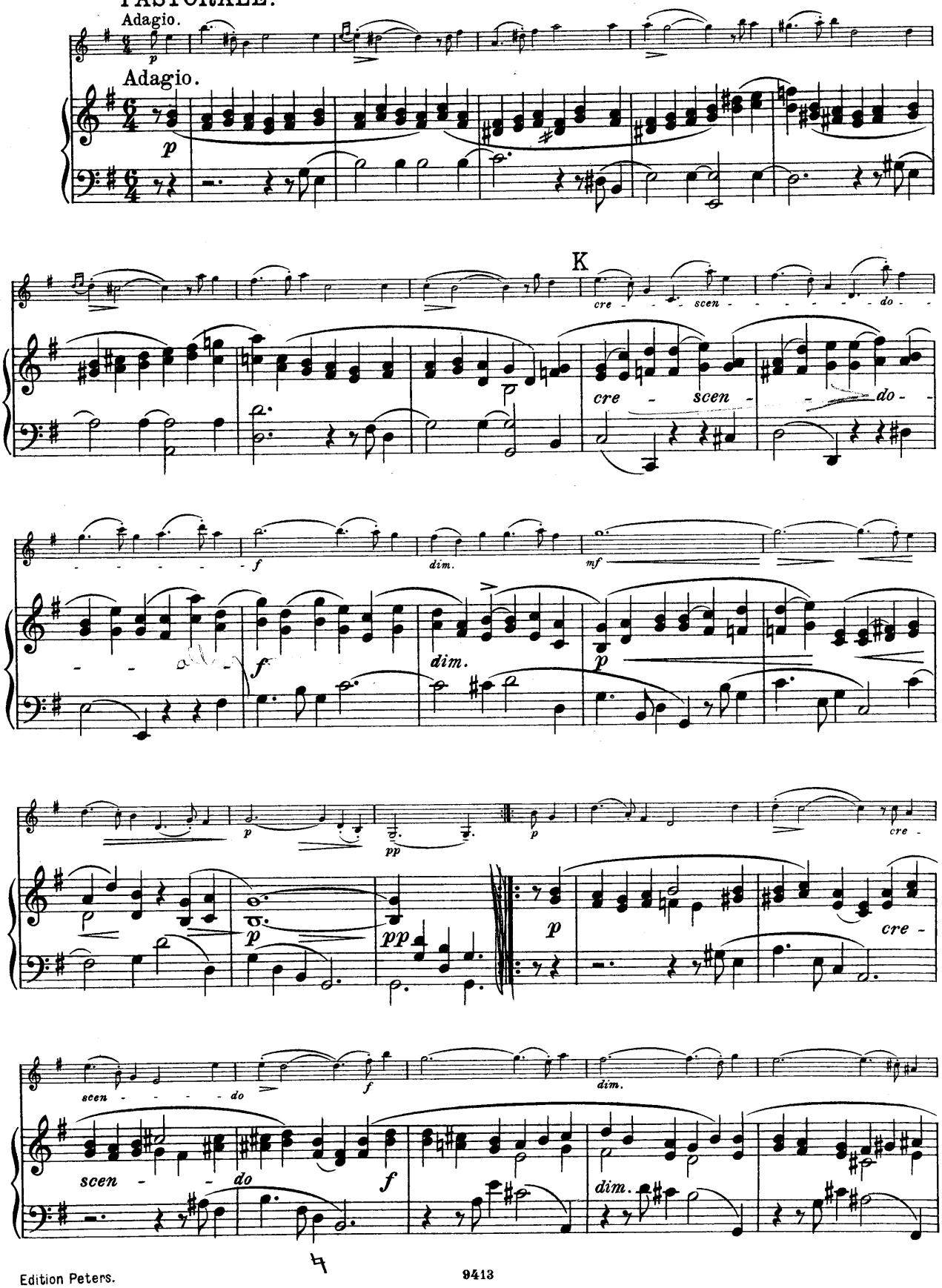
Adagio.
Adagio.
K
cre - scen - do -
cre - scen - do -
dim.
dim.
scen - do
scen - do
dim.
dim.

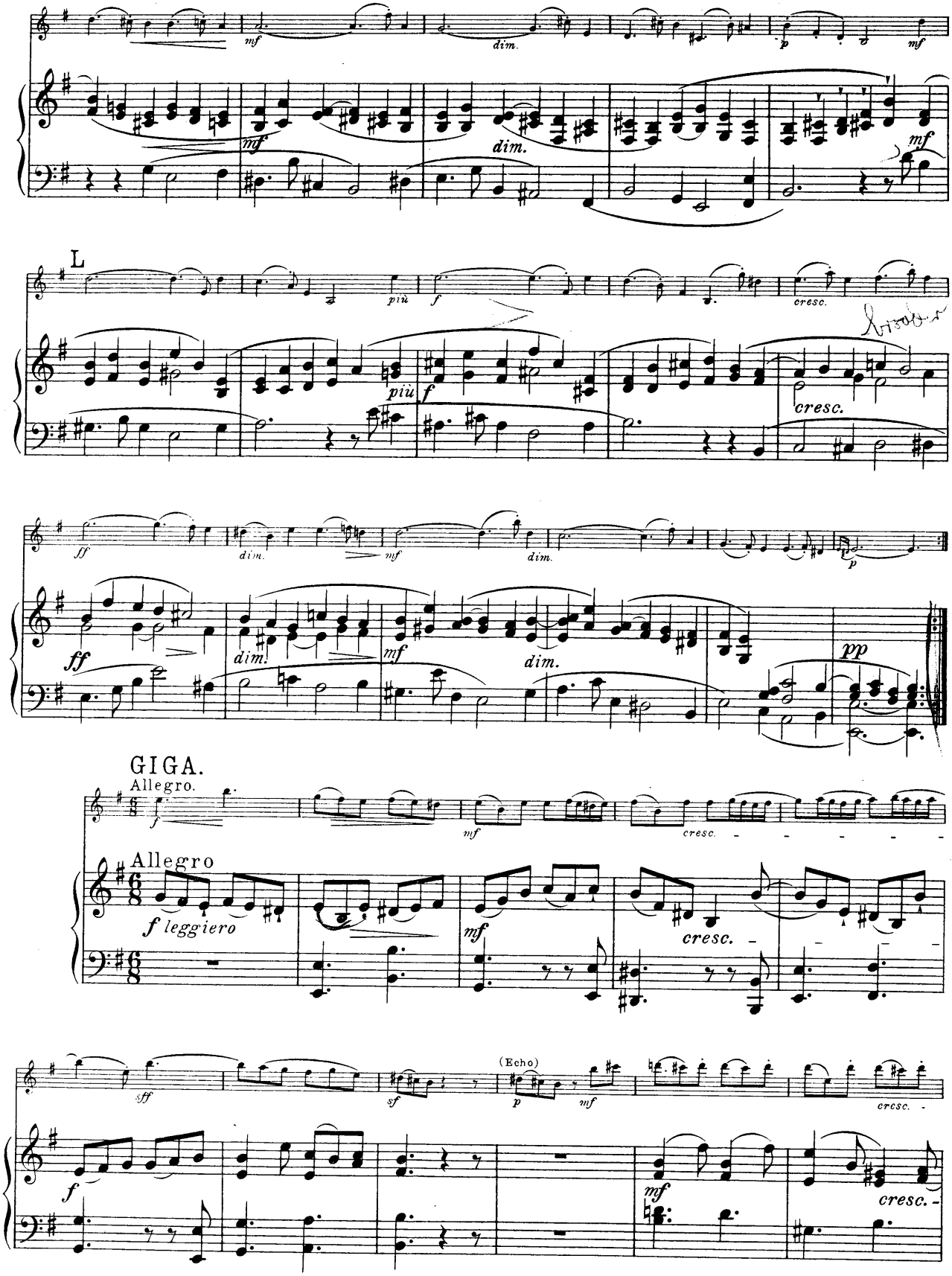
mf
dim.
p
mf
mf
dim.
mf
L
più
f
cresc.
più
f
cresc.
ff
dim.
mf
dim.
p
ff
dim.
mf
dim.
pp
GIGA.
Allegro.
f
mf
cresc.
Allegro
f leggiero
mf
cresc.
sff
sf
(Echo)
p
mf
cresc.
f
mf
cresc.

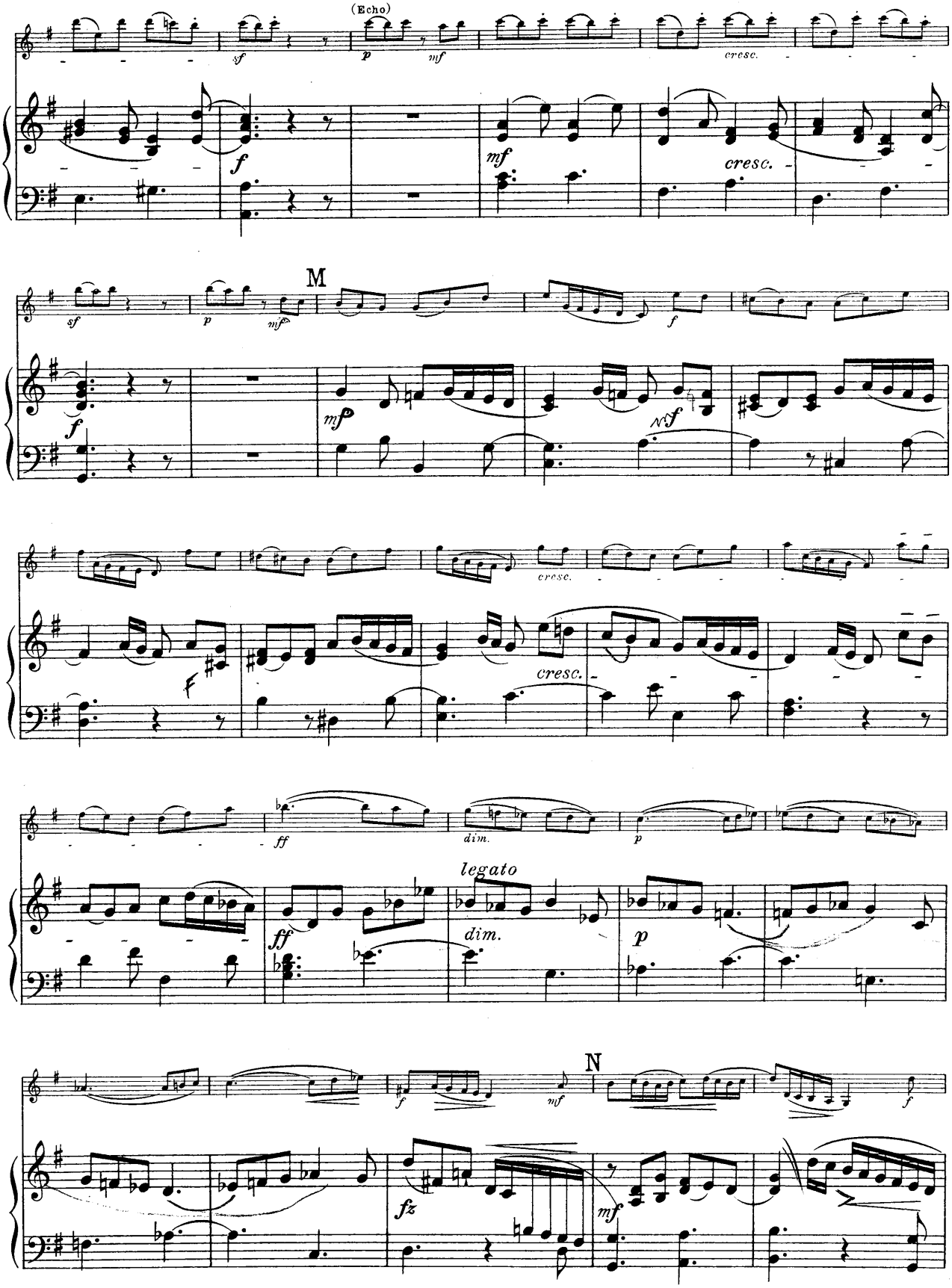
(Echo)
sf
p
mf
cresc.
f
mf
cresc.
M
sf
p
mf
f
f
mf
N.f
cresc.
f
cresc.
ff
dim.
p
legato
ff
dim.
p
N
f
mf
f
fz
mf

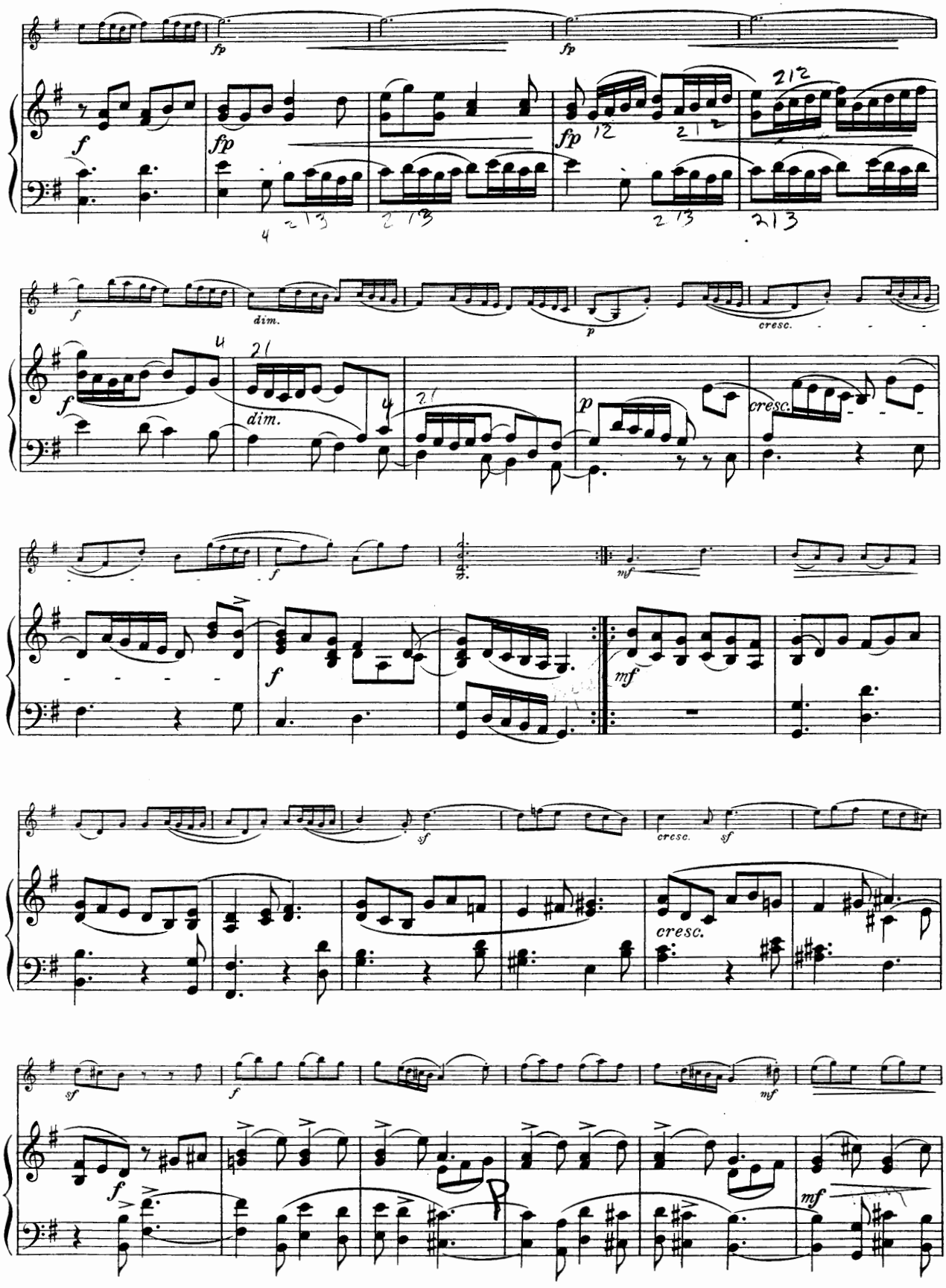
fp
fp
f
fp
fp
212
213
213
213
f
dim.
p
cresc.
f
dim.
21
21
p
cresc.
f
mf
f
mf
sf
cresc.
sf
cresc.
sf
f
mf
f
mf

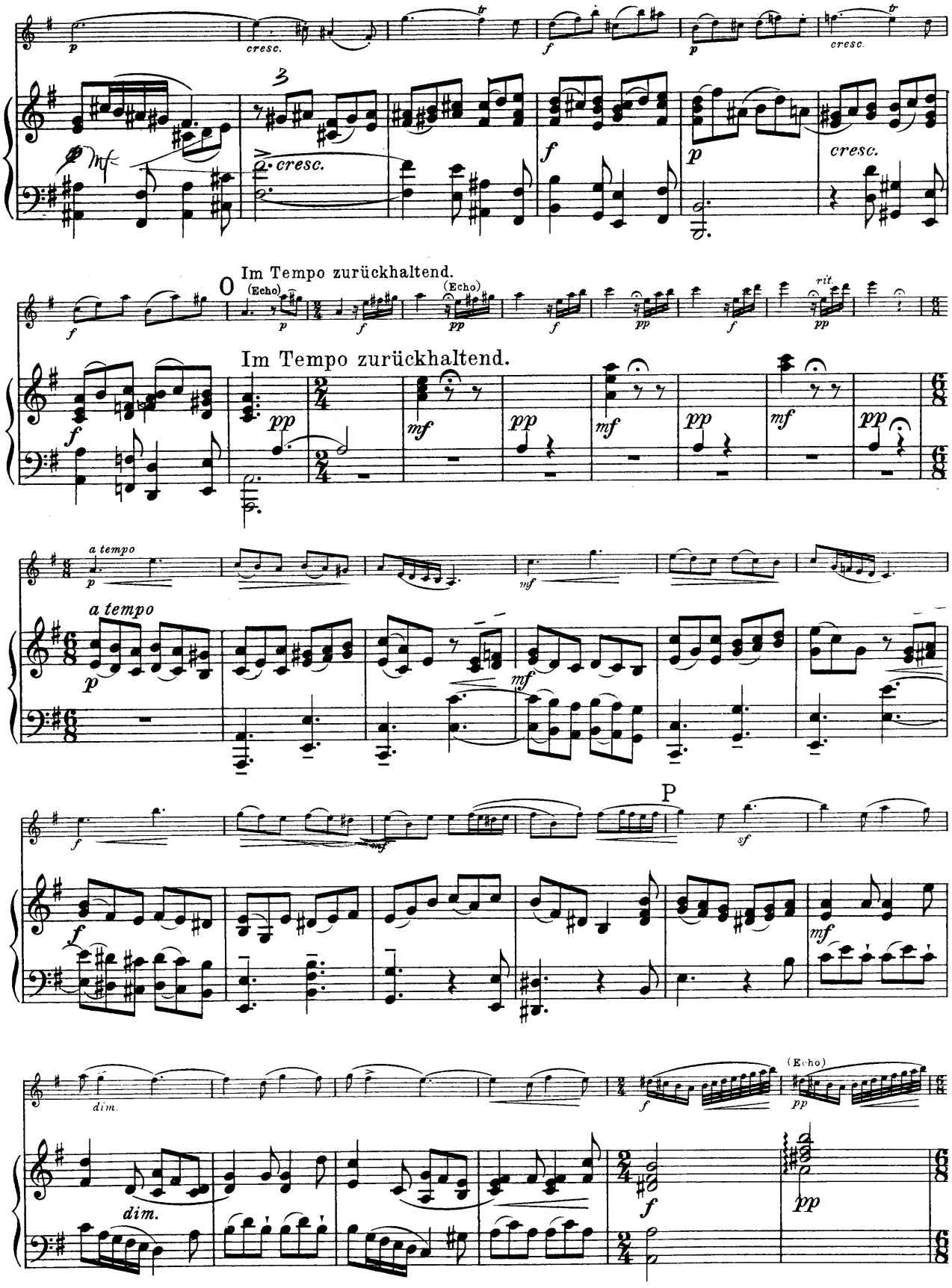
cresc.
cresc.
cresc.
Im Tempo zurückhaltend.
(Echo)
(Echo)
rit.
Im Tempo zurückhaltend.
a tempo
a tempo
P
dim.
dim.
(Echo)

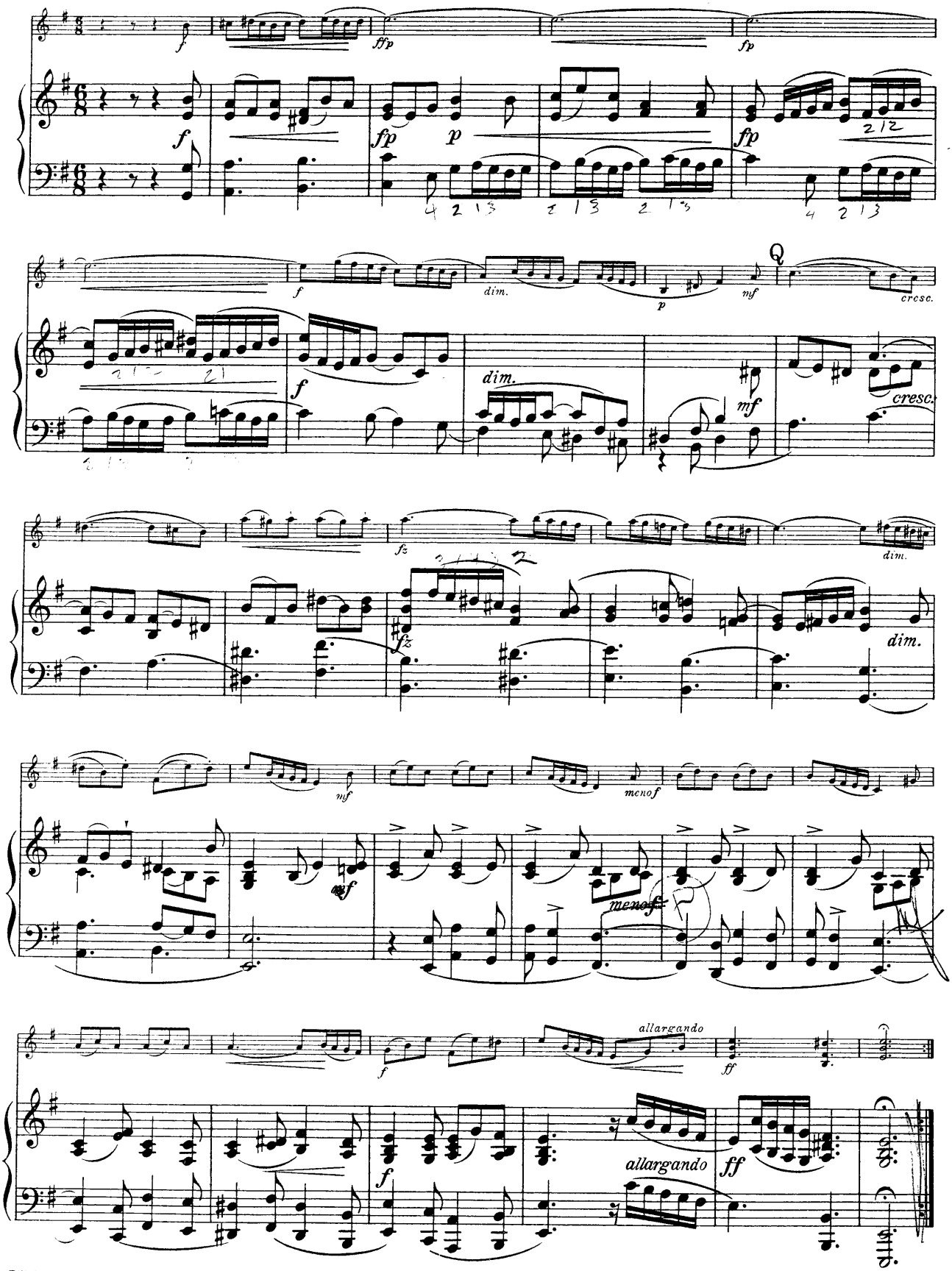
f
ffp
fp
p
dim.
mf
Q
cresc.
fz
menof
allargando
ff

PRAELUDIUM.

Antonio Vivaldi.
(ca.1680-1743.)

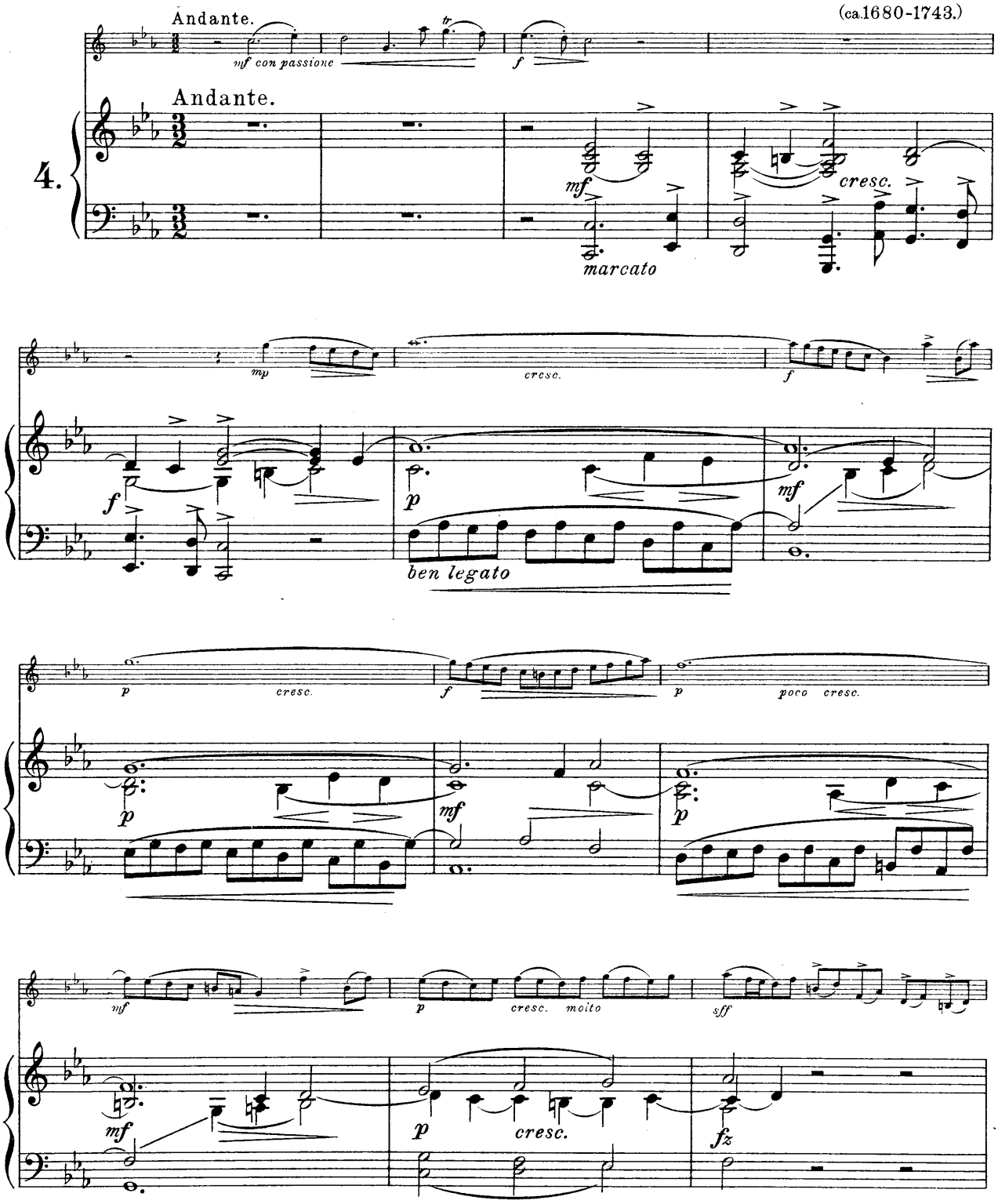

 Copyright 1909 by C. F. Peters, Leipzig.

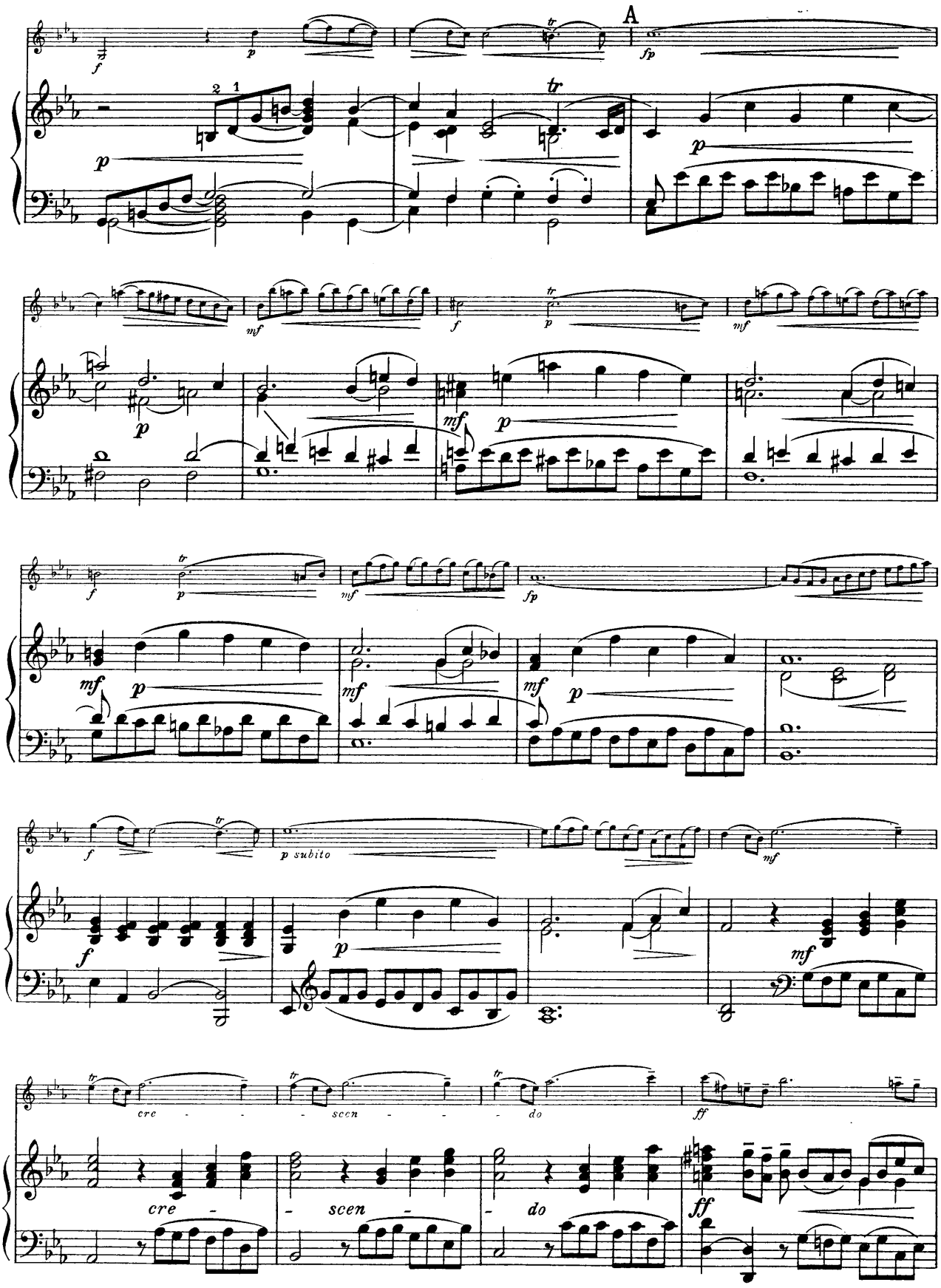
A
cre - - -
scen - - -
do

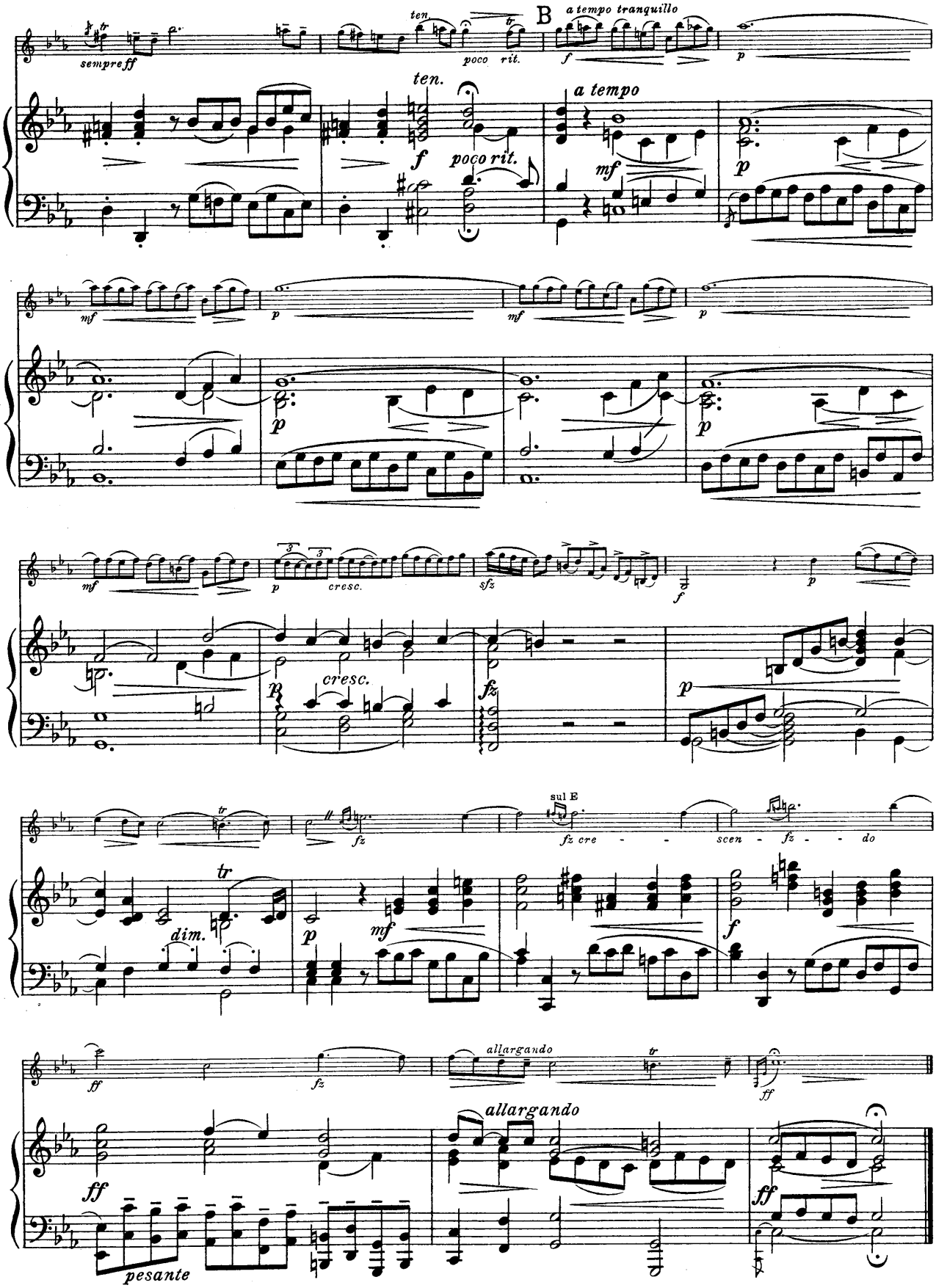
sempre ff
ten.
poco rit.
B
a tempo tranquillo
a tempo
cresc.
sul E
fz cre - - scen - fz - do
dim.
allargando
pesante

SONATE.

Giuseppe Tartini.
(1692-1770)

Largo.
Sehr frei im Vortrag.

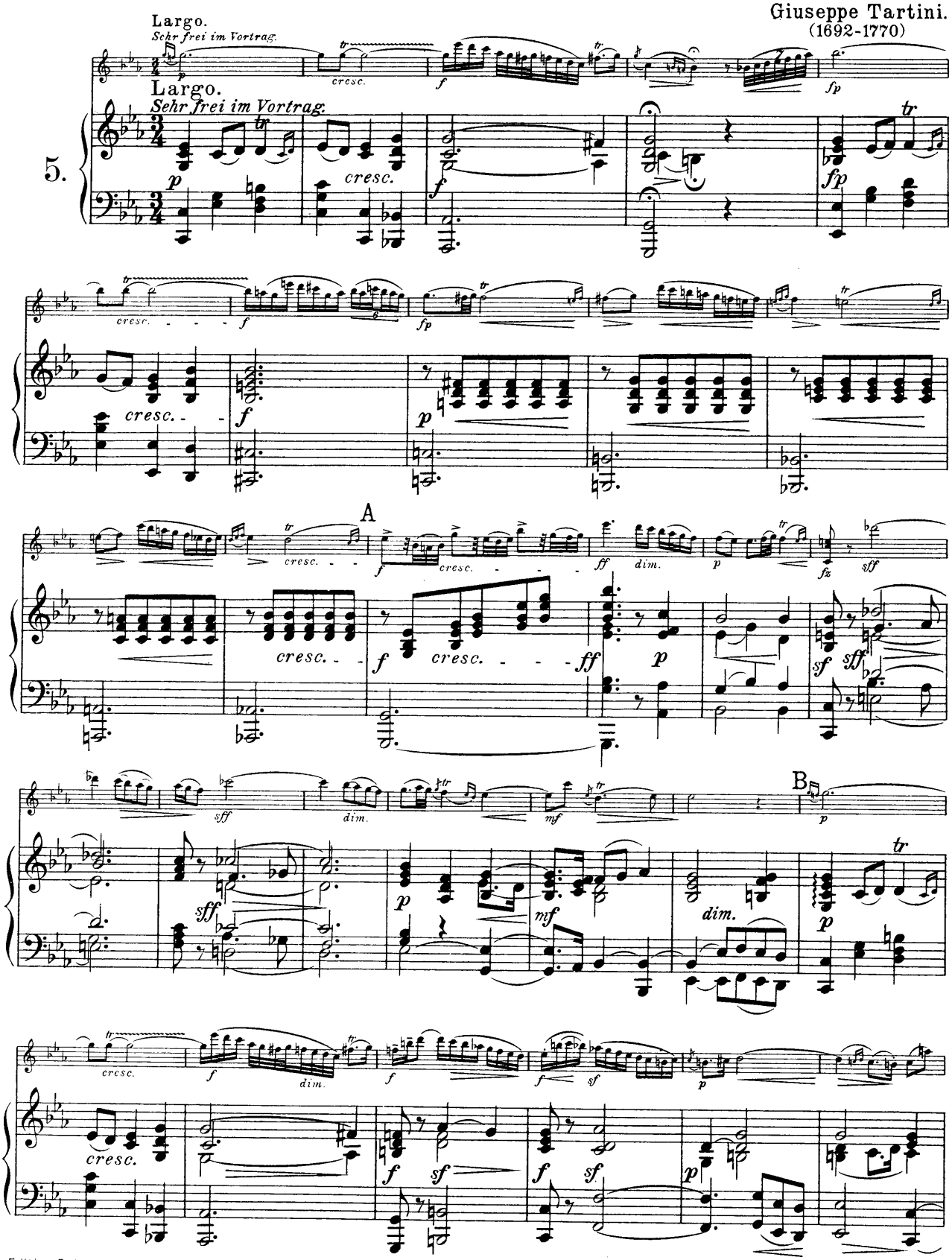

Copyright 1909 by C. F. Peters, Leipzig.

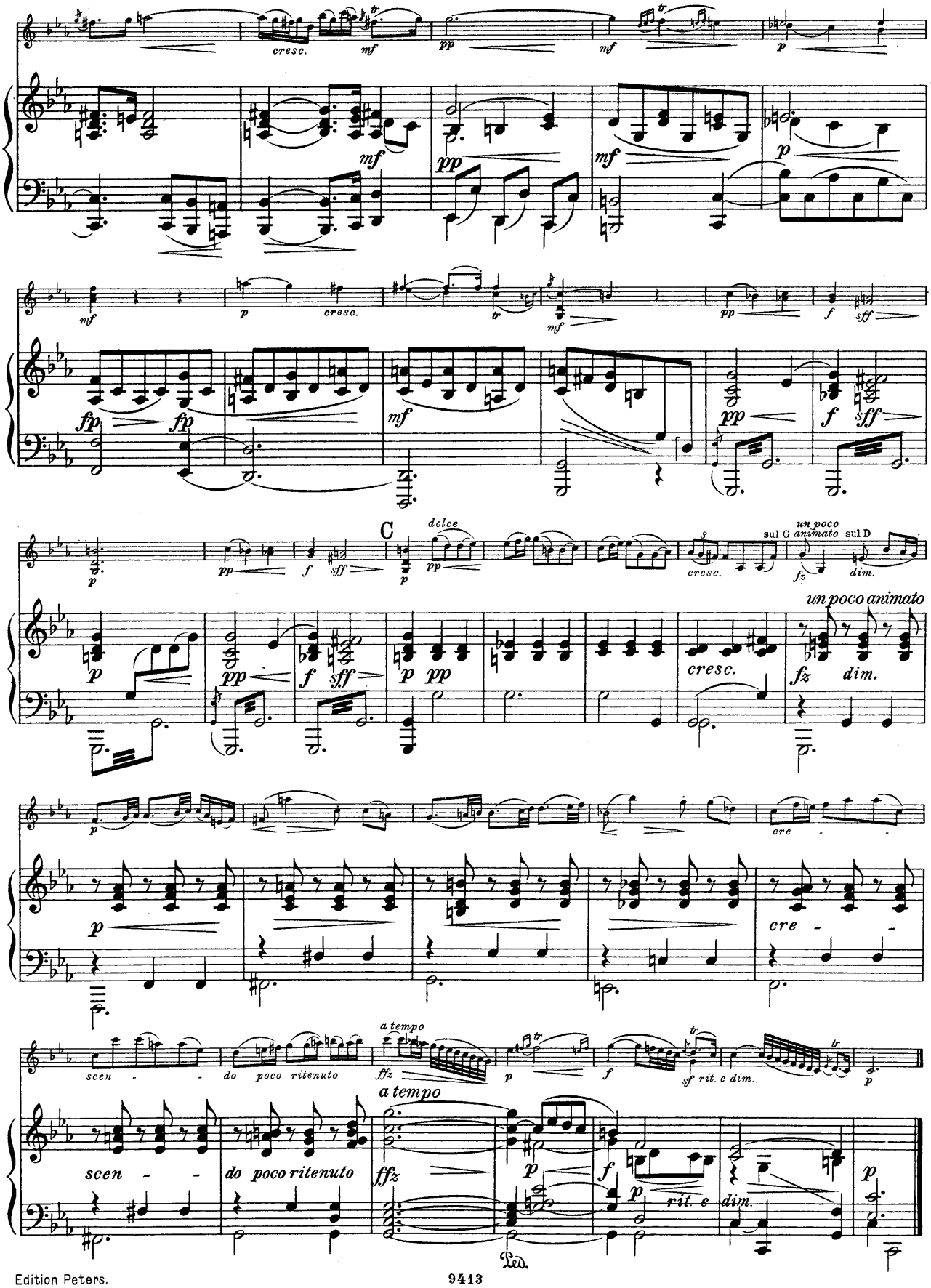
cresc.
mf
pp
p
fp
sff
C
dolce
sul G
un poco animato
sul D
fz
dim.
cre - scen - do poco ritenuto
a tempo
ffz
rit. e dim.
Ped.

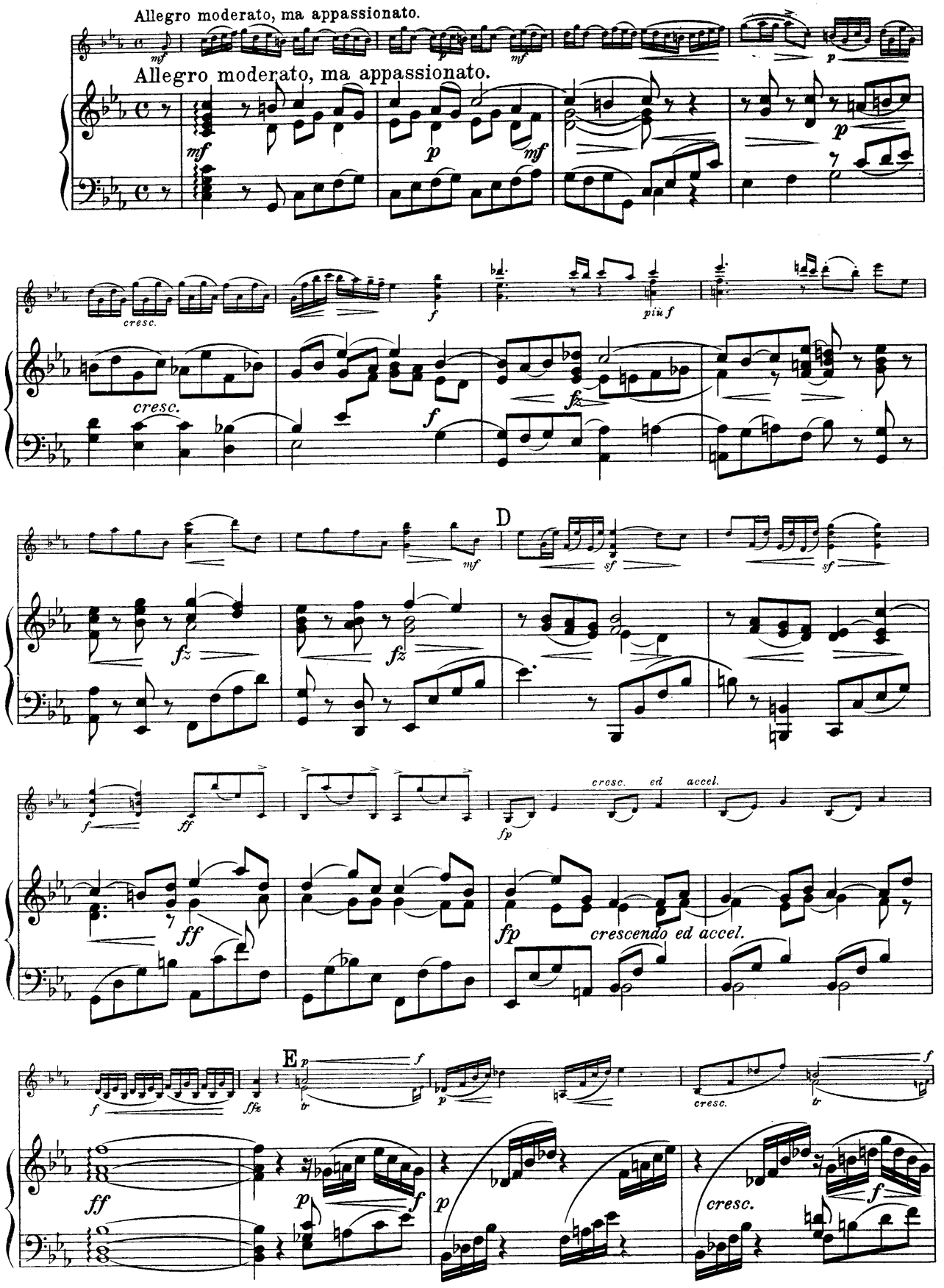
Allegro moderato, ma appassionato.
Allegro moderato, ma appassionato.
cresc.
cresc.
più f
D
cresc. ed accel.
crescendo ed accel.
E
cresc.
cresc.

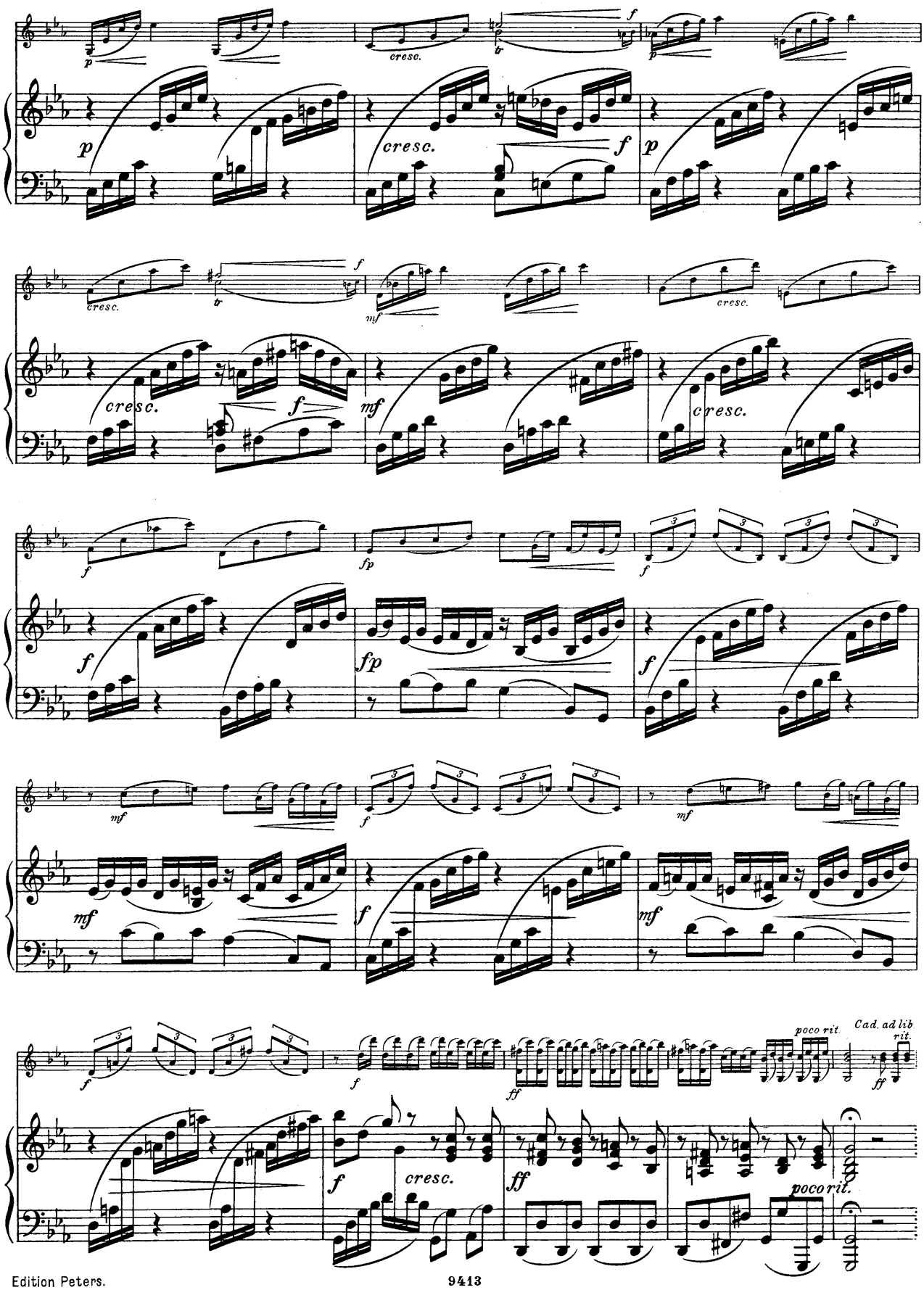
p
cresc.
f
tr
mf
fp
poco rit.
Cad. ad lib
rit.
ff

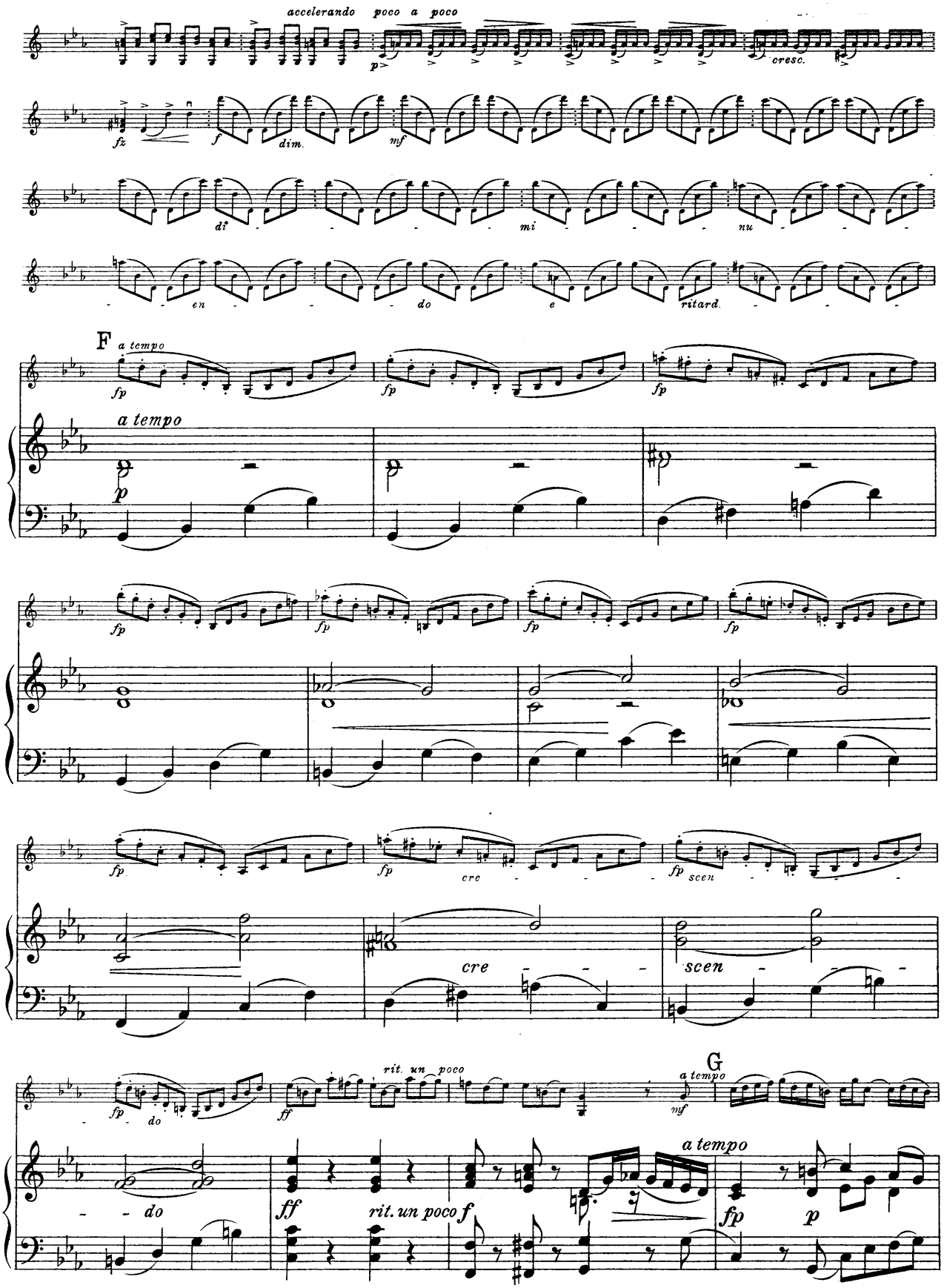
accelerando
poco a poco
cresc.
dim.
di
mi
nu
en
do
e
ritard.
F
a tempo
cre
scen
rit. un poco
G
ff
rit. un poco f

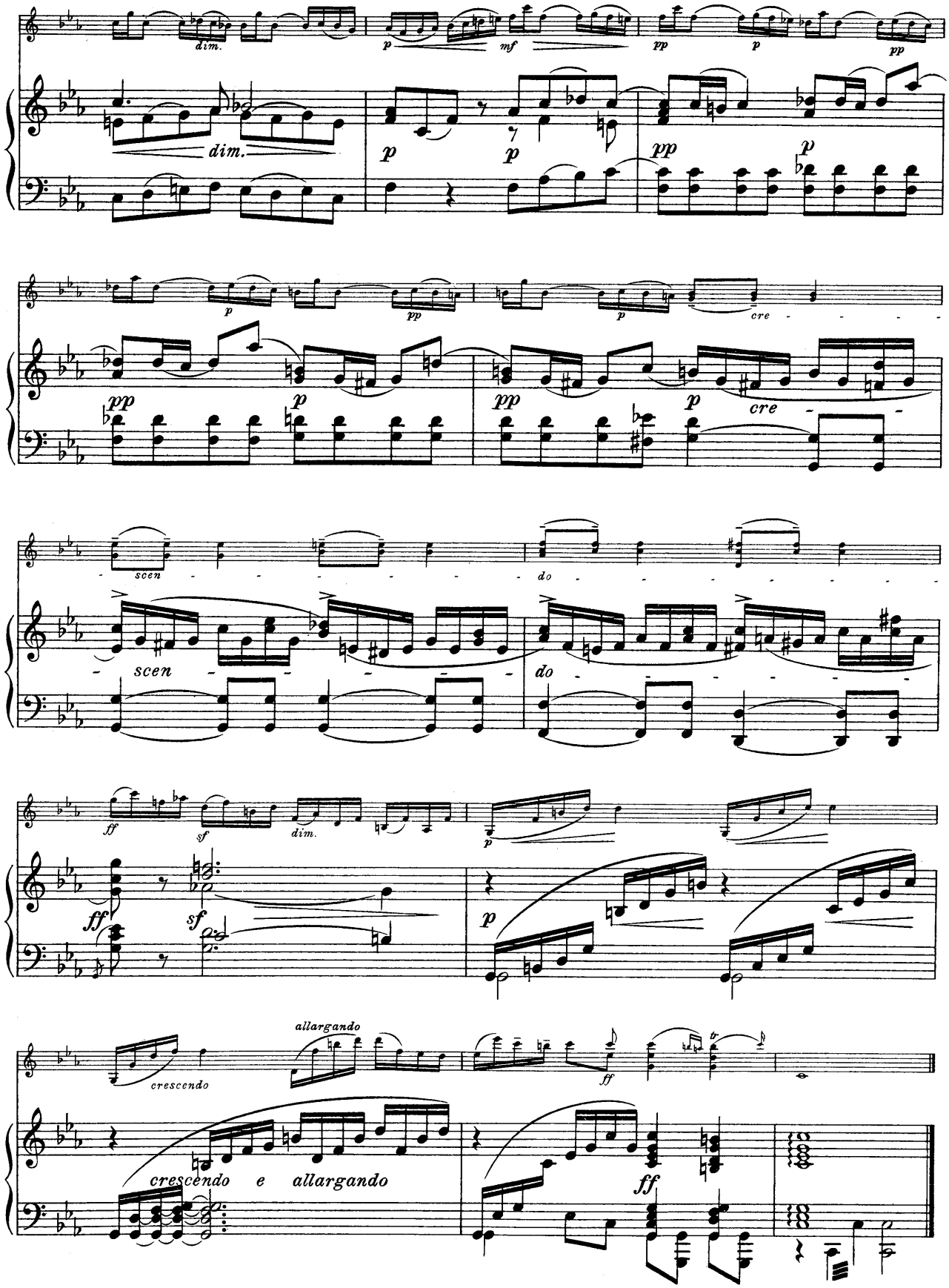
dim.
dim.
p
mf
pp
p
pp
p
p
pp
p
pp
p
pp
p
cre
pp
p
cre
scen
do
scen
do
ff
sf
dim.
p
ff
sf
p
allargando
crescendo
ff
crescendo e allargando
ff

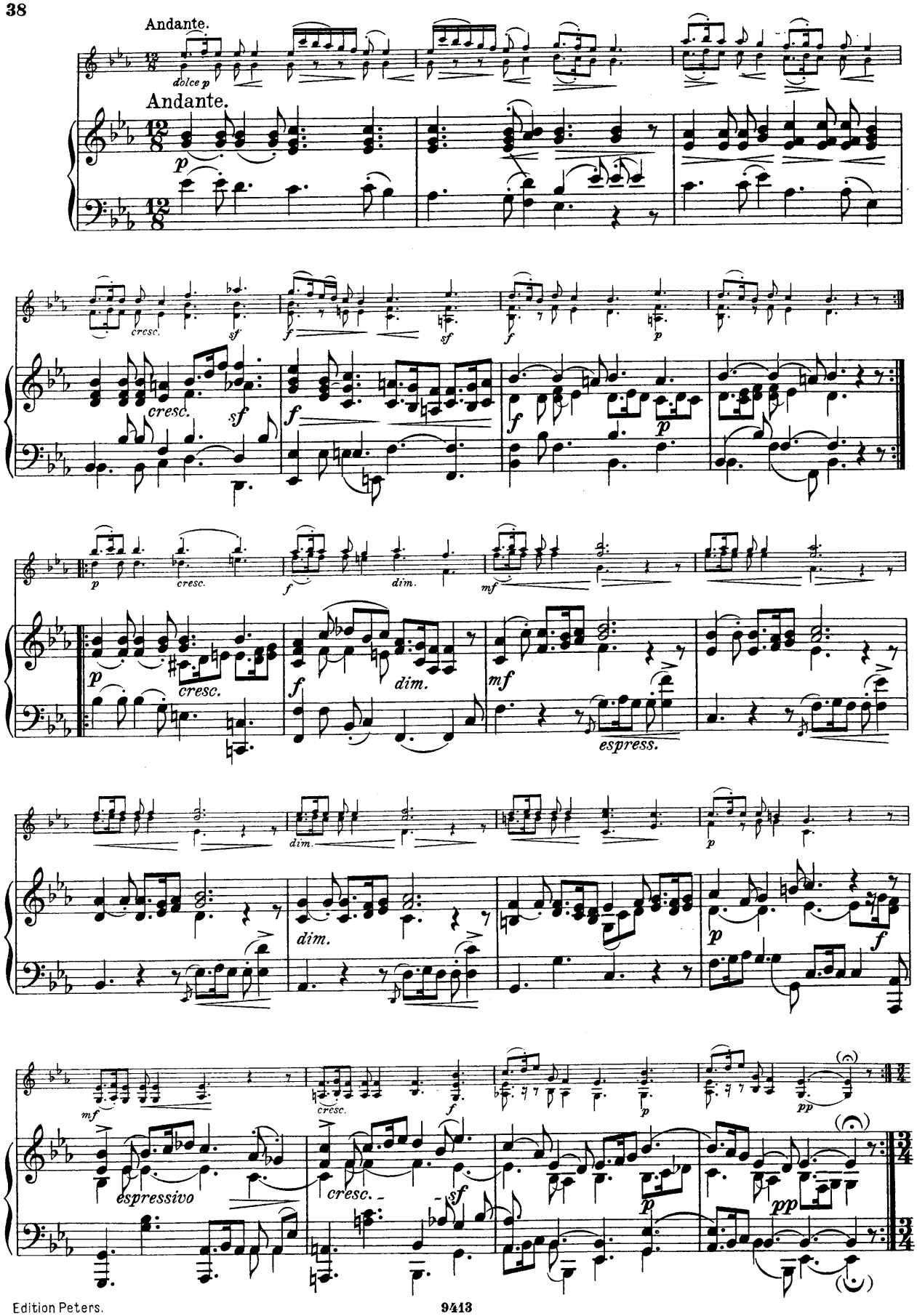
Andante.
dolce p
Andante.
p
cresc.
sf
f
dim.
mf
espress.
espressivo
pp

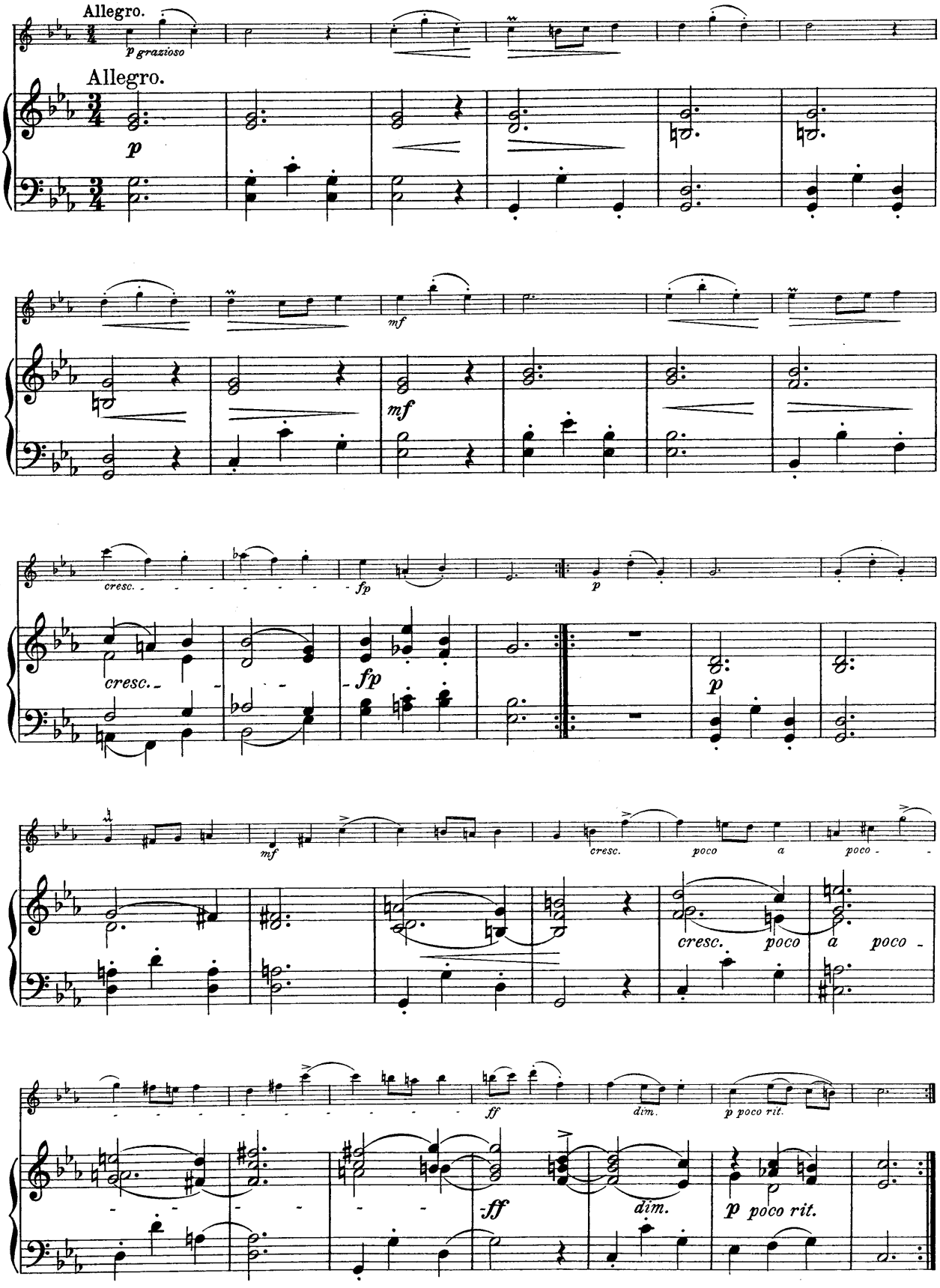
Allegro.
p grazioso
Allegro.
p
mf
mf
cresc.
fp
p
cresc.
fp
p
mf
cresc.
poco
a
poco
cresc.
poco
a
poco
ff
dim.
p poco rit.
ff
dim.
p poco rit.

VAR. I.

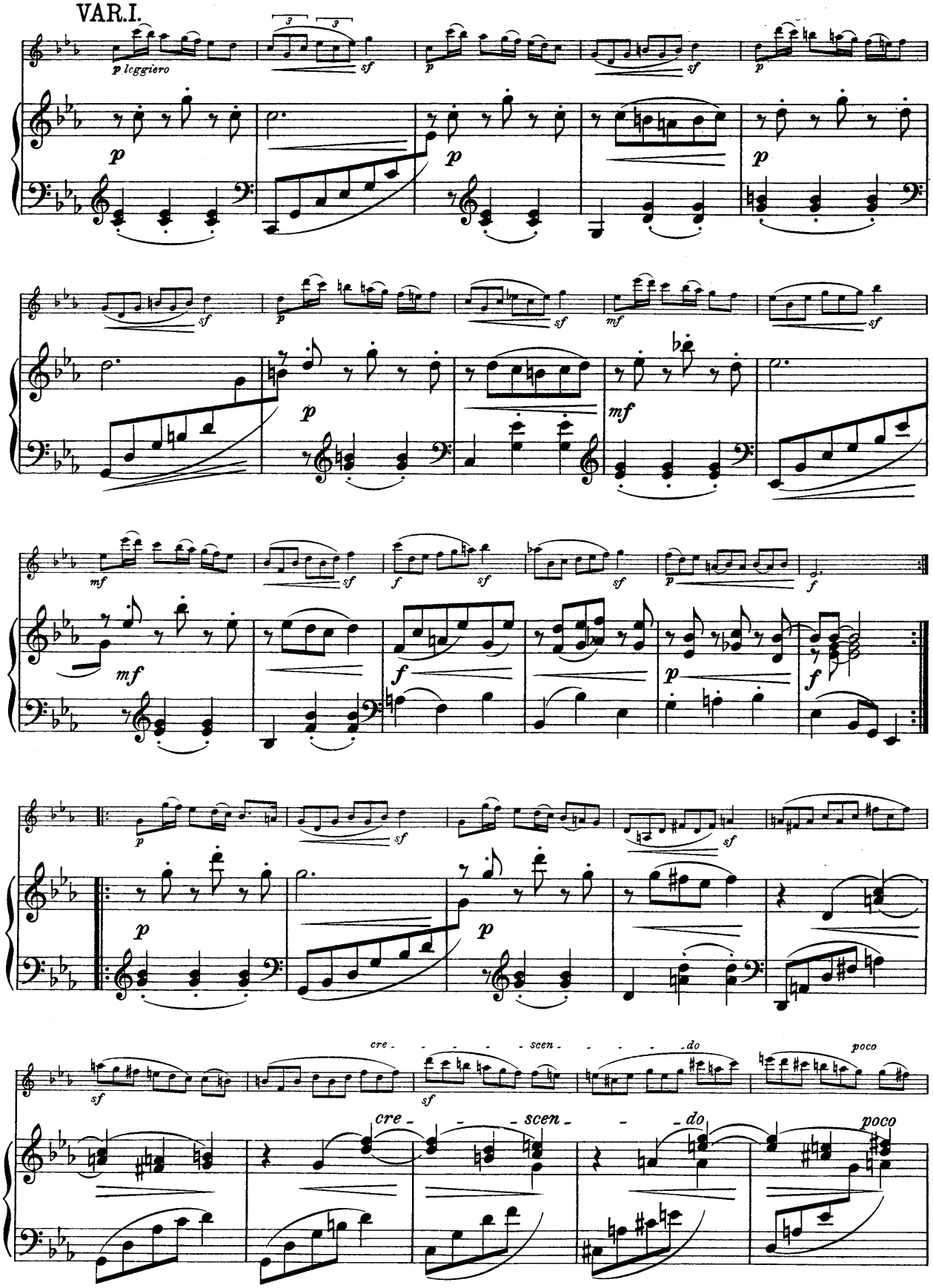

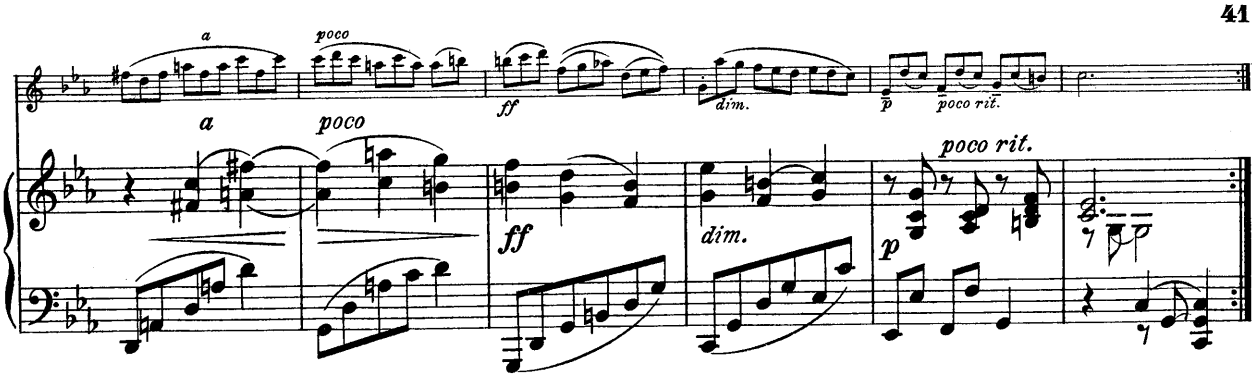

VAR. II.

Andante.

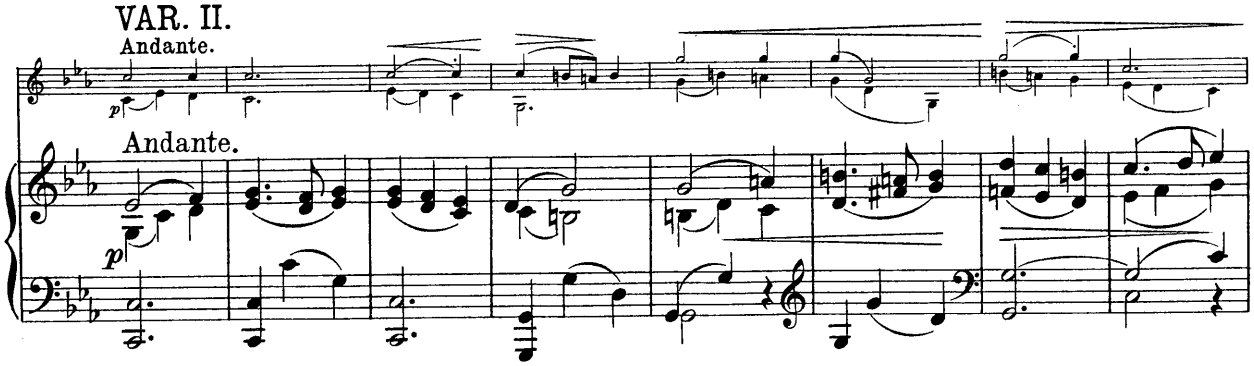

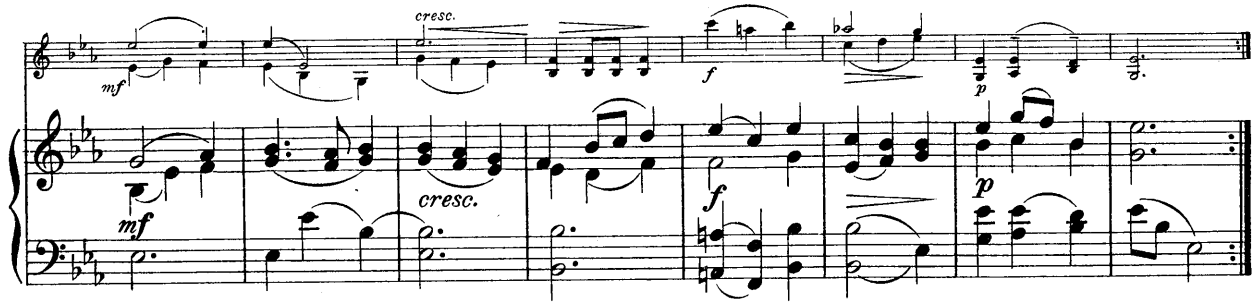

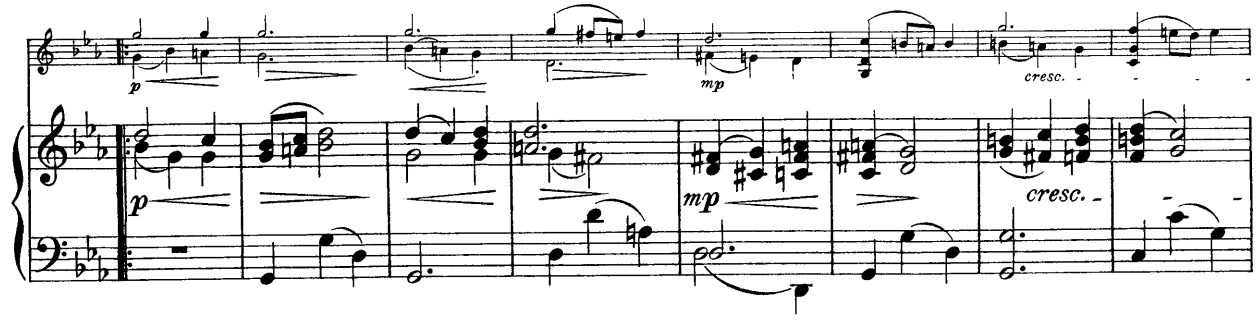

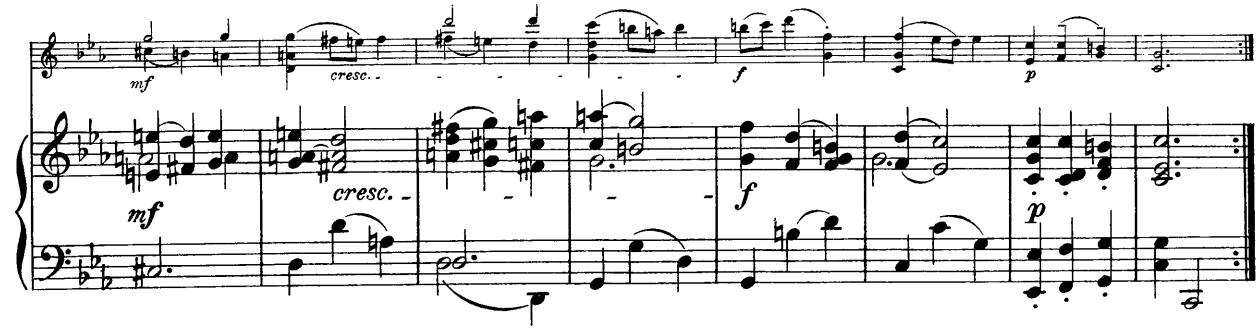

VAR. III.

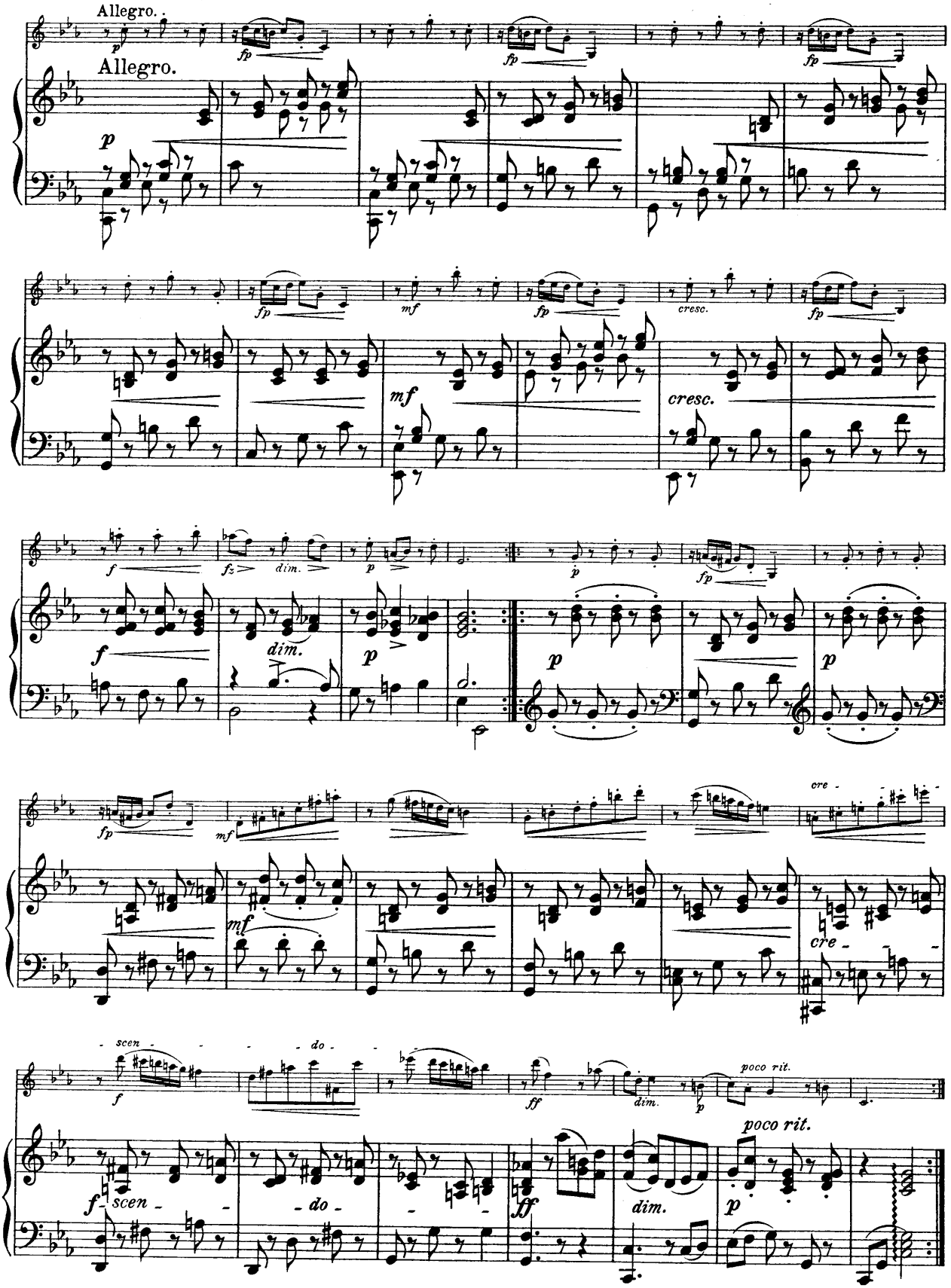

VAR. IV.

Impetuoso.

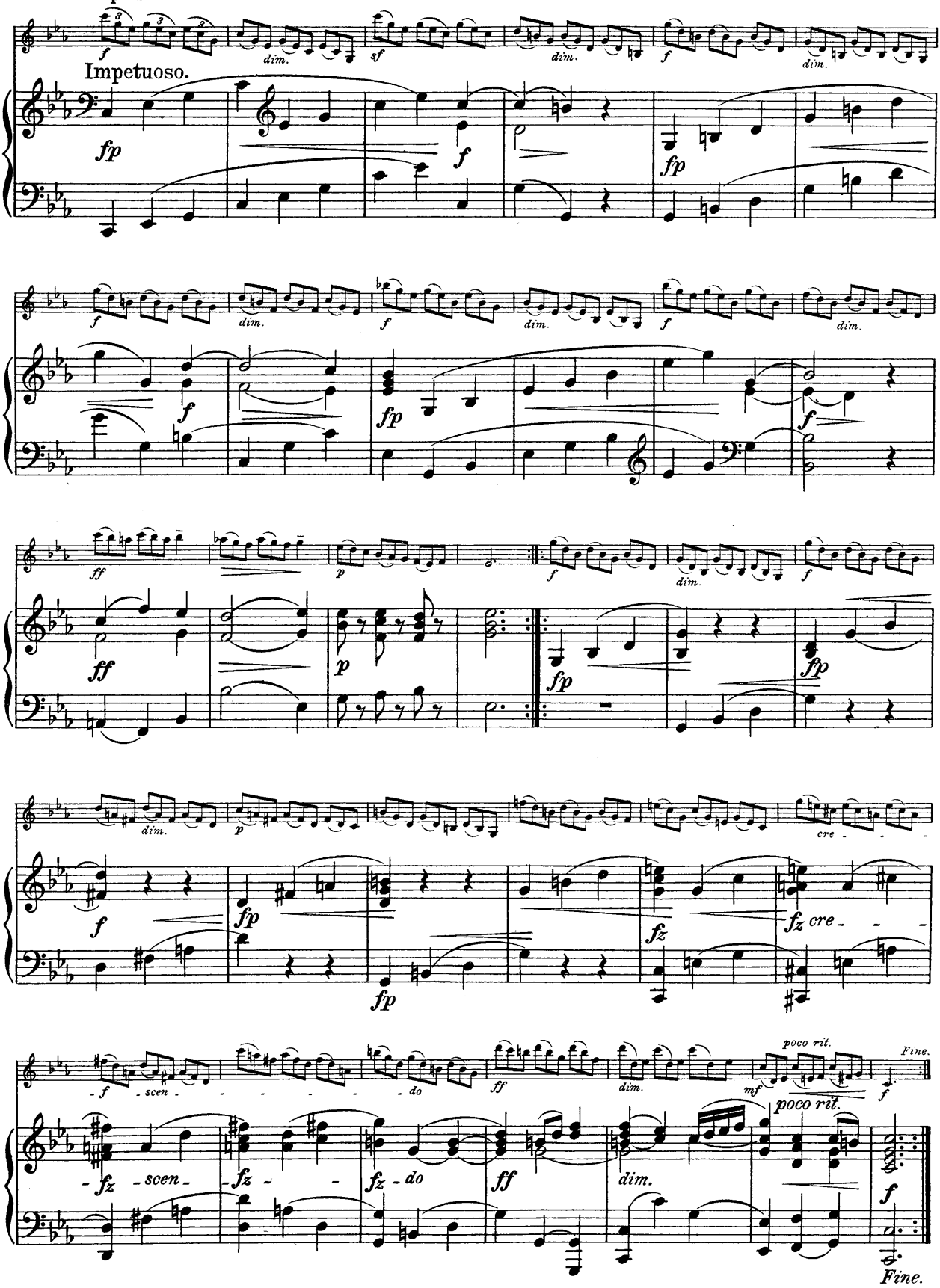

SONATE.

Niccolo Porpora.
(1686-1766.)

PRAELUDIUM.

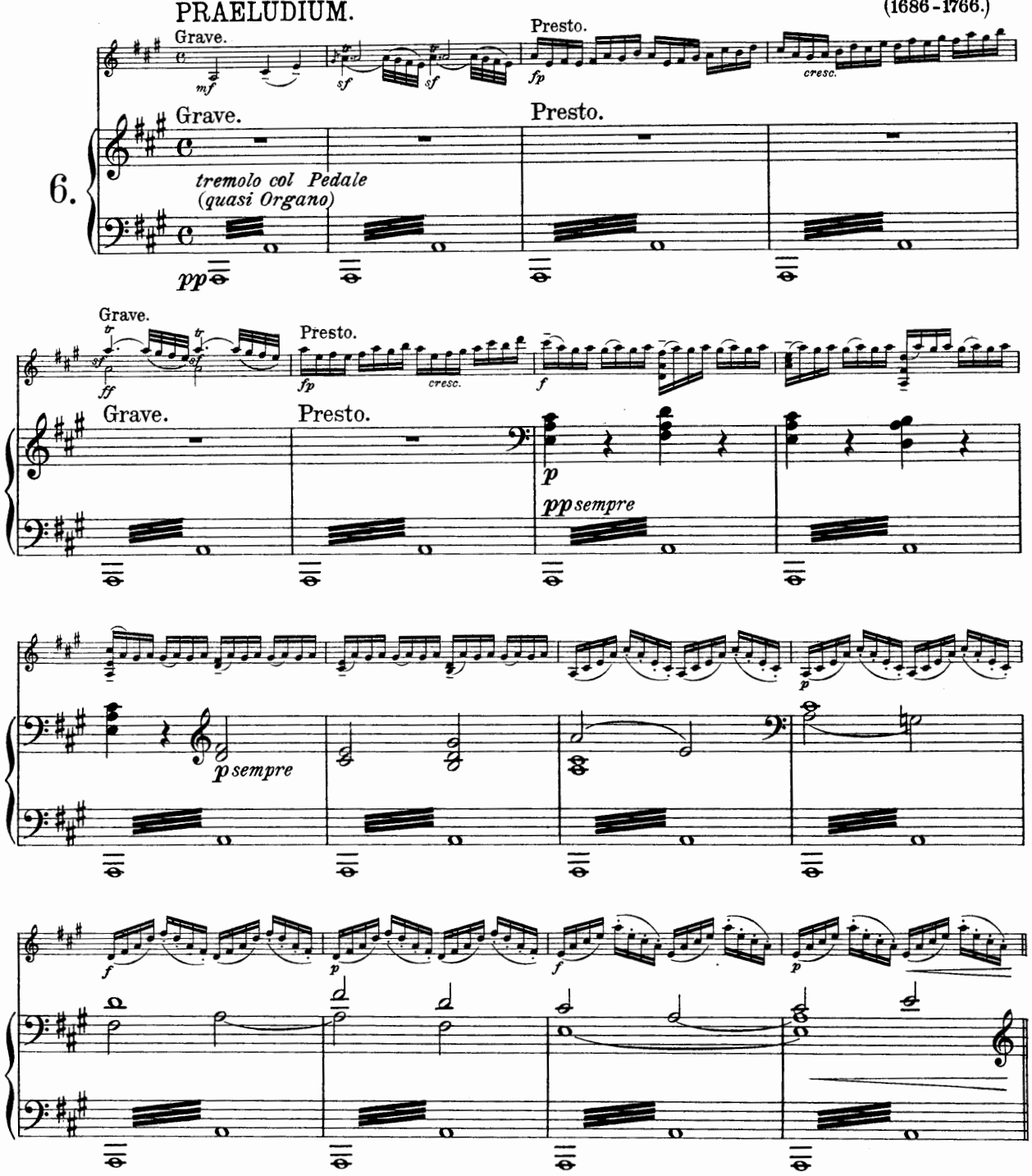

Copyright 1909 by C.F. Peters, Leipzig.

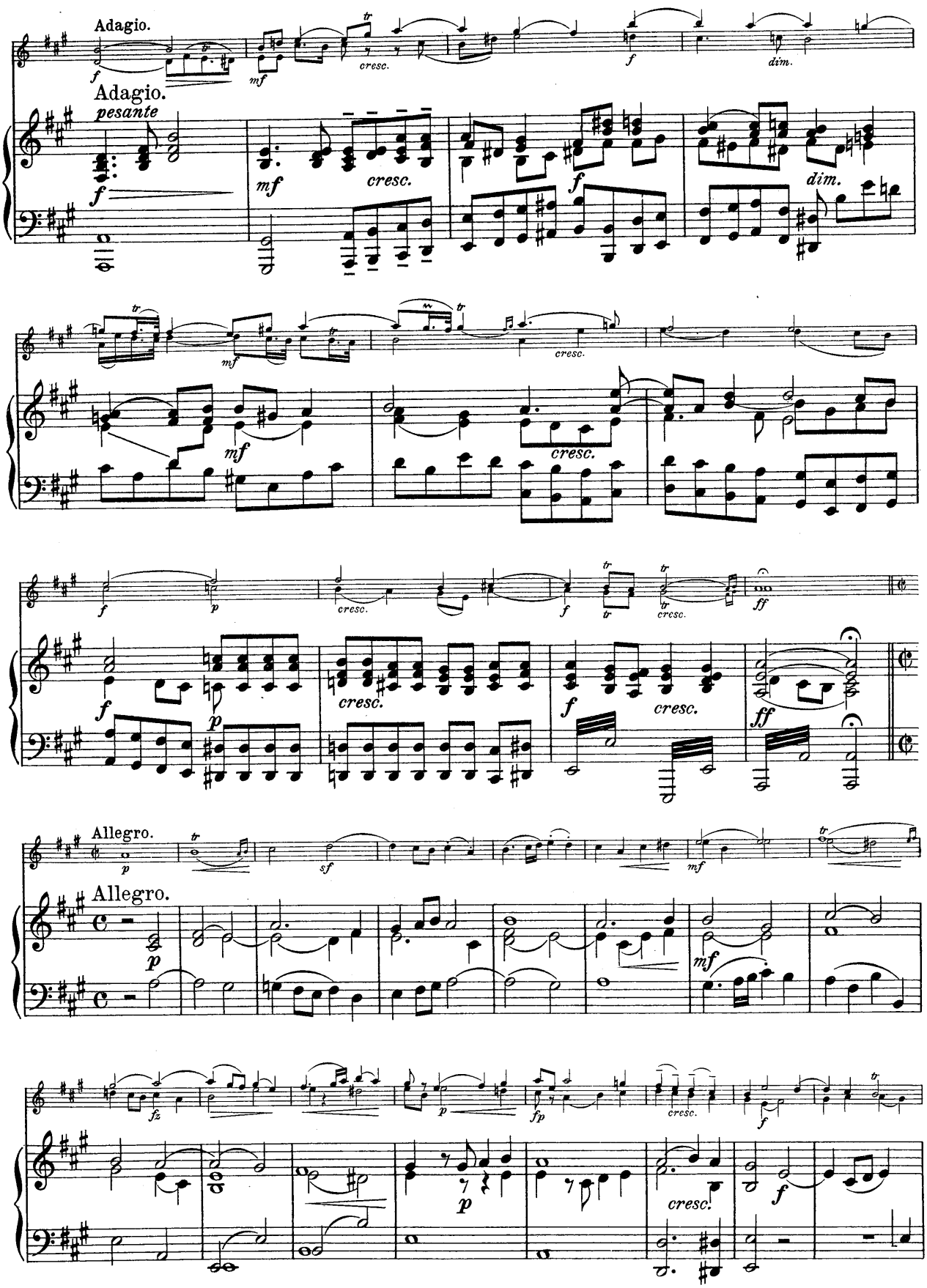
Adagio.
Adagio.
pesante
Allegro.
Allegro.

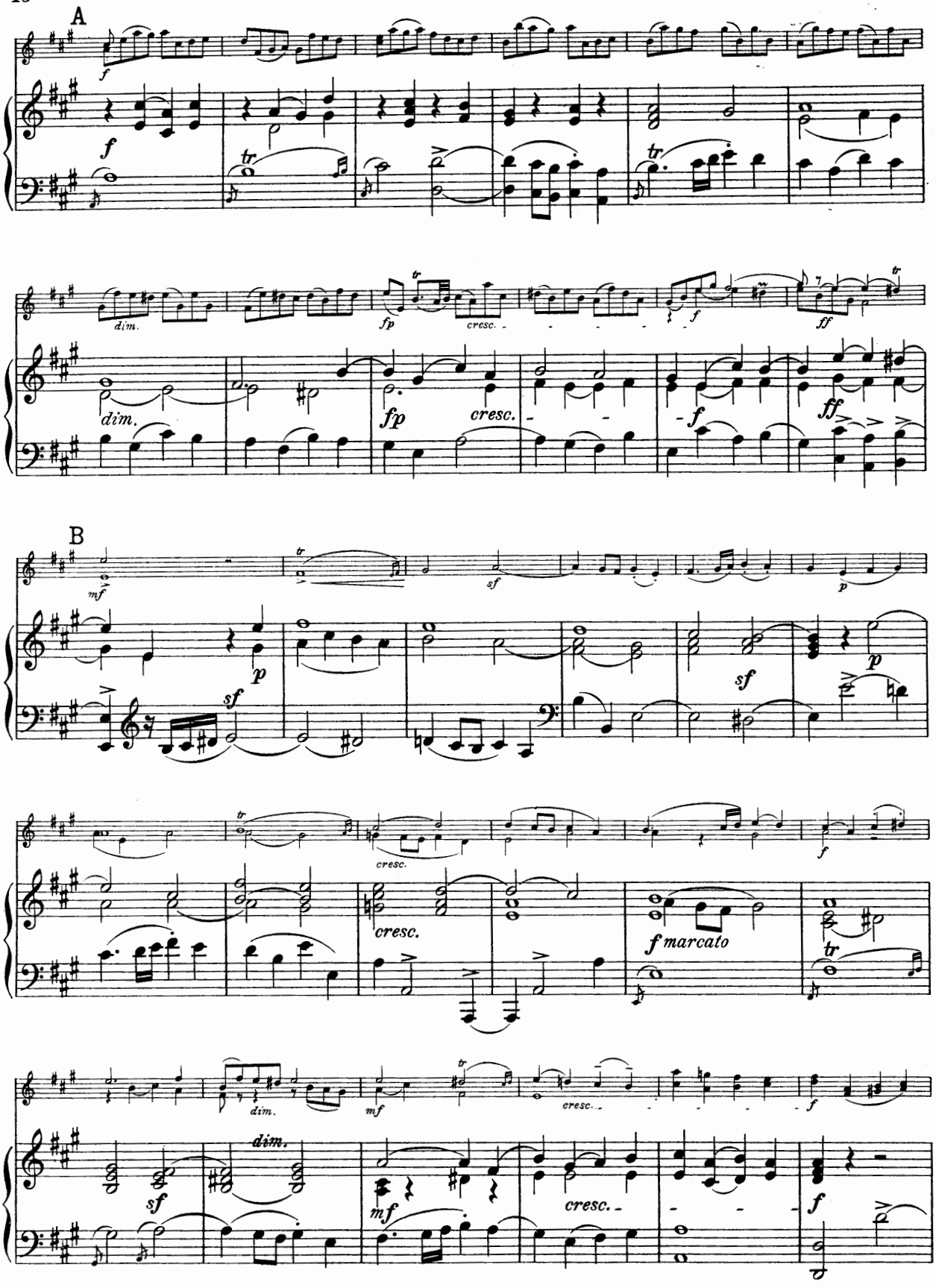
A
f
dim.
fp
cresc.
ff
B
mf
sf
p
f marcato
tr

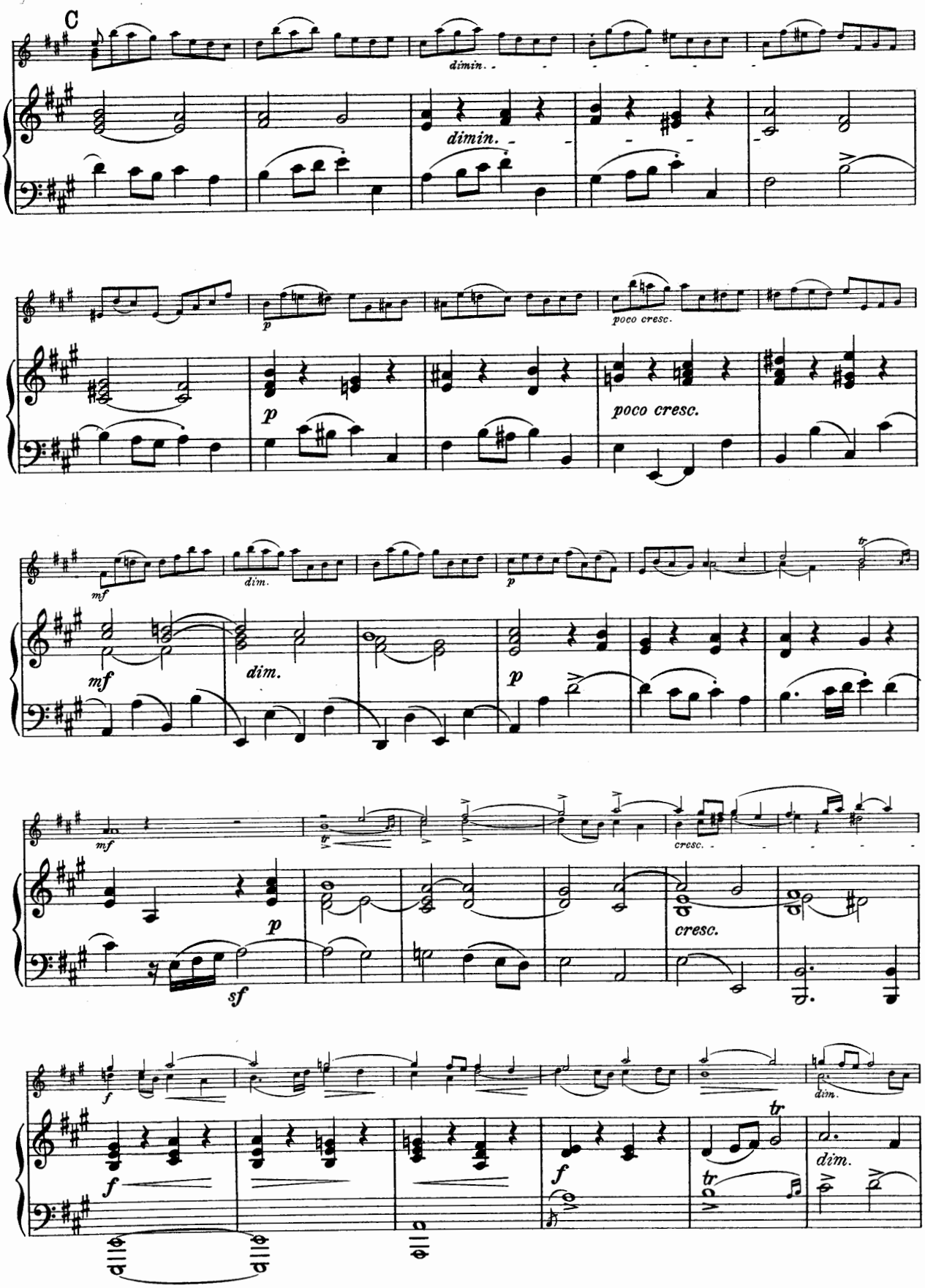
C
dimin.
dimin.
p
poco cresc.
p
poco cresc.
mf
dim.
mf
dim.
p
mf
tr
cresc.
p
cresc.
sf
f
dim.
f
f
tr
tr
dim.

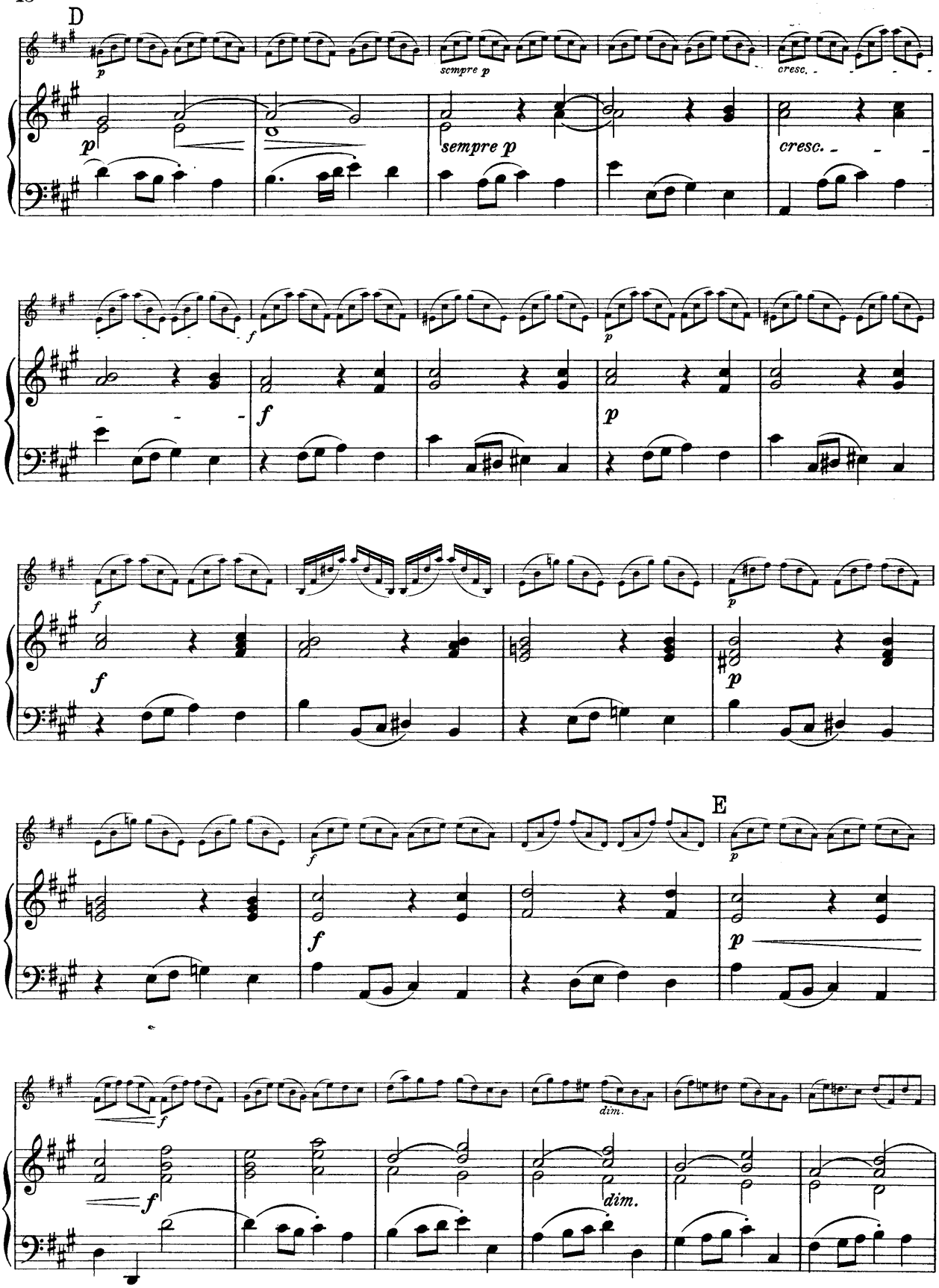
D
sempre p
cresc.
E
dim.

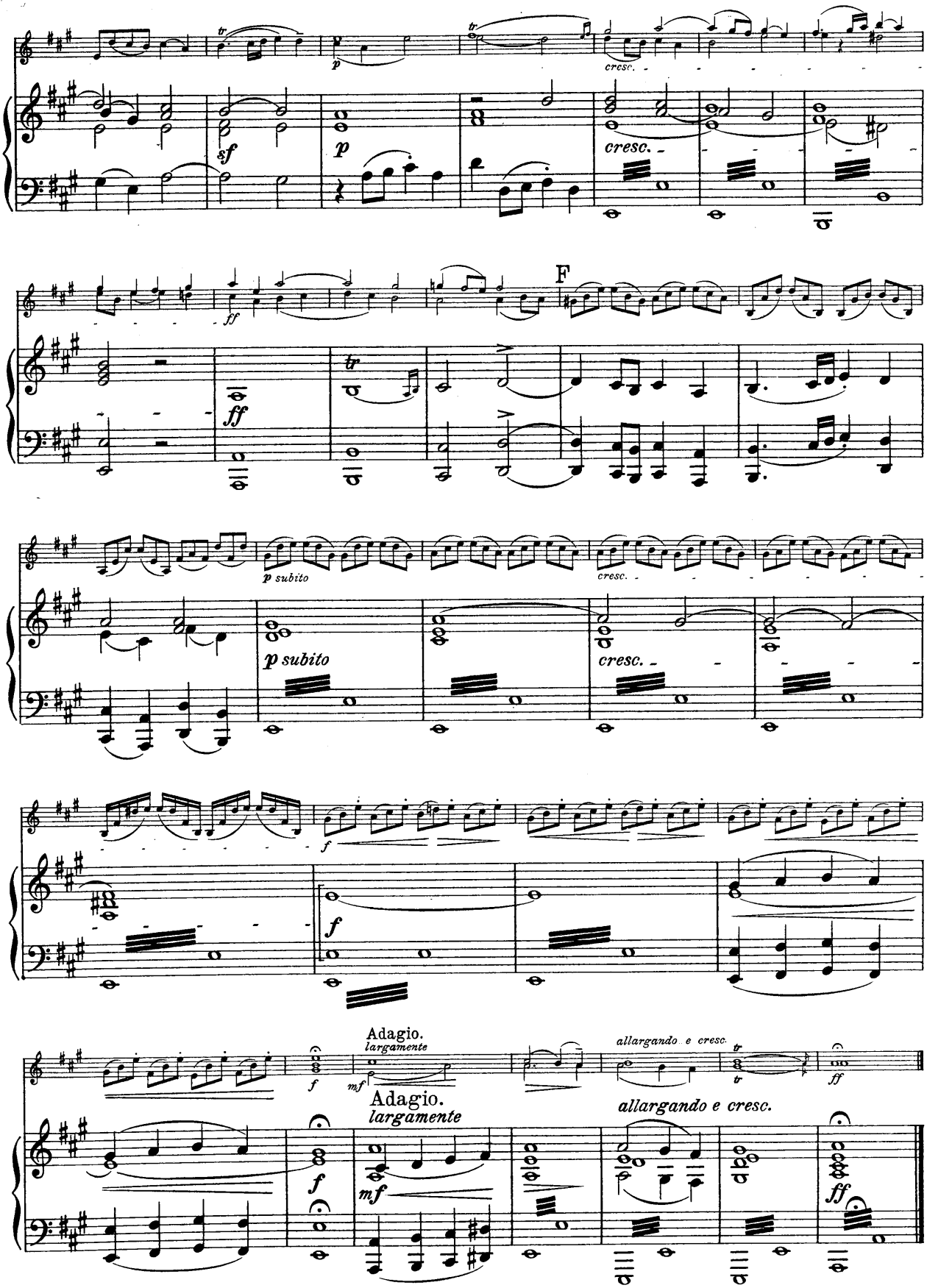
cresc.
sf
p
cresc.
ff
F
tr
p subito
cresc.
p subito
cresc.
f
f
Adagio.
largamente
allargando e cresc.
tr
ff
f
mf
Adagio.
largamente
allargando e cresc.
f
mf
ff

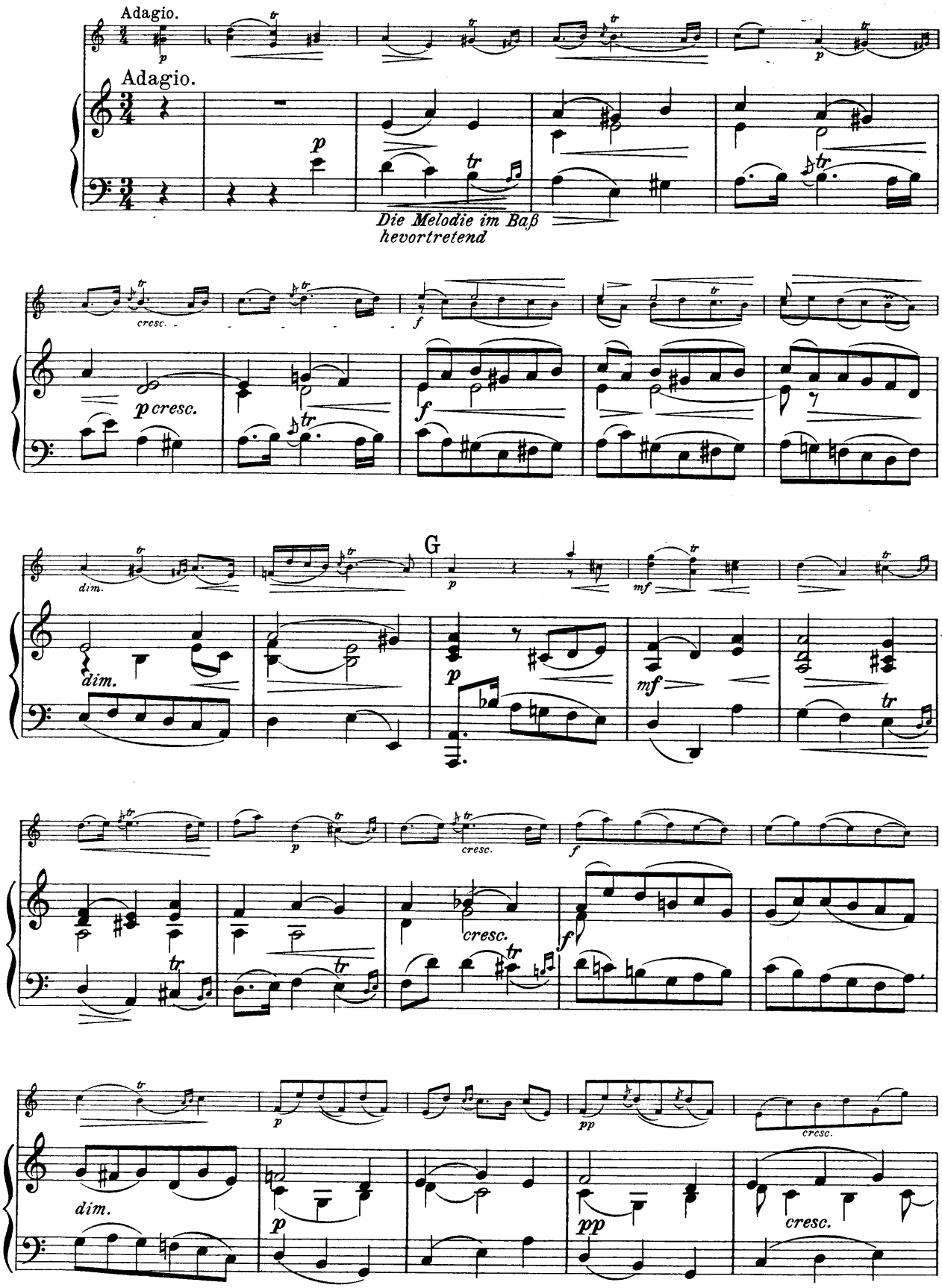
Adagio.
Adagio.
Die Melodie im Baß
hevortretend
p cresc.
dim.
G
cresc.
dim.
cresc.

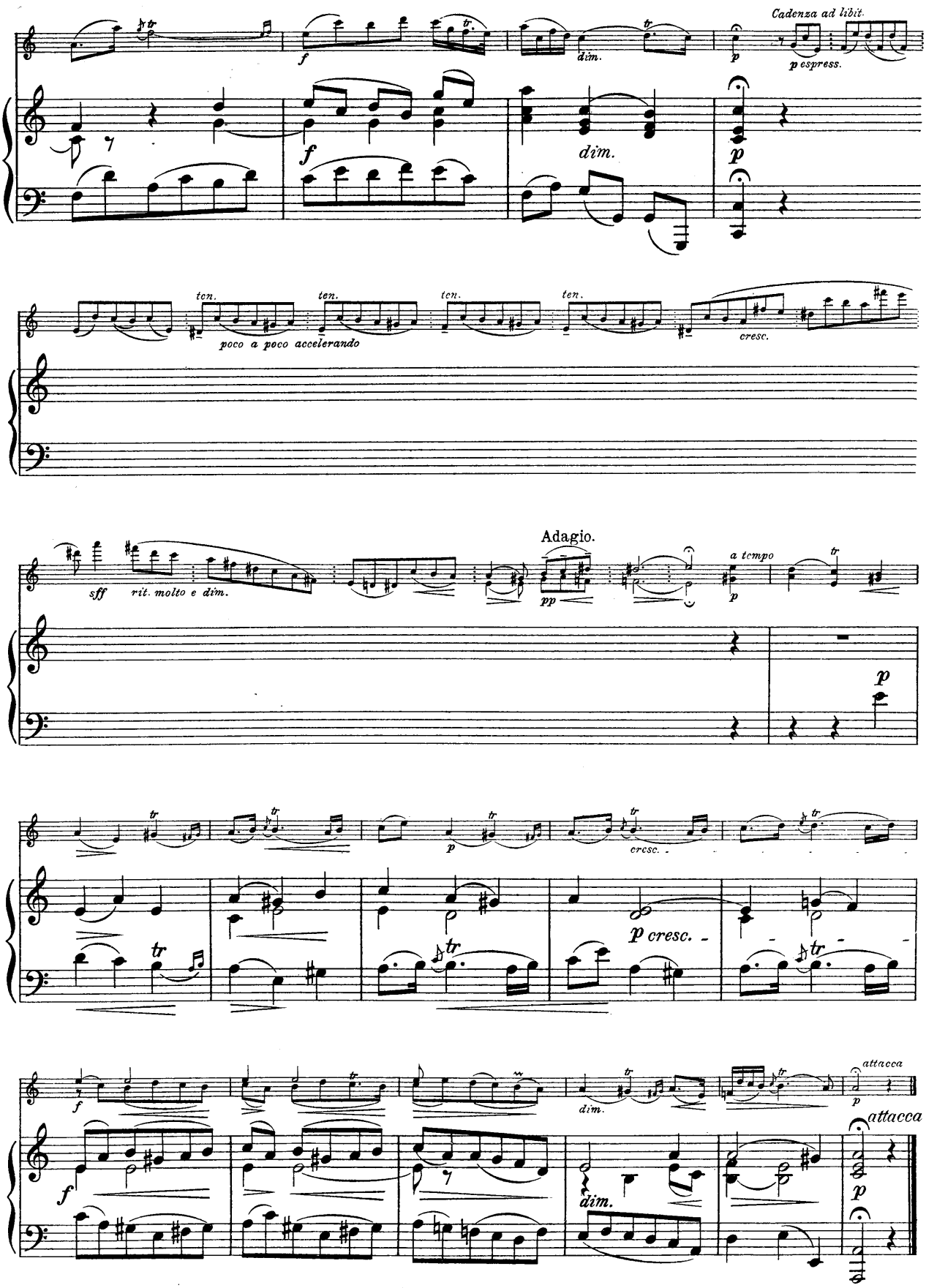
Cadenza ad libit.
p espress.
f
dim.
p
ten.
poco a poco accelerando
cresc.
Adagio.
sff
rit. molto e dim.
pp
a tempo
p cresc.
attacca

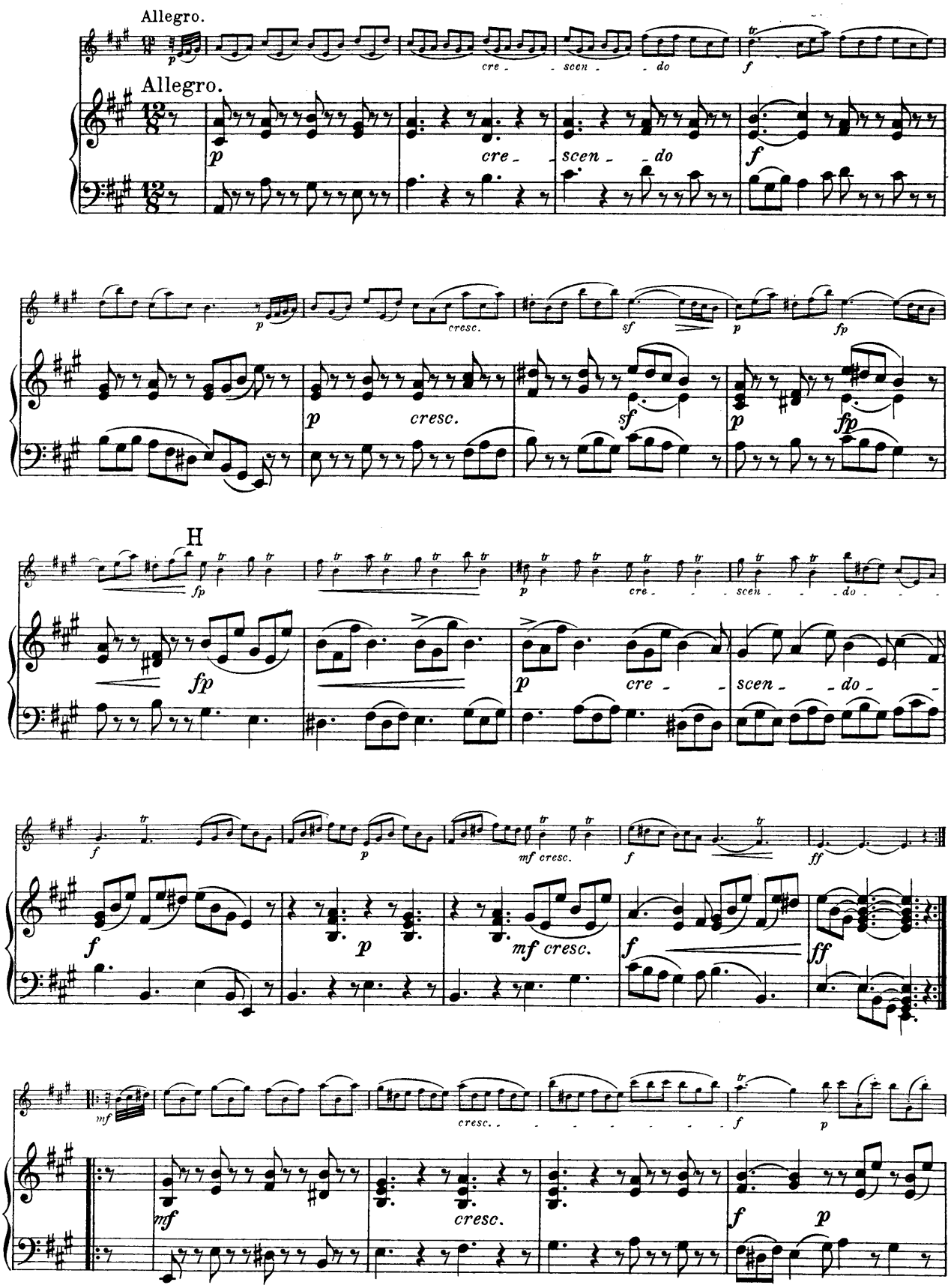
Allegro.
Allegro.
cre - scen - do
cresc.
H
mf cresc.
cresc.

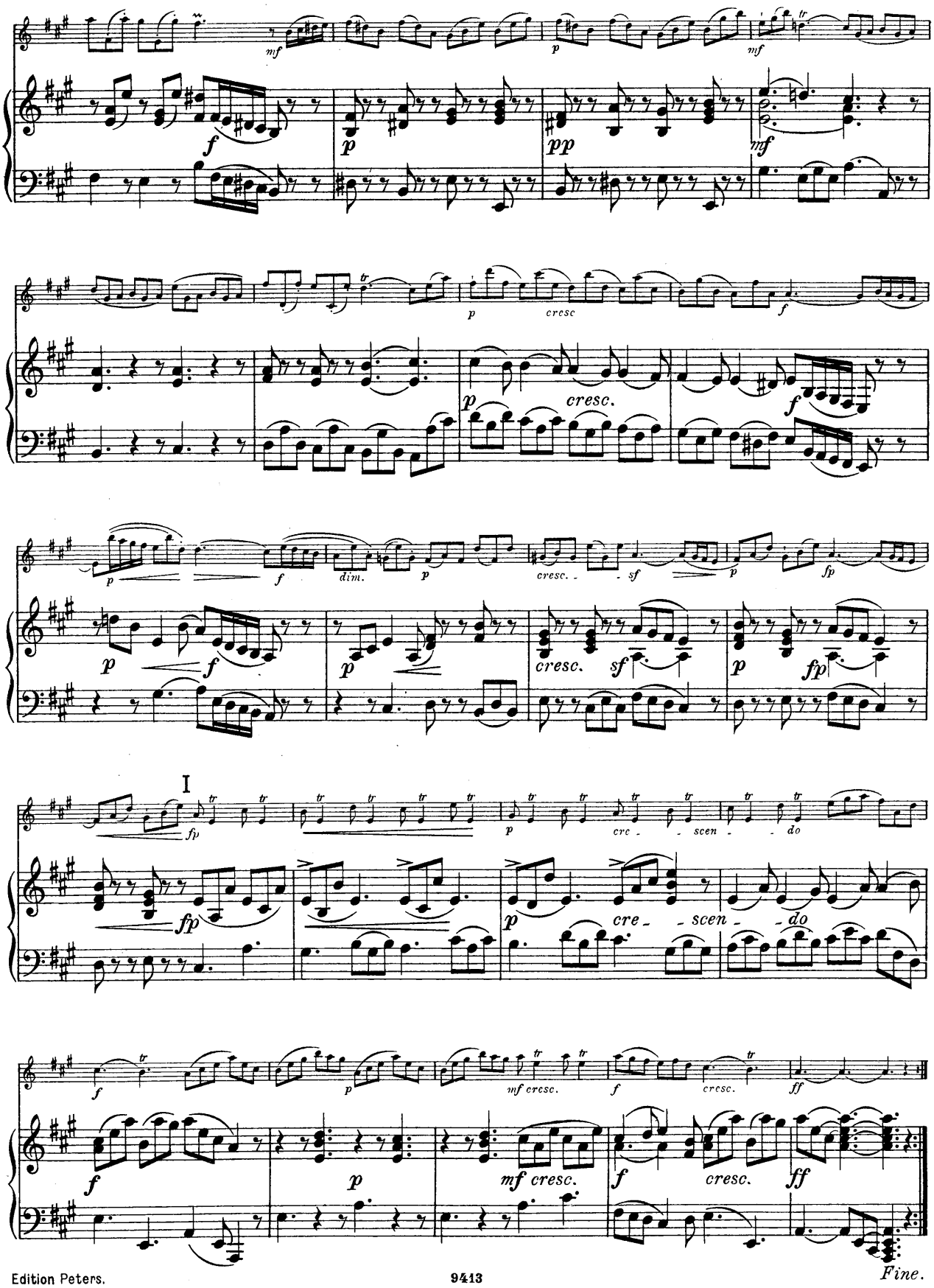
mf
p
mf
f
p
pp
mf
p
cresc
f
p
cresc.
f
p
f
dim.
p
cresc.
sf
p
fp
p
f
p
cresc.
sf
p
fp
I
fp
p
cre
scen
do
fp
p
cre
scen
do
f
mf cresc.
f
cresc.
ff
f
p
mf cresc.
f
cresc.
ff
Fine.

RONDO.

LES CLOCHES.

(1705)

Jean Ferry Rebel.
(1669–1747.)

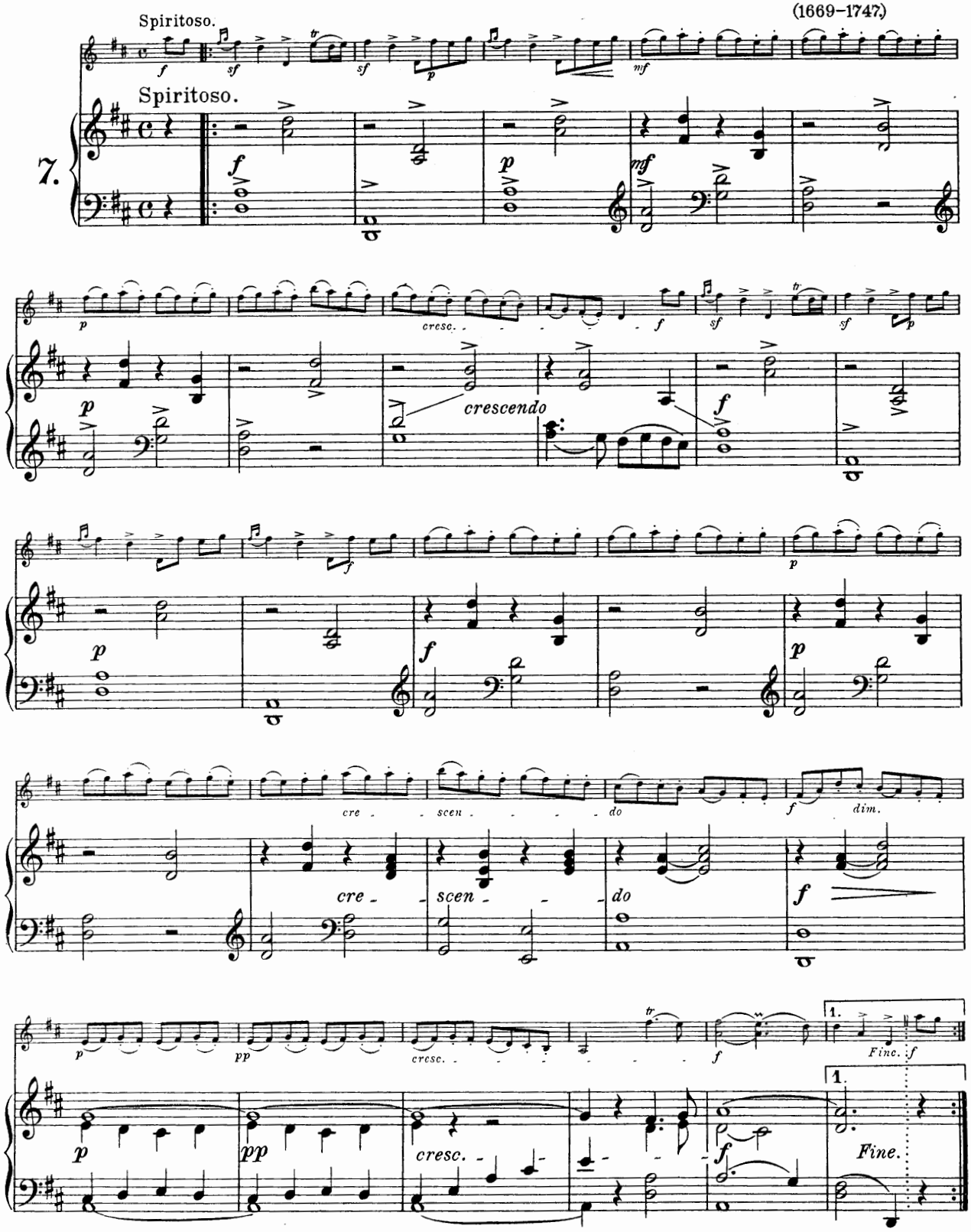

Copyright 1909 by C. F. Peters, Leipzig.

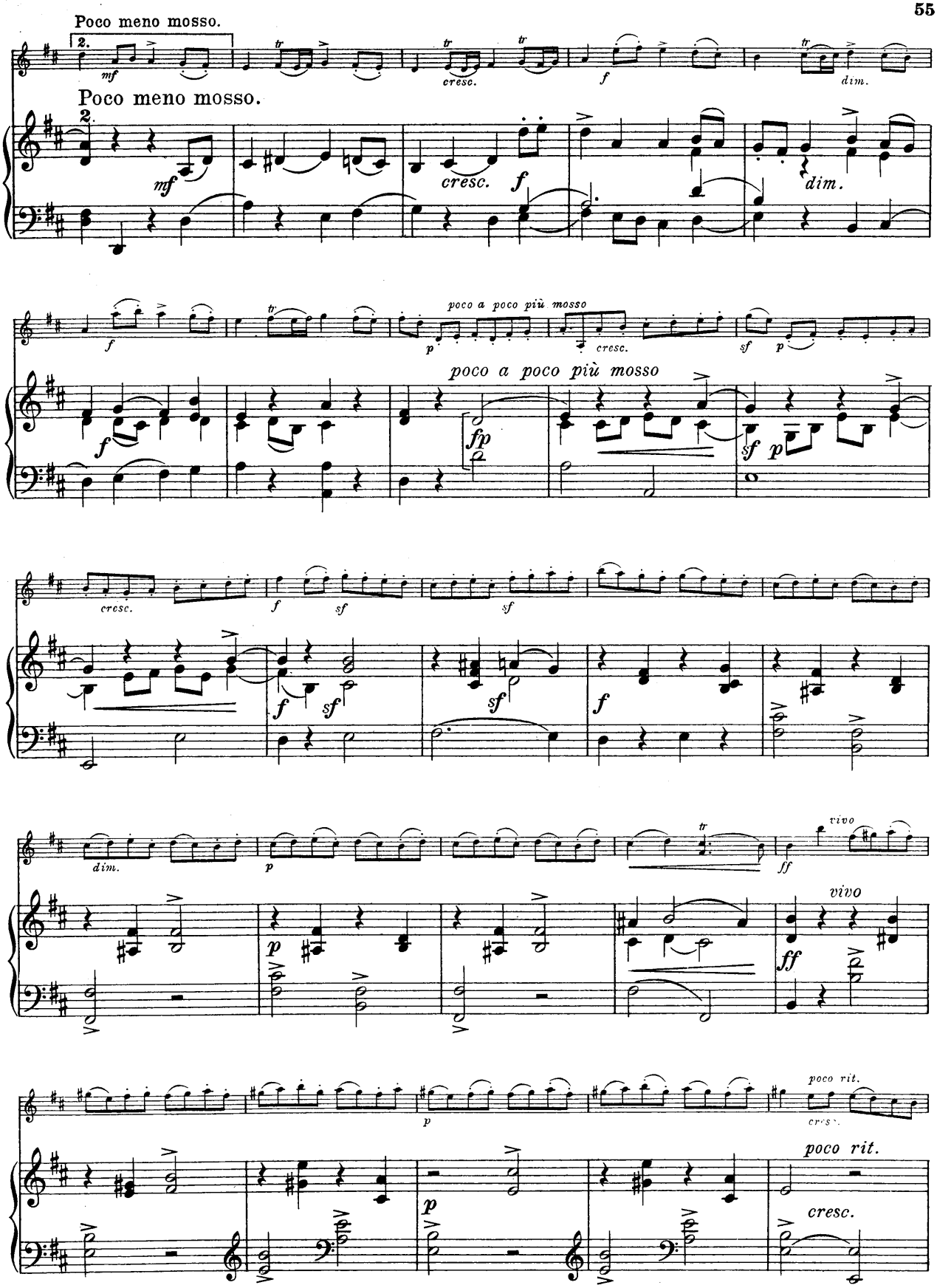
Poco meno mosso.
2.
mf
tr
cresc.
f
dim.
Poco meno mosso.
poco a poco più mosso
fp
sf
p
vivo
ff
poco rit.
cresc.

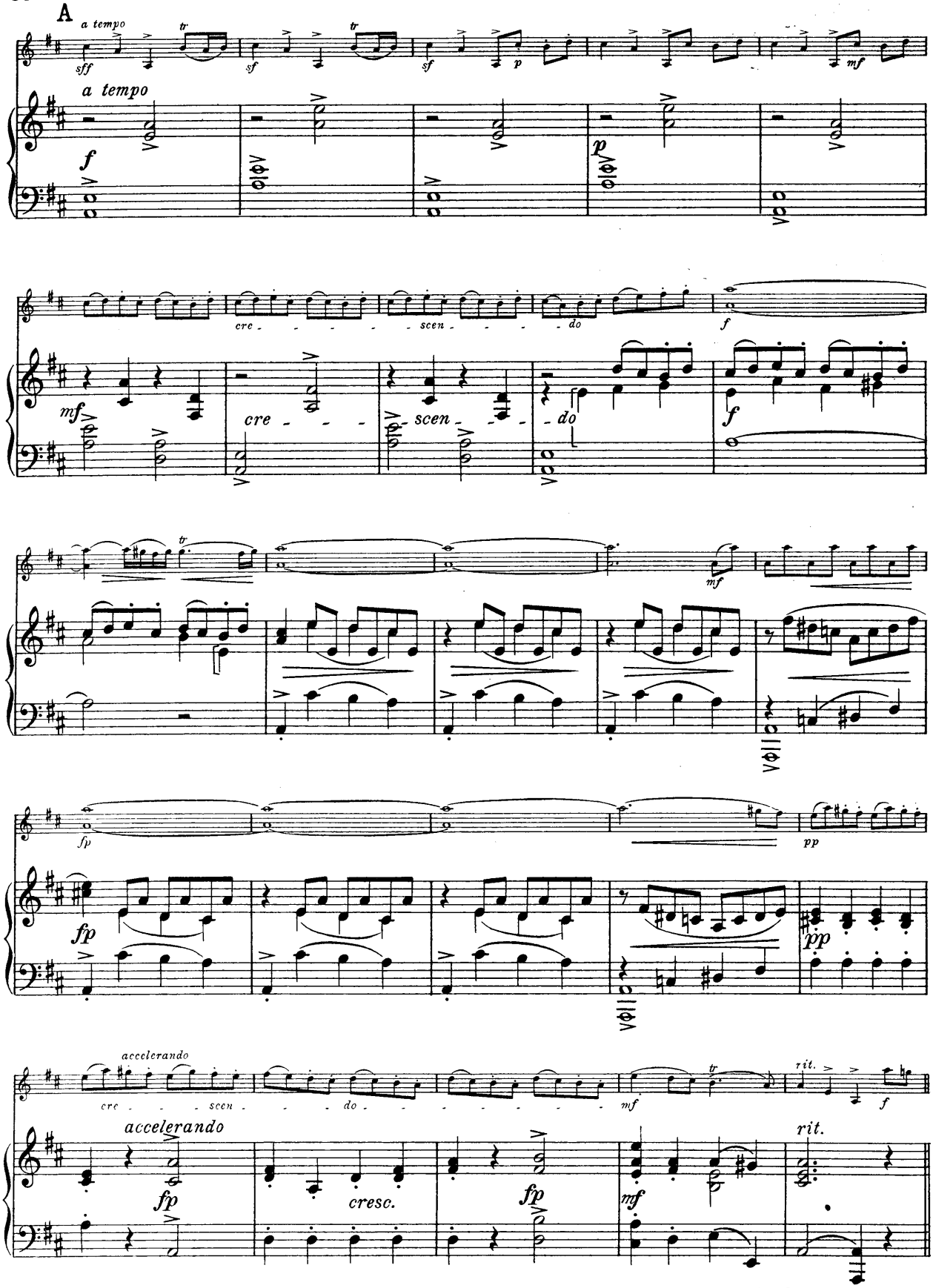

D. C. sin al Fine.

SONATE.

Tremais.
(1736.)

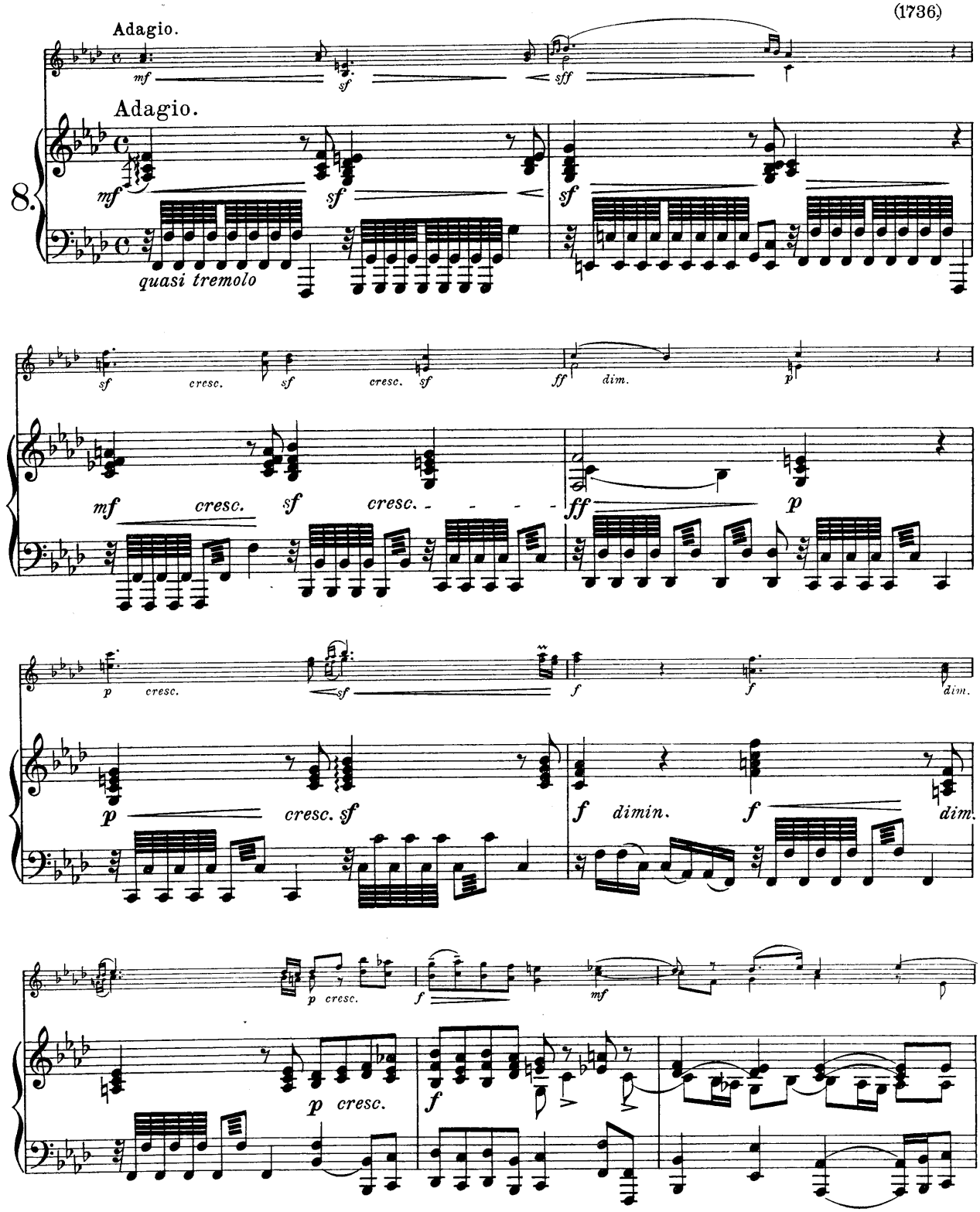

Copyright 1909 by C. F. Peters, Leipzig.

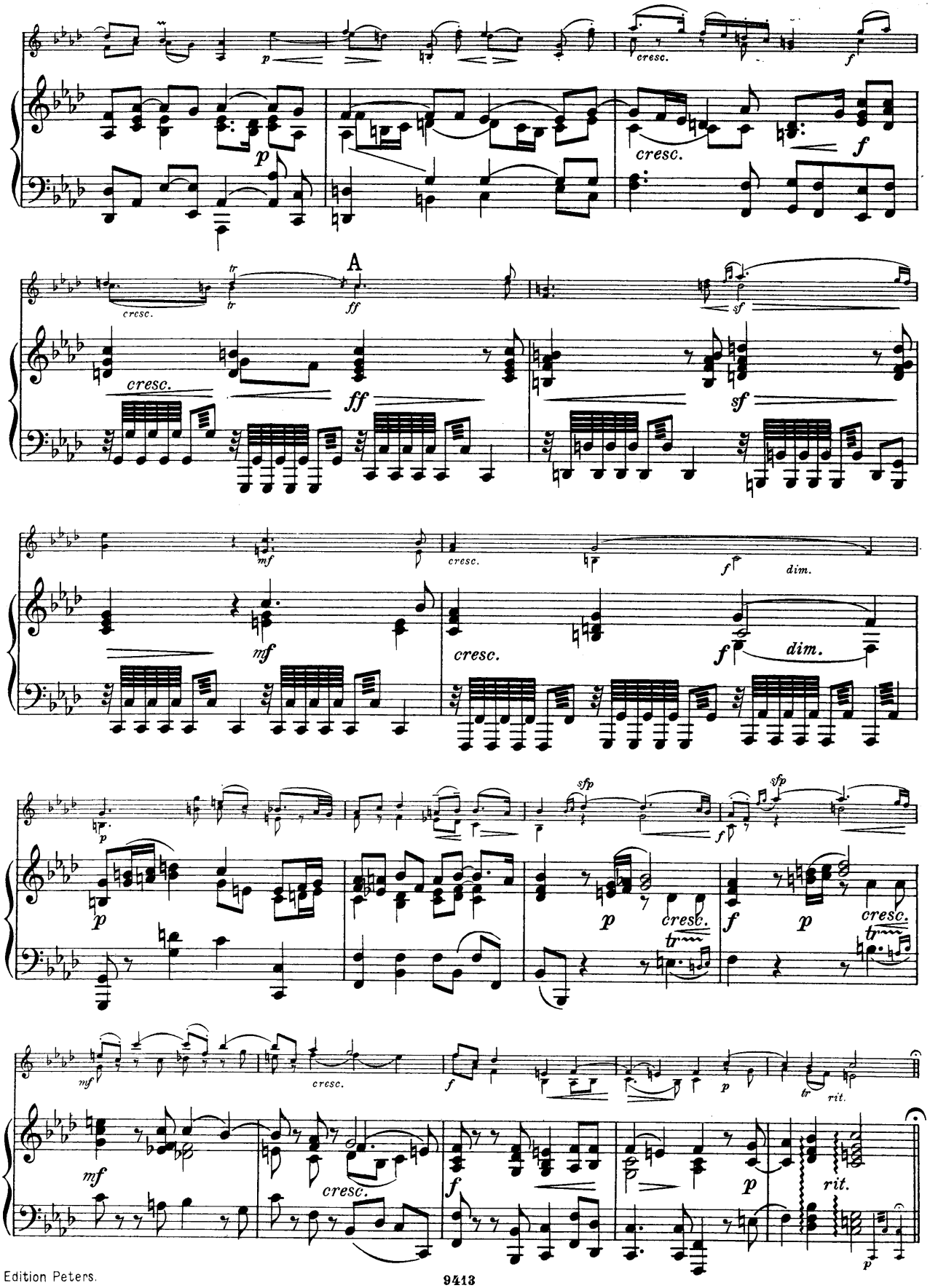
A
cresc.
dim.
rit.

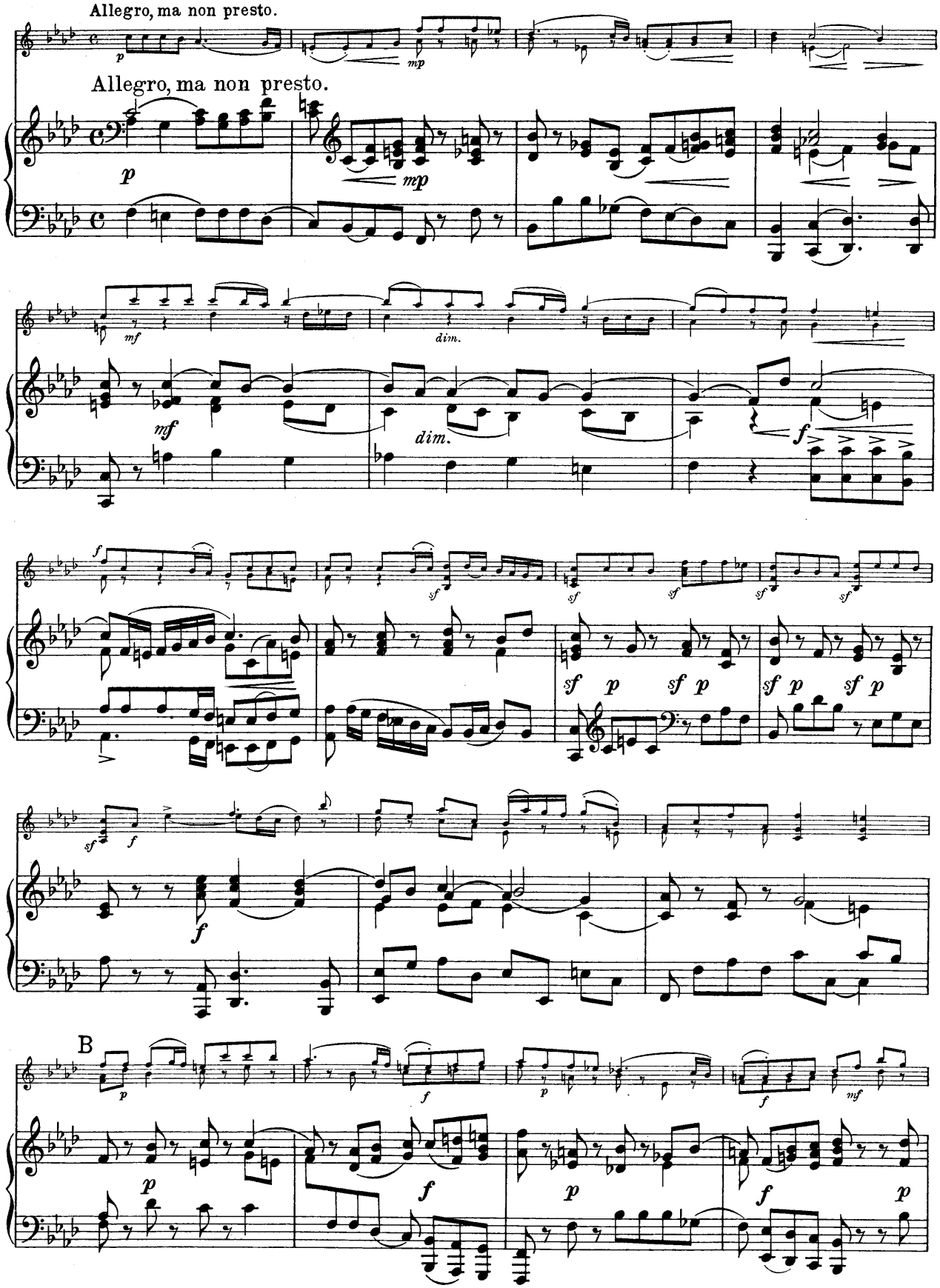
Allegro, ma non presto.
Allegro, ma non presto.
B

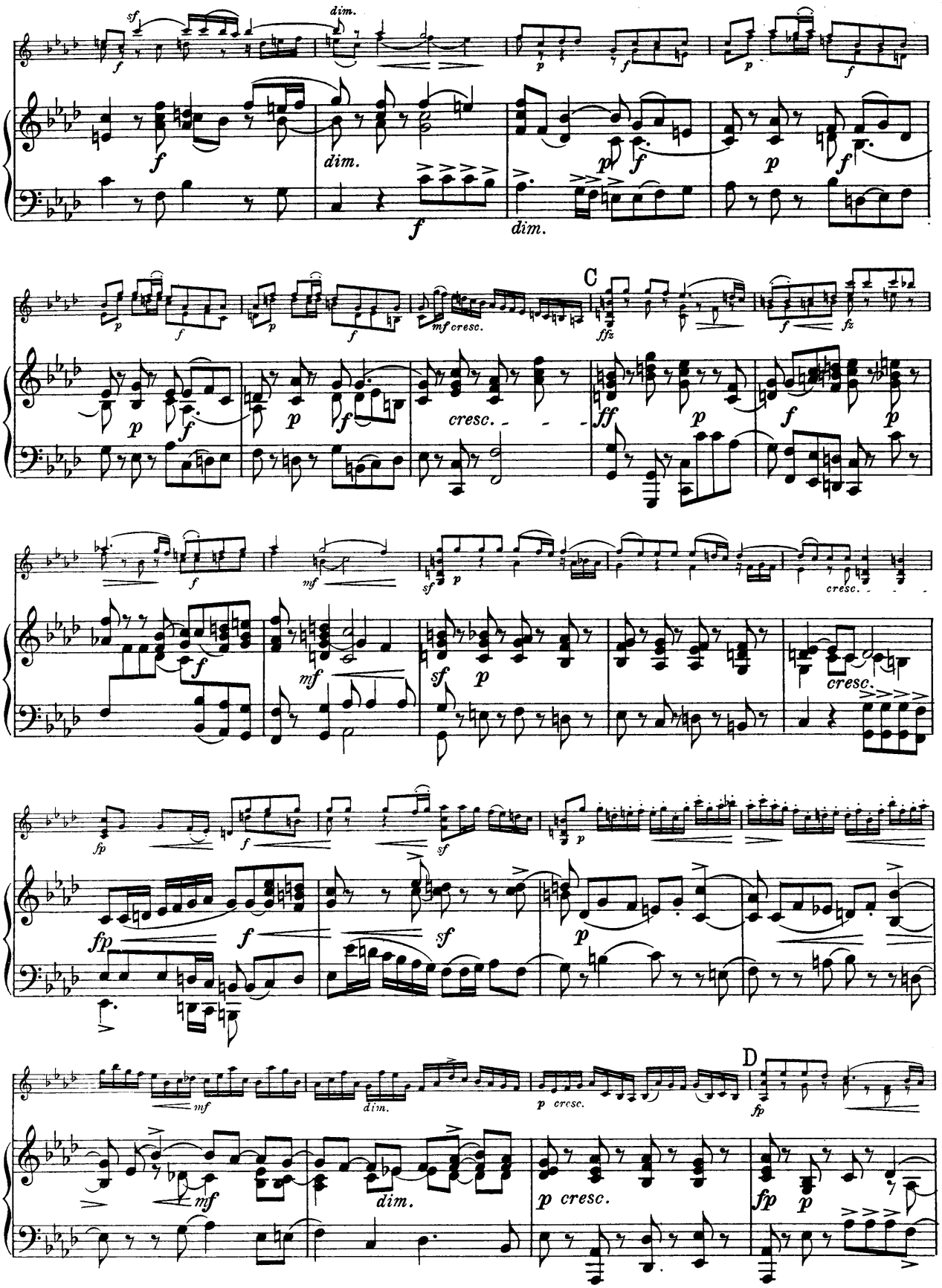
C
D
dim.
cresc.
mf cresc.
p cresc.

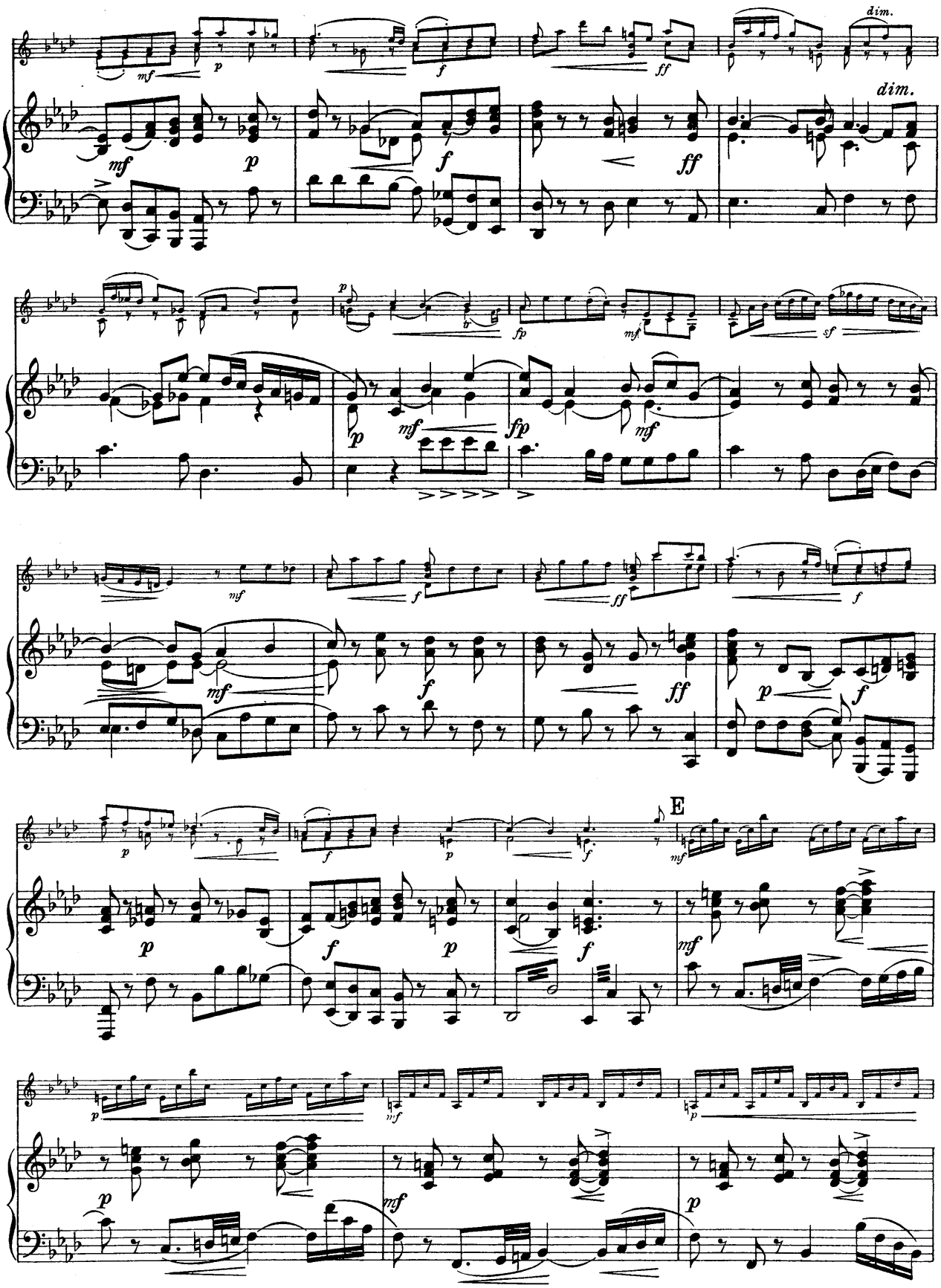
dim.
dim.
E

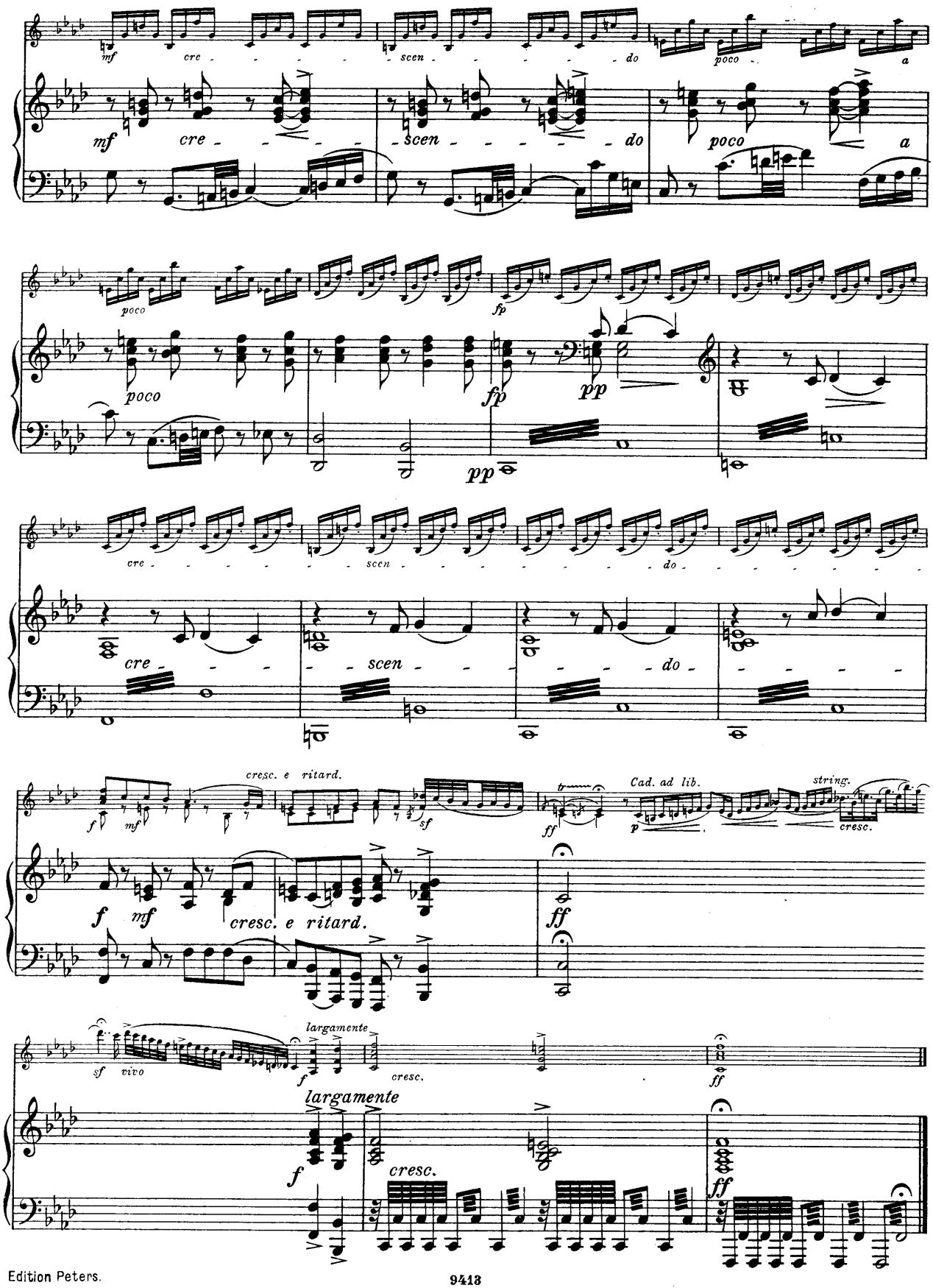
mf cre - - - - - scen - - - - - do poco a
poco fp pp
cre - - - - - scen - - - - - do - - - - -
cresc. e ritard. Cad. ad lib. string.
f mf cresc. e ritard. ff p cresc.
sf vivo largamente cresc. ff

ARIA.

Grazioso.

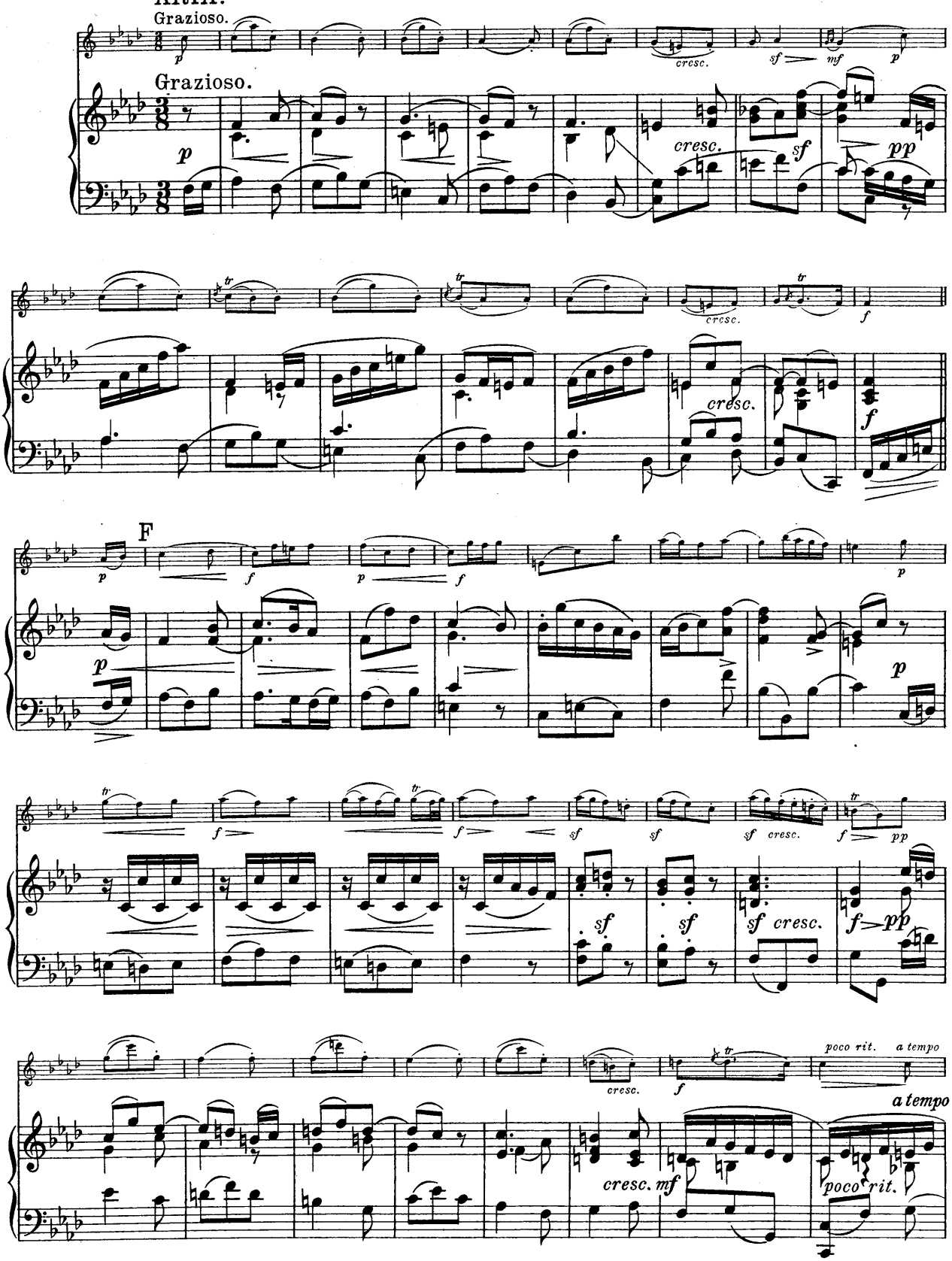

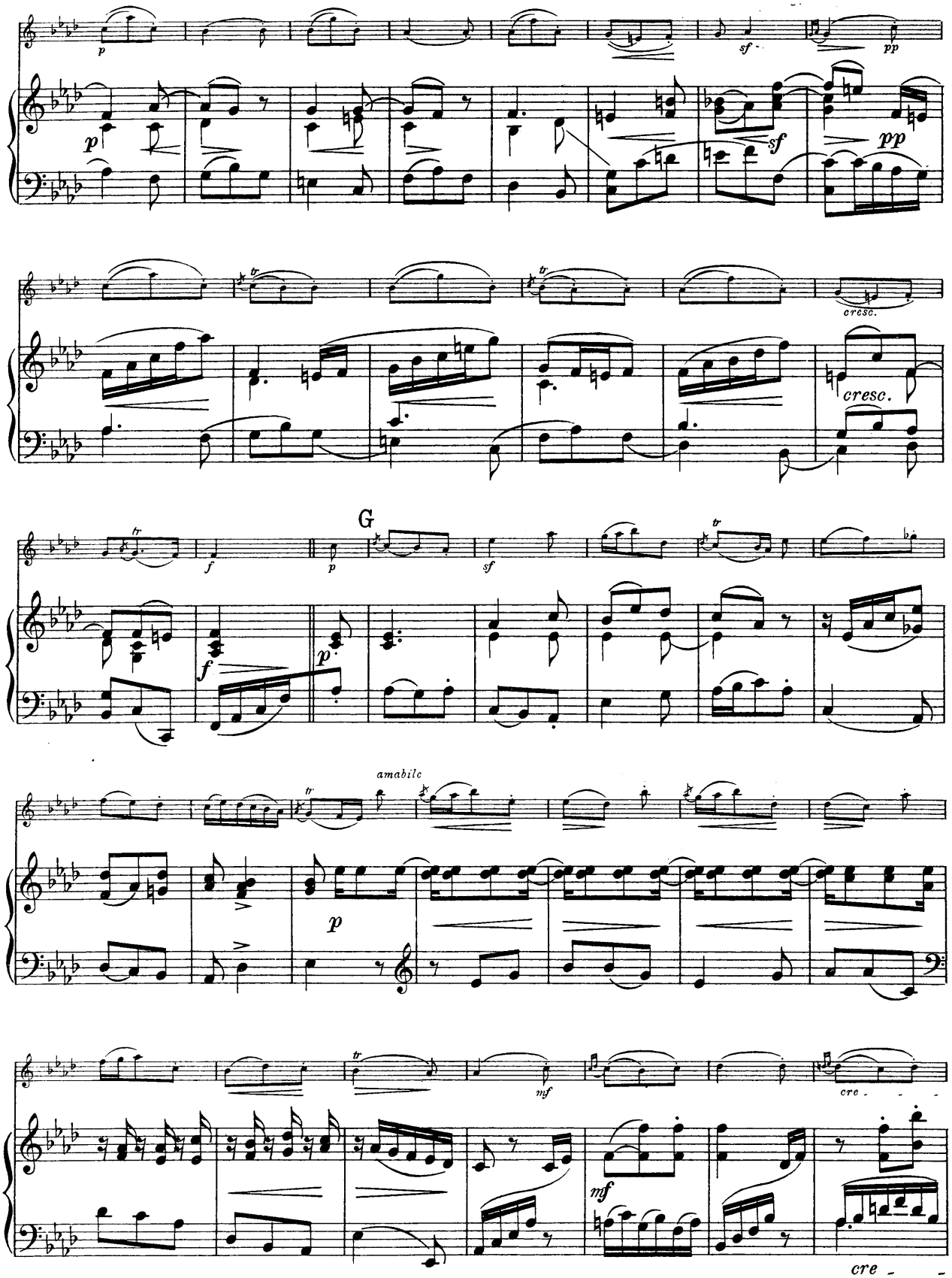
p
sf
pp
sf
pp
cresc.
cresc.
G
f
p
sf
f
p
amabile
p
mf
mf
cre
cre

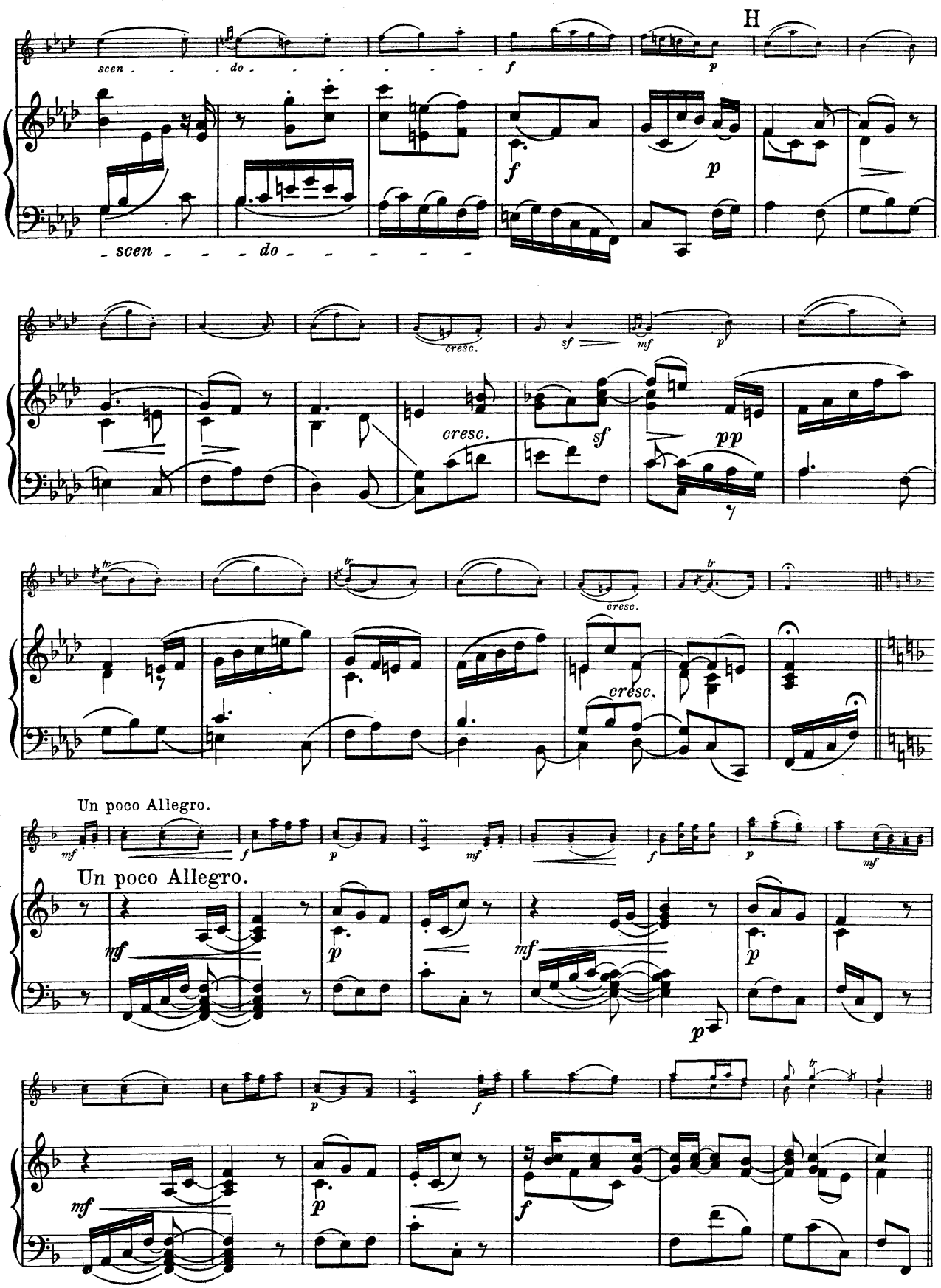
H
scen - - do - - - - - - - -
scen - - - do - - - - - -
cresc.
cresc.
cresc.
cresc.
Un poco Allegro.
Un poco Allegro.

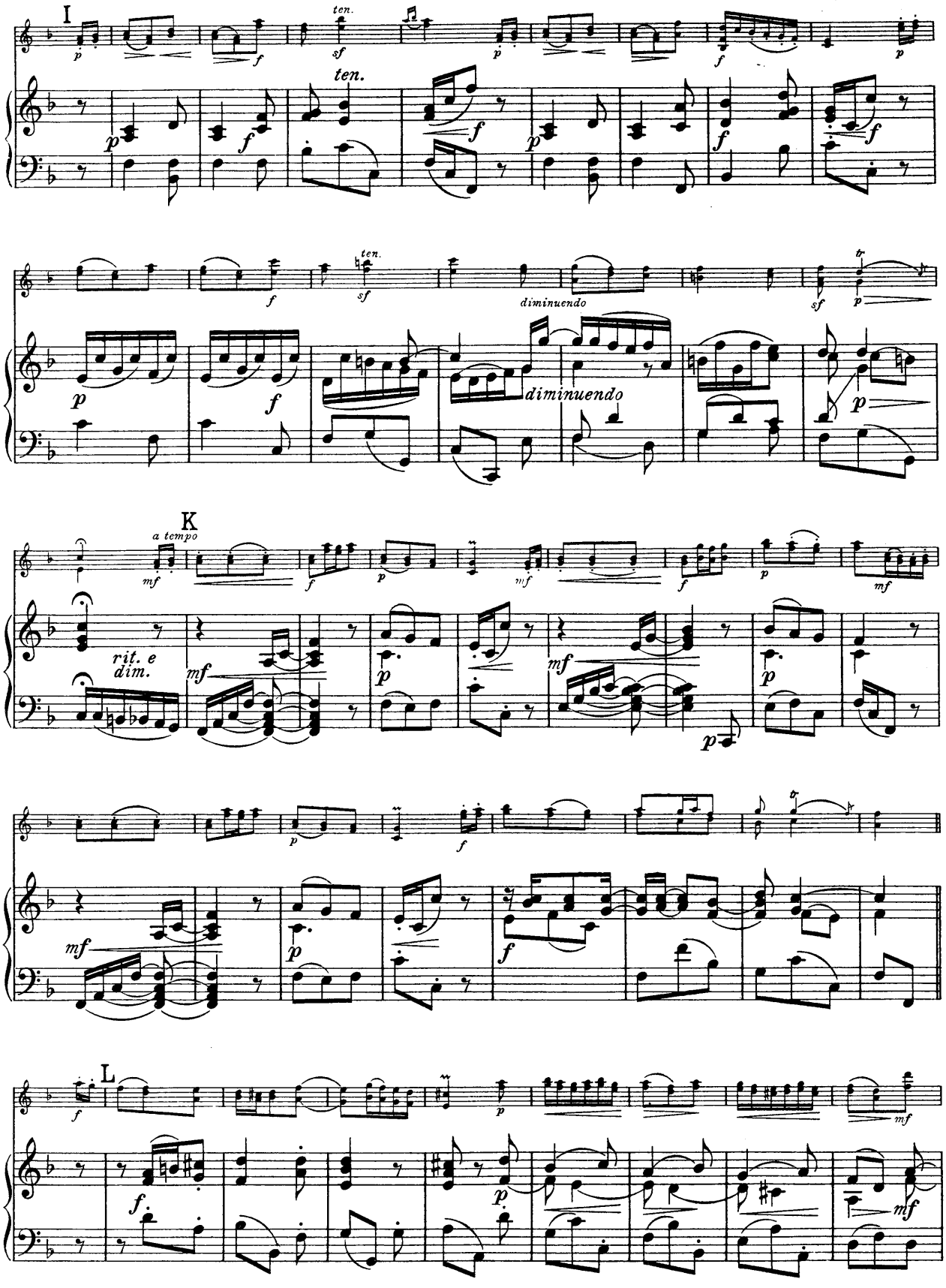
I
ten.
ten.
diminuendo
diminuendo
K
a tempo
rit. e
dim.
L

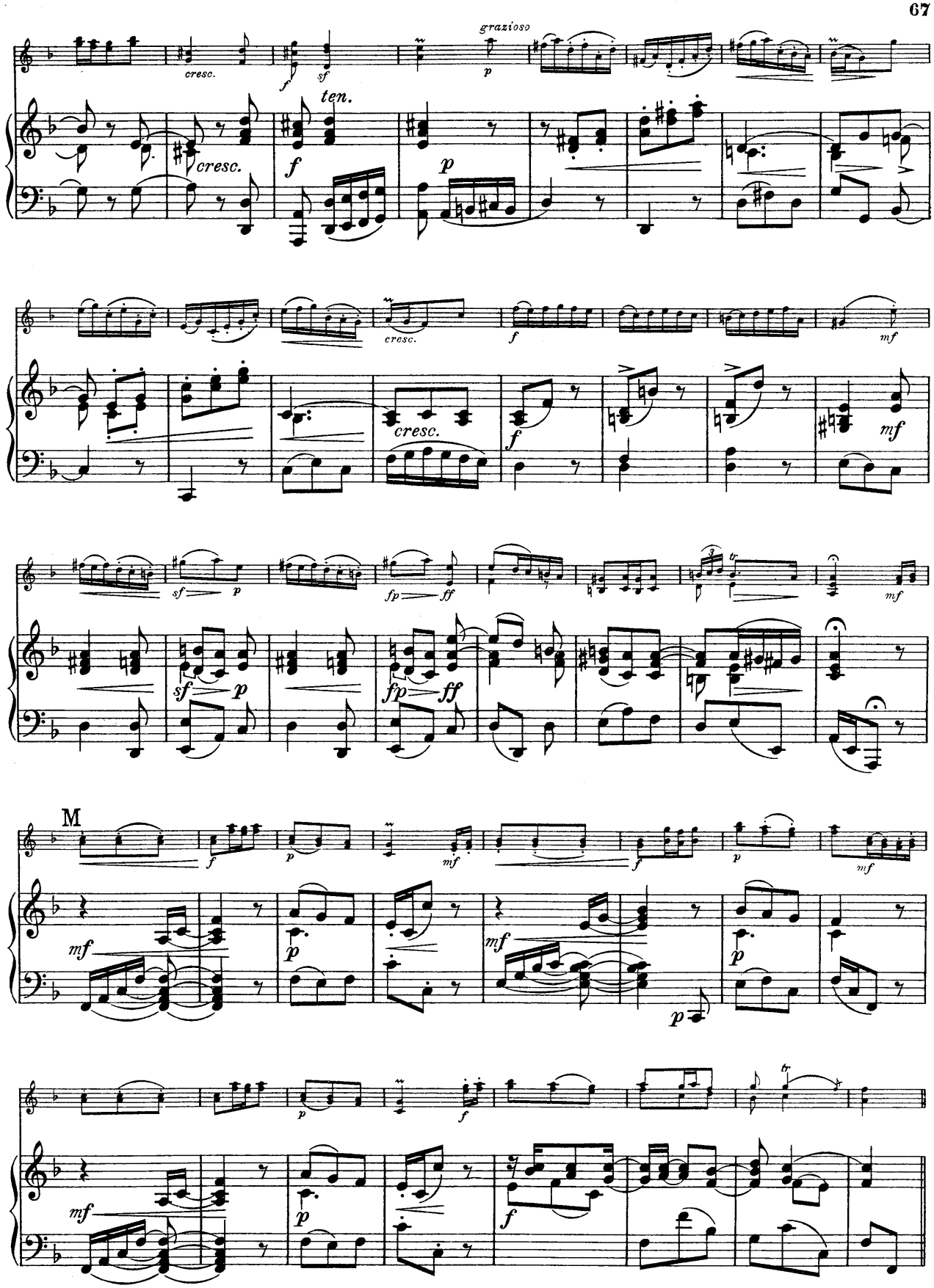
grazioso
cresc.
ten.
M

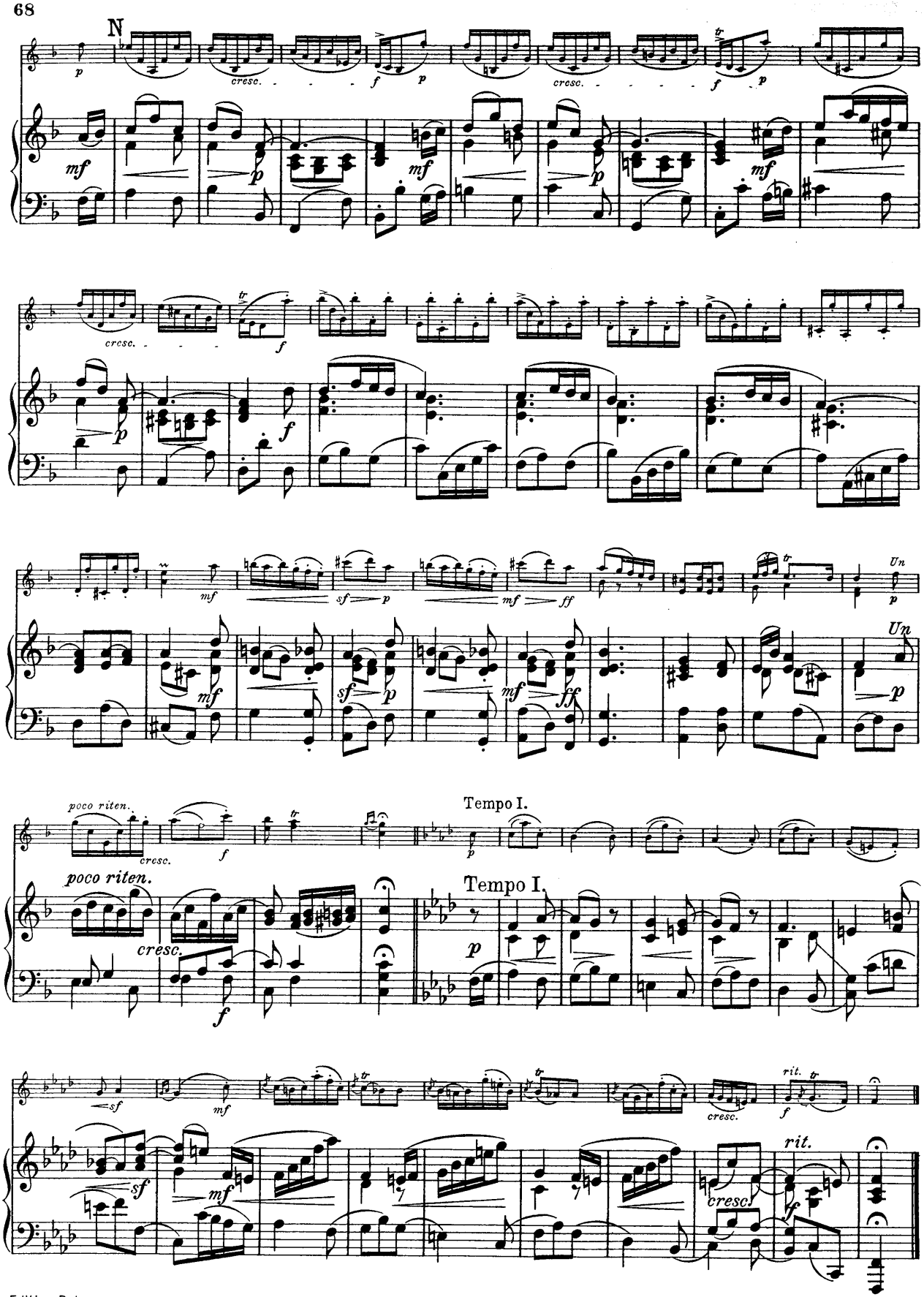
N
cresc.
Un
poco riten.
Tempo I.
rit.

ADAGIO.

Pierre Vachon.
(1731 - 1802.)

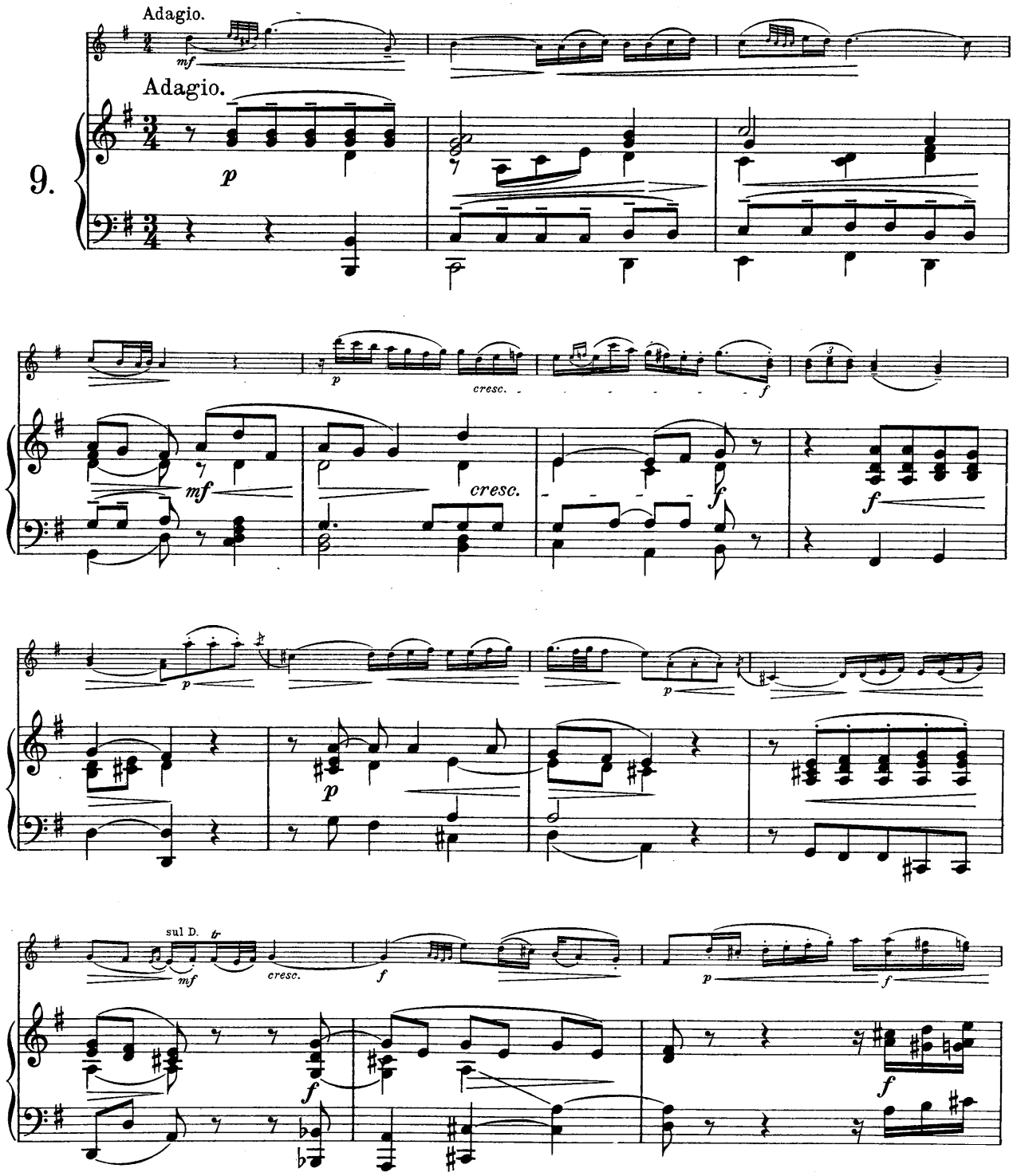

 Copyright 1909 by C. F. Peters, Leipzig.

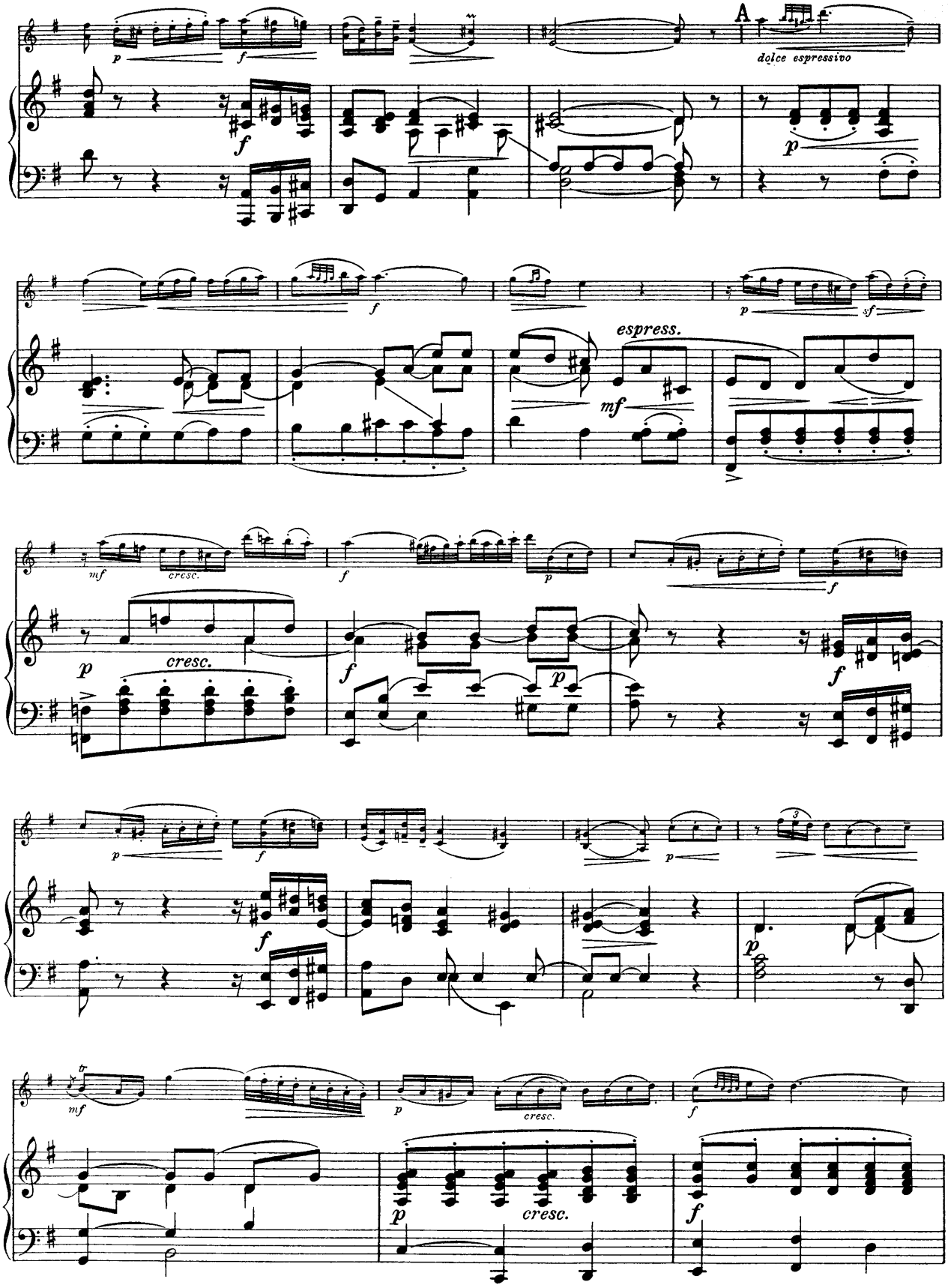
A
dolce espressivo
espress.
cresc.
cresc.
cresc.
cresc.

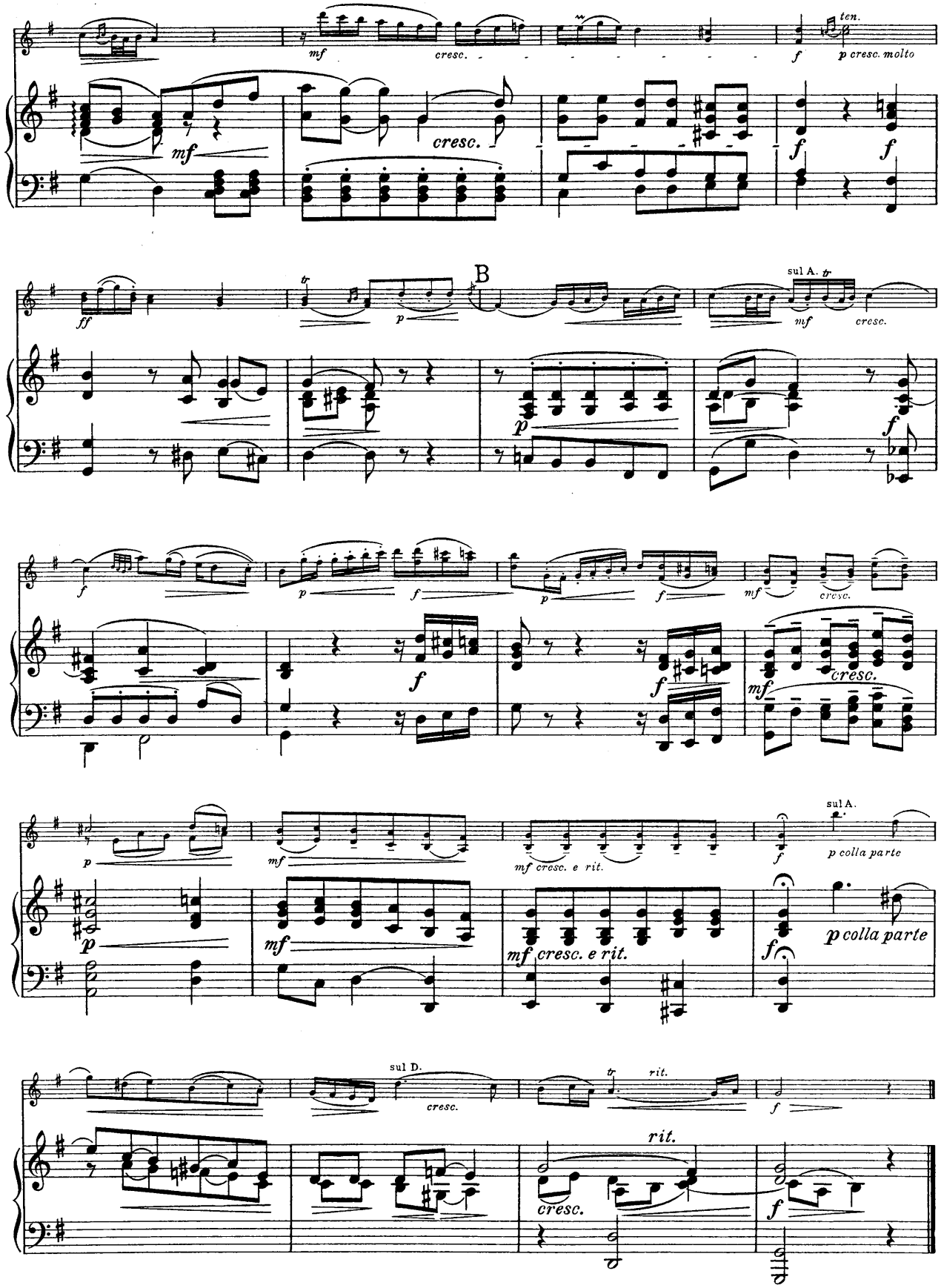
ten.
mf
cresc.
f
p cresc. molto
mf
cresc.
f
f
B
sul A.
ff
p
mf
cresc.
p
f
f
p
f
p
f
mf
cresc.
f
f
cresc.
mf
sul A.
p
mf
mf cresc. e rit.
f
p colla parte
p
mf
mf cresc. e rit.
f
p colla parte
sul D.
cresc.
rit.
f
rit.
cresc.
f

PRAELUDIUM UND VARIATIONEN.

(1688)

Johann Jakob Walther.
(1650 - 17..)

PRAELUDIUM.

10.

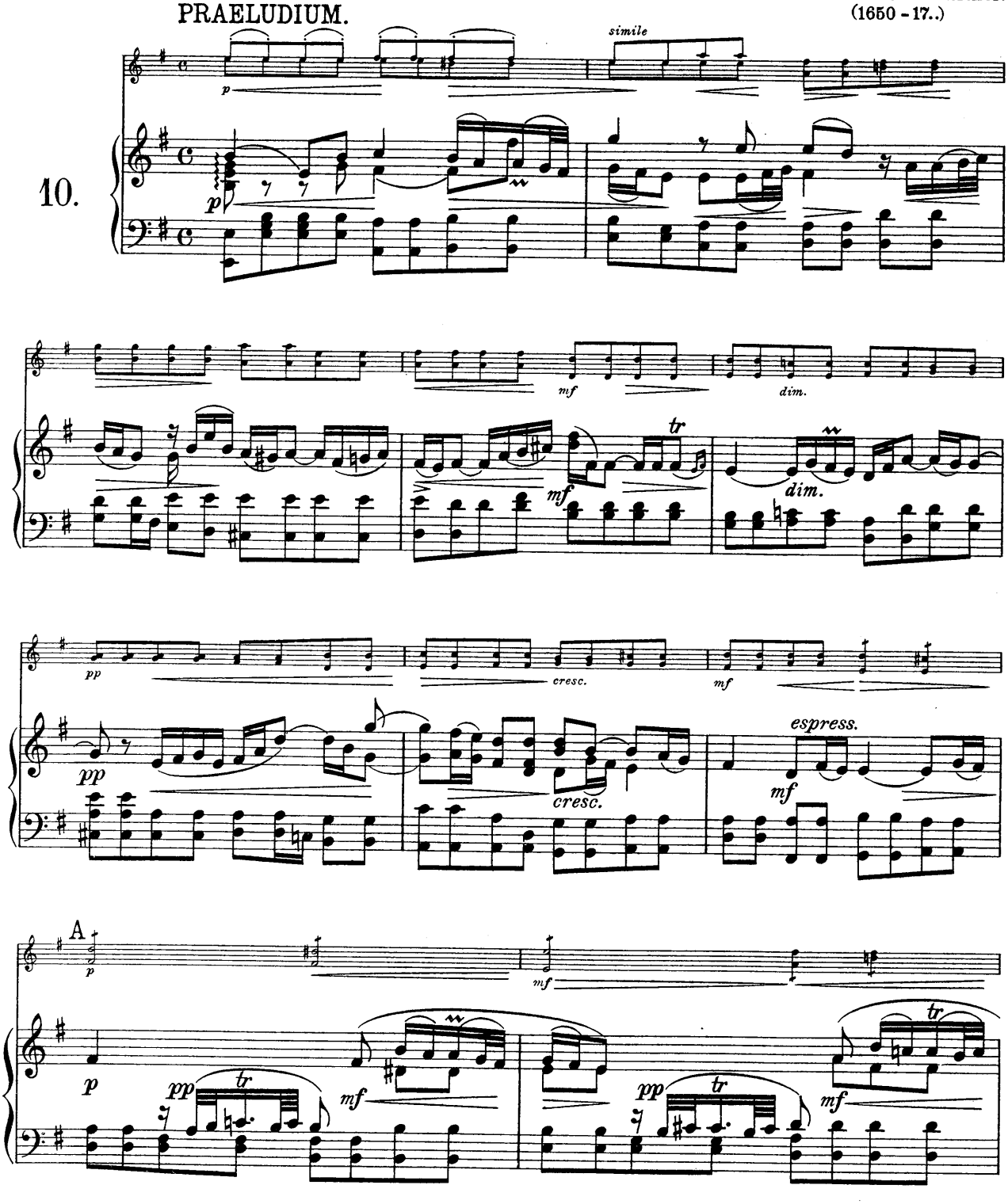

Copyright 1909 by C. F. Peters, Leipzig.

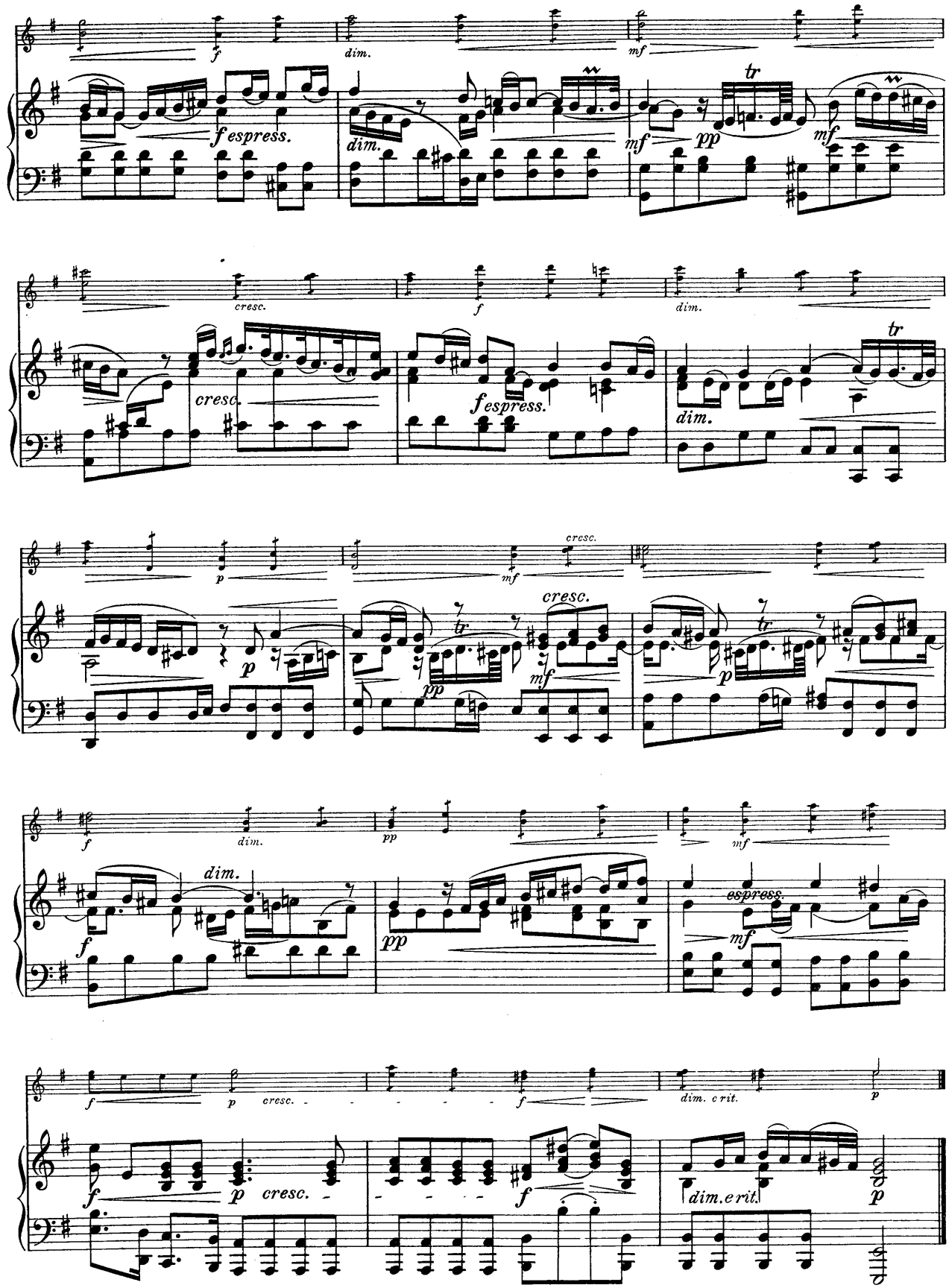
f
dim.
mf
f espress.
dim.
mf
pp
tr
mf
cresc.
f
dim.
cresc.
f espress.
dim.
tr
p
mf
cresc.
cresc.
pp
mf
p
f
dim.
pp
mf
dim.
f
pp
espress.
mf
f
p
cresc.
f
dim. crit.
p
f
p
cresc.
f
dim. e rit.
p

ARIA.

Andante semplice.

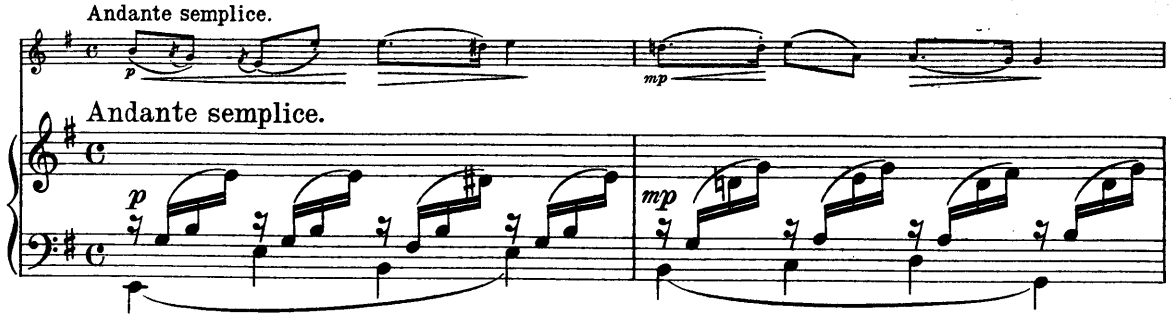

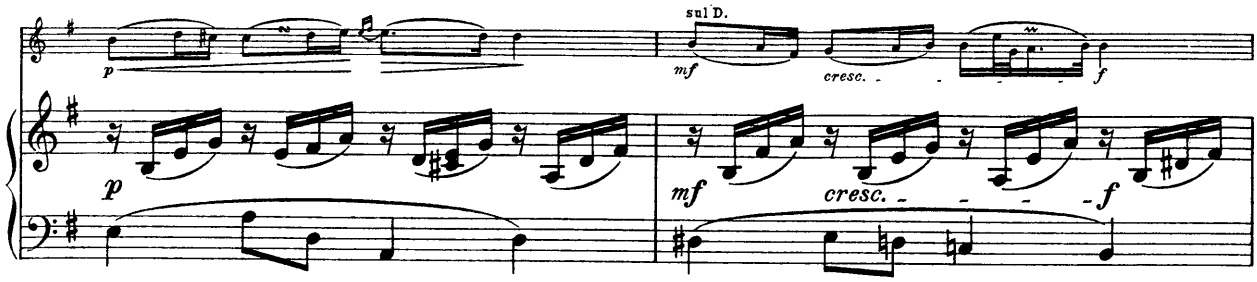

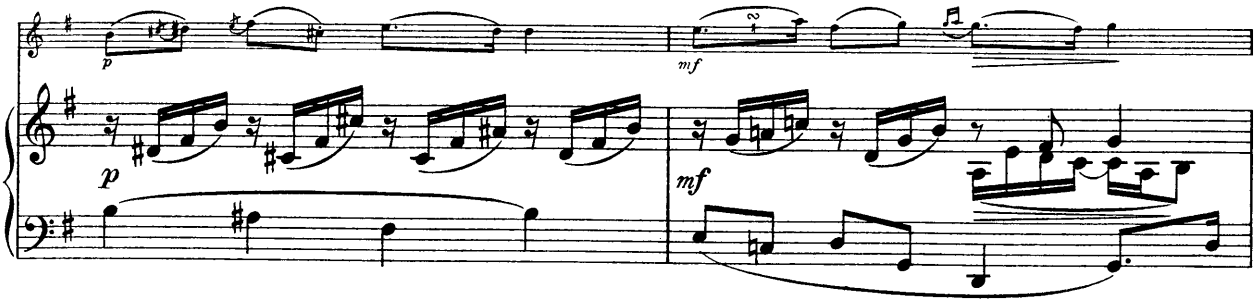

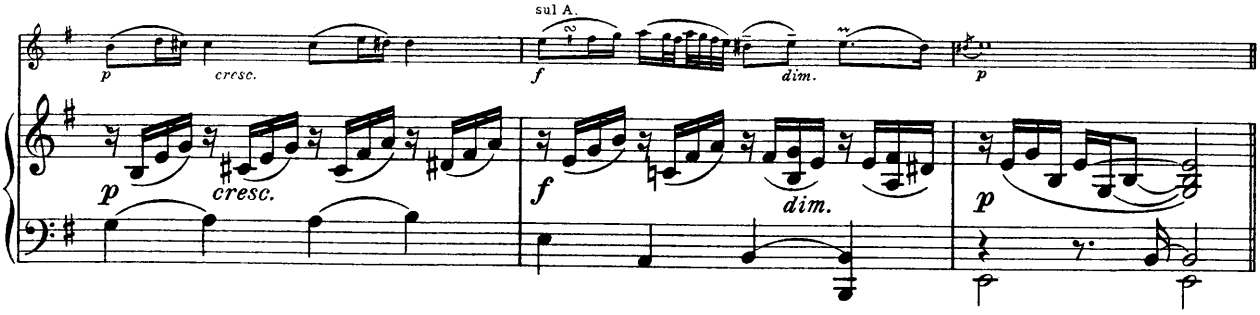

VAR. I.

Un poco animato.

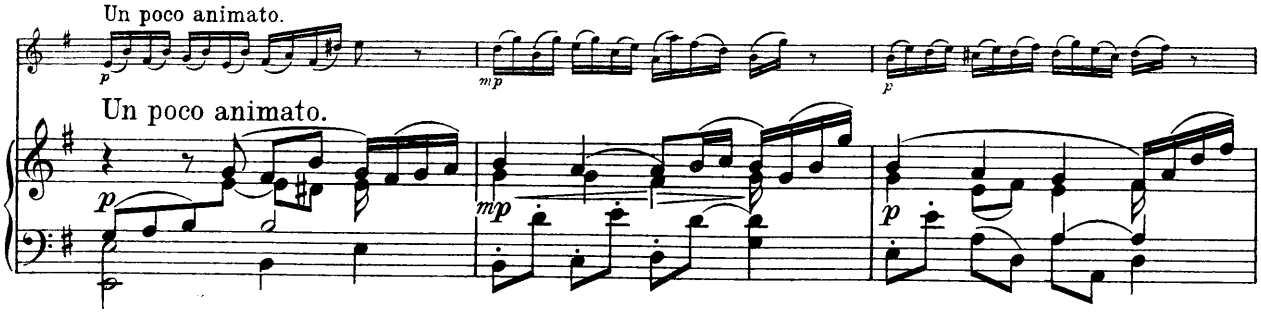

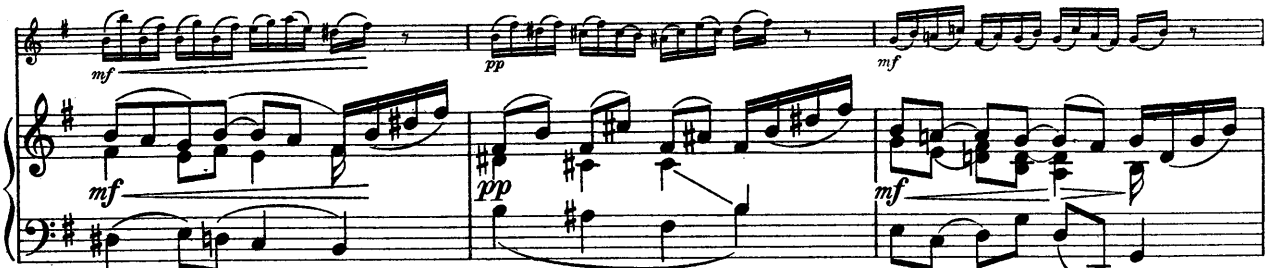
mf
pp
mf
mf

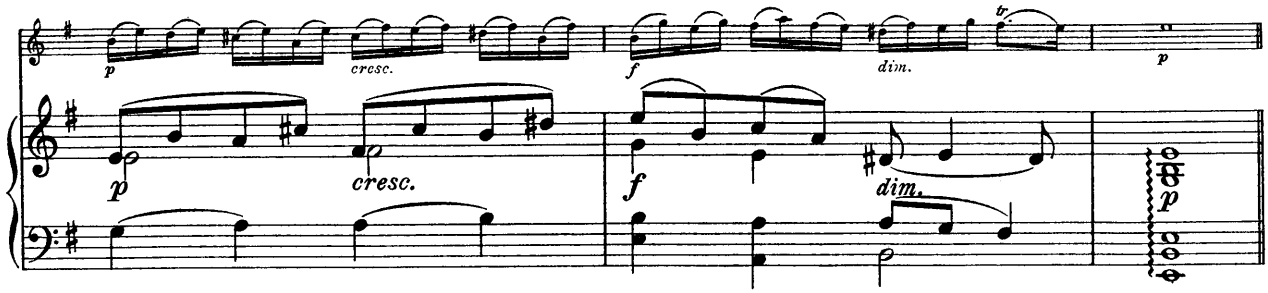
p
cresc.
f
dim.
tr
p
p
cresc.
f
dim.
p

VAR. II.

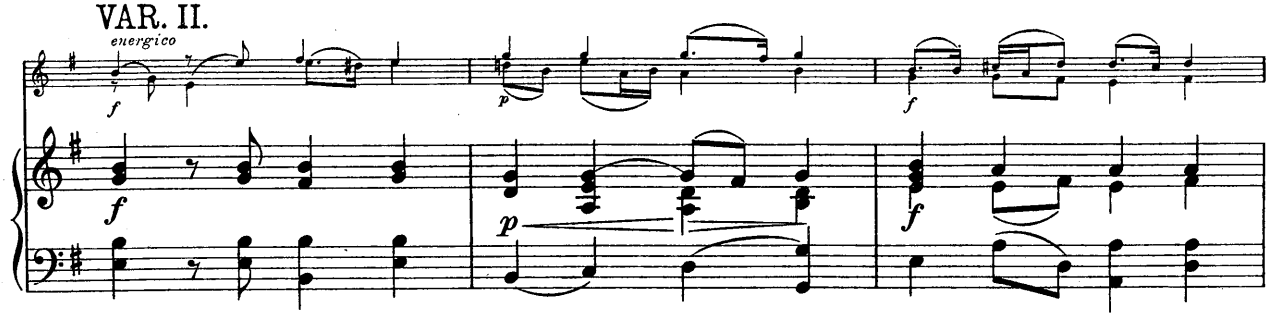
energico
f
p
f
f
p
f

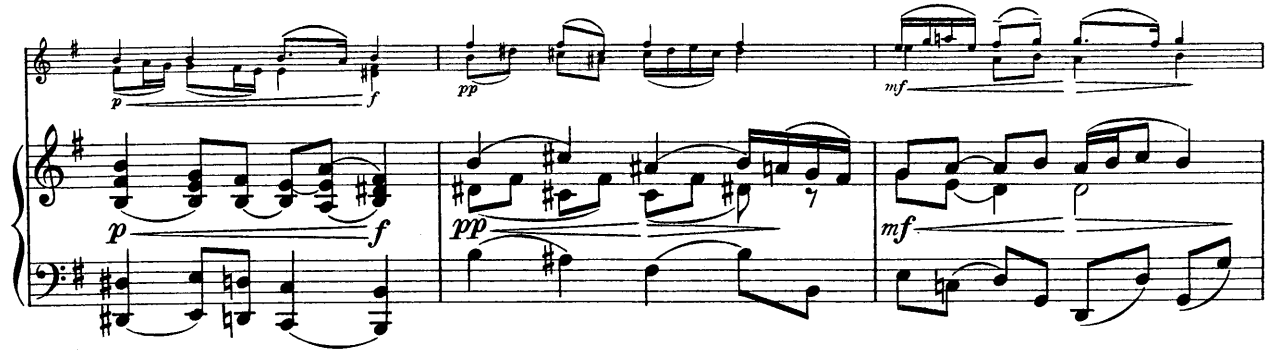
p
f
pp
mf
p
f
pp
mf

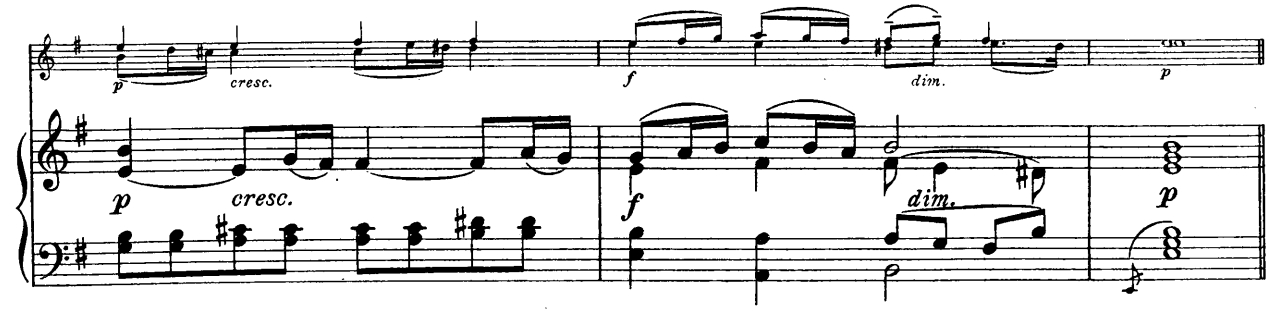
p
cresc.
f
dim.
p
p
cresc.
f
dim.
p

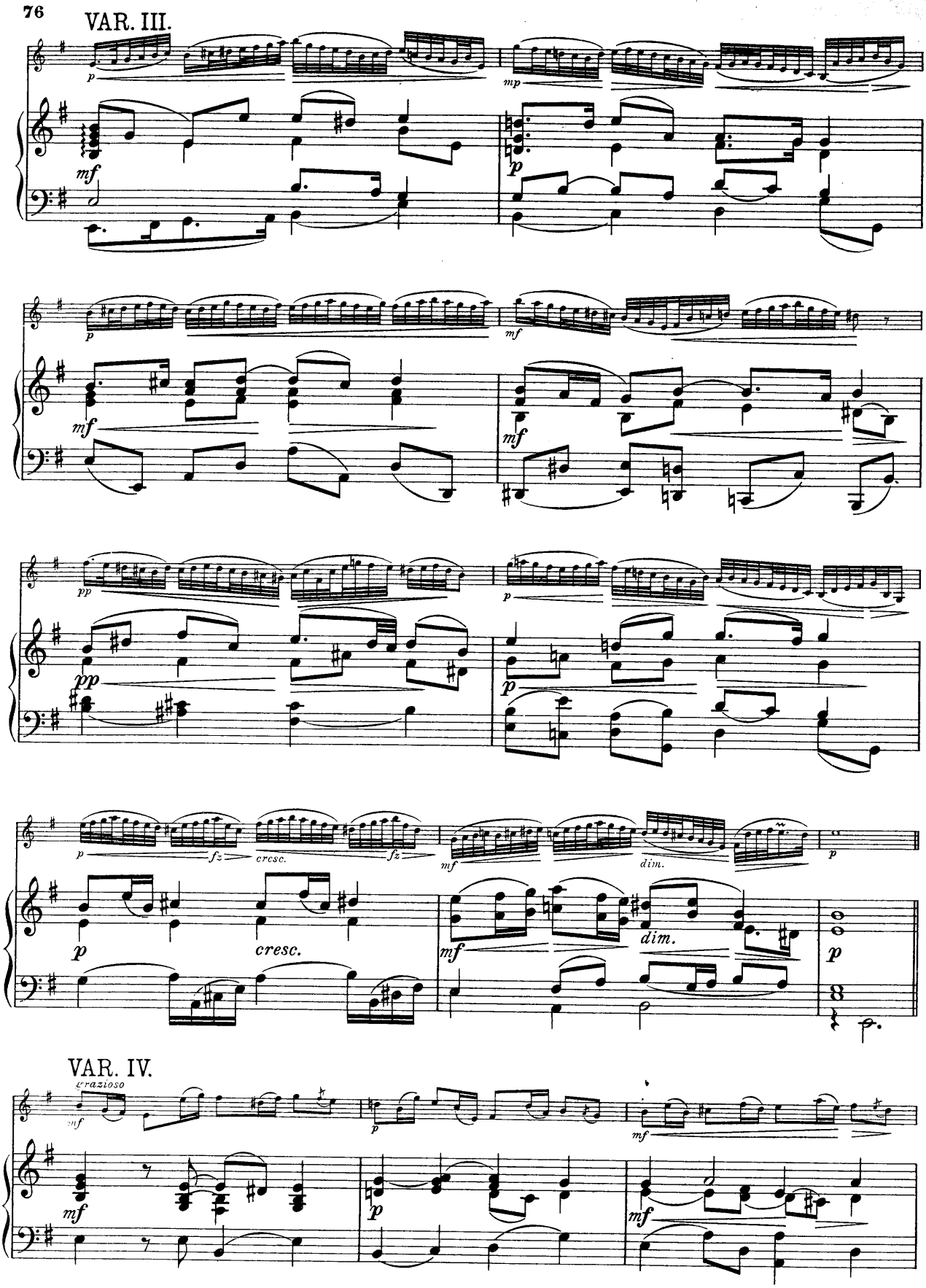
VAR. III.
VAR. IV.
grazioso
cresc.
dim.

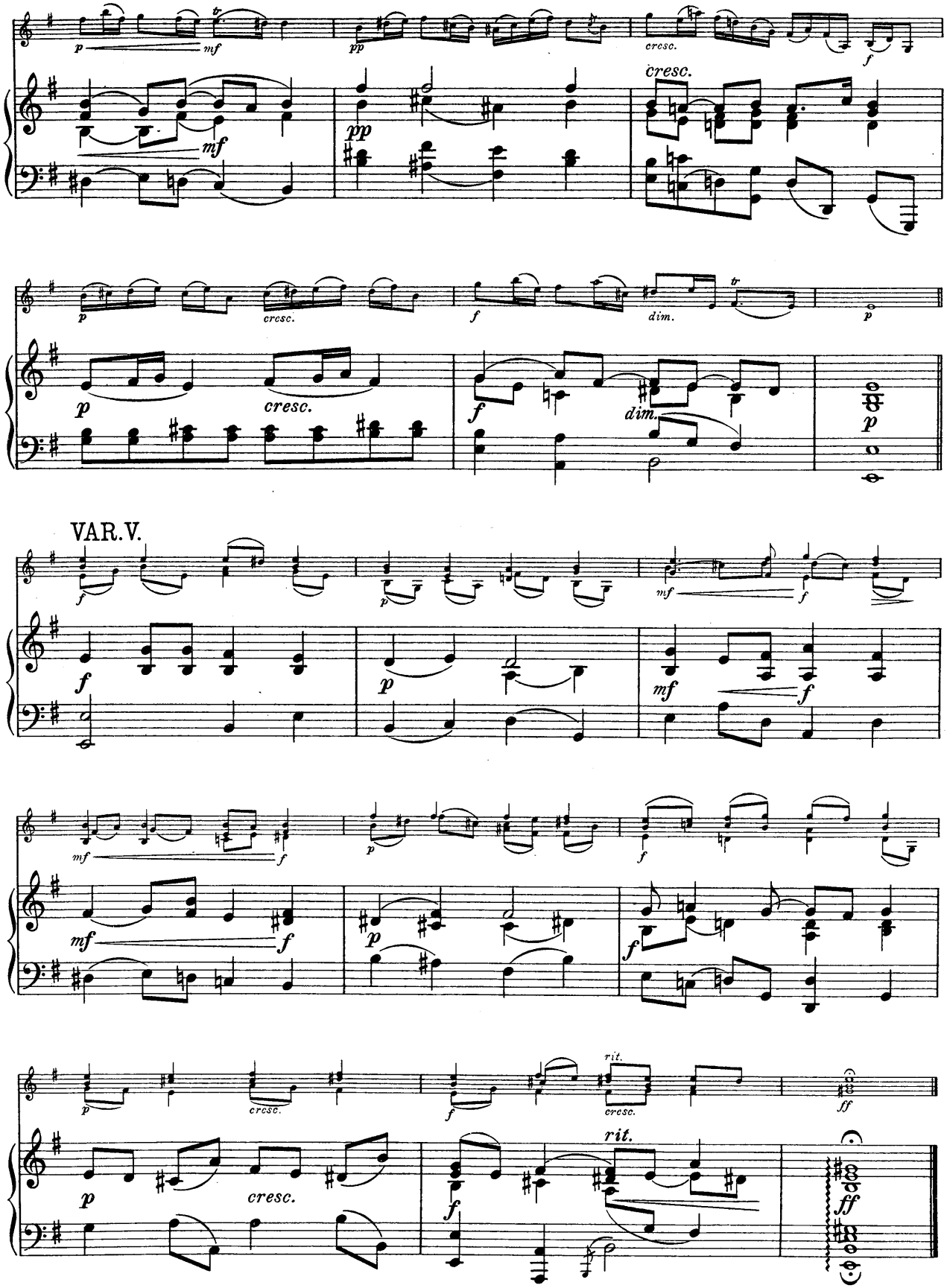
p
mf
pp
cresc.
f
dim.
VAR. V.
rit.
ff

ANDANTE

aus einem Violinkonzert.

Johann Georg Pisendel.
(1687-1755.)

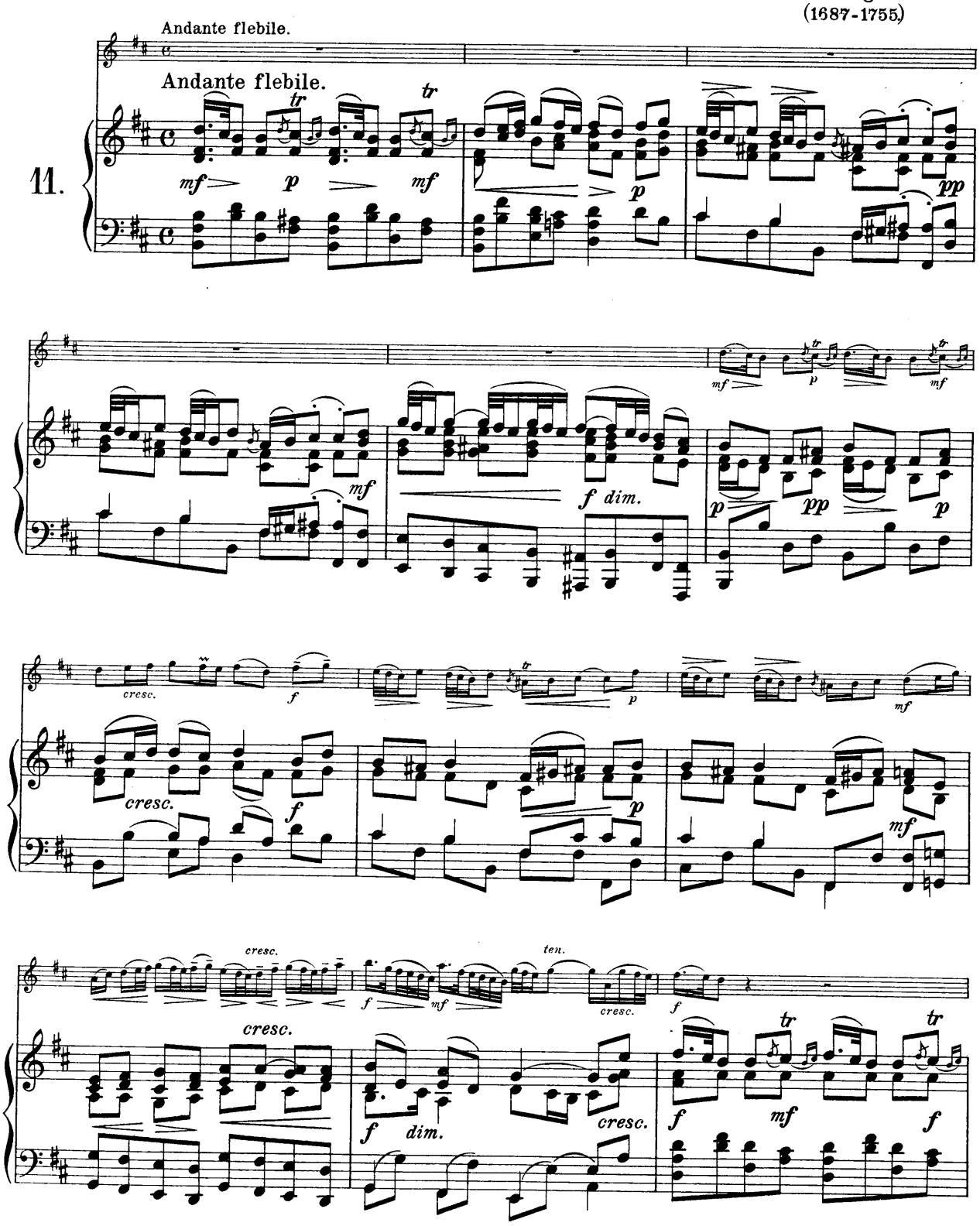

Copyright 1909 by C. F. Peters, Leipzig.

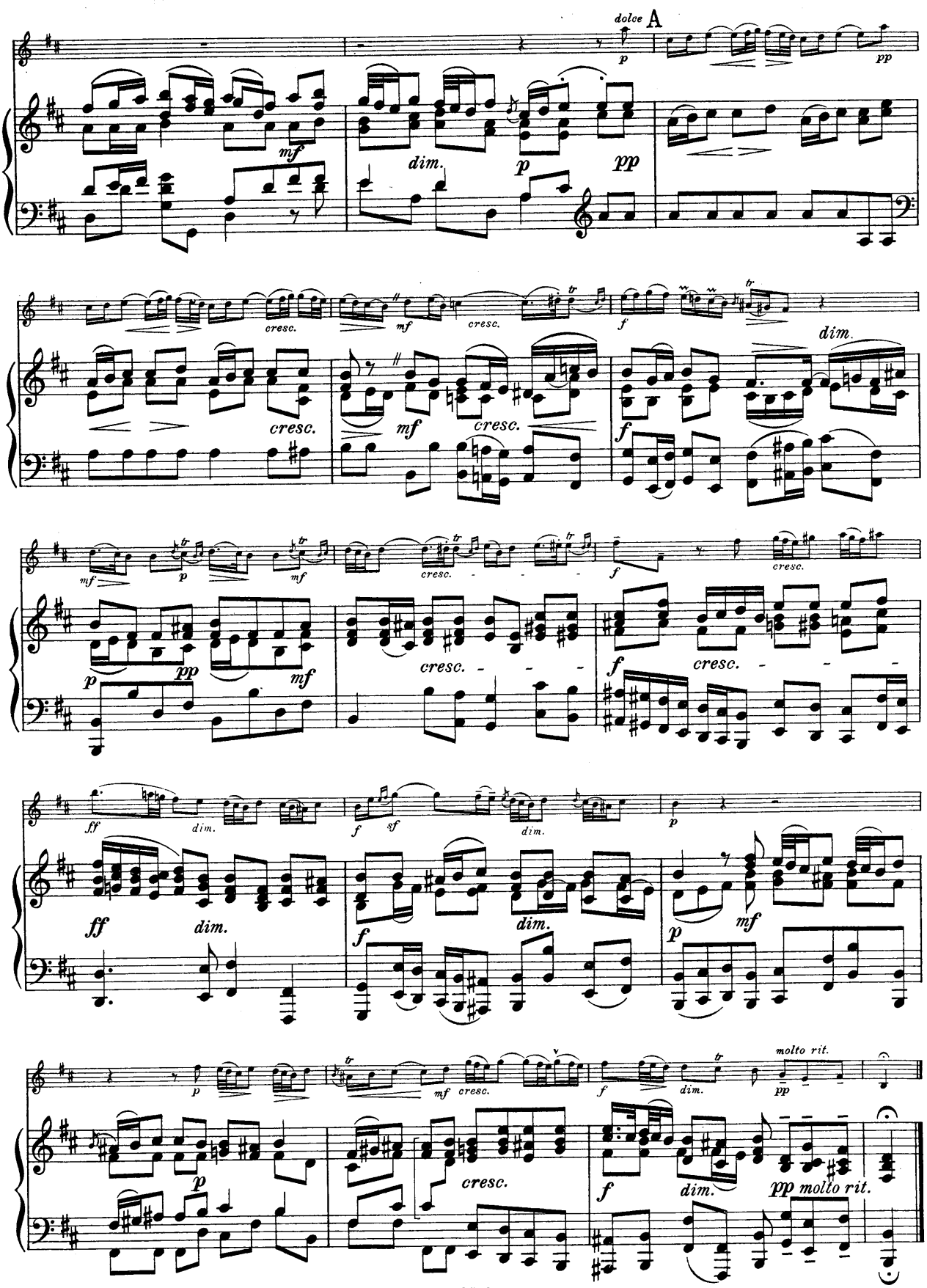
dolce
A
molto rit.

SICILIANO.

Johann Adam Birckenstock.
(1687-1733.)

Anmutig bewegt.

12.

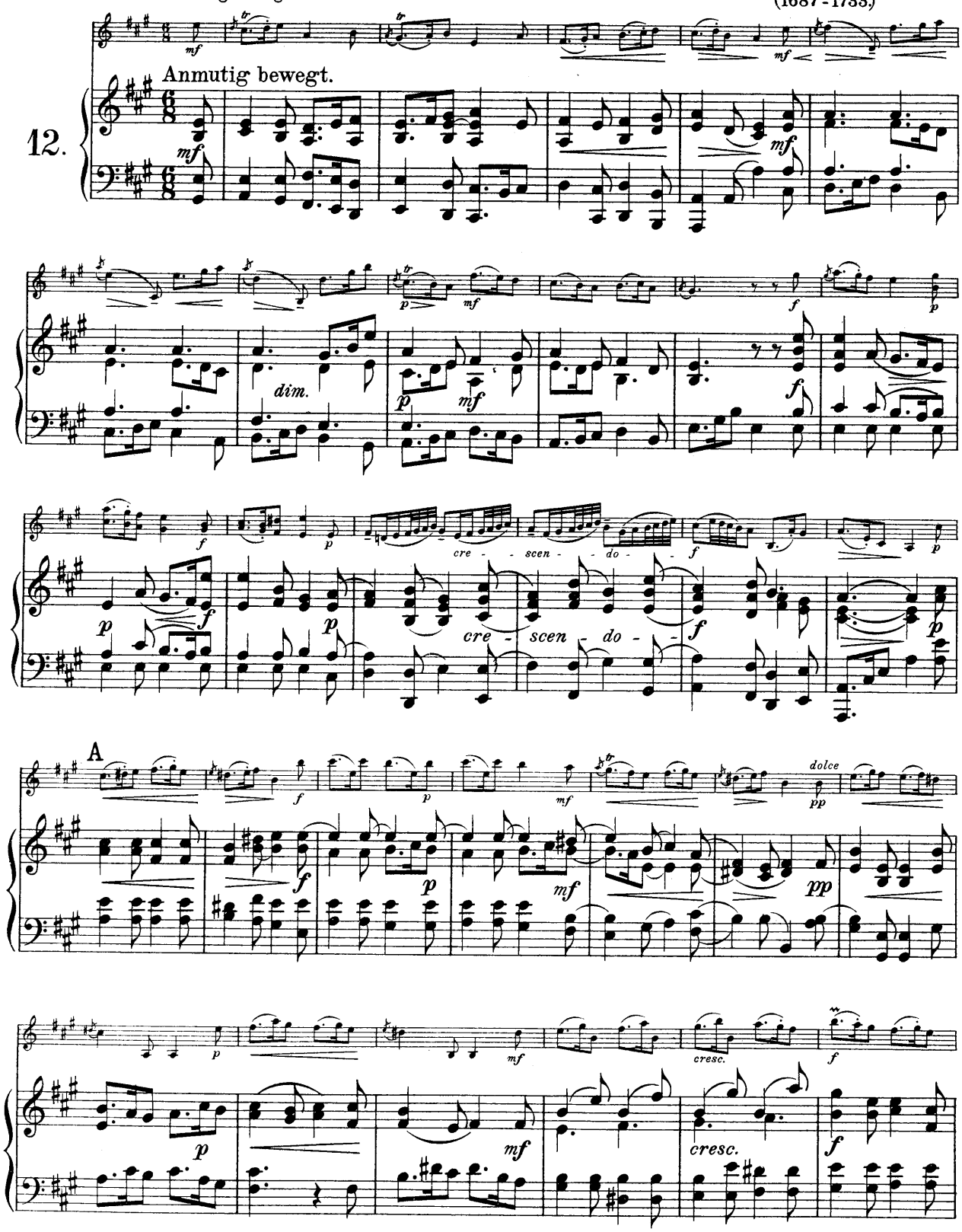

Copyright 1909 by C. F. Peters, Leipzig.

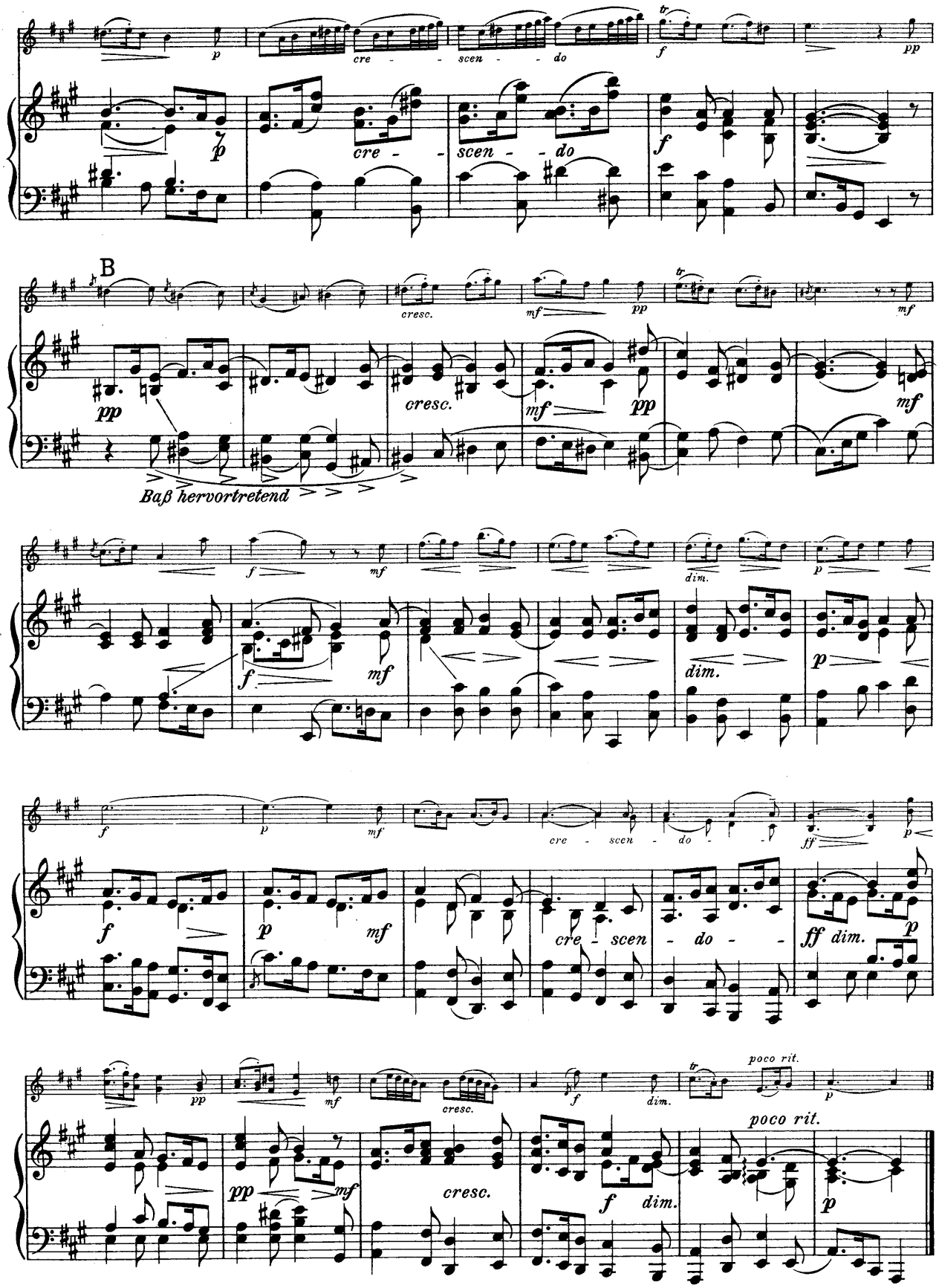
cre - - scen - - do
B
cresc.
Baß hervortretend
dim.
poco rit.

SONATE.

Franz Benda.
(1709-1786.)

Andante con moto.

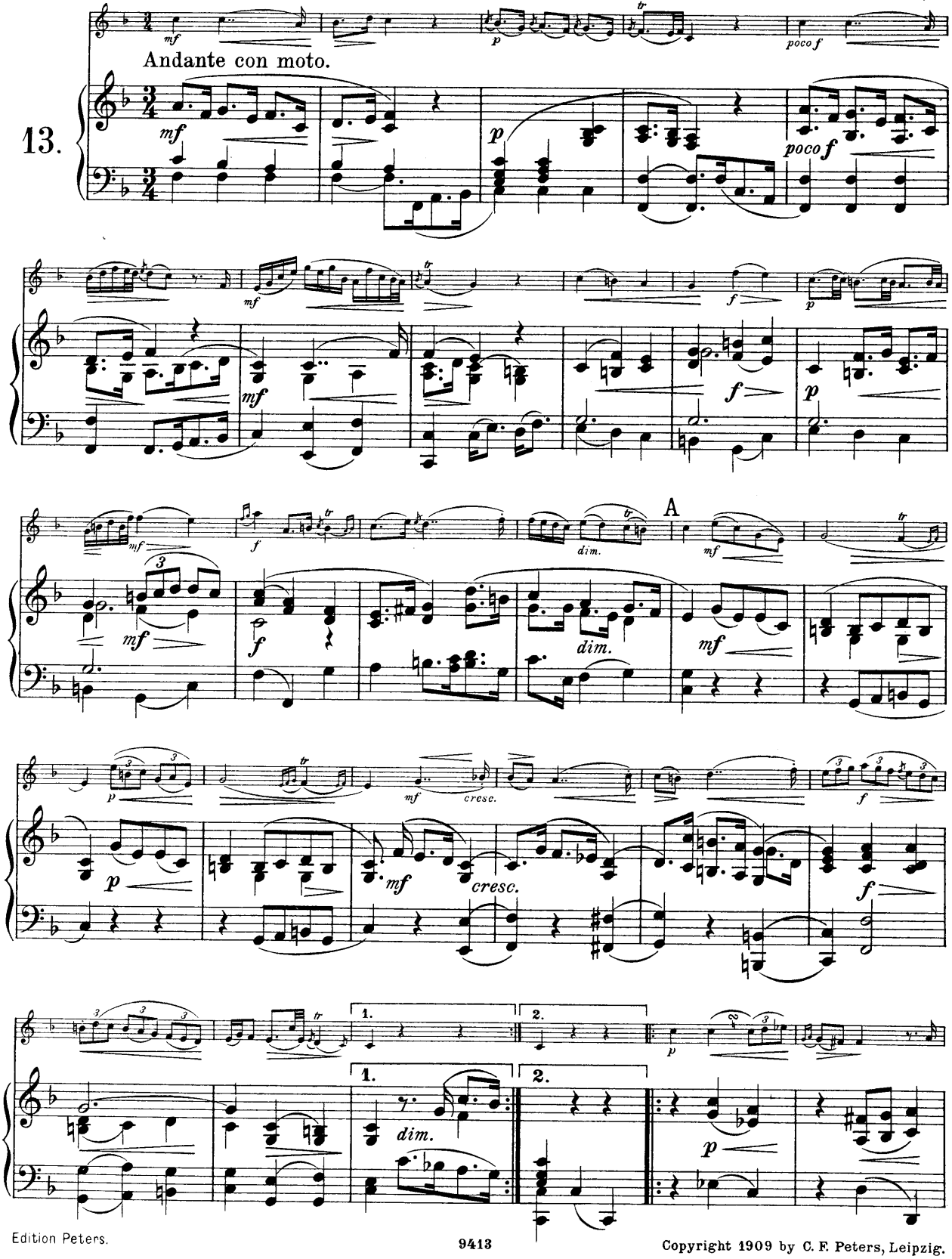

Copyright 1909 by C. F. Peters, Leipzig.

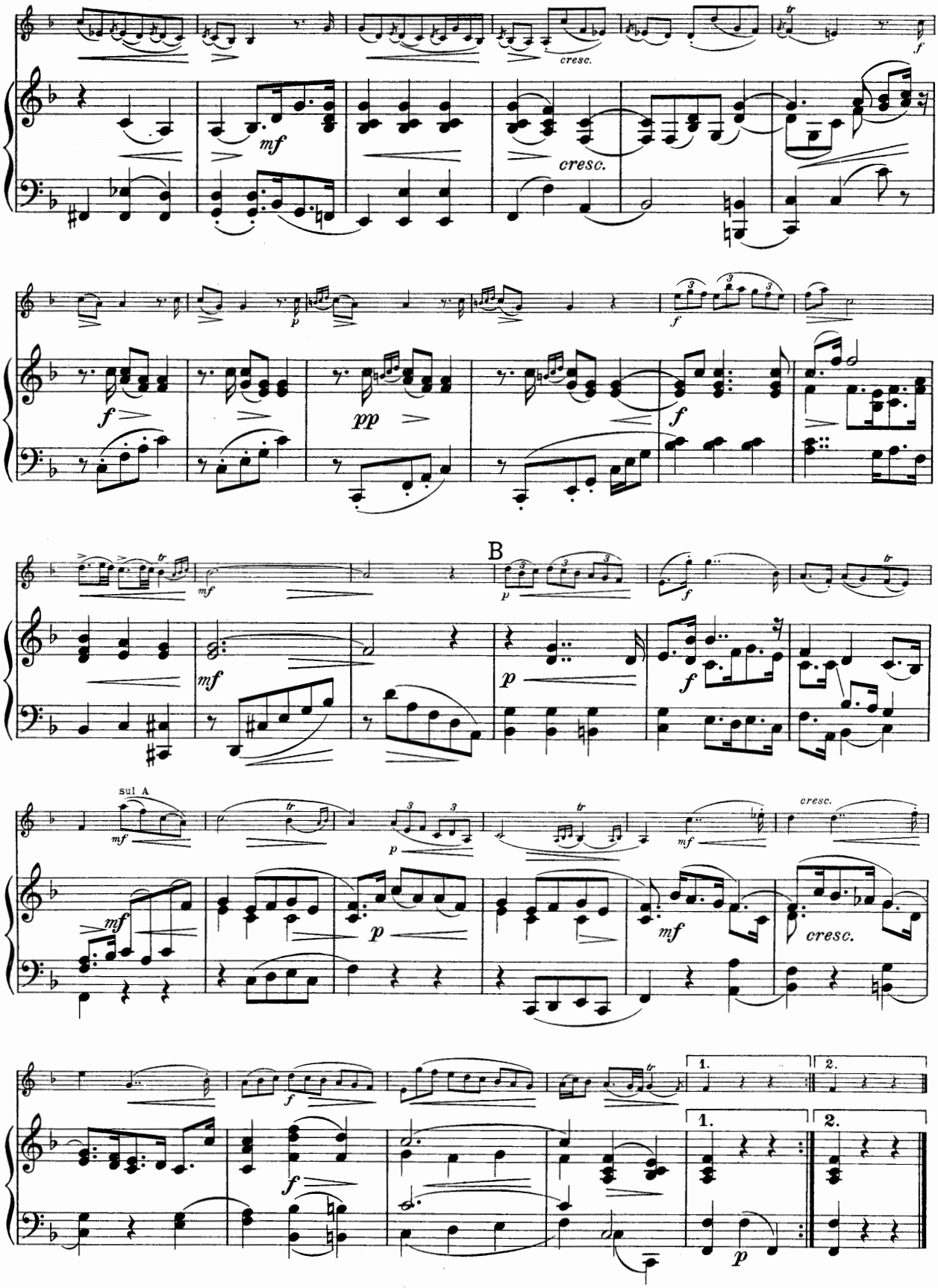
cresc.
mf
cresc.
f
p
f
pp
f
B
mf
p
f
sul A
mf
p
mf
cresc.
mf
p
mf
cresc.
f
f
1.
2.
1.
2.
p

POLONAISE.

Moderato.

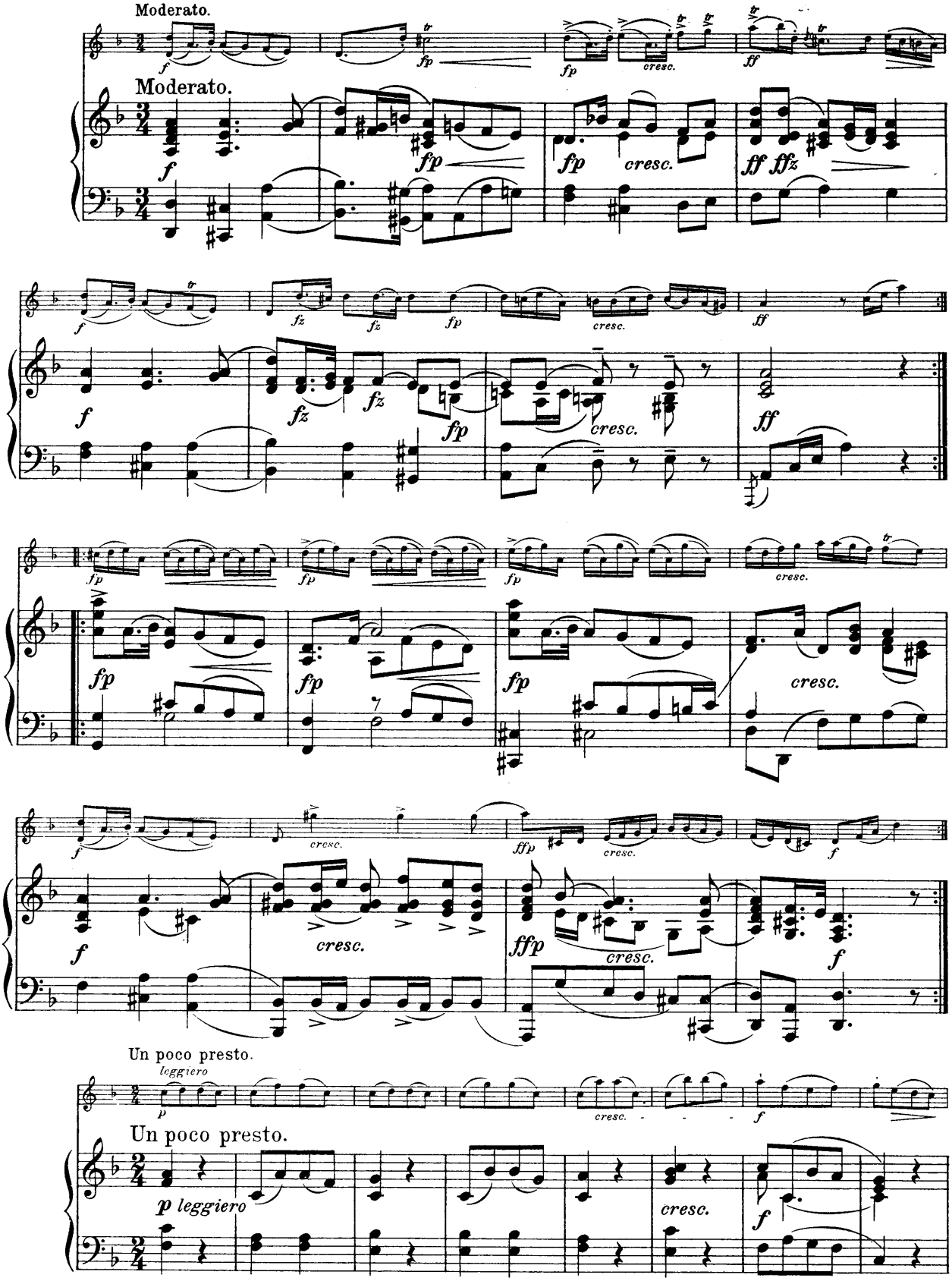

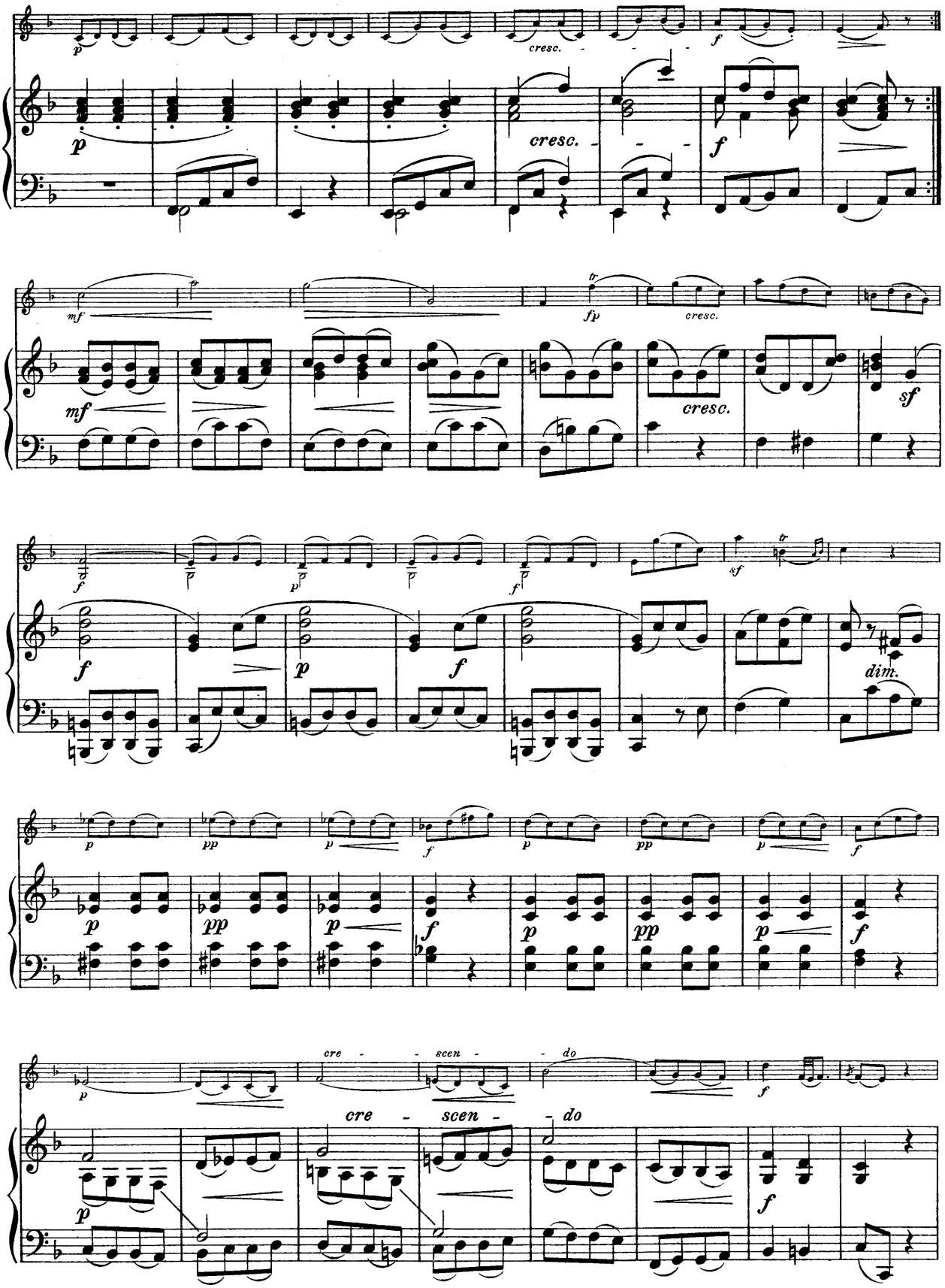
cresc.
cresc.
cresc.
cresc.
dim.
cre - scen - do
cre - scen - do

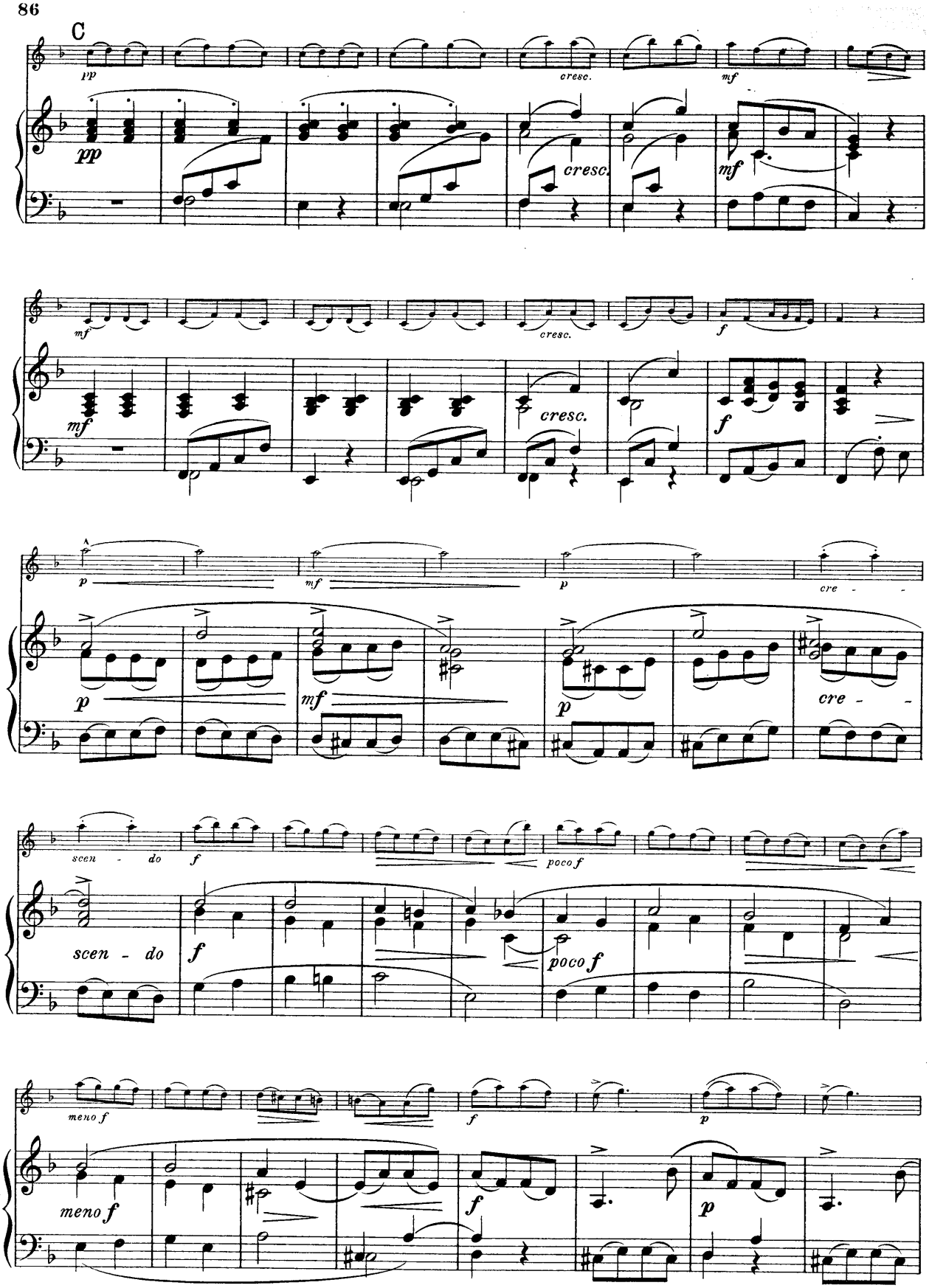
C
pp
cresc.
mf
cresc.
mf
cresc.
f
p
mf
p
cre - -
scen - do
poco f
meno f

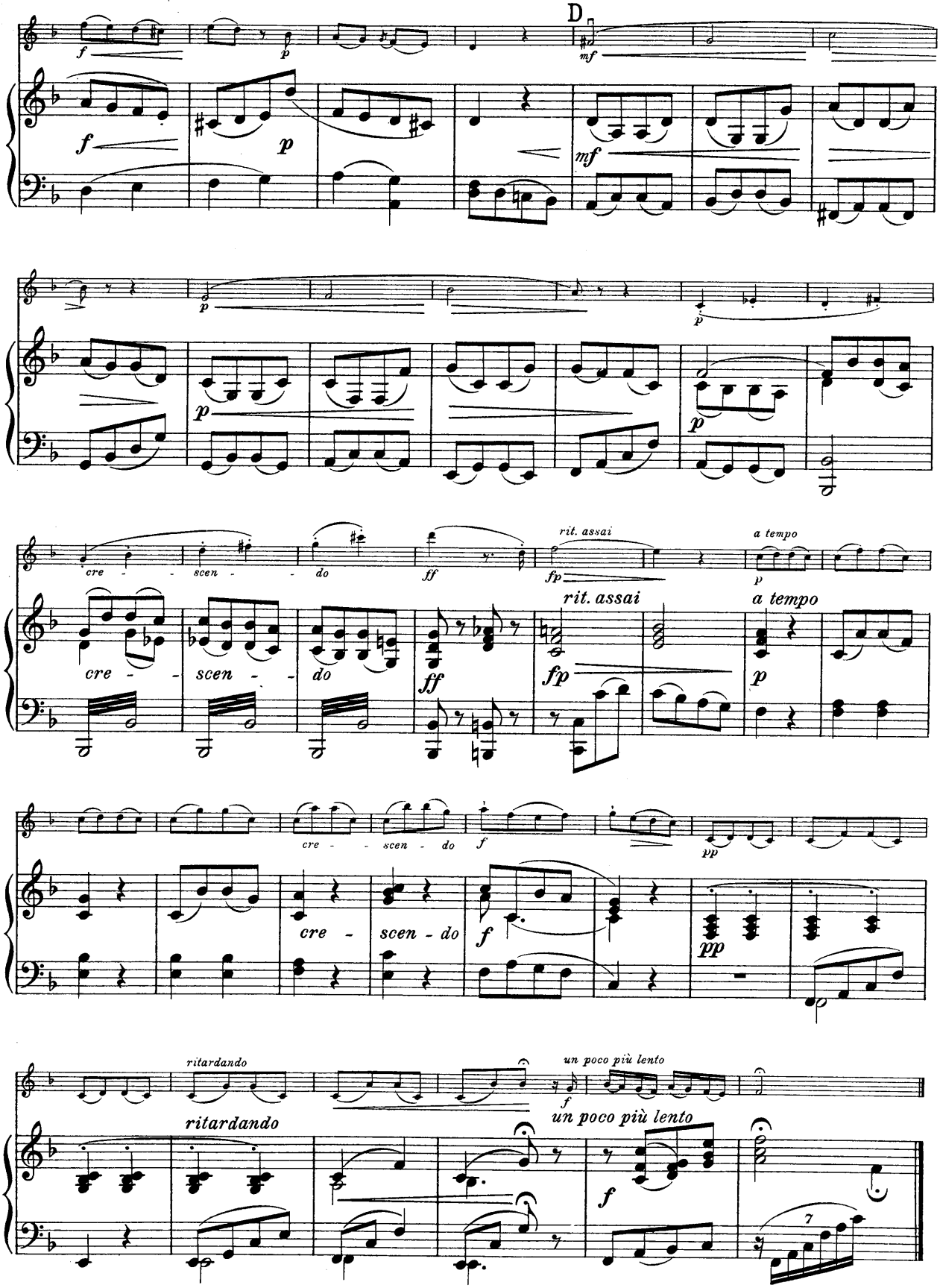
D
f
p
mf
cre - - scen - - do
ff
fp
rit. assai
a tempo
ritardando
un poco più lento
pp