

Symphony No. 2 in B Minor

VIOLONCELLO.

Alexander Borodin

Allegro.

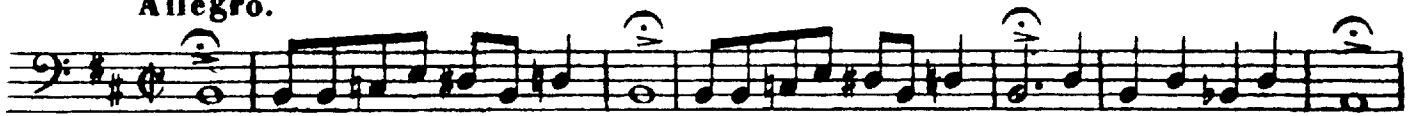

VIOLONCELLO.

Poco meno mosso.

rit. dolce

cresc. poco accel.

animato assai

ff marcato cresc.

7 pesante

mf f dim. pdim.

5

p

E Poco meno mosso.

1

p

VIOLONCELLO.

F Animato assai. 2
p f p cresc.

pizz. arco
f p mf

Animato assai.
ff f dim p

H

6 6

p

ff p

VIOLONCELLO.

sf *rall.*

Allegro. (Tempo I.)

sf

fz *mf*

sf 1

Poco meno mosso.

p pizz. *mf* *arco* *mf* *pp*

p

p

p *f* *f cresc.* **Animato assai.**

sf *cresc.* *poco a poco piu animato*

mf *cresc.* *f* *sf*

sf 0 1 2 3 4 5 6 7

sf *poco a poco allarg e pesante* *a tempo*

II.
SCHERZO.

Prestissimo.
pizz.

VIOLONCELLO.

dim.

VIOLONCELLO.

1

p *cresc.* *f*

D *arco*

mf *mf* *f*

f

cresc. *ff*

E *poco cresc.*

poco cresc.

Allegretto.

dim. *pp* *4 pdim.* *pprall.* **2** **13** *P*

pizz.

cresc. *dim.* *mf pizz* *p* *f*

F *arco* *cresc.*

p *p*

VOLONCELLO.

VOLONCELLO.

mf 3 dim. cresc.

f mf L arco mf

cresc.

ff p cresc.

dim. poco cresc. dim.

sempre piu animato. mf

p

cresc. sf

N 3 pizz. arco p

p dim. ppp

III.

VIOLONCELLO.

Andante.

4 *pp* *ppp* 2

Section A

2 2 2 B 1 1 C *Poco animato.*

pesante *f* 5

pesante D *mf* *p*

E *mf* *f* *dim.*

F *Poco piu animato.* *f* *p*

p *p*

G *mf pesante cresc* *f* 7

VOLONCELLO.

Tempo I. ma piu animato.

IV. FINALE.

VOLONCELLO.

Allegro.

p *poco cresc.*

cresc. *fz* *f*

f *A*

pp

fz *ff*

p

cresc. *f*

p

VIOLO NCELLO.

pizz. *ff* poco allarg.

a tempo arco *mf* arco cresc. *f* *p*

mp

f rall. 2 1 rall. 2 1 rall. 2 1 rall.

E Lento. Allegro. 1 Lento. Allegro. 1

a tempo *p*

cresc.

ff

ff *p* cresc. marcato

f *fz* pesante *f* cresc.

G

VOLONCELLO.

VIOLONCELLO.

tranquillo
L 3/8 *p*

M *arco*
p pizz. *mf*

f *ff arco* *din.*

ff poco a poco piu animato
allarg. *a tempo*

N *Animato*
ff

O *Tempo I.*
fz p *cresc. poco a poco piu animato*

cresc. molto *Vivo.* *f*

ff *fz* **Fine.**