

TROIS

GRANDS TRIOS

POUR

Trois Flûtes

composés par

R. K. U. H. L. A. W.

Propriété de l'Éditeur

Paris, le 10 Mars 1841. — Ocur: 86. — (1-1)

HAMBOURG,

chez Jean Aug. Böhme.

(original autographe de l'auteur)

FLAUTO *no*

Allegro.

TRIO I.

FLAUTO 1^{mo}

- Staff 1: **F** (Fortissimo)
- Staff 2: **F** (Fortissimo)
- Staff 3: **dim:** (diminuendo), **P** (Piano)
- Staff 4: **Cresc:** (Crescendo)
- Staff 5: **F** (Fortissimo)
- Staff 6: **FF** (Fortississimo), **dim:** (diminuendo), **P** (Piano), **tr.** (trill)
- Staff 7: **P. dol:** (Piano dolce)
- Staff 8: **sF marcato.** (Sforzato marcato)
- Staff 9: **sF** (Sforzato), **P** (Piano), **sF** (Sforzato), **P** (Piano), **Cresc:** (Crescendo)
- Staff 10: **mF** (mezzo-forte), **accel.** (accelerando)
- Staff 11: **tr.** (trill)

4.

FLAUTO 1^{mo}

FLAUTO 1^{mo}

Eleventh staff of music, featuring a dynamic marking *F* below the staff.

Twelfth staff of music, concluding the page with eighth-note patterns and slurs.

10.

6.

Allegro assai.

FLAUTO 1^{mo}

SCHERZO.

TRIO.

FLAUTO 1^{mo}

8.

FLAUTO *mo*

Larghetto.

oct. basso

Allegro.

FLAUTO 1^{mo}

RONDO.

FLAÜTO 1^{mo}

FLAUTO 1^{mo}

tr
F P

F P F

F. con fuoco.

dim: P F

P P

mF dim: P

Cresc: F dim: P

7

FLAUTO 1^{mo}

f

P

Cresc: mF

F

dim: P

Cresc: mF F

dim: F P PP

8 messa

P Cresc: P dol:

Cresc: Cresc:

dim: P

Cresc:

FLAUTO 1^{mo}

Cresc: dim: P

F P

F P F

sF sF F

P P

P P

Cresc: F

P P P

F. con fuoco.

P. Mollerney

2. Flöte.

TROIS

GRANDS TRIOS

pour

Trois Flûtes

composés par

R. K. U. H. L. A. W.

Propriété de l'Editeur

Pr. 1 Thlr. 16 gr. — Ouvr. 86. — N.º 1

HAMBOURG,

chez Jean Aug. Böhme.

FLAUTO 2^{do}

Allegro.

TRIO I.

FLAUTO 2^{do}

- Staff 1: **F** (Forte)
- Staff 2: **F** (Forte)
- Staff 3: **dim:** (diminuendo), **P** (Piano), **Cresc:** (Crescendo), **B** (handwritten annotation)
- Staff 4: **F** (Forte), **FF** (Fortissimo)
- Staff 5: **P** (Piano), **P** (Piano)
- Staff 6: **P** (Piano), **F** (Forte)
- Staff 7: **sF. marcato.** (sforzando marcato)
- Staff 8: **P** (Piano), **sF** (sforzando), **P** (Piano), **sF** (sforzando), **P** (Piano)
- Staff 9: **Cresc:** (Crescendo), **mF** (mezzo-forte), **tr** (trill)
- Staff 10: **tr** (trill), **2** (second ending)

Handwritten annotations include a large **B** above the third staff and a **6** above the fifth staff.

4.

FLAUTO 2^{do}

FLAUTO 2^{do}

Cresc: P F

F dim:

P Cresc:

F FF tr

P P P

merzando. P

F

6.

Allegro assai. FLAUTO 2^{do}

SCHERZO.

TRIO.

FLAUTO 2^{do}.

Larghetto.

1

P

Cres. . . cen . . . do. P. dol:

P

dol:

Cresc:

P

PP

P

P

Crescendo. F P

P dim: P

PP smor . zan . do.

alt. basso

Allegro.

RONDO.

FLAUTO 2^{do}

rit. molto

staccato.

staccato.

staccato.

FLAUTO 2^{do}

- Staff 1: *P*
- Staff 2: *F*, *P*, *F*
- Staff 3: *P*, *F*
- Staff 4: *F. con fuoco.*
- Staff 5: *5*
- Staff 6: *P*, *3*, *P*
- Staff 7: *mF*
- Staff 8: *dim.*, *P*, *F*
- Staff 9: *P*
- Staff 10: *3*, *P*

Handwritten annotations include "61" above the fourth staff and "pp" at the bottom of the page.

FLAUTO 2^{do}

M.

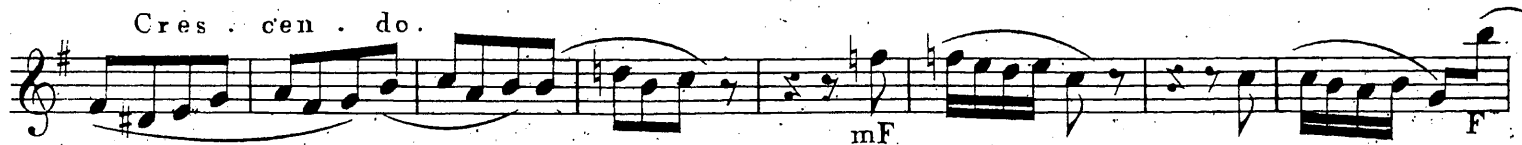
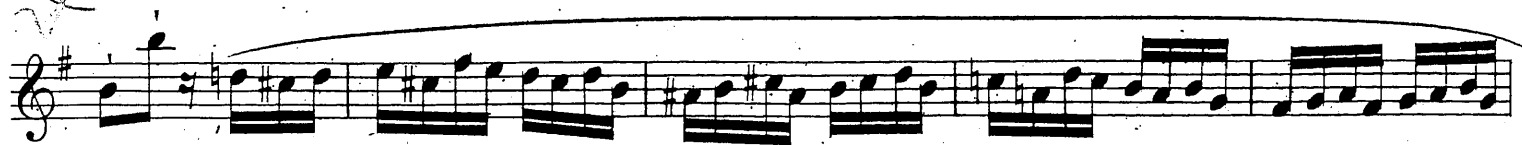

FLAUTO 2^{do}

P

F P F P

F

sf

sf F

sf

tr P P

P P

Cresc. F

P P

F. con fuoco.

3. Flöte.

TROIS

GRANDS TRIOS

pour

Trois Flûtes

composés par

K. UHLAU

Propriété de l'Éditeur

Pr. 1 Thlr. 16 gr. — Ouvr. 86. — N.º 1

HAMBOURG,

chez Jean Aug. Böhme.

FLAUTO 3^o

Allegro.

TRIO I.

FLAUTO 3°

FLAÚTO 3º

FLAUTO 3°

6.

Allegro assai.

FLAUTO 3^o

SCHERZO.

TRIO.

FLAUTO 3°

Larghetto.

8.

FLAUTO 3°

Allegro.

RONDO.

FLAUTO 3^o.

 - Staff 1: *P* (piano), *Cresc:* (crescendo)
 - Staff 2: *P* (piano), *staccato.* (staccato)
 - Staff 3: *Cresc:* (crescendo)
 - Staff 4: *P* (piano)
 - Staff 5: *Cresc:* (crescendo)
 - Staff 6: *P* (piano)
 - Staff 7: *F* (forte), *P* (piano), *F* (forte)
 - Staff 8: *P* (piano), *F* (forte)
 - Staff 9: *F. con fuoco.* (Forte con fuoco)
 - Staff 10: *P* (piano), *7* (finger number)
 - Staff 11: *P* (piano)

FLAUTO 3°

- Staff 1: *pp*, *P*, *3* (triplets), *1* (fingerings).
- Staff 2: *mF*, *dim:*.
- Staff 3: *P*, *F*.
- Staff 4: *P*, *pp*.
- Staff 5: *Cresc:*.
- Staff 6: *mF*, *F*.
- Staff 7: *dim:*, *Cresc:*, *mF*.
- Staff 8: *F*.
- Staff 9: *P*, *Cresc:*, *P*.
- Staff 10: *staccato.*
- Staff 11: *Cresc:*.

Handwritten annotations include "7" above the first measure of the 9th staff, "8" above the 4th staff, and "76" above the 6th staff. There are also some handwritten markings in the 7th staff that appear to be "P" and "Cresc:".

FLAUTO 3.

- Staff 1: *P*, *P*, *2*
- Staff 2: *1*, *1*, *1*
- Staff 3: *mF*, *x*, *P*, *P*, *2*
- Staff 4: *F*, *P*, *F*
- Staff 5: *P*, *F*, *sF*, *sF*
- Staff 6: *F*
- Staff 7: *1*, *1*, *1*, *1*, *1*, *1*, *1*, *1*, *1*, *1*, *1*, *1*
- Staff 8: *P*, *P*
- Staff 9: *P*, *P*
- Staff 10: *Cresc:*, *F*, *P*
- Staff 11: *1*, *1*, *1*, *1*, *1*, *1*, *1*, *1*, *1*, *1*, *1*, *1*

F. con fuoco.
2448.