M. GUELBENZU / 131

a son ami
Guelbenzu
à Madrid
P. Cavallo.

A SON AMI JOSEPH UNIA

NOCTURNE

POUR LE PIANO

PAR

CAVALLO

Op. 112

Propriété de l'Editeur
2004

Deposé à la Bibl. I. R.
Fr 2. —

MILAN
Chez Jean Canti rue S. Marguerite N. 1042.
Turin sous les Arcades de S. Laurent

NOCTURNE

CAVALLO

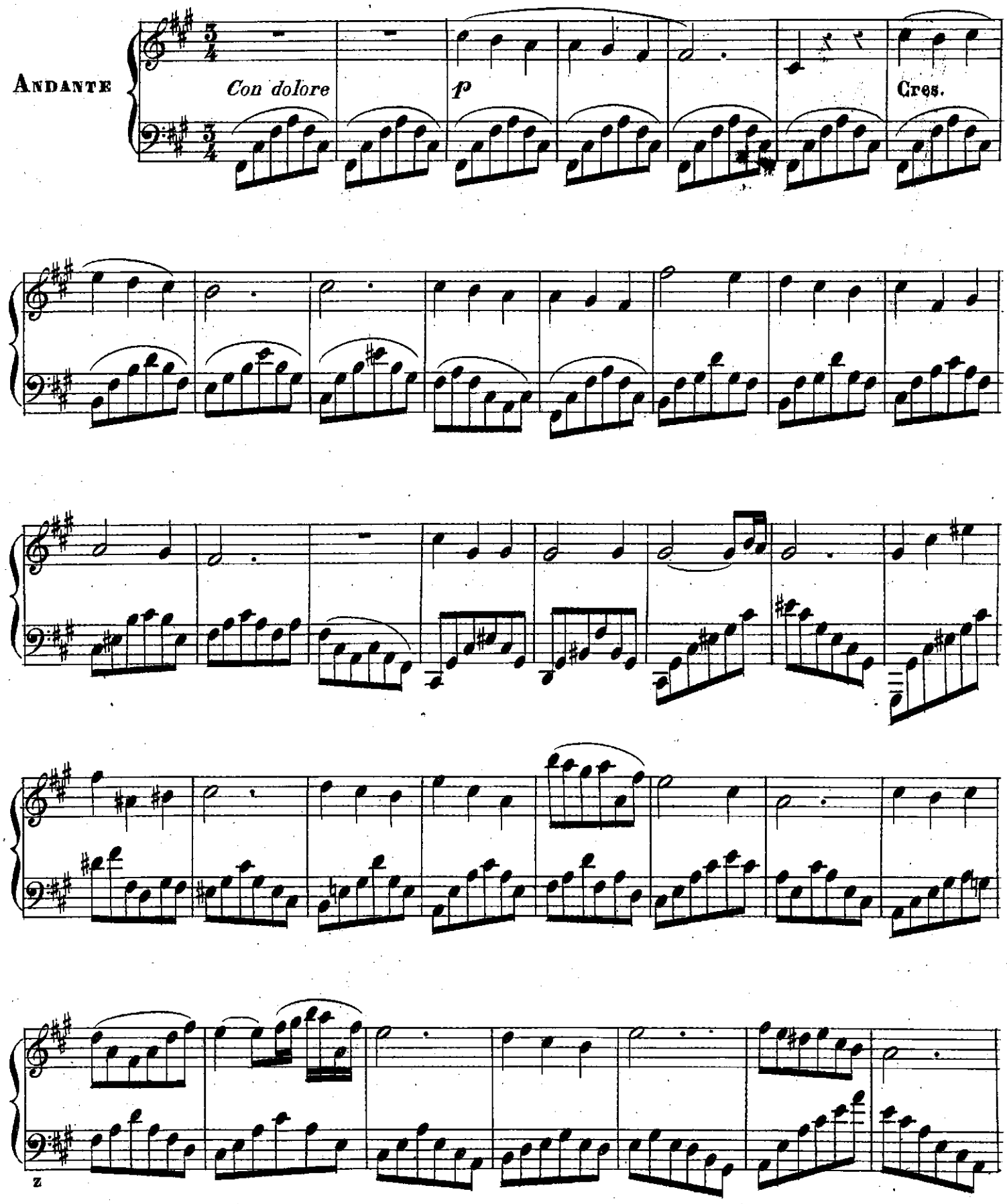

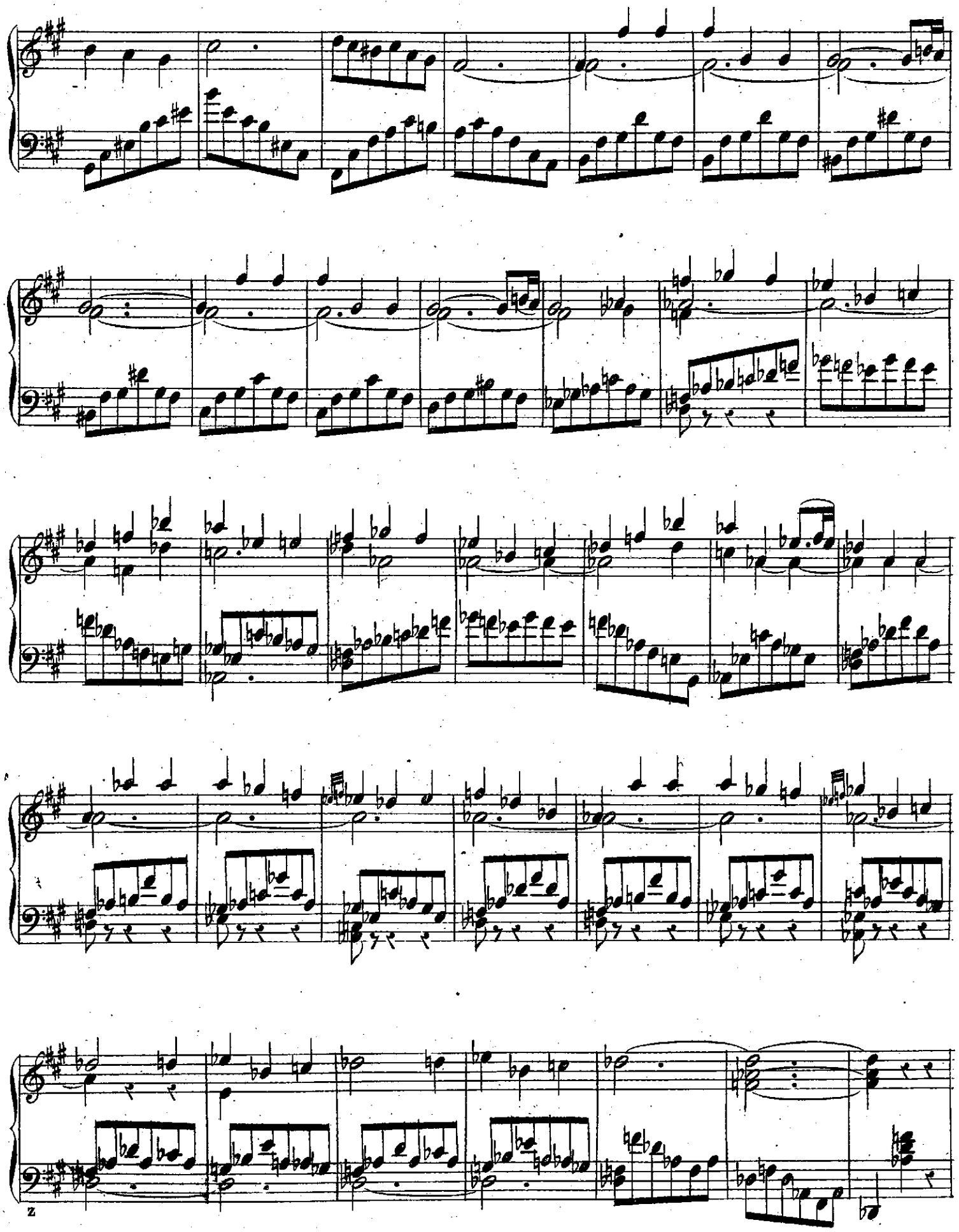

Un poco lento

Riten.

a tempo

z

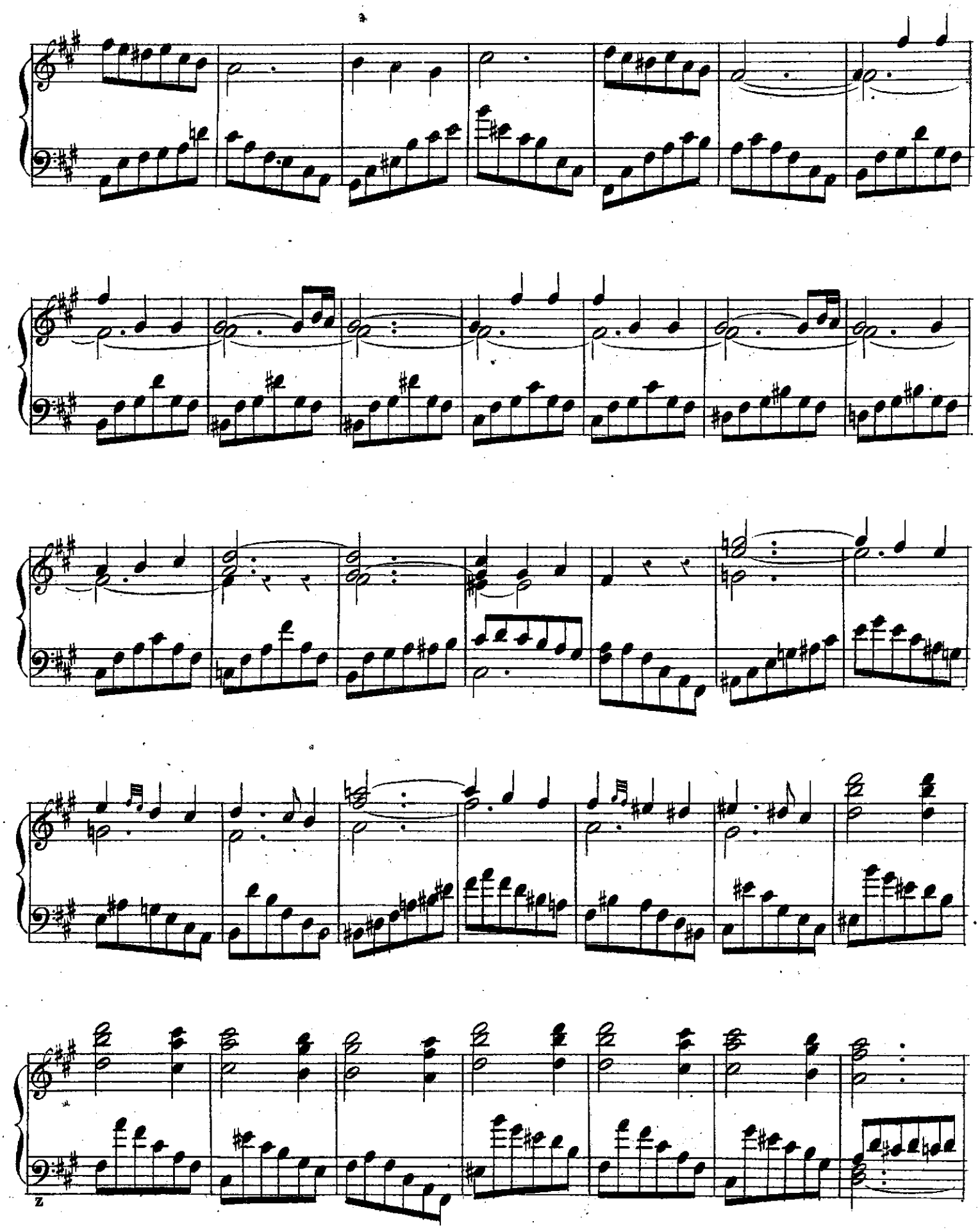

Dimin.

Ritar.....dando.....e.....morendo.....