

Konzert in F-Dur

Op. 10, Num. 5, RV 434

Antonio Vivaldi

Máté Hegyháti

Allegro non molto

Blockflöte

Violon-Cello I

Violon-Cello II

Violon-Cello III

Violon-Cello IV

3

5

2
7

10

13

15

17

19

21

tr tr tr tr

23

p *mf*

25

f *Tutti*

f *Tutti*

f *Tutti*

f *Tutti*

f *Tutti*

f

27

29

31

33

35

37

39

tr mf mf cresc.

41

mf

43

tr Tutti f Tutti f Tutti f

45

48

51

54

54

cresc.

cresc.

cresc. - - - -

56

56

58

58

tr

mf

p

tr

60

62

64

66

68

71

73

75

78

Largo e cantabile

Blockflöte

Violon-Cello I

Violon-Cello II

Violon-Cello III

Violon-Cello IV

mp

mp

3

espr.

espr.

6

p

Solo

p

Solo

p

Solo

9

12

15

17

mf

mf

mf

tr

19

pp

pp

pp

21

p

p

p

24

mf

mf

mp

mf

mp

27

Tutti

Tutti

mp

Tutti

mp

30

espr.

espr.

25

30

35

40

mf *espr*

mf

mf

45

f *Tutti*

f *Tutti*

f *Tutti*

f

f

50

mf *Solo*

tr

tr

55

Solo
p
mf
p
Solo
p
p

60

Tutti
f
Tutti
f
Tutti
f
f
f

65

Solo
mf
Solo
mf
Solo
mf
tr
tr
tr
tr
tr
tr

70 *tr* *tr*

p *mf* *p* *p*

75

mf *p* *p*

80

p *pp* *pp*

85

f

90

Tutti

f

Tutti

f

Tutti

f

f

f

95

p

p

p

p

f

100

105

Konzert in F-Dur

Op. 10, Num. 5, RV 434

Blockflöte

Antonio Vivaldi

Máté Hegyháti

Allegro non molto

f

3 *mf*

6 *p*

9 *p* *f* *Solo*

13

16 *p* *mf*

18 *mf*

20

22 *p* *mf*

25 *f* *Tutti*

28 *mf* *Solo*

31

33

35 *mf* *p* *tr*

37

39 *tr* *mf*

42 *tr* *f* *Tutti*

45 *p*

48 *tr* *Solo* *mf* *p*

51 *tr* *mp* *tr*

54 *cresc.*

56 *tr* *mf*

59 *tr* *p*

62 *tr* *pp*

65 *tr* *mf* $\frac{2}{4}$

68 *(Tutti)*

71 *mf*

74 *p*

77 *p subito* *p rit.*

Largo e cantabile con sordino

5 *p*

7

9 *mf* *p* *< mf*

11 *pp* *mf* *mf*

13 *pp* *mf*

15 *pp*

17 *mf* *tr*

19 *pp*

21 *p*

28

Blockflöte

24 *mf*

26 **6**

Allegro con sordino

f

6 *p* *trm* *trm*

12 *f* *p* *f* *p* *f*

18 *p* Solo

23

28 *trm*

33 *f* *p*

38 *mf*

42 *espr* *trm*

47 *f* Tutti

52 *mf* Solo *p*

57 *mf*

62 *f* Tutti

67 Solo *mf* *p*

72 *mf*

77 *mf* *p*

82

87 *f* *f* Tutti

92 *p*

98 *f* *p*

104 *f* *p* *f* *rit.*

Violon-Cello I
Konzert in F-Dur

Op. 10, Num. 5, RV 434

Violon-Cello I

Antonio Vivaldi

Máté Hegyháti

Allegro non molto

f

4 *mf*

8 *p* *p* *f* *p* *Solo*

13

17 *pp* *p* *mf*

21 *p*

25 *Tutti* *f*

29 *Solo* *p* *mf*

33 *mf*

36 *p* *tr*

40 *mf*

44 *Tutti* *f* *p*

48 *mf* *tr* *Solo* *p*

52 *mp* *cresc.*

56 *p*

60 *tr* *mf* *tr*

64 *p* *mf*

68 *Tutti*

72 *mf*

76 *p* *f* *rit.*

Largo e cantabile con sordino

3 *espr.*

6 *Solo* *p*

9 *mf* *p* *mf* *pp*

12 *mf* *mf* *pp*

15

18

21

24

27

30

Allegro con sordino

6

13

20

27

34

41 *mf* *Tutti* *f*

48 *tr* *tr*

54 *Solo* *p* *p*

61 *Tutti* *f* *tr* *tr*

68 *Solo* *mf* *p*

75 *p* *pp*

82

89 *Tutti* *f* *tr* *tr*

96 *p* *f*

103 *p* *f* *p* *f* *rit.*

Violon-Cello II
Konzert in F-Dur

Op. 10, Num. 5, RV 434

Violon-Cello II

Antonio Vivaldi

Máté Hegyháti

Allegro non molto

f *mf*

4

7 *p*

11 *f* *Solo* *p*

15 *pp* *p*

19 *p*

23 *p* *Tutti* *f*

27 *Solo* *p*

31

35 *mf* *p*

39

43 *Tutti* *f* *p*

47 *Solo*
mf *p*

51 *mp*

55 *cresc. - -*

60 *mf*

64 *pp* *p*

68 *f* *p*

72

76 *p* *f* *rit.*

Largo e cantabile con sordino

3 *espr.*

6 *Solo*
p

9 *mf* *p* *mf* *pp*

12 *mf* *mf* *pp*

15

18

21

24

27

30

Allegro con sordino

7

14

21

28

36

44 *Tutti* *f* *tr* *tr*

52 *Solo* *p* *Tutti*

59 *p* *f* *Tutti* *tr*

66 *tr* *Solo* *mf* *p*

73 *p*

80 *pp*

87 *Tutti* *f* *f* *tr* *tr*

95 *p* *f* *tr* *tr*

103 *p* *f* *p* *f* *rit.*

Violon-Cello III
Konzert in F-Dur

Op. 10, Num. 5, RV 434

Violon-Cello III

Antonio Vivaldi

Máté Hegyháti

Allegro non molto

Largo e cantabile con sordino

27 *mp*

30

Allegro con sordino

f

8 *p* *f* *p* *f* *p*

16 *f* *f*

29

53 *f* 9 23

92 *f* *p*

101 *f* *p* *f* *p* *f* *rit.*

Violon-Cello IV
Konzert in F-Dur

Op. 10, Num. 5, RV 434

Violon-Cello IV

Antonio Vivaldi

Máté Hegyháti

Allegro non molto

Largo e cantabile con sordino

29

Allegro con sordino

8

15

51

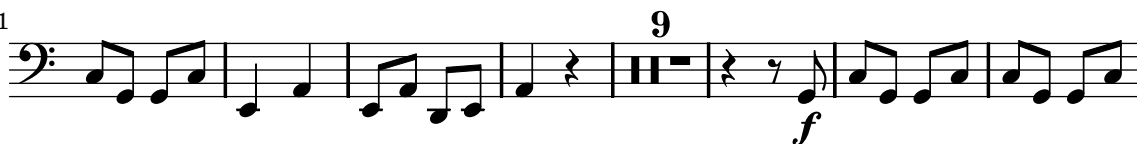

67

96

103

