Mazourka. 2 Valse styrienne.

MORCEAUX DE SALON.

H. A. Wollenhaupt.

Oeuv. 27.

№ 1. 2.

57

Lith. v. A. Wehrt.

Deposited in Clerks Office Sd Dist N.Y. Oct. 21. 1854.

À

Madame Cameron Stone

à

New York.

MAZOURKA ET VALSE STYRIENNE

DEUX MORCEAUX DE SALON

composés

par

H. A. Wollenhaupt.

Oeuv. 27. N°1. 2. —— Pr. {N° 1. 36. cts. N° 2. 36. cts.

Entered according to Act of Congress A.D. 1854 by Frédérick Meyer in the Clerk's Office of the District Court of the Southern District of New-York.

BUFFALO. N. Y.
chez Meyer & Tretbar

CHARLESTON, S. C
chez H. E. Vaas.

CINCINATI, O
chez W. Berger.

BOSTON MAS
chez N. Richardson.

F. M. 8 a. b.

MAZOURKA.

TEMPO DI MAZOURKA.

H. A. Wollenhaupt, Oeuv. 27. №1.

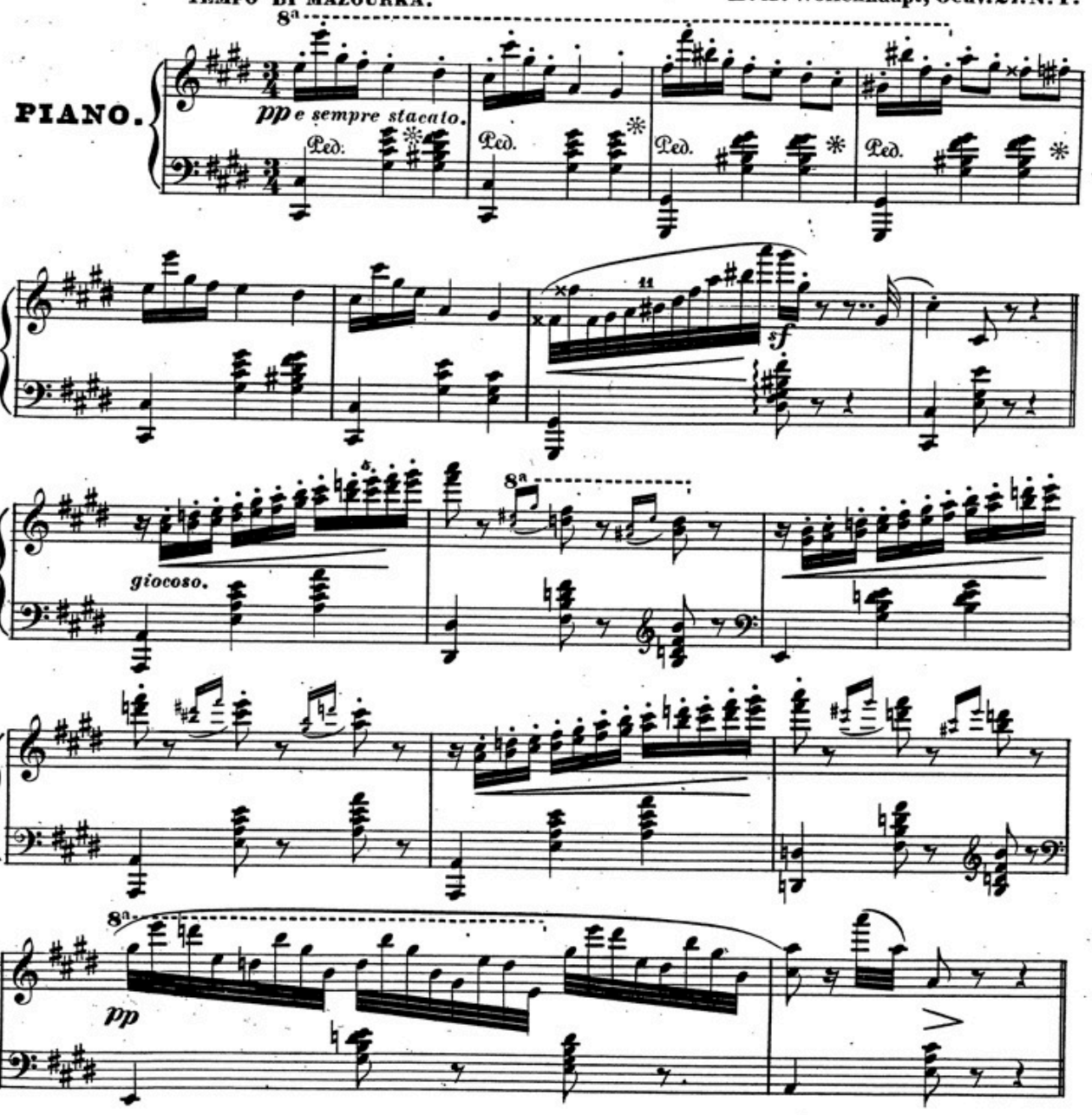

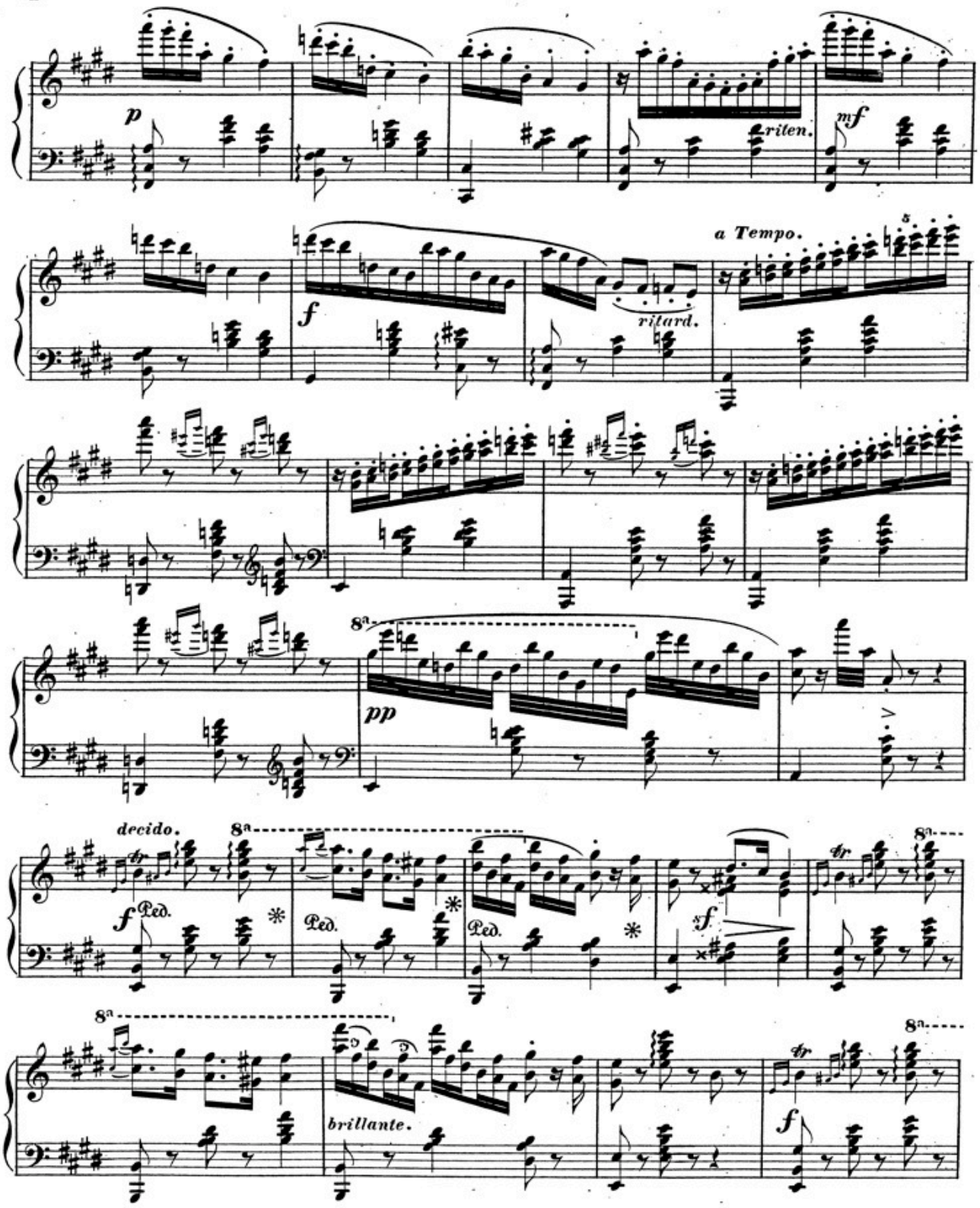
p
mf
riten.
a Tempo.
f
ritard.
8a
pp
decido.
f
Ped.
sf
brillante.

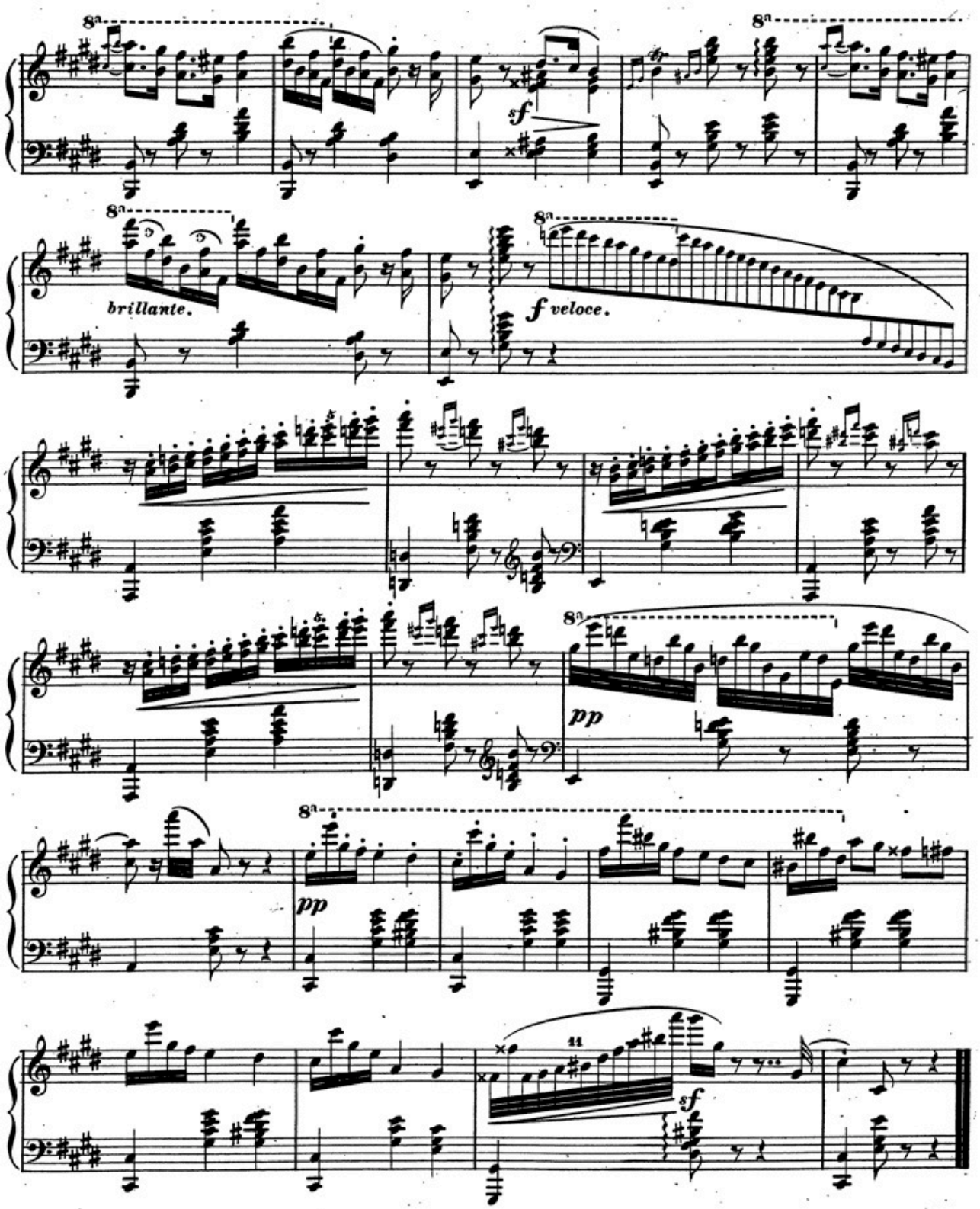
8a
sf
8a
8a
brillante.
f veloce.
8a
pp
8a
pp
11
sf

Mazourka. 2 Valse styrienne.

MORCEAUX DE SALON.

H. A. Wollenhaupt.

Oeuv. 27.
№ 1. 2.

58

Lith. v. A. Weikert.

Deposited in Clerks Office S. Dist. N.Y. Oct. 21. 1852

À
Madame Cameron Stone
à
New York.

MAZOURKA ET VALSE STYRIENNE

DEUX MORCEAUX DE SALON

composés

par

H. A. Wollenhaupt.

Oeuv. 27. N°1. 2. ——— Pr. { N° 1. 38. cts. / N° 2. 36. cts.

Entered according to Act of Congress A.D. 1854 by Frédérick Meyer in the Clerk's Office of the District Court of the Southern District of New-York.

BUFFALO. N.Y.
chez Meyer & Tretbar

CHARLESTON, S.C
chez H.E. Vaas

CINCINATI, O
chez W. Berger.

BOSTON MAS
chez N. Richardson.

F.M.8 a.b.

VALSE STYRIEN.

H. A. Wollenhaupt, Oeuv. 27 Nº 2.

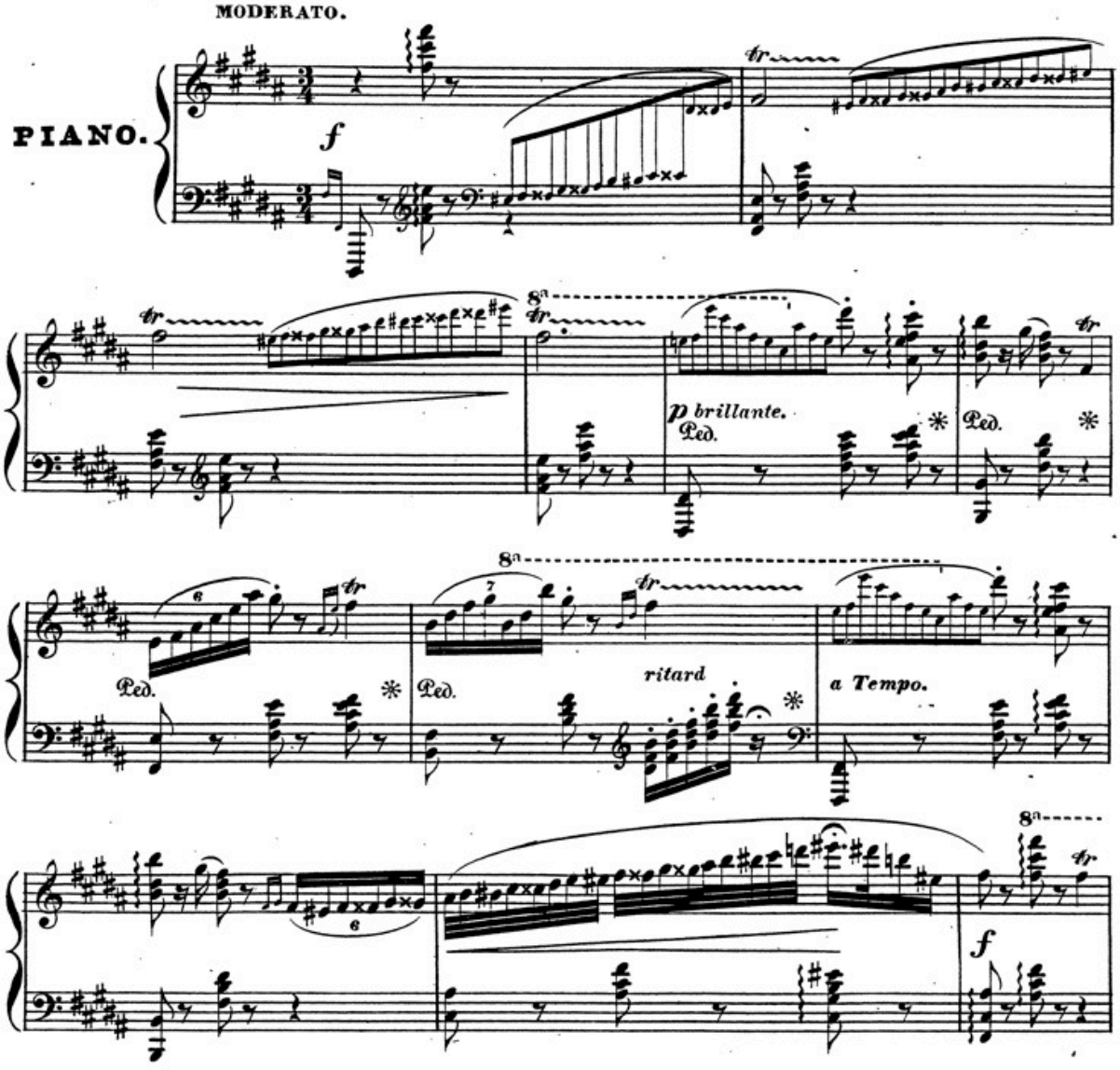

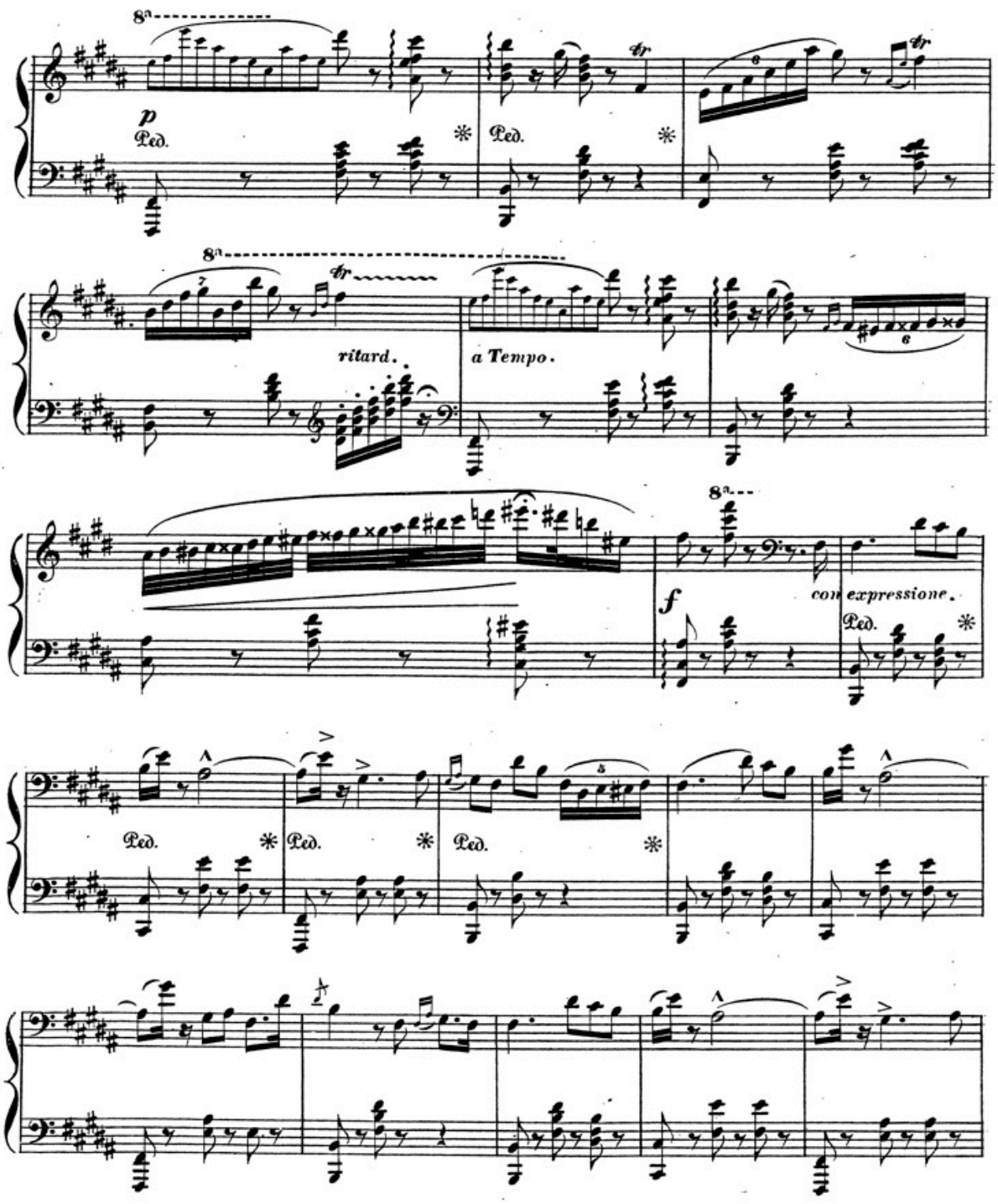
8va
p
Ped.
Ped.
tr
8va
tr
ritard.
a Tempo.
8va
f
con expressione.
Ped.
Ped.
Ped.
Ped.

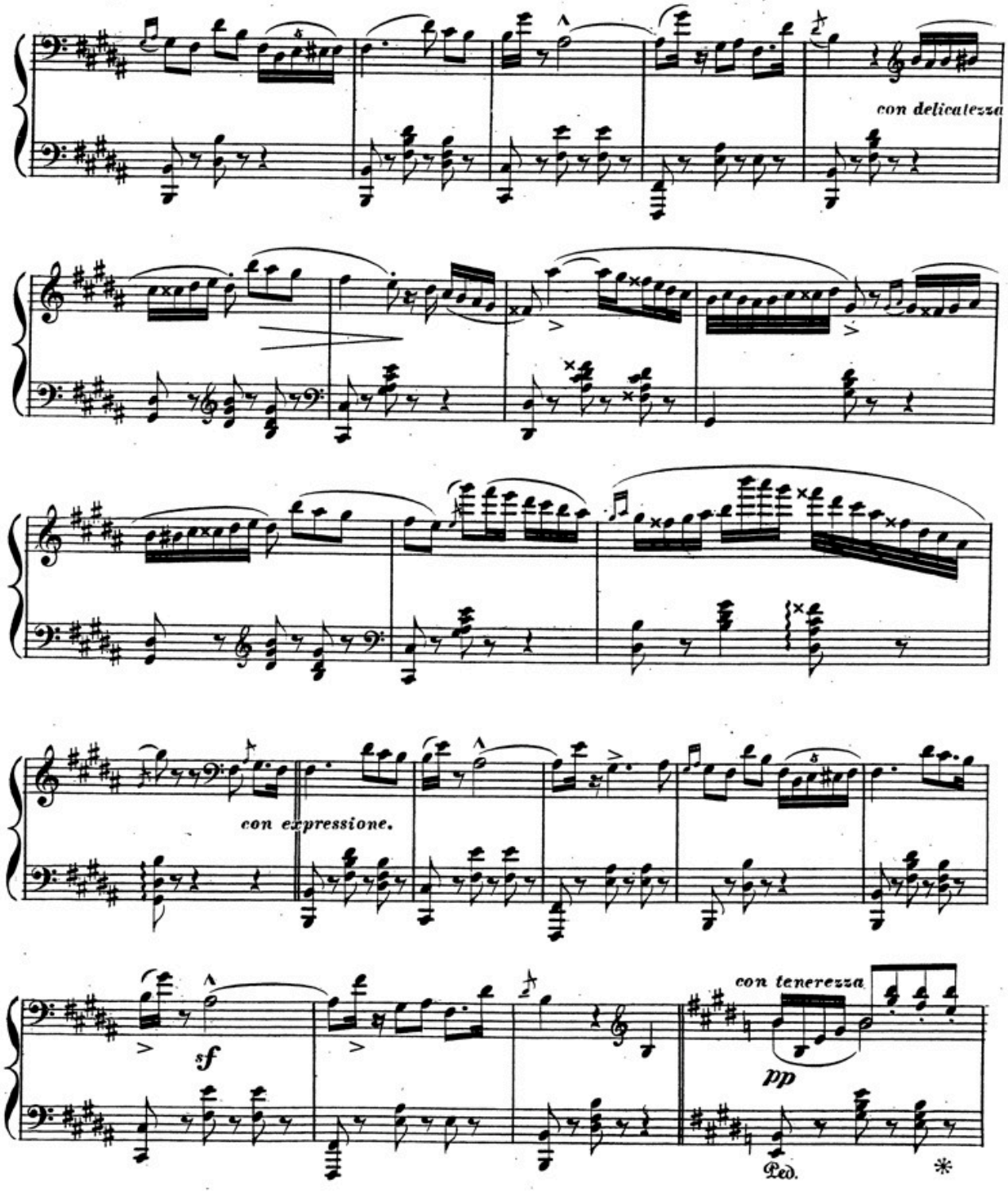
con delicatezza
con expressione.
sf
con tenerezza
pp
Ped.
*

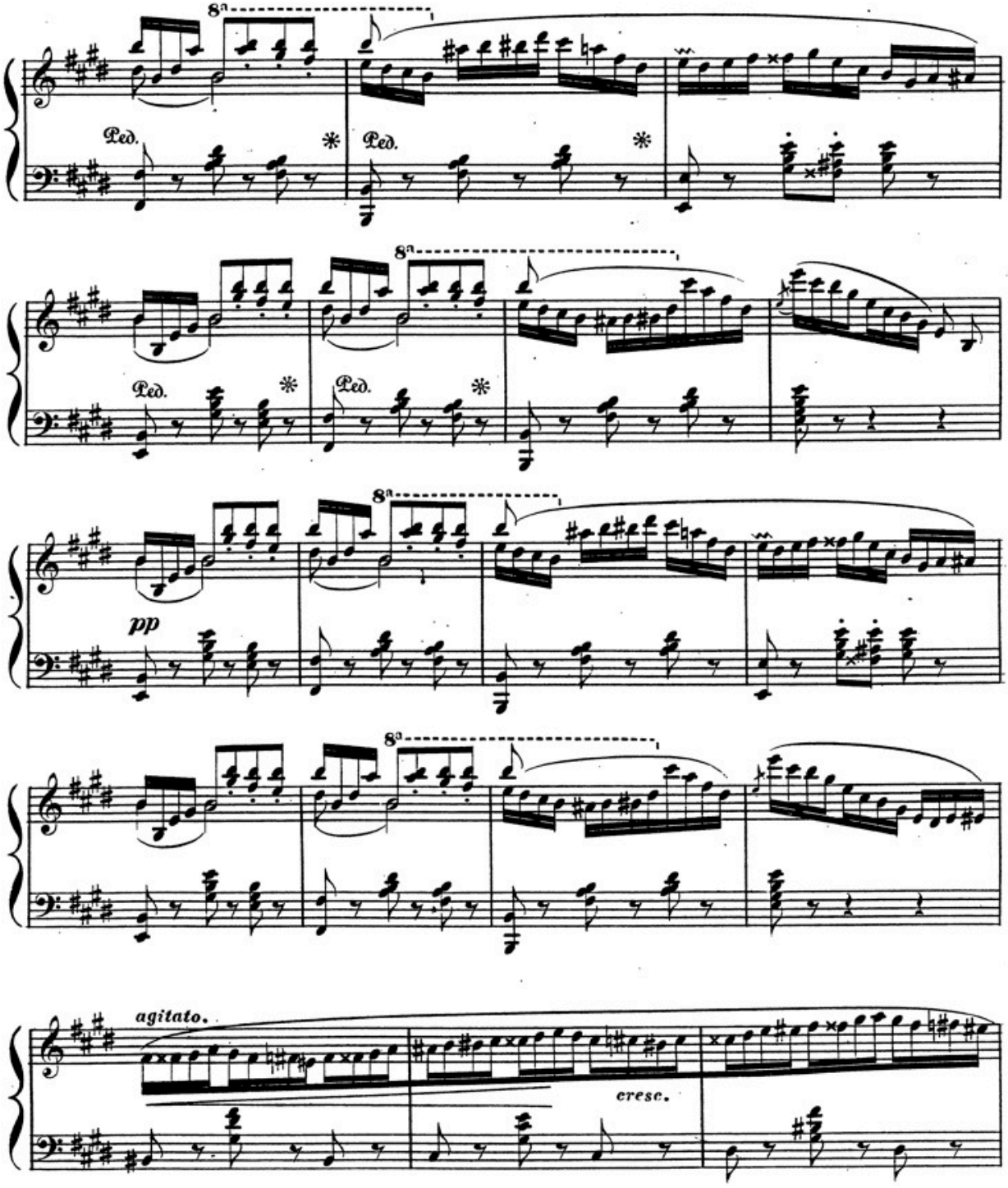
8a
Ped.
Ped.
8a
Ped.
Ped.
8a
pp
8a
agitato.
cresc.

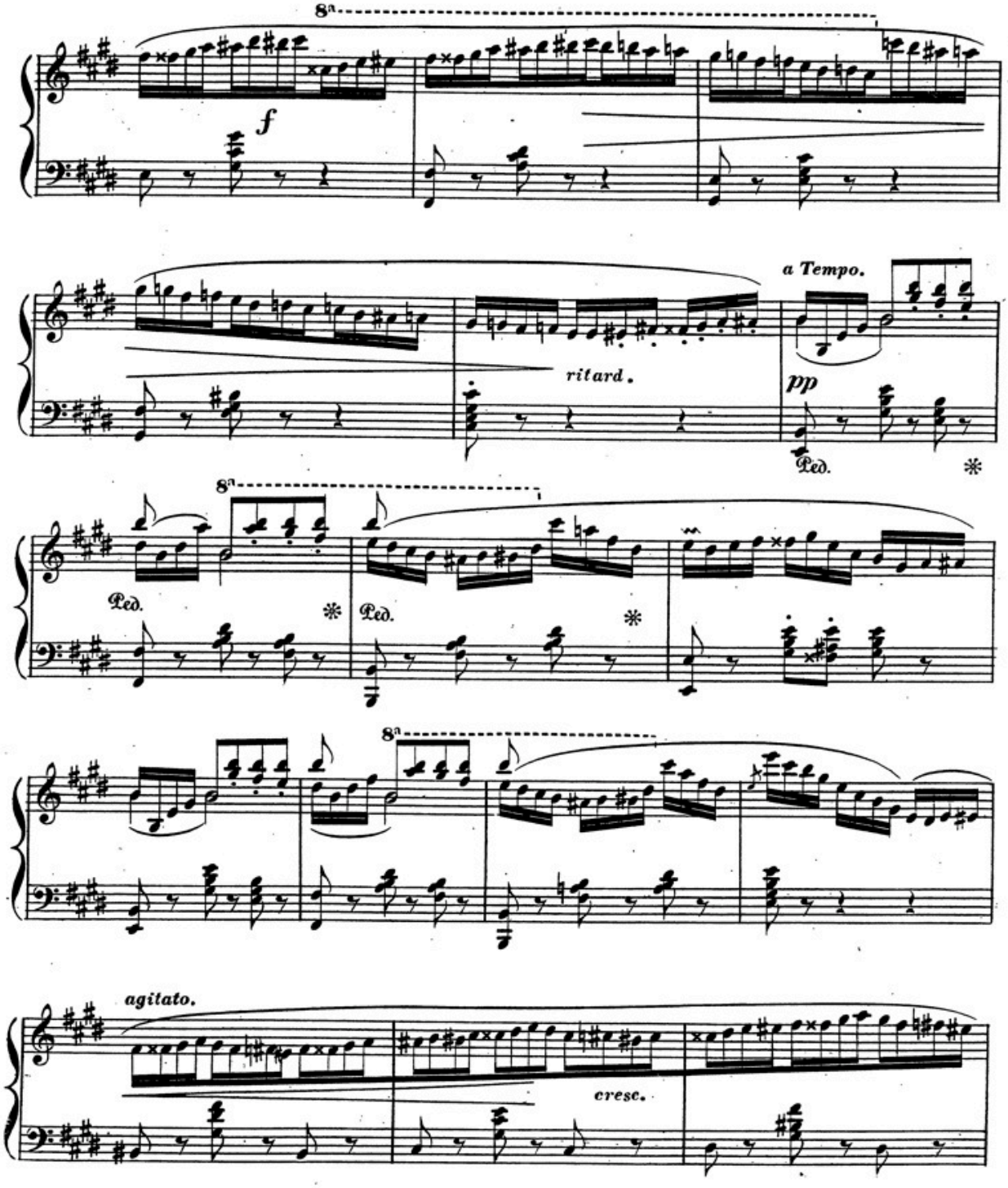
8a
f
a Tempo.
ritard.
pp
Ped.
8a
Ped.
Ped.
8a
agitato.
cresc.

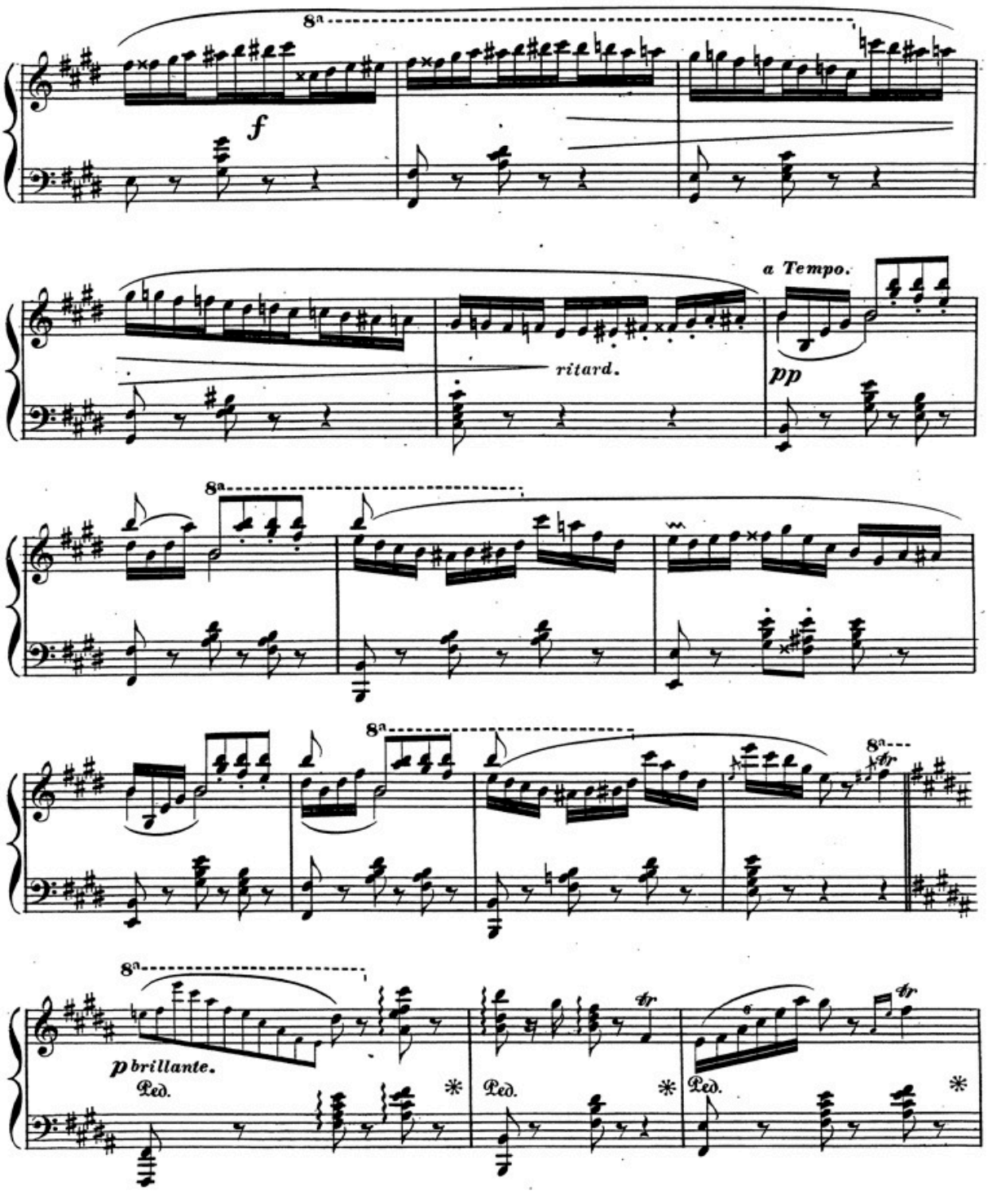
8a
f
a Tempo.
ritard.
pp
8a
8a
8a
tr
8a
p brillante.
Ped.
Ped.
Ped.
tr
tr

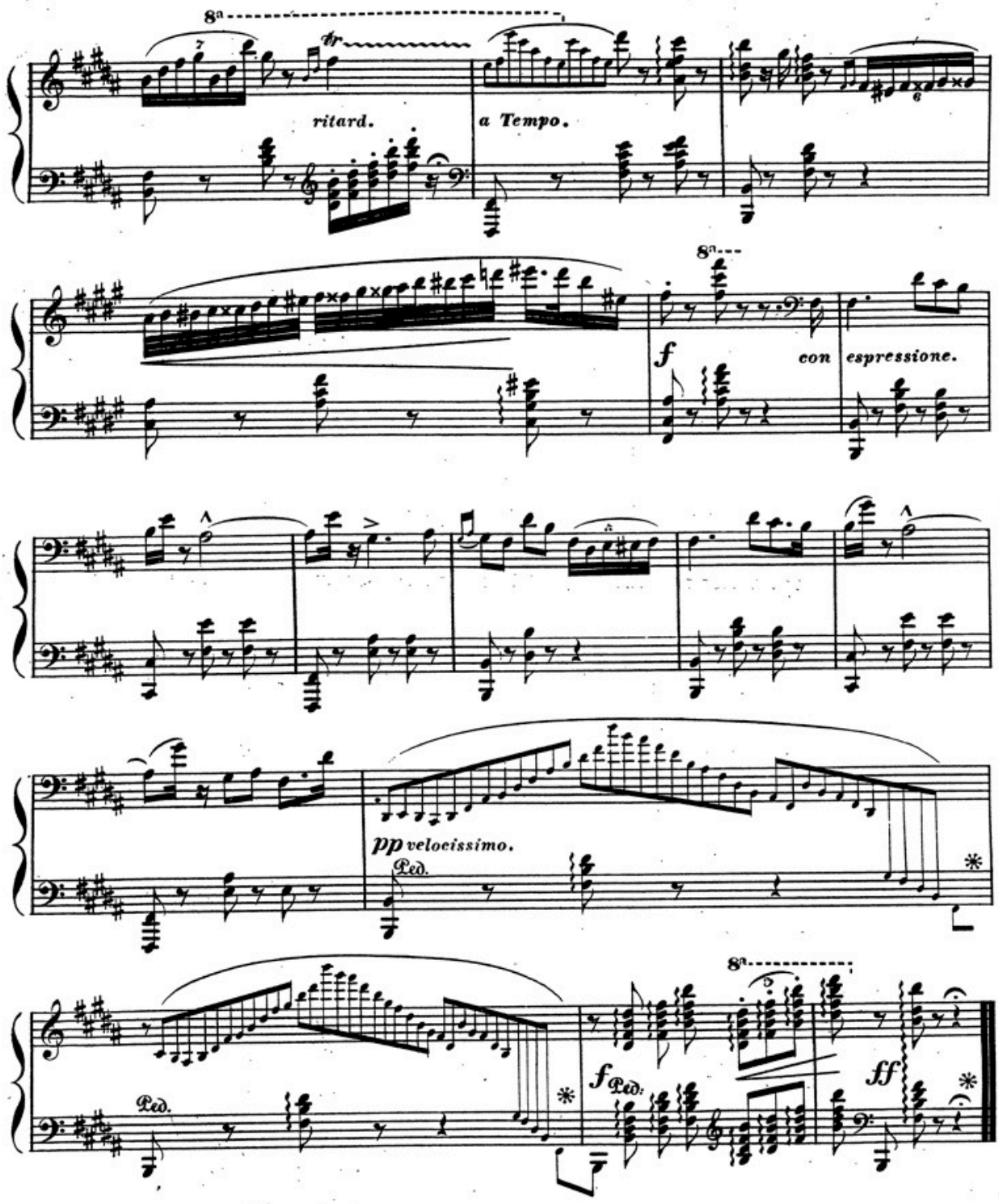
8a
ritard.
a Tempo.
8a
f
con espressione.
pp velocissimo.
Ped.
8a
f Ped.
ff